

## Sonata

Allegro

Giovanni Battista Bassani

## Allegro

## Largo

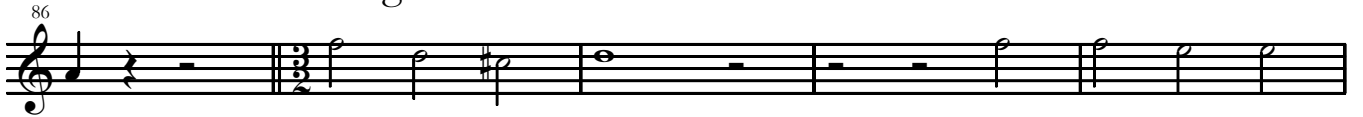

## Prestissimo

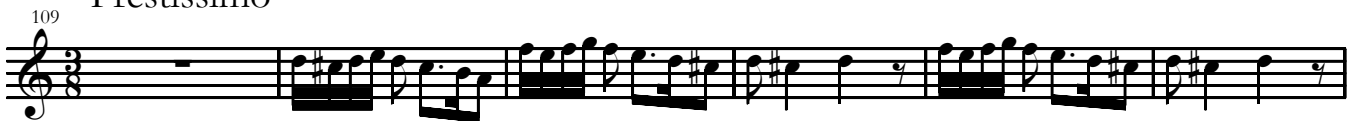

121

Largo

127

132

138

144

149

154

160

166
