

Concerto in D

EDITED 2015 BY
ORFEO MANDOZZI
VERSION A URTEXT

KV 218

Comp. 1775 Salzburg

Wolfgang Amadeus Mozart
(1756-1791)

Allegro

tutti

Violine Solo

6 *f* *p* *f*

10 *p* *crescendo* *f*

14 *p* *f*

18 *p* *f* *p*

22 *f* *p*

26 **A** *f*

31 *p* *f*

35 *f*

38 *p* *f*

2

B Solo

42

47

51

54

58

62

65

70

72

74 **D**

76

78

82

84 **E**

88

92

95

4

98

102

105

F

109

112

115

118

121

125

G

128

130

132

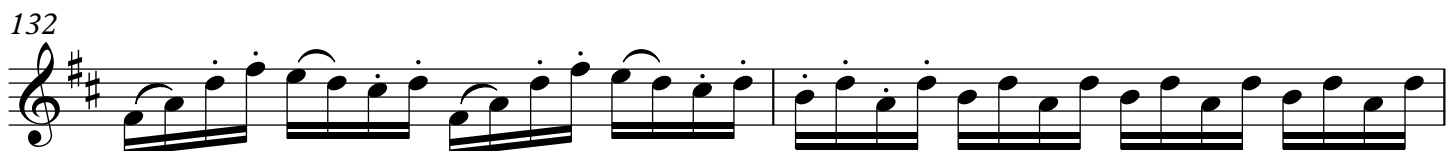

134

137

140

143 **H**

148

151

6

155

159

162

165

167

169

173

175

178

182

185

188

191

196

200

203

206

213

216

218

8

Andante cantabile

tutti

p *fp* *fp* *p*

7

cresc. *f* *p*

11

A

solo

(fp) *(fp)*

17

tr *tr*

21

B

26

30

C

34

tr

38

cresc. *f*

42

D

9

48

52

E

58

63

F

67

71

76

G

81

86

First fermata Second mouvement.

76

85

Rondeau

Andante grazioso

solo *tutti* *solo*

f

7

Allegro ma non troppo

13

A

18

23

fp *fp*

27

fp *fp*

B

32

37

42

46

C

1 **1**

12

51

55

59

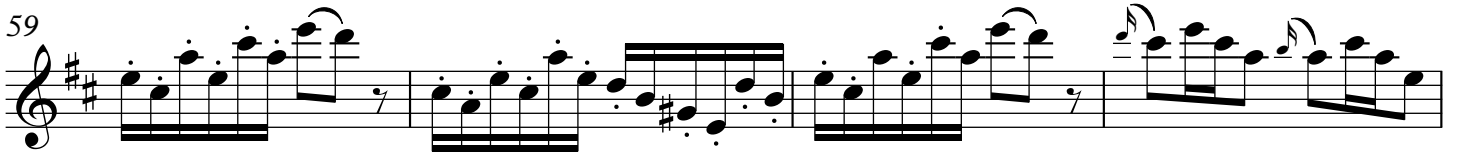

63

Andante grazioso

68

74

tutti

solo

Allegro ma non troppo

81

D

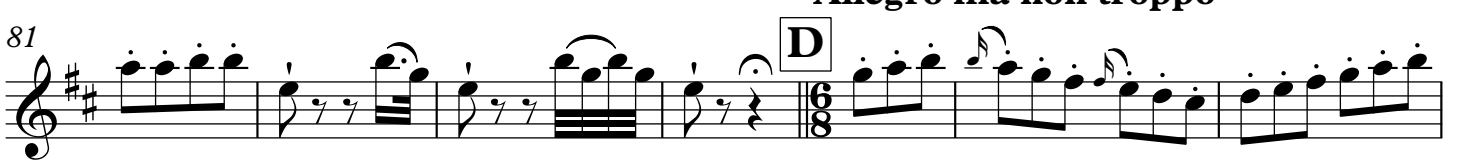

87

92

fp

fp

97

102 **E** *simile* 13

106

109

112

115

119

124 **F** *Andante grazioso*

129

134

140 **G** 3

14

148

153

157

159

162

166

173

Andante grazioso

178

Allegro ma non troppo

185

189

194

198

202

206

Andante grazioso

212

Allegro ma non troppo

L

221

226

230

234
