5

PAVANS,

GALLIARDS, ALMAINS, AND other ſhort Æirs both graue, and light,

in fiue parts, for Viols, Violins,
or other Muſicall Winde
Inſtruments.

Made by Anthony Holborne Gentle-man, and
Seruant to her moſt excellent
Maieſtie.

Imprinted at London in Little Saint Hellens by *William Barley*, the
Aſsigne of Thomas Morley, *and are to be ſold at his*
ſhop in Gratious-ſtreete.
1599.
Cum priuilegio ad Imprimendum ſolum.

TO THE RIGHT VVORSHIPFVLL AND VERTVOVS GENTLMAN SIR RICHARD CHAMPER. KNOWNE KNIGHT.

IN a continued obſeruation of your vertuous conſtancie to the loue of Muſique, I haue long and with great increaſe of reaſon honored you moſt gentle Sir: for, euen but parte of my poore labors ſpeaking in their kindly voice, from the experience of many yeres can feelingly witneſſe & ſing with what grace-full fauors they haue beene nouriſhed at your hands. With this regarde, I haue diſtinctiuely bundled them vp into a catalogue volume, accompanied with a more liberall & enlarged choice then hath at any time as yet come to your refined eares: and withal, haue now made bould to preſent them as things not altogether vnneceſſary to doe you pleaſing ſeruice, but alſo to liue and dwell with you vnder the protection of your good allowance, and the teſtimonie of my euer-bounden thankefulnes. And as they are in number many, ſo are they of nature variable to pleaſe variable natures: & yet doe they al meete in conſente hermonical deſeruinglie to winne your onlie good acceptance and liking: wherin I ſhall hold my ſelfe richlie ſatisfied, & euer reſt.

Yours in all loue and due reuerence,

Antony Holborne.

Ni merear moriar.

1.

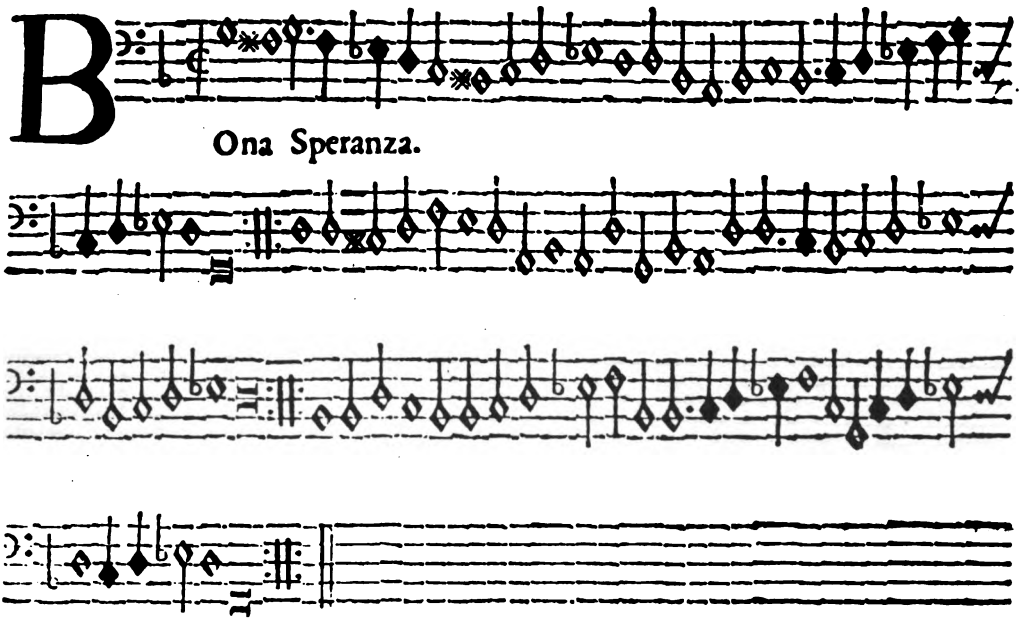

2.

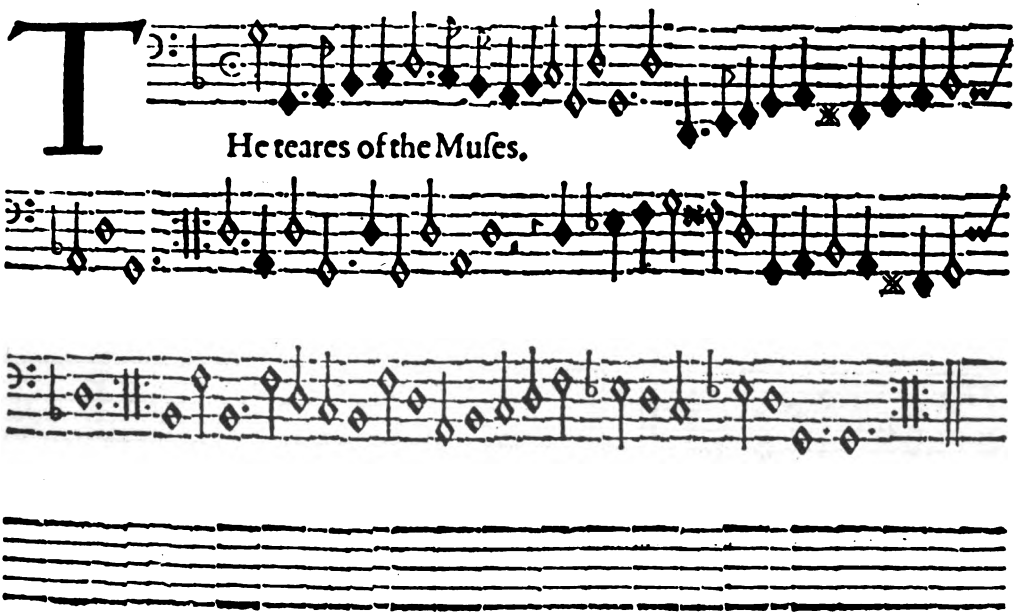

3.

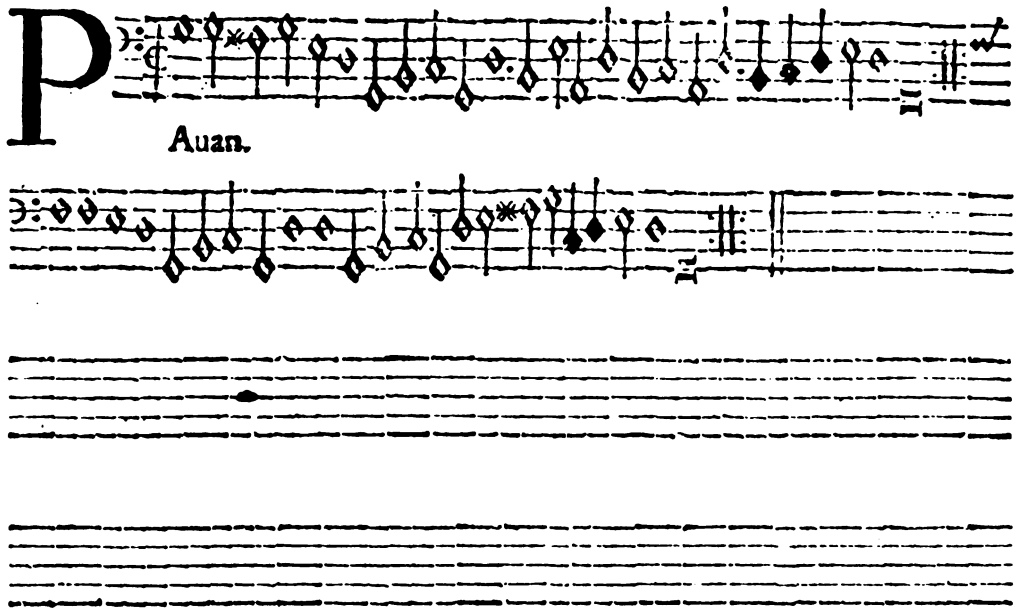

4.

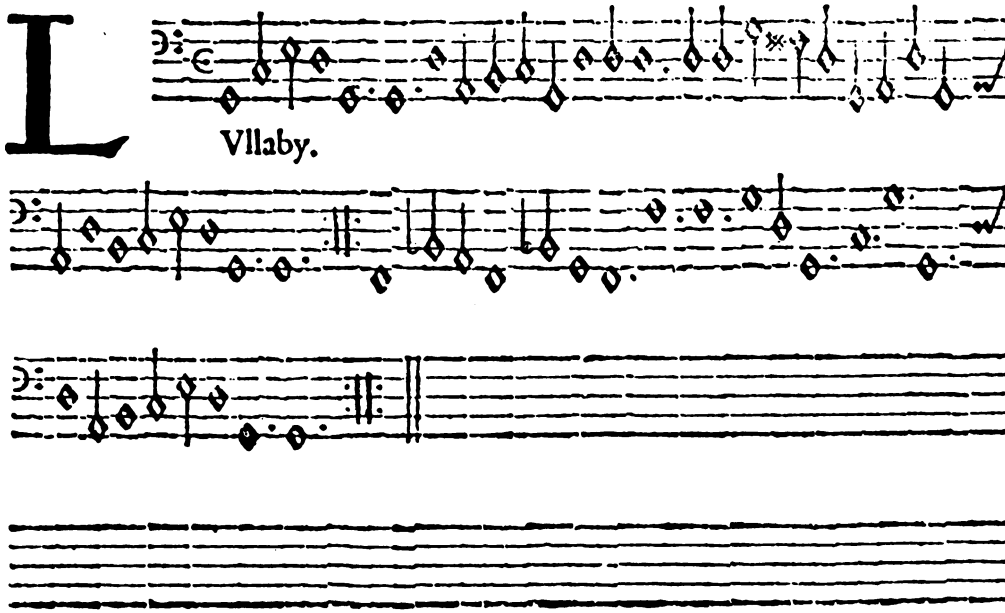

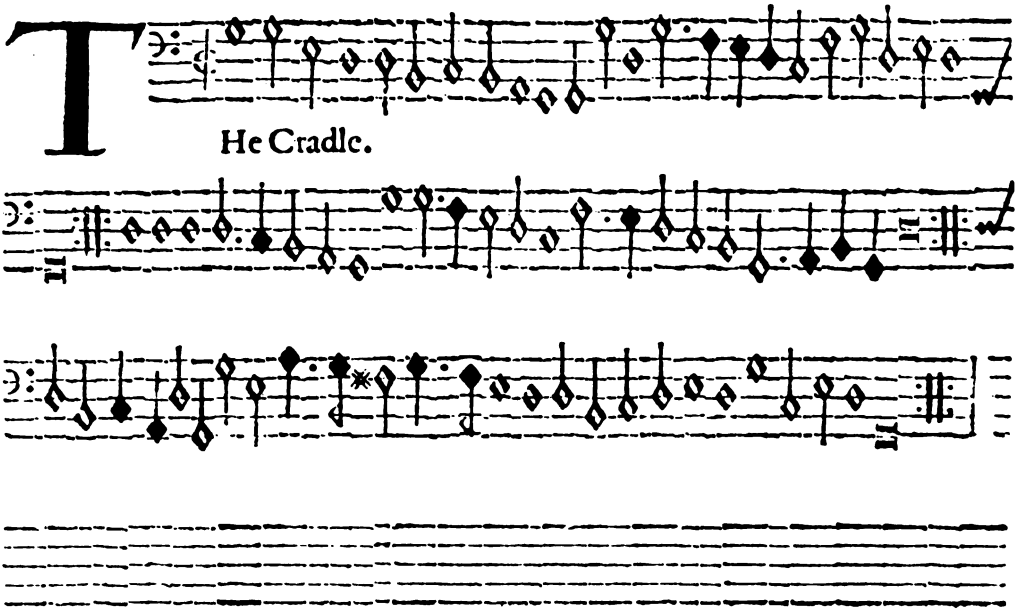
5.
THe Cradle.

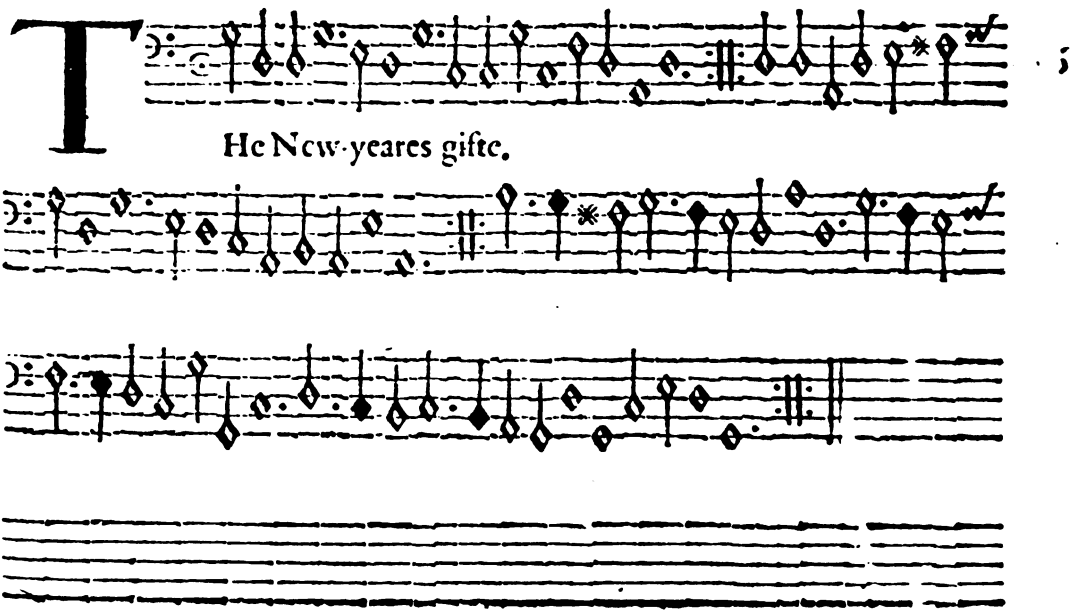
5
THe New-yeares gifte.

7.

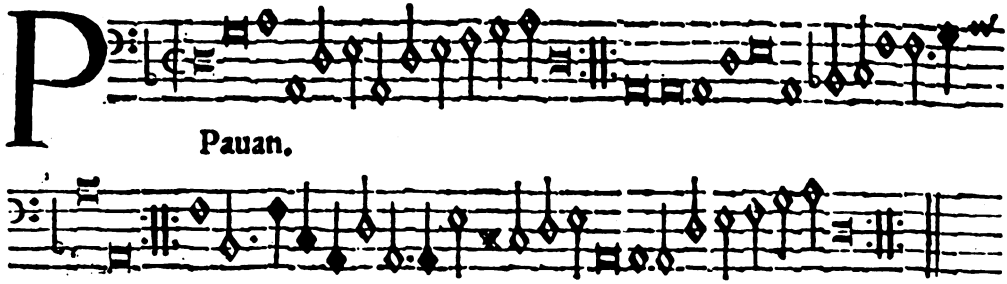

Pauan.

8.

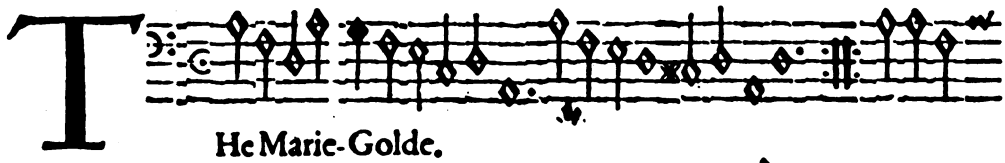

He Marie-Golde.

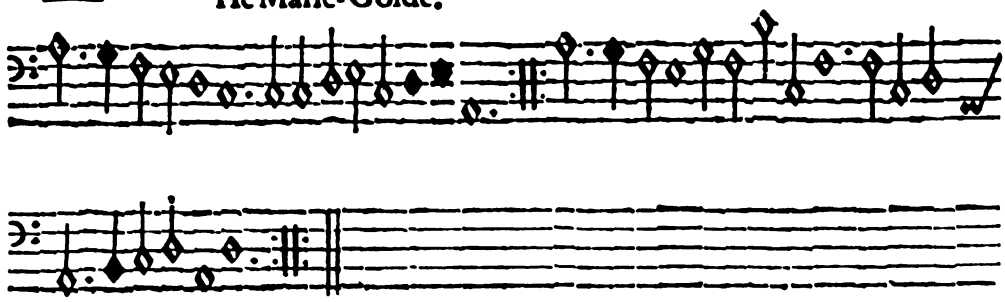

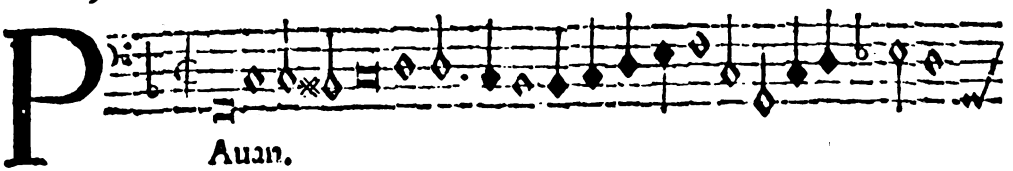
9
Auan.

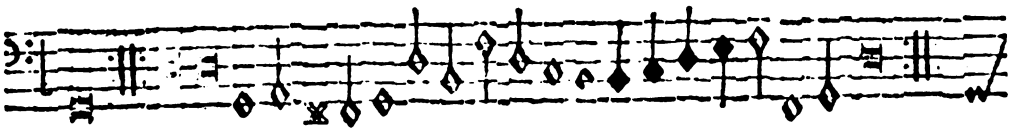

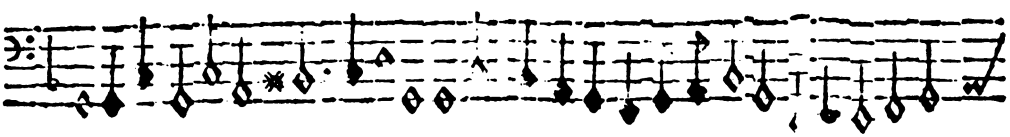

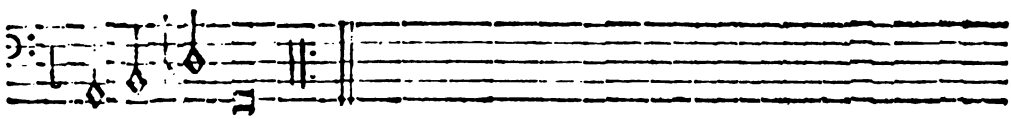

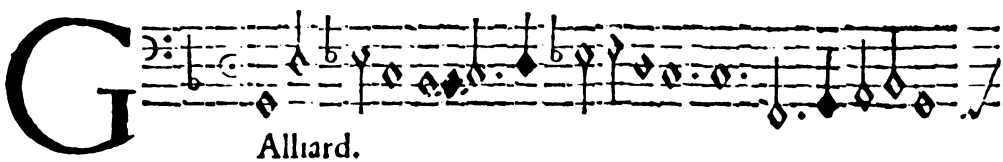
10.
Alliard.

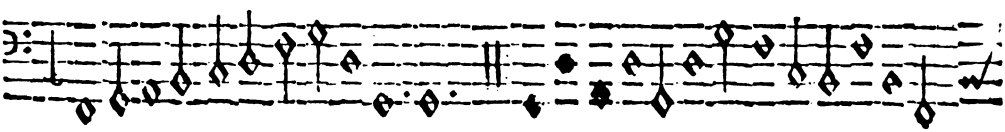

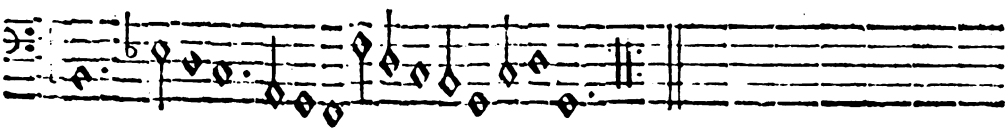

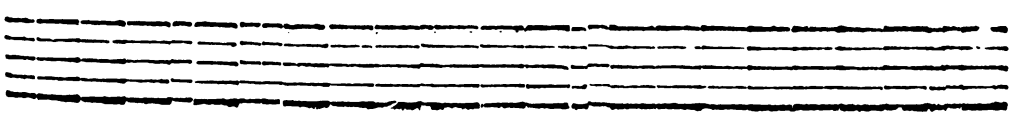

11.

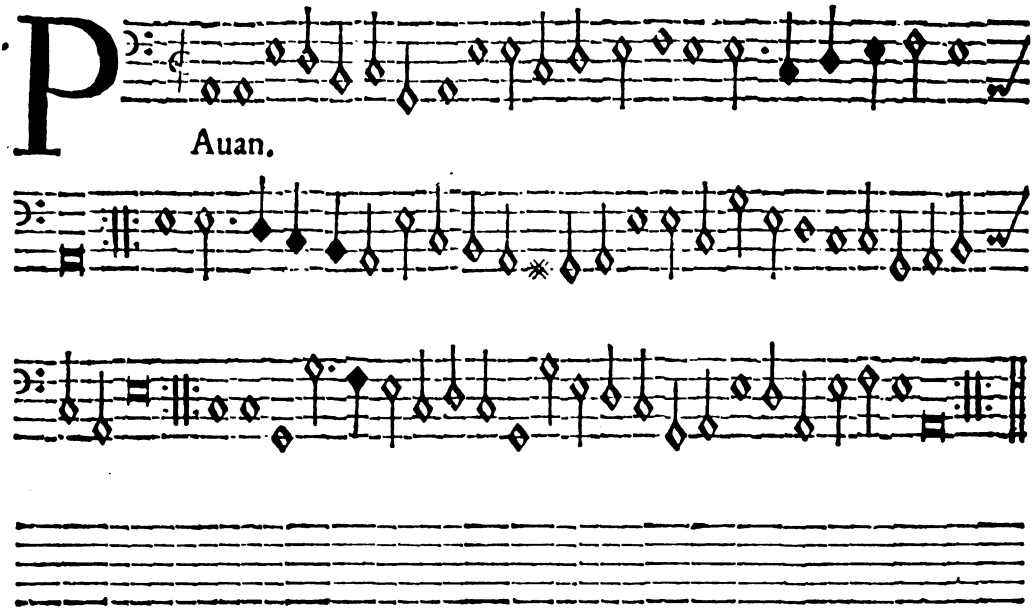

12.

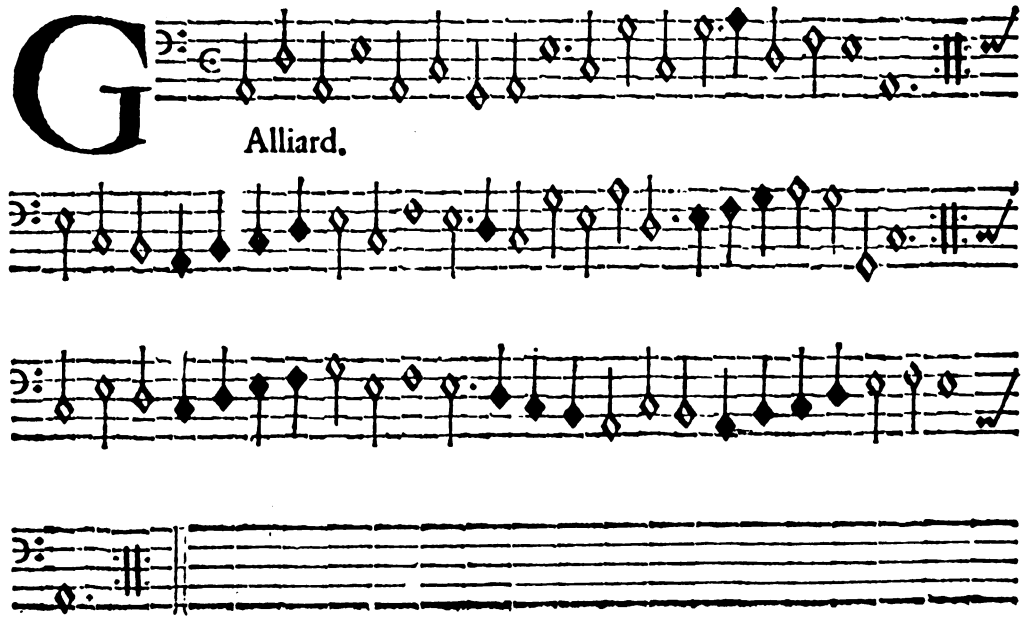

13.

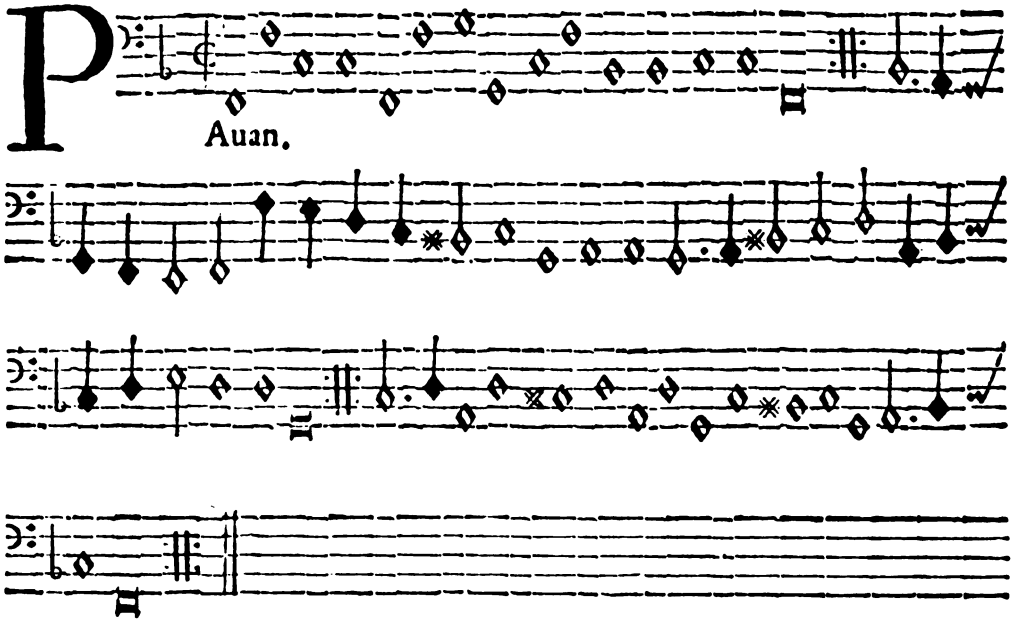

14.

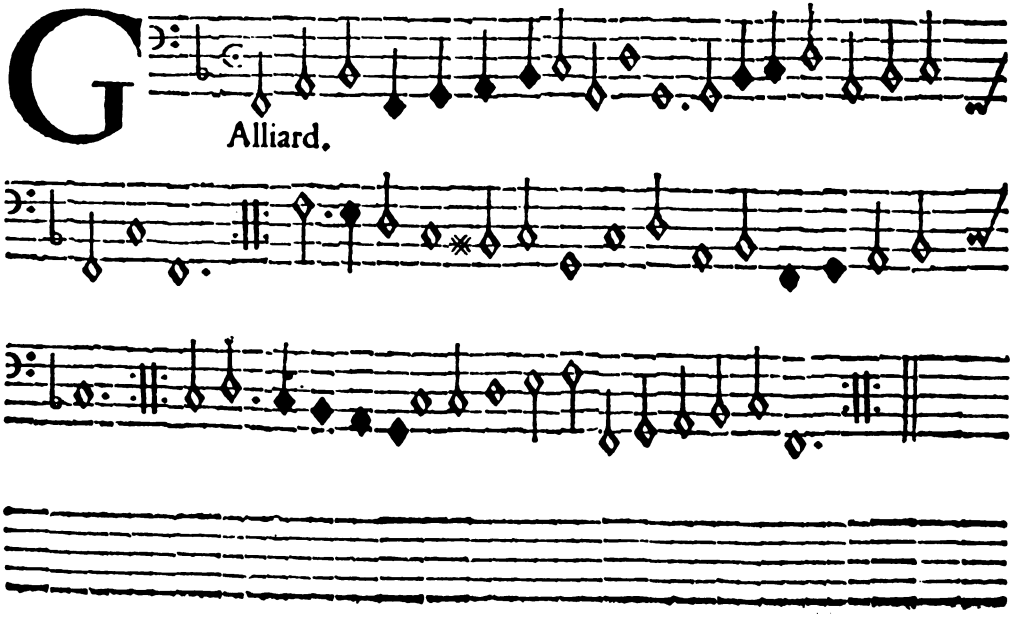

15.

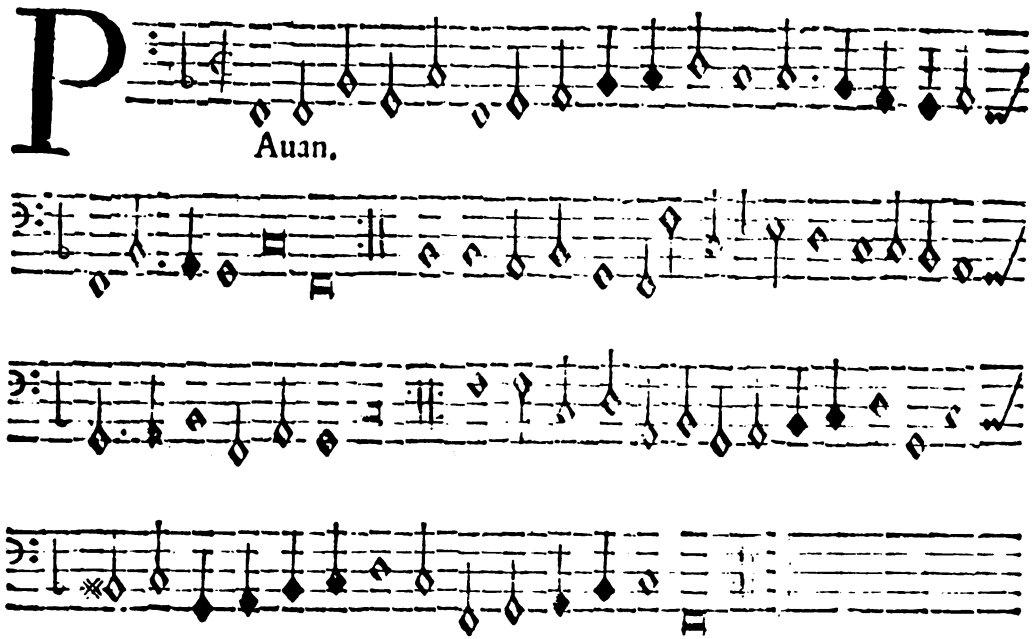

16.

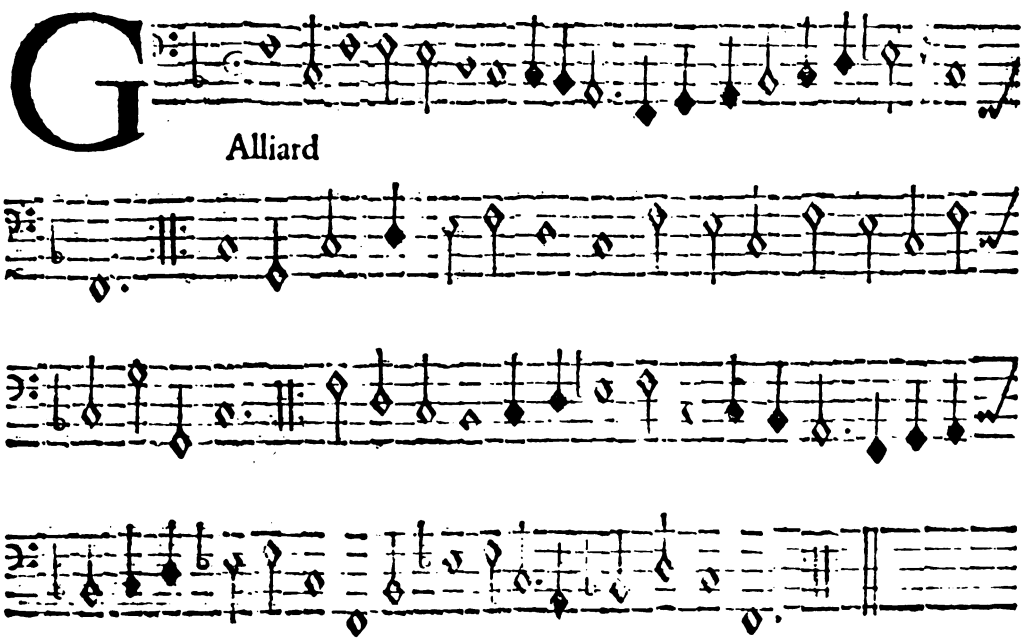

17.

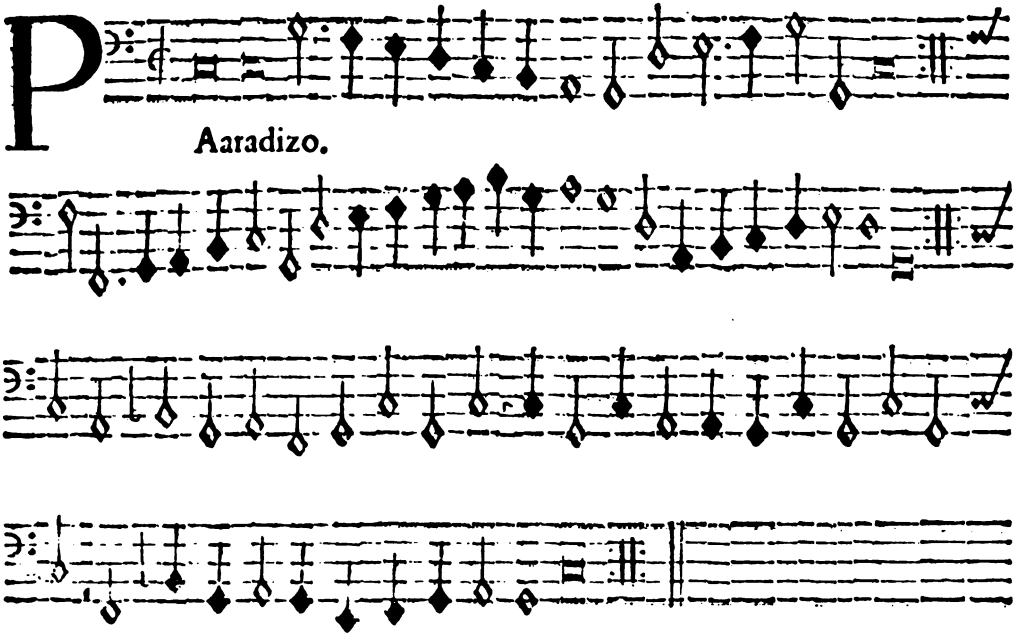

18.

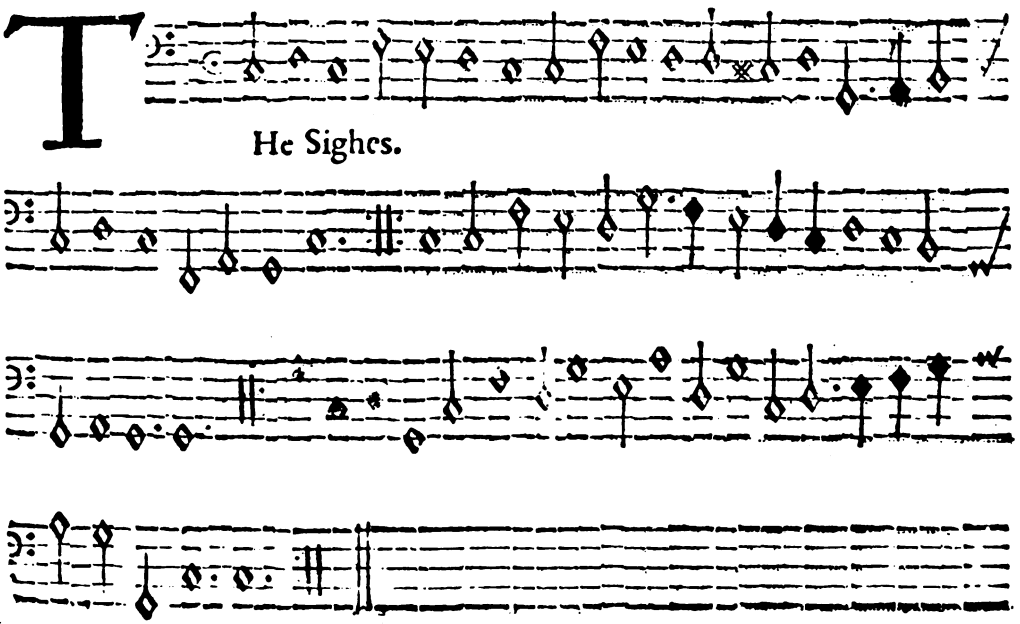

19.

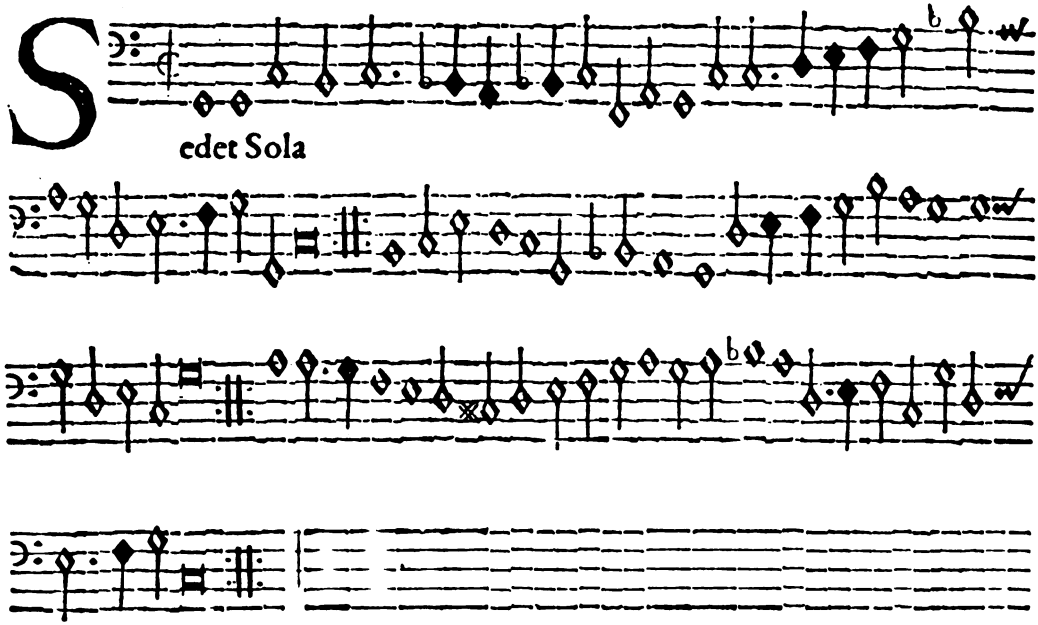

20.

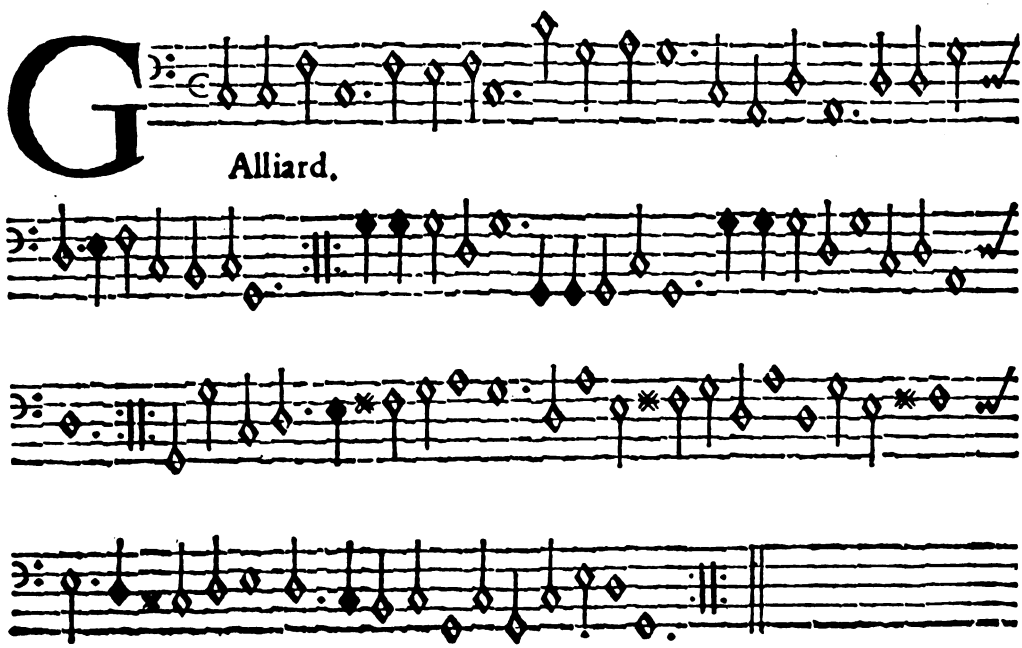

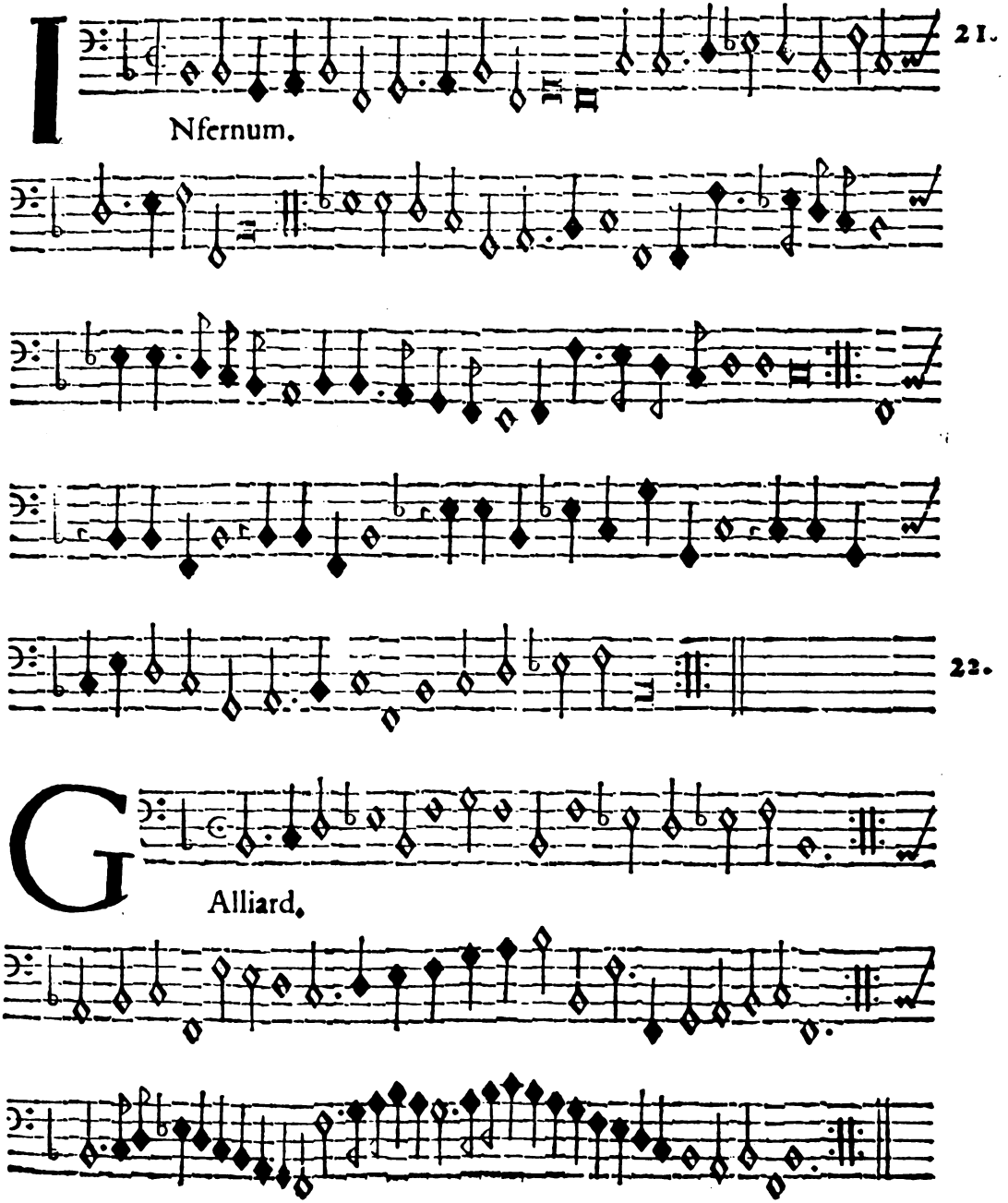
21.
Nfernum.
22.
Alliard.

23.

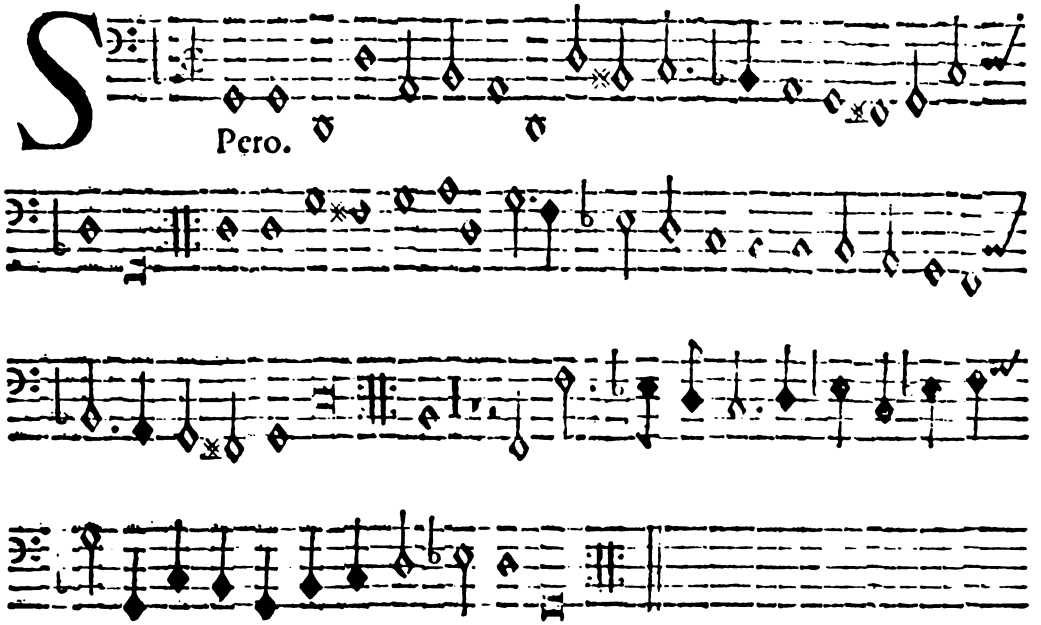

24.

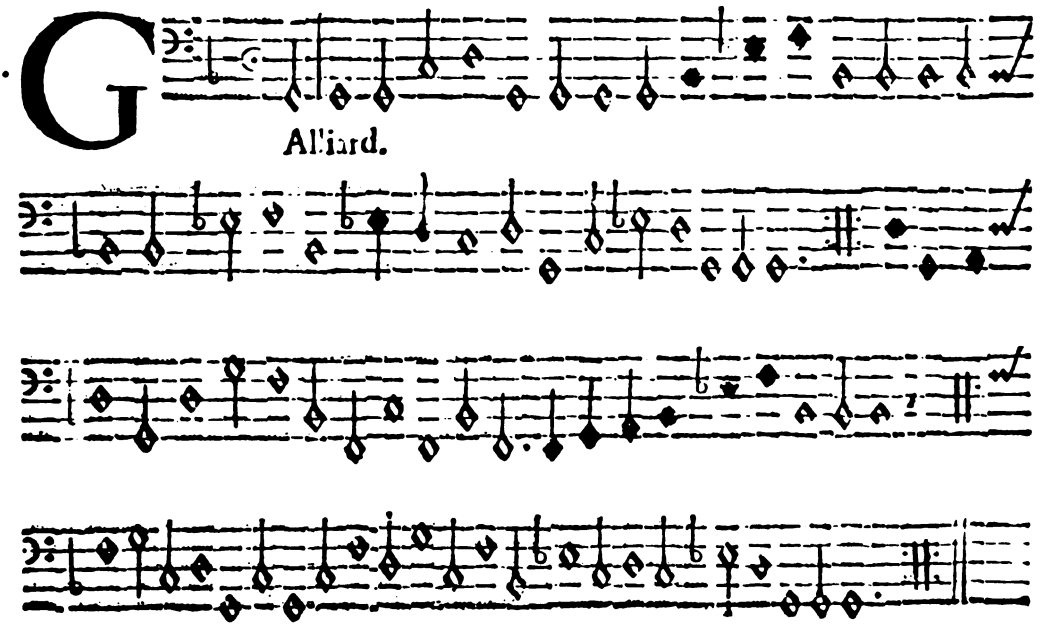

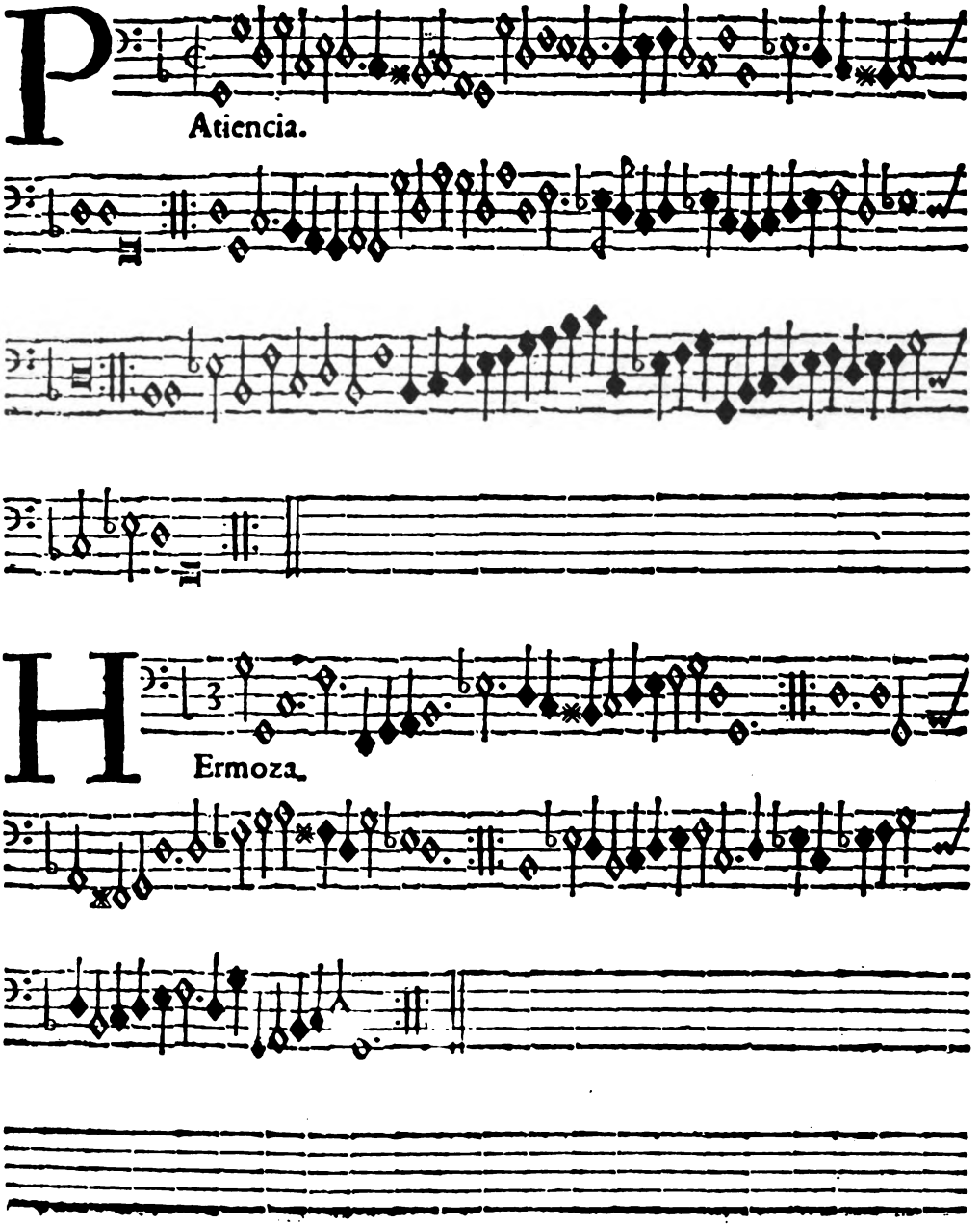
Atiencia.
25
Ermoza.
26

27

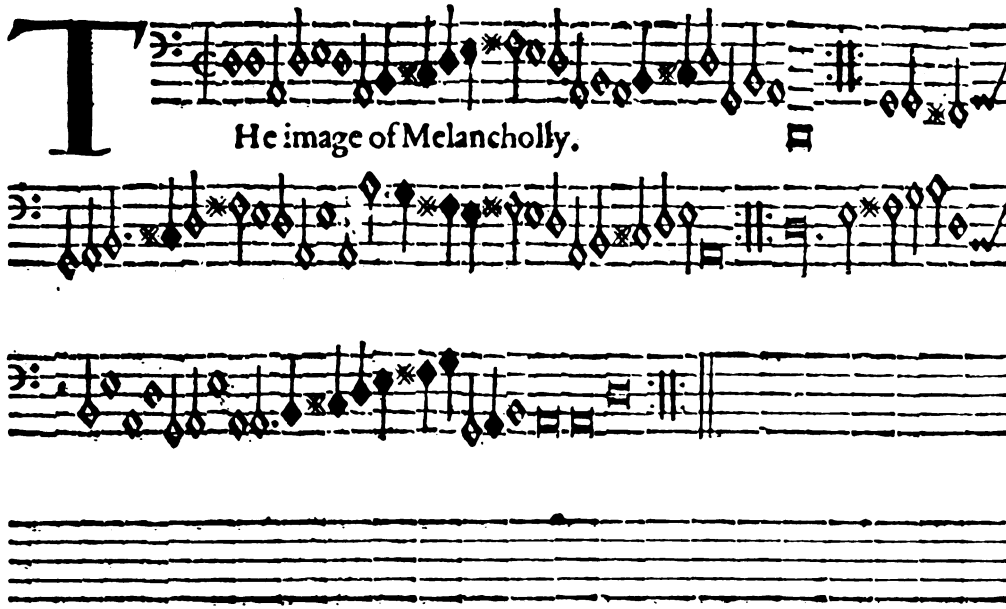

28

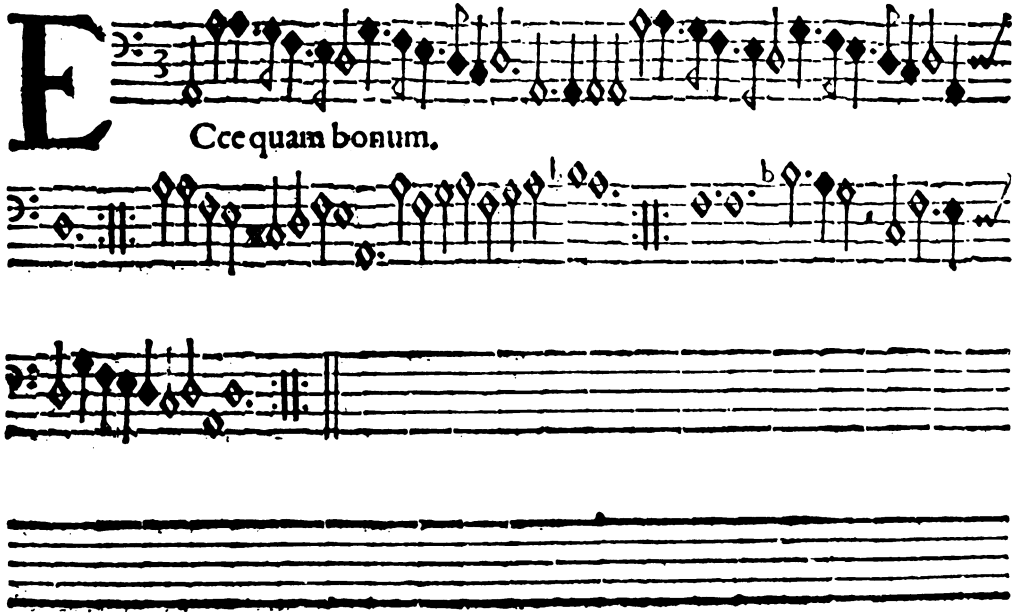

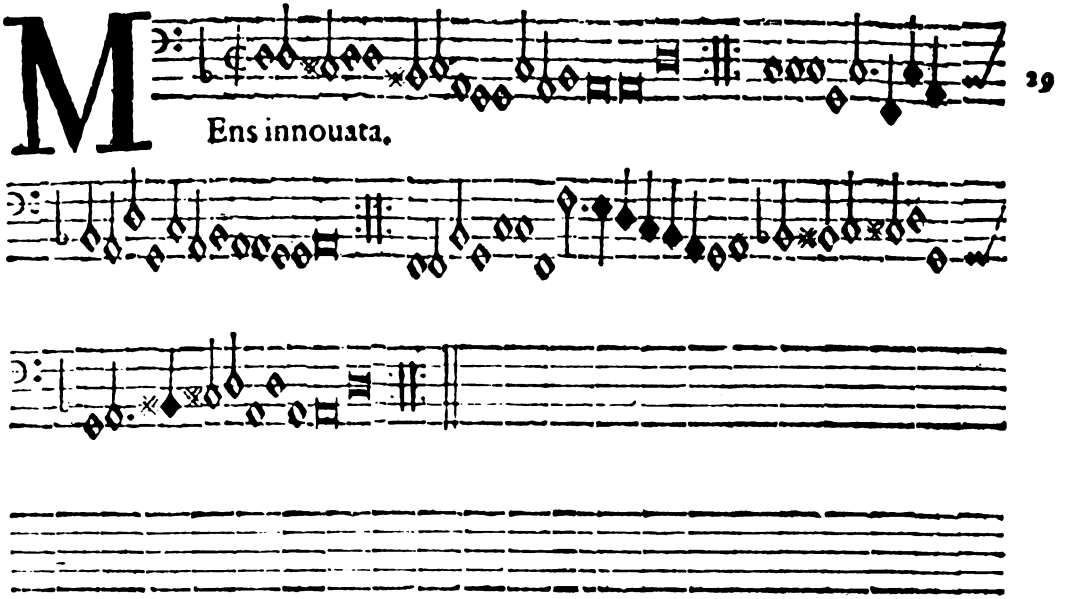
Mens innouata.
29

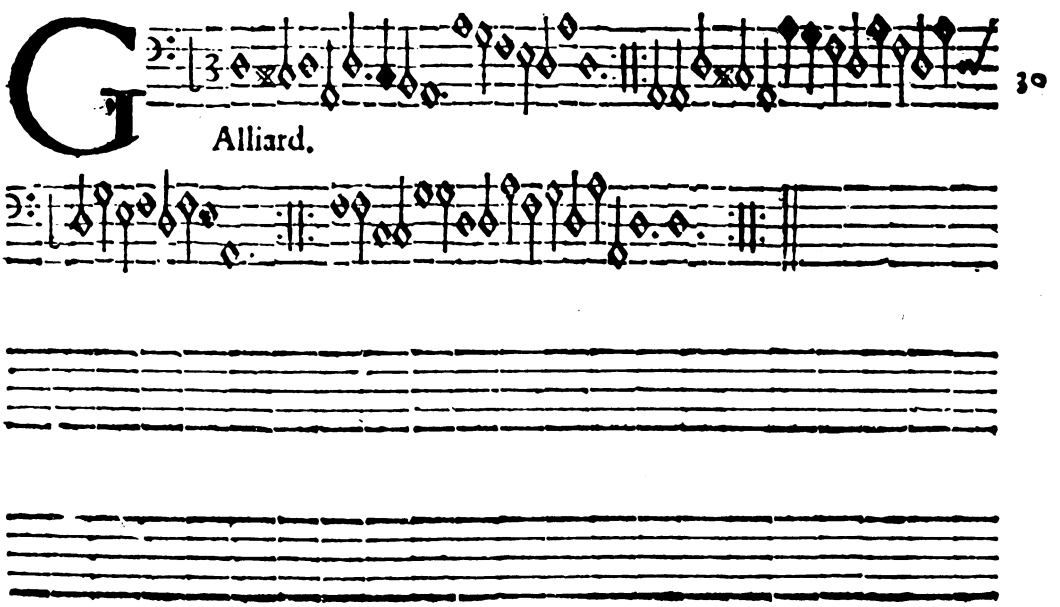
Alliard.
30

31

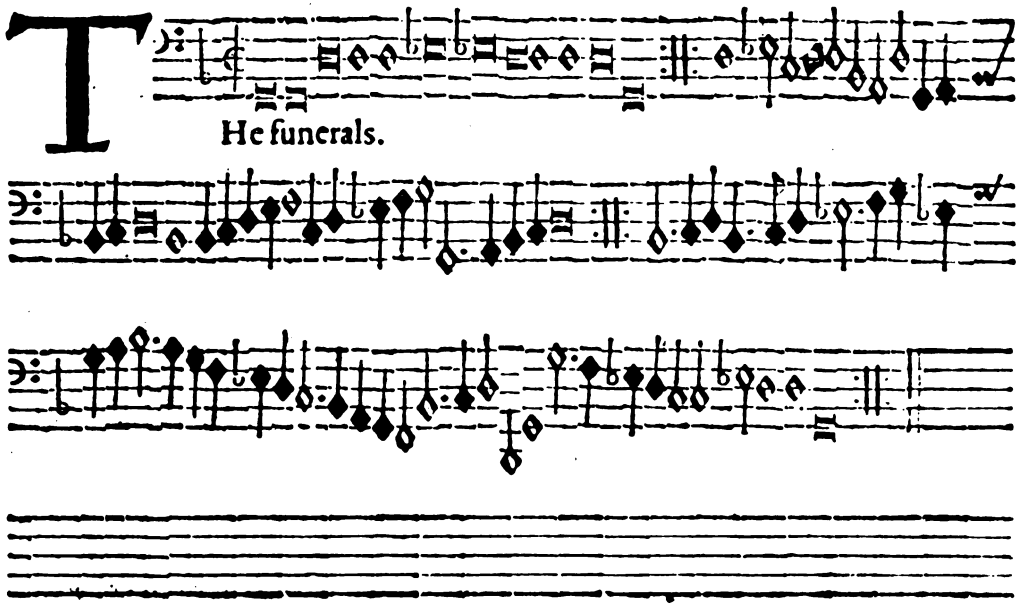

32

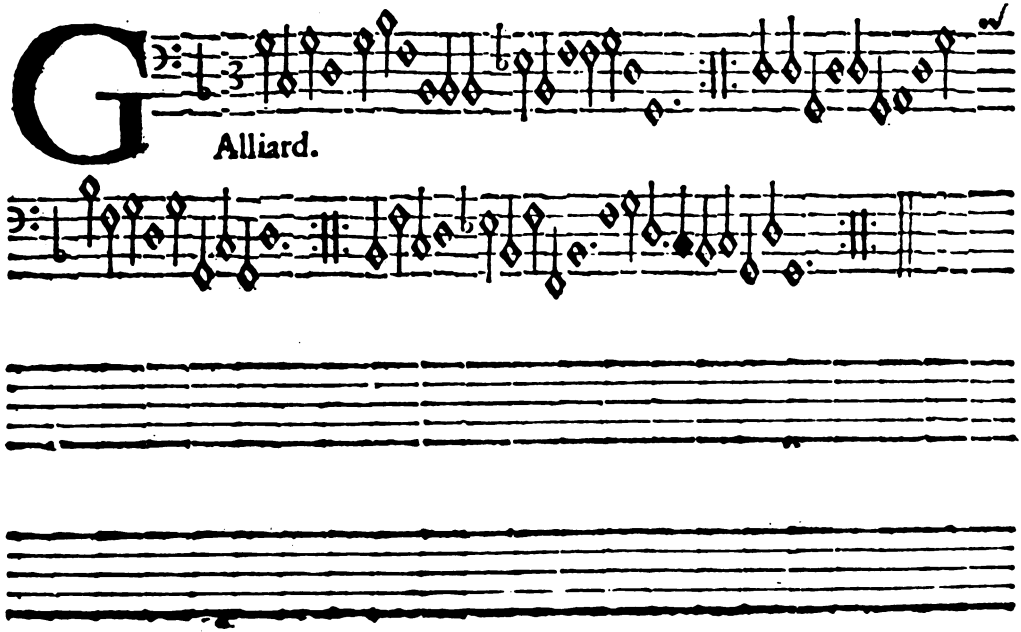

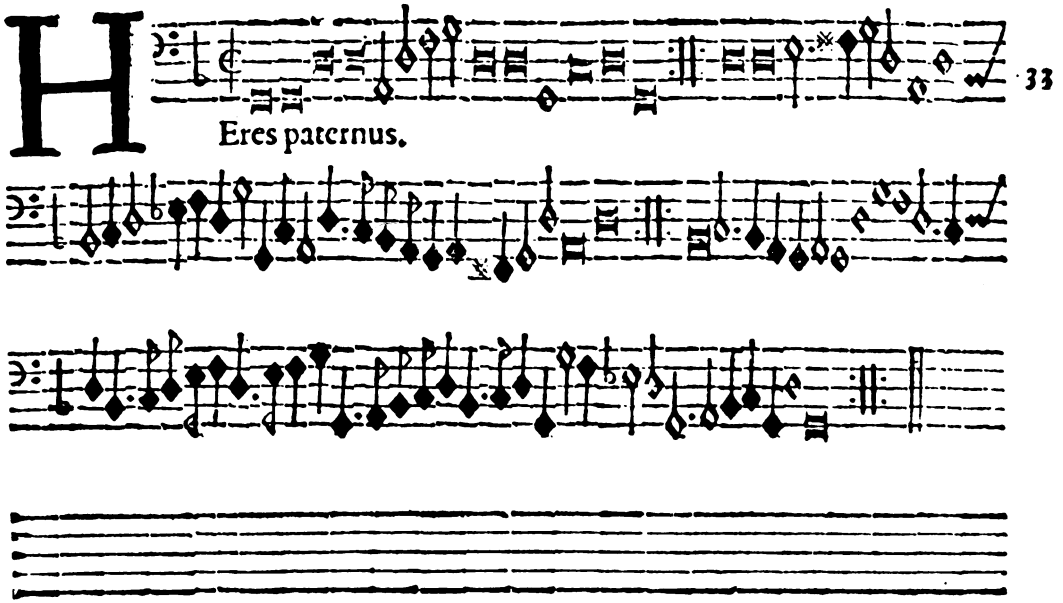
H
Eres paternus.
33

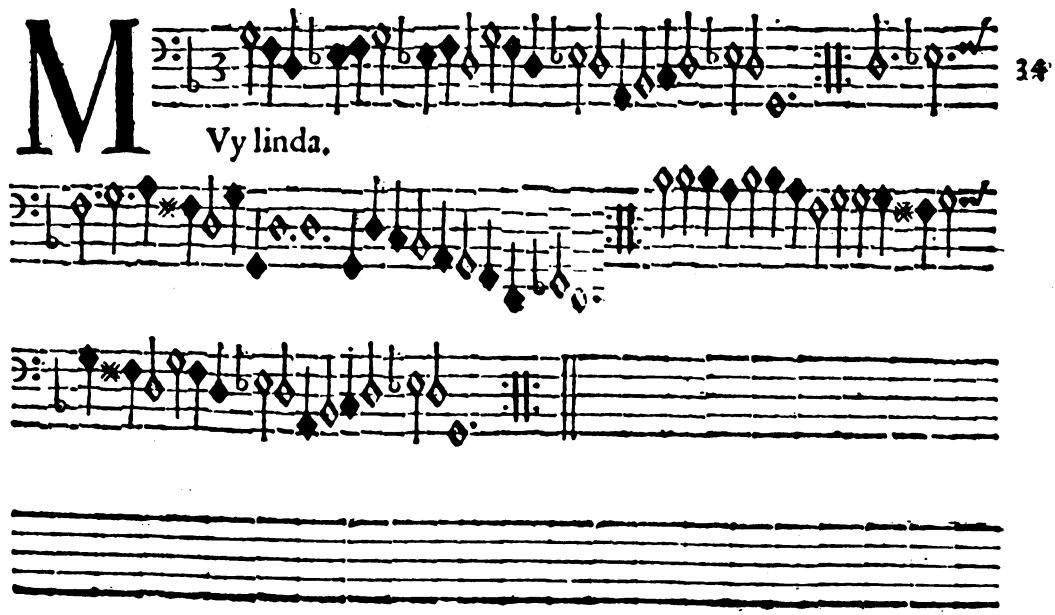
M
Vy linda.
34

35 D

Ecreui.

36 M

Yſelfe.

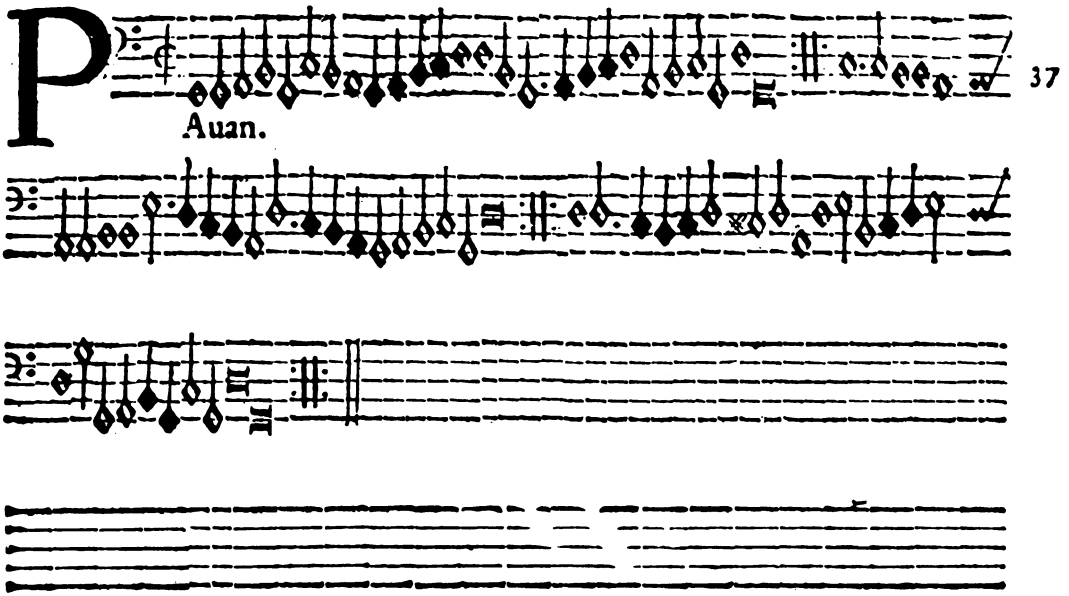
37
Auan.

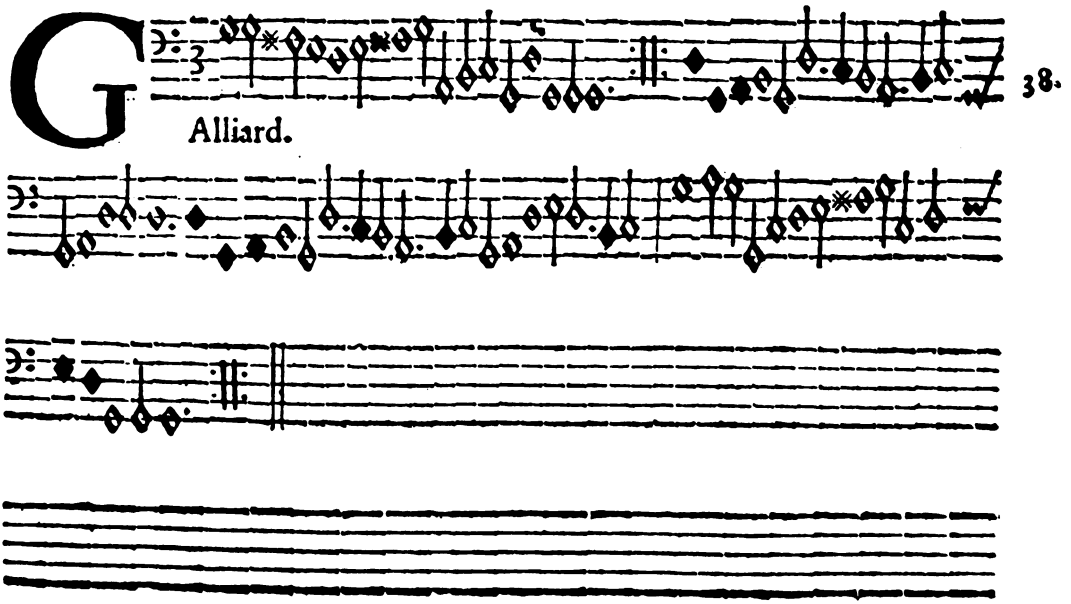
38.
Alliard.

39

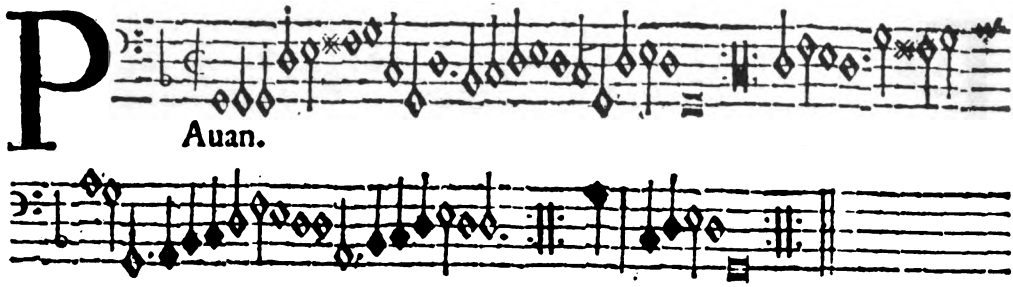

40

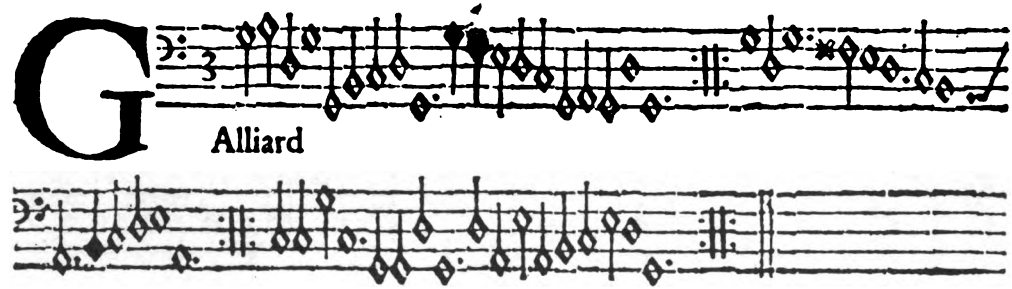

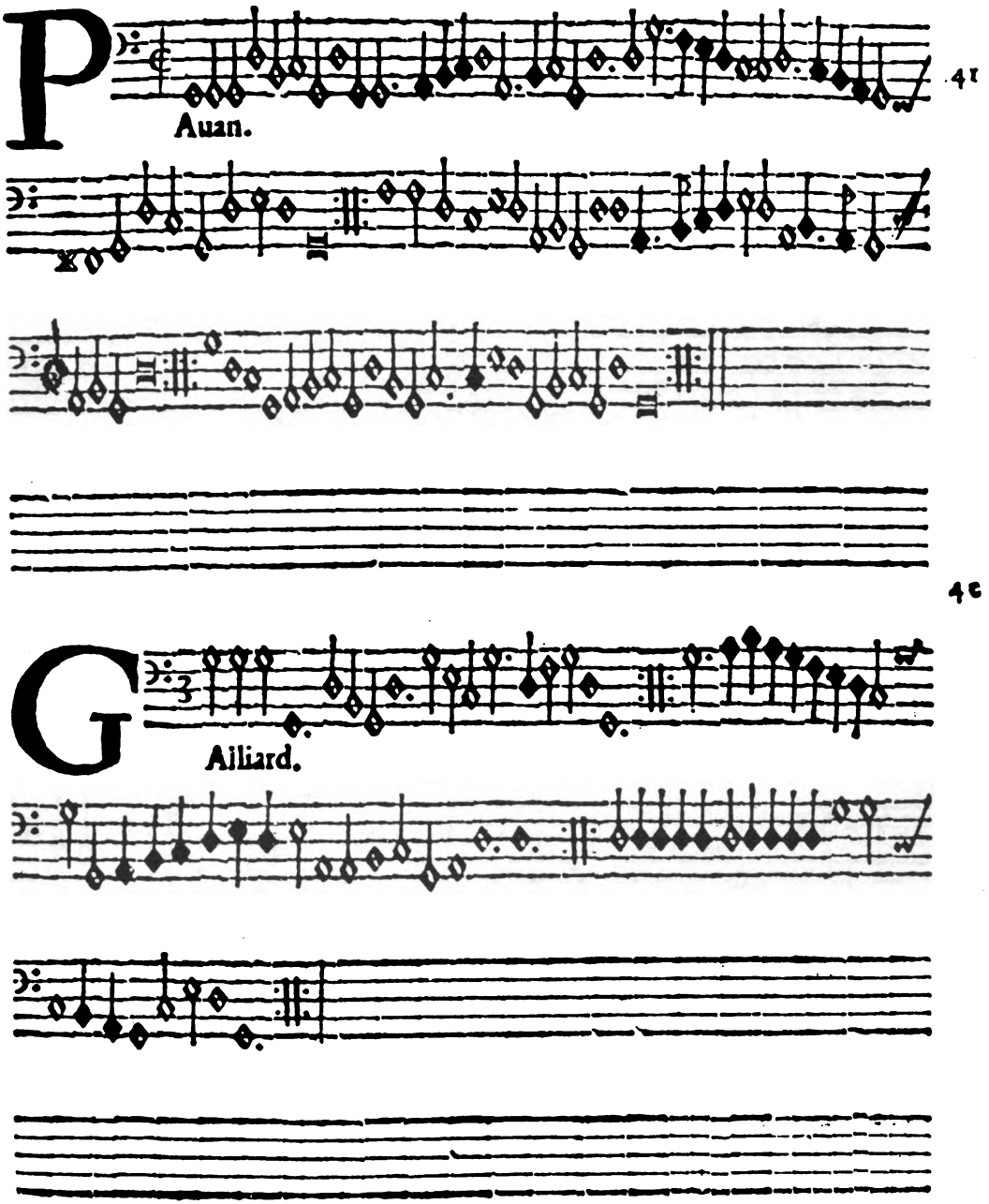
P
Auan.
41
40
G
Alliard.

43

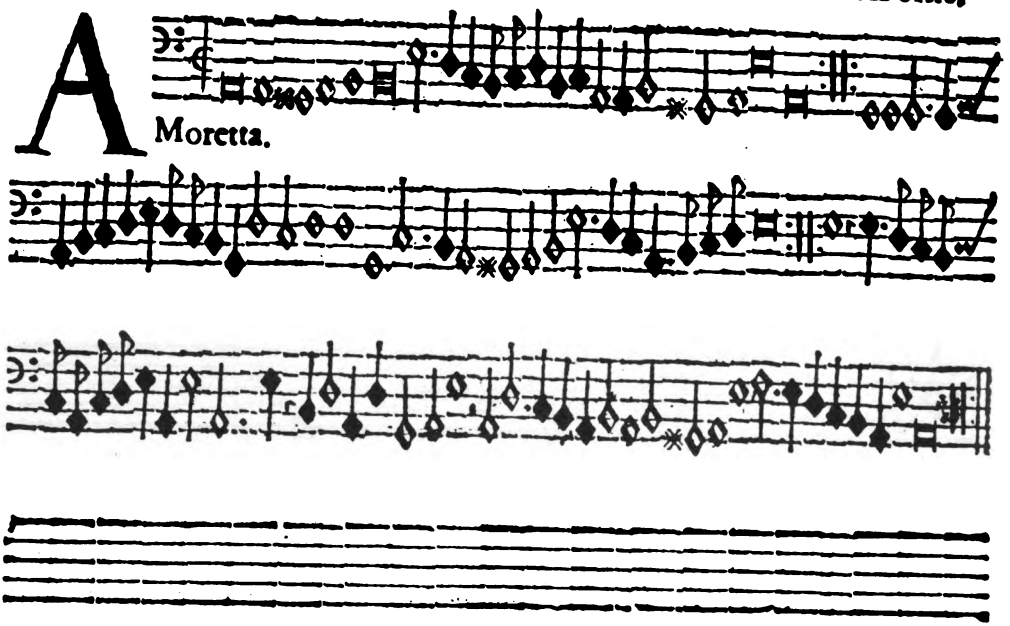

44

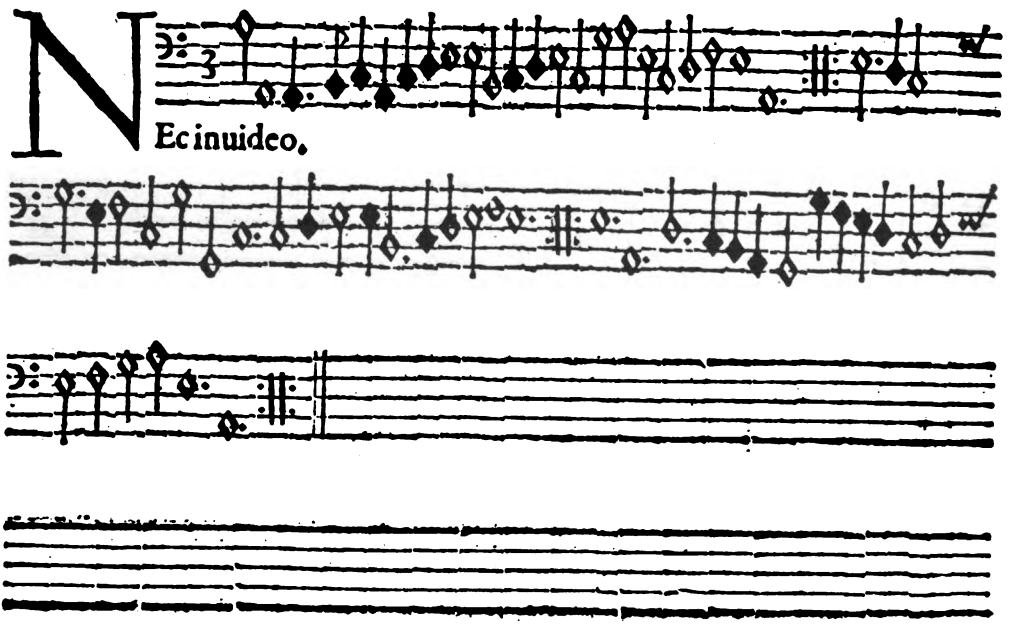

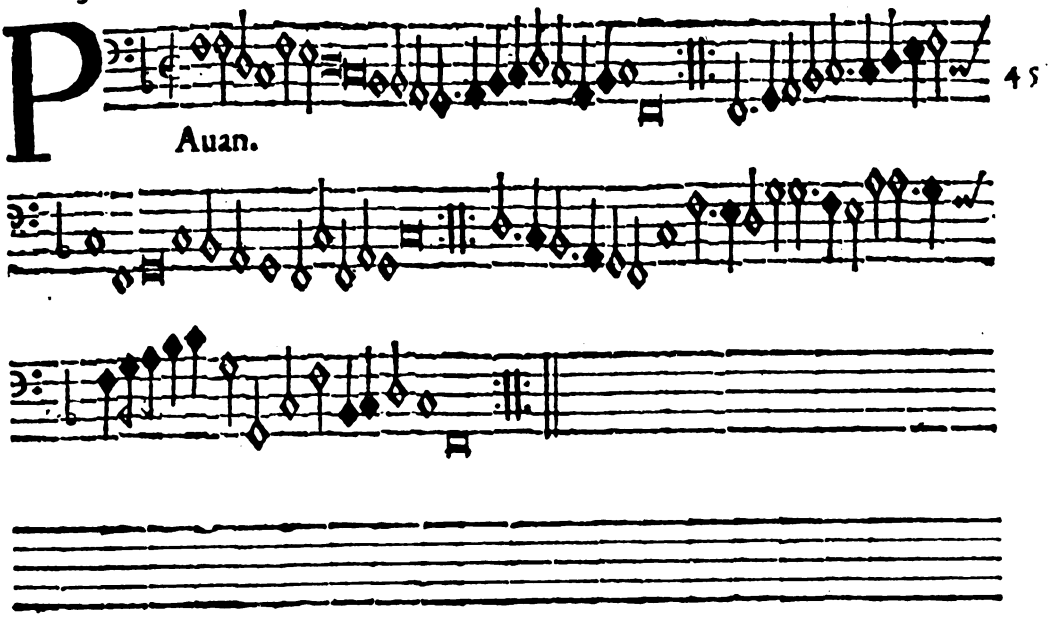
45
Auan.

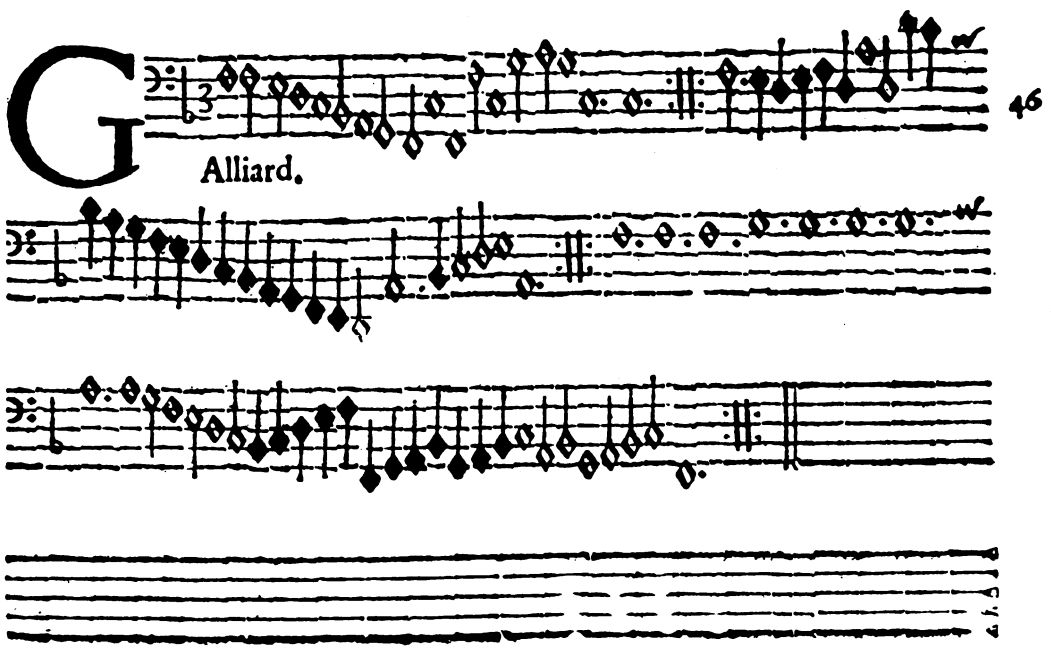
46
Alliard.

47

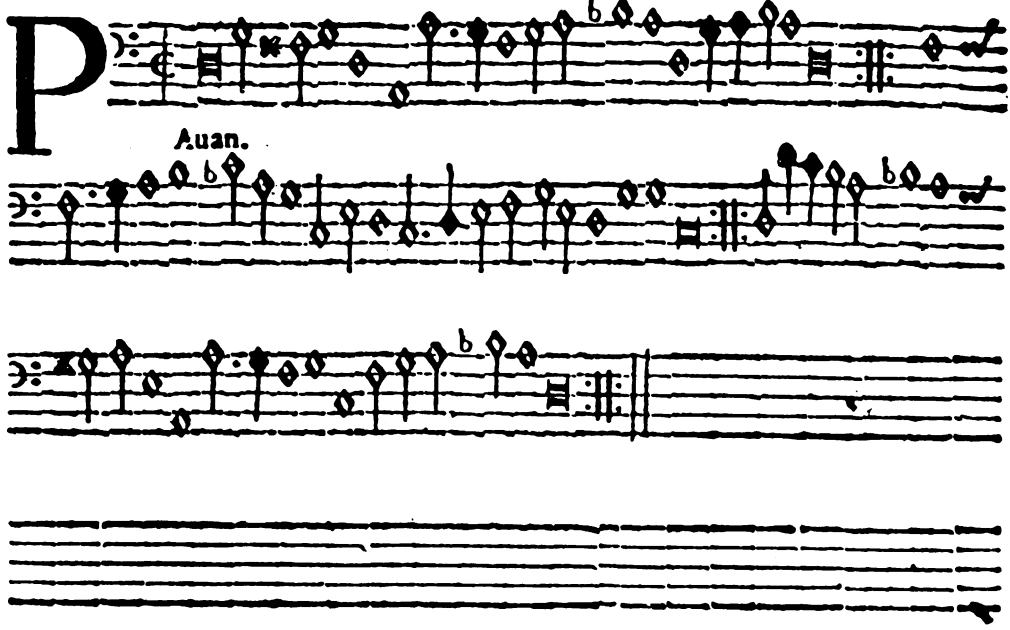

48

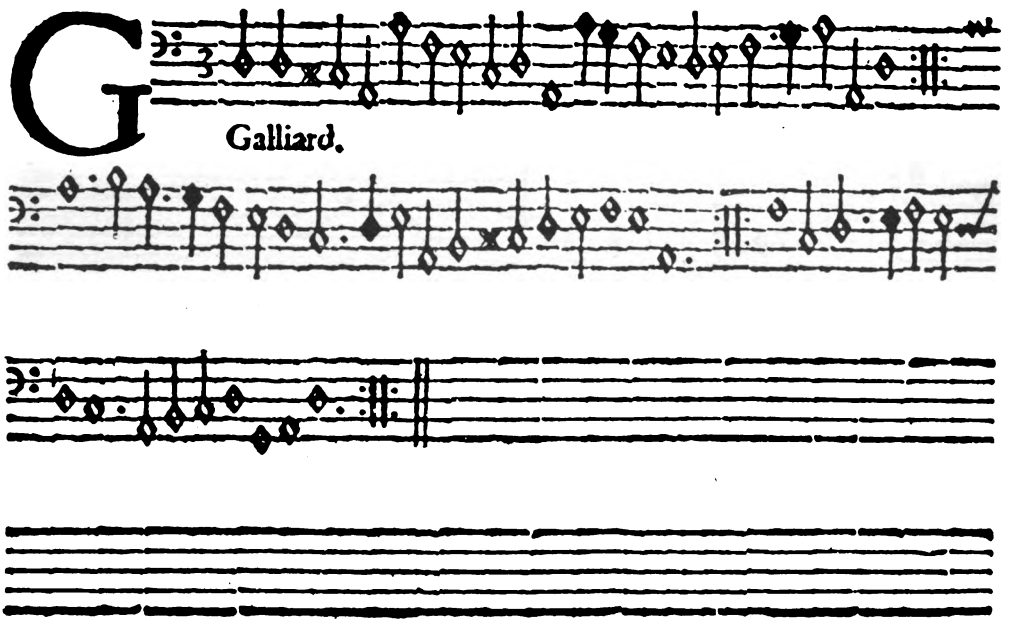

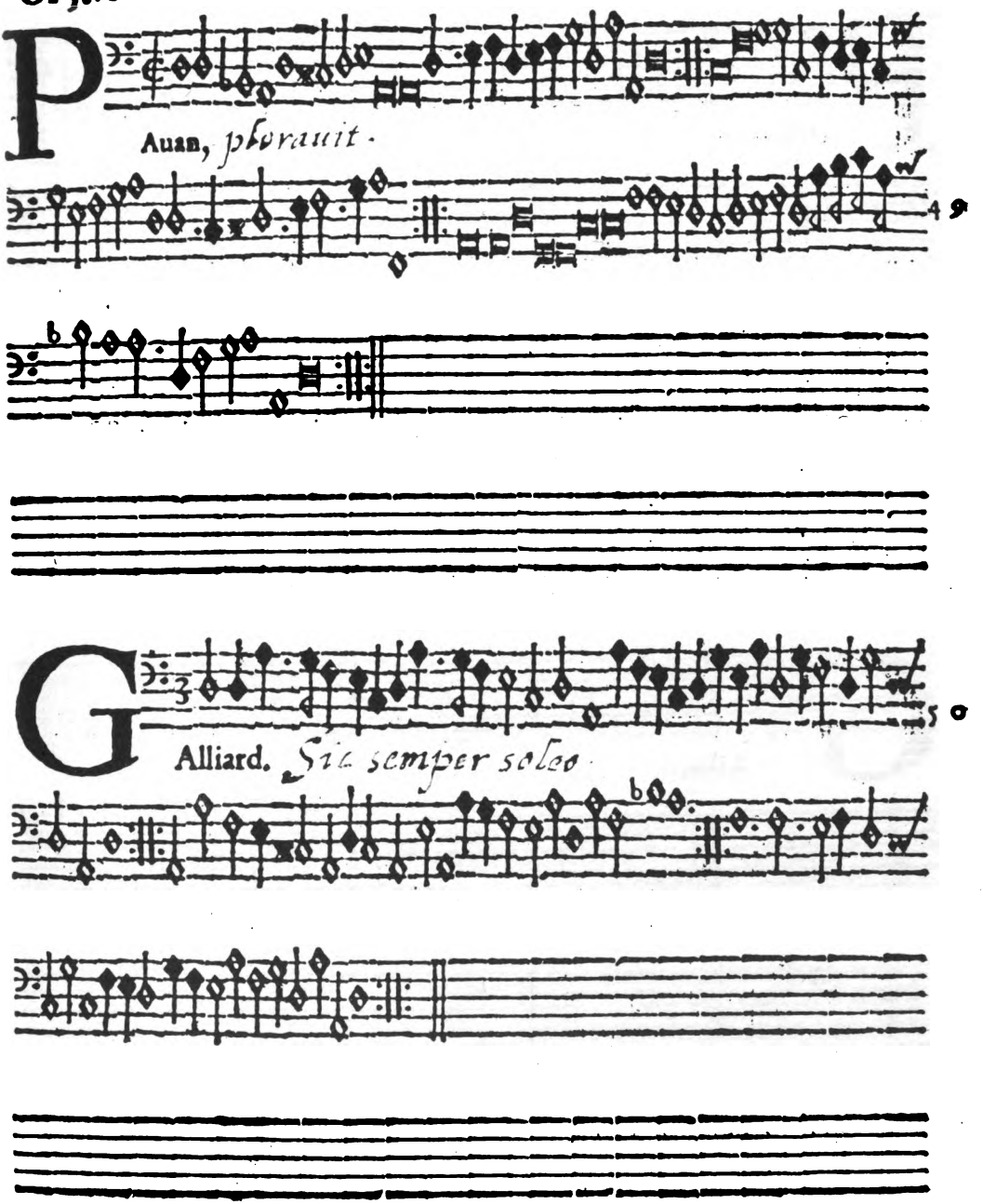
Pauan, *plorauit.*
Alliard. *Sic semper soleo.*

51 POsthuma,

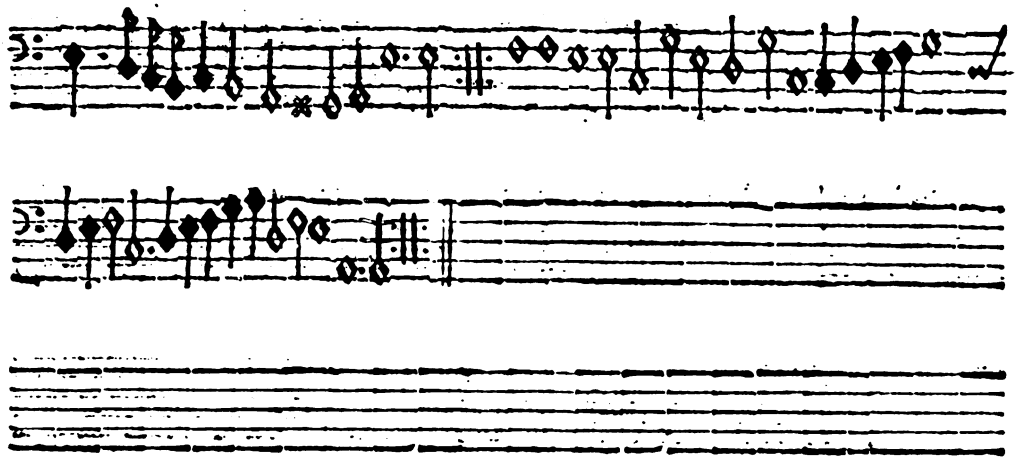

52 GAlliard.

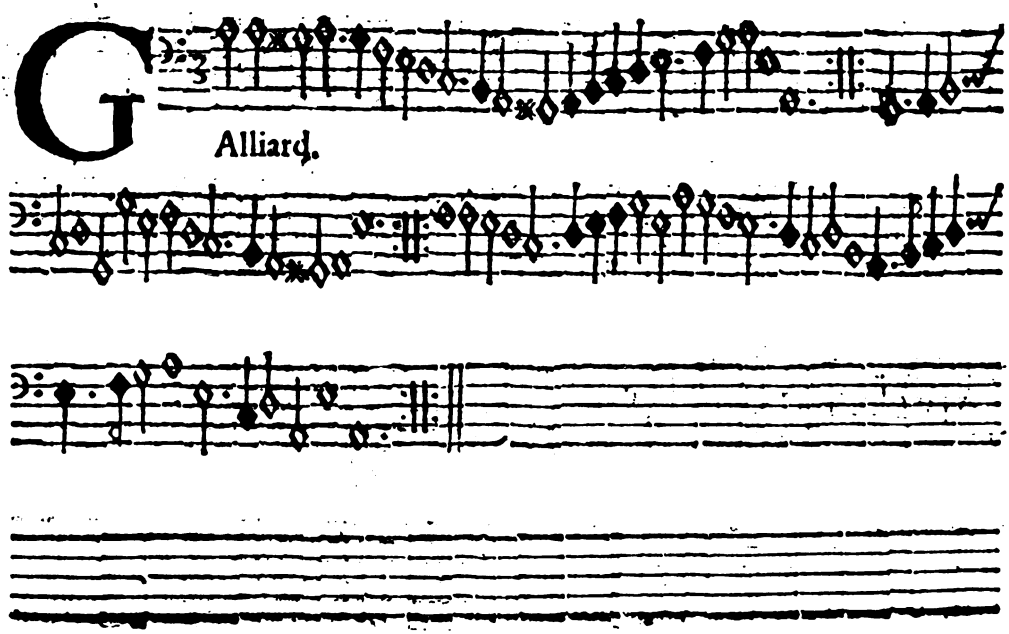

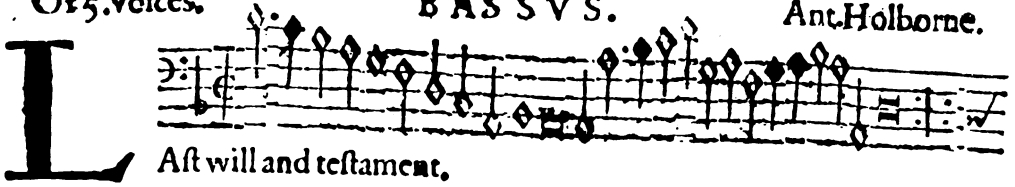
Aſt will and teſtament.

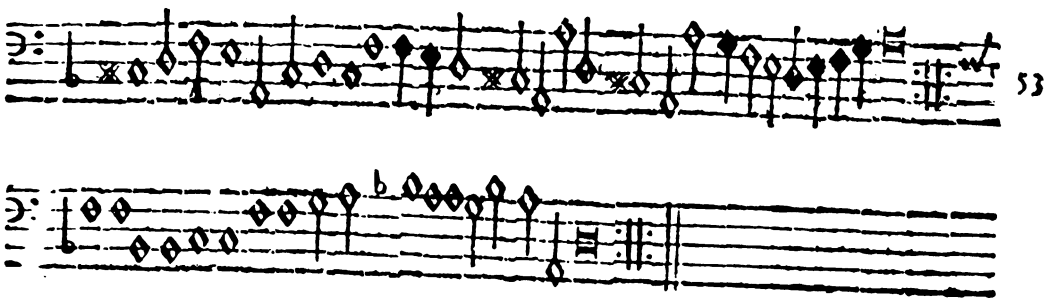
53

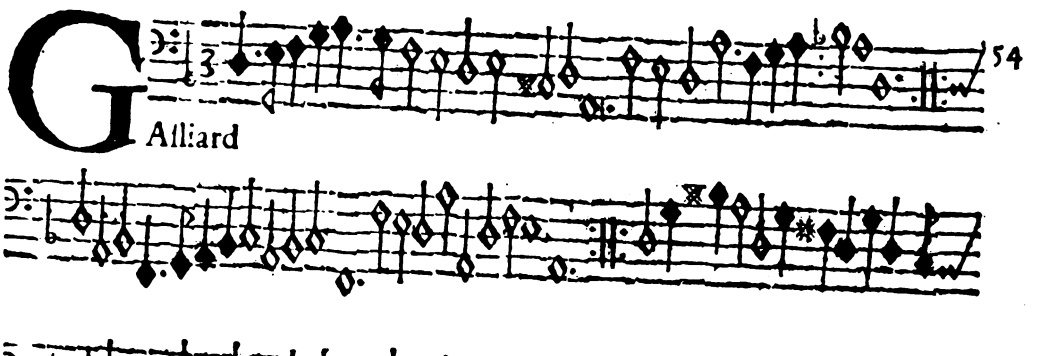
54
Alliard

55

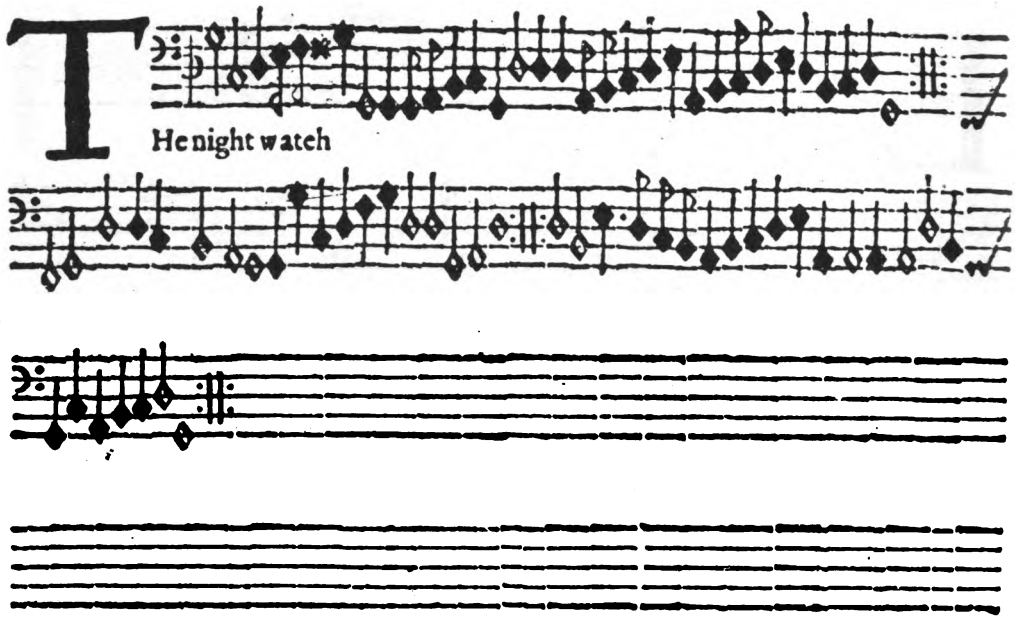

56

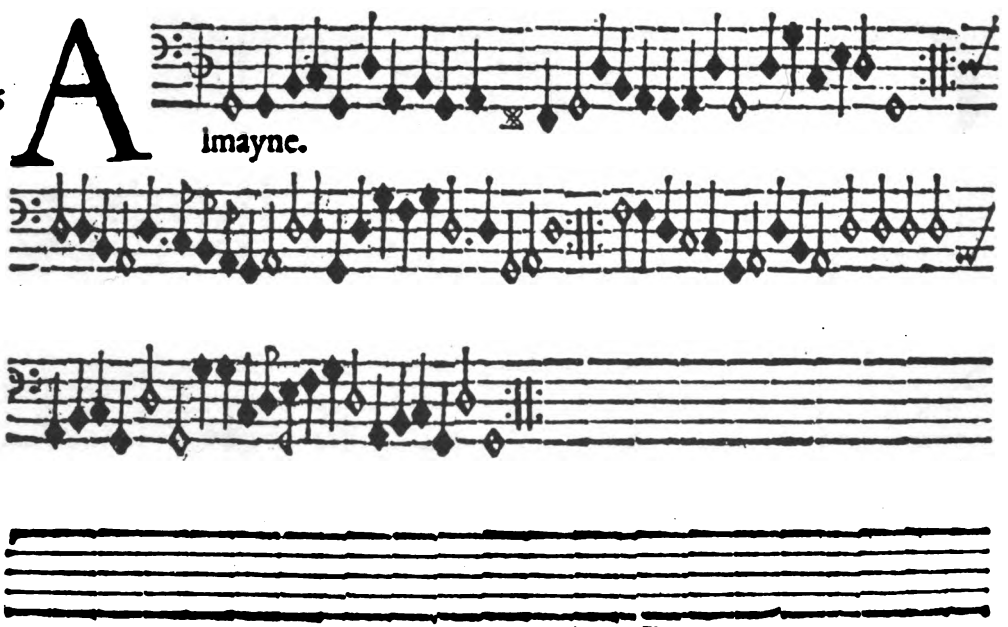

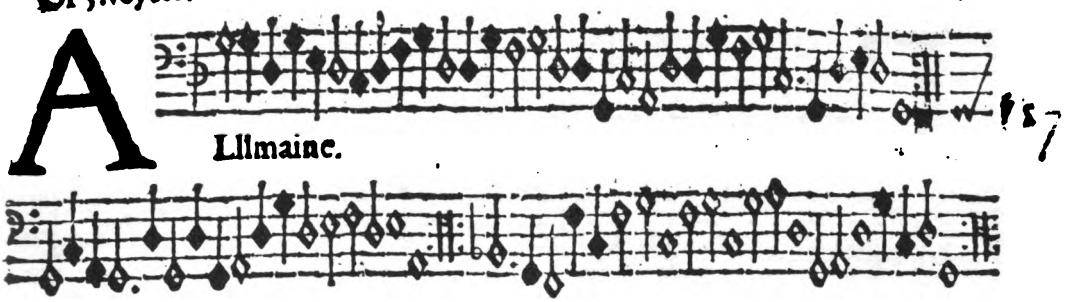
ALlmaine.

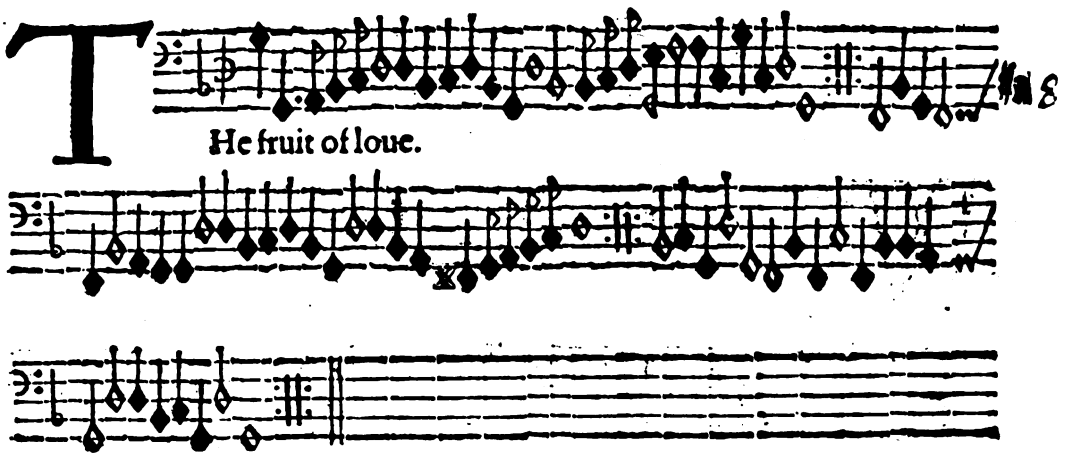
THe fruit of loue.

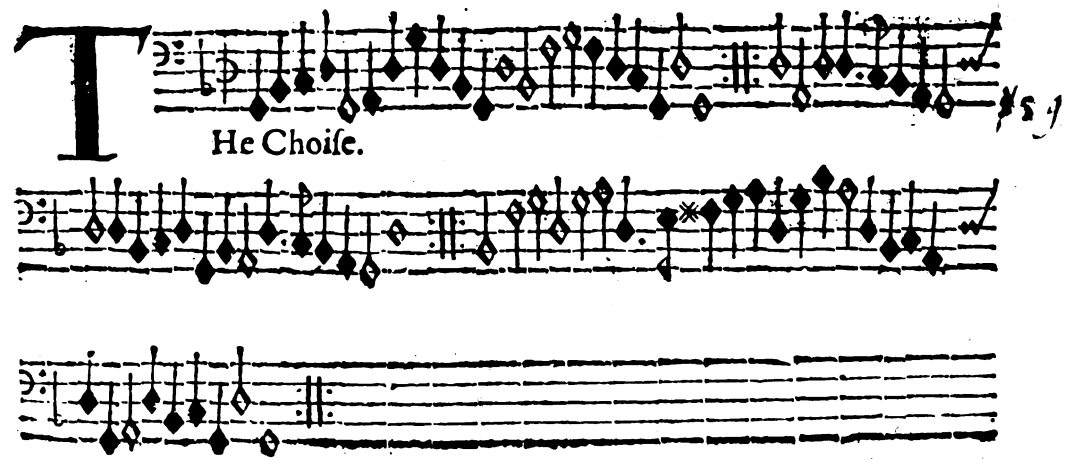
THe Choiſe.

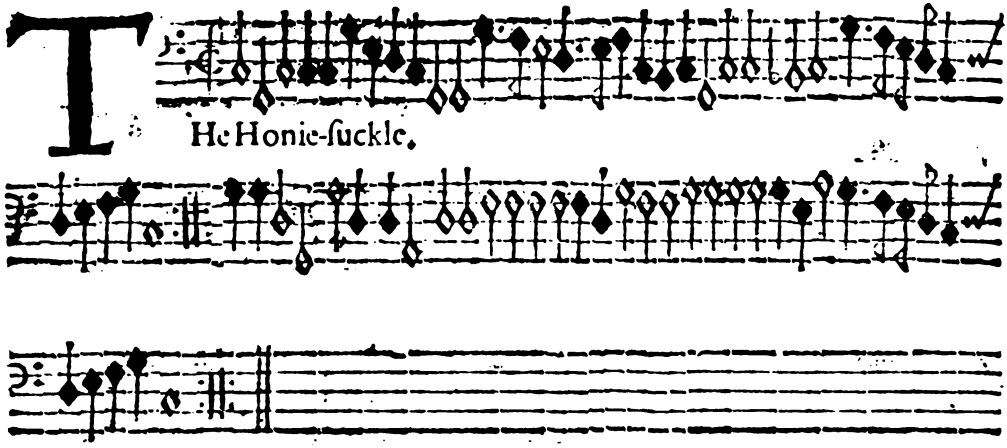

61 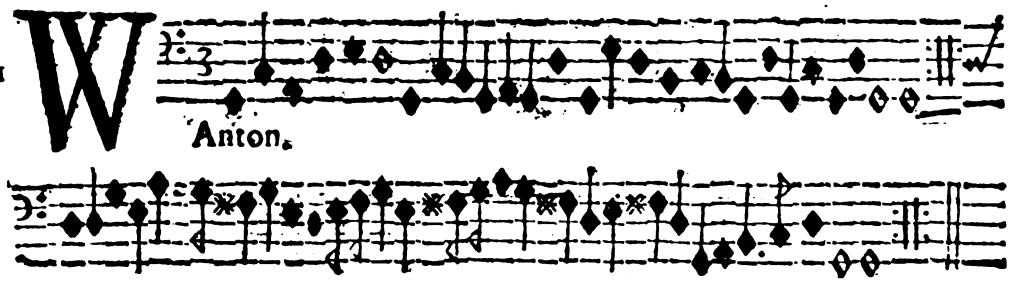

62 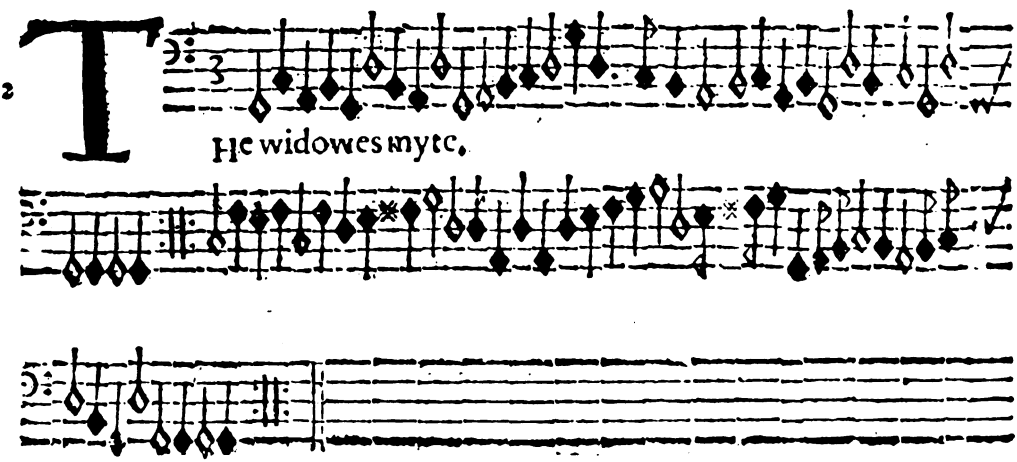

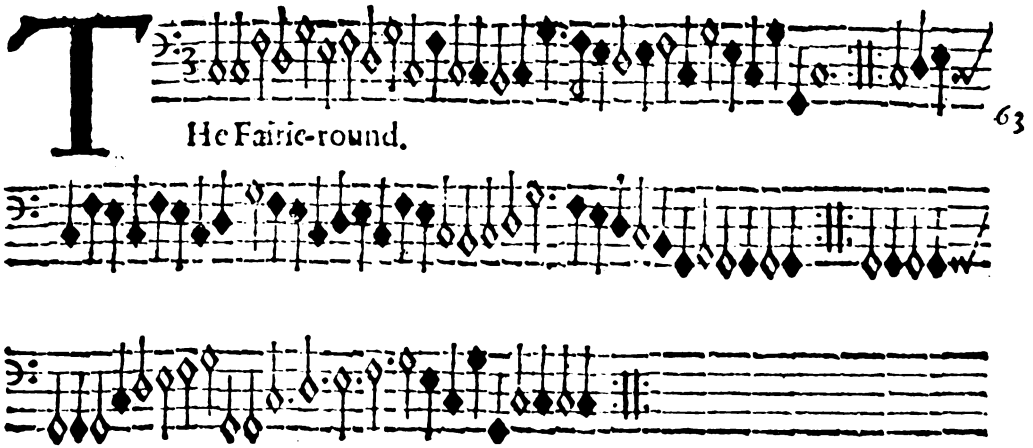
THe Fairie-round.
63

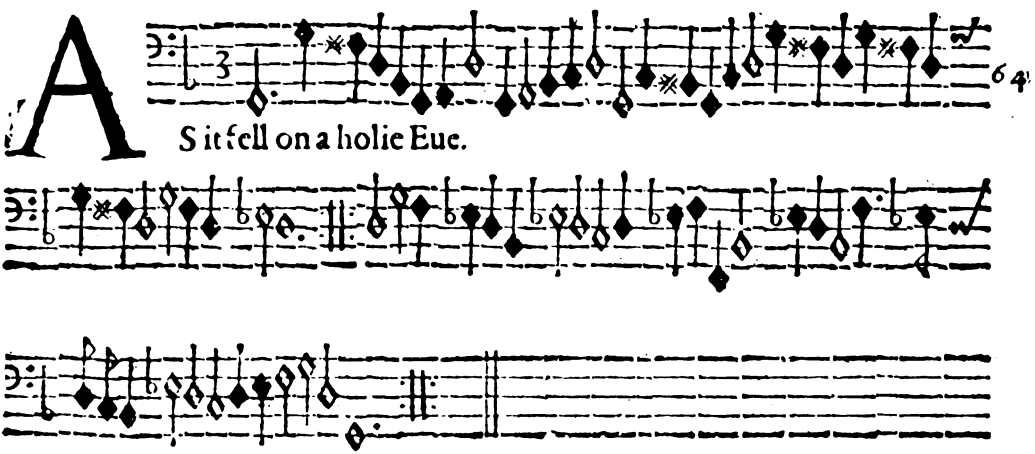
AS it fell on a holie Eue.
64

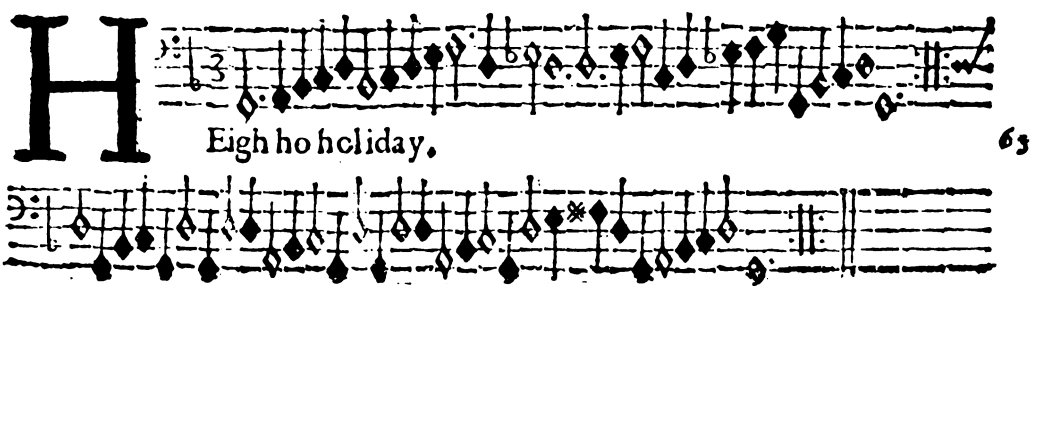
HEigh ho holiday.
65

The Table.

Bona Speranza.	1	Muy linda.	34
The teares of the Muſes.	2	Decreui.	35
Pauan.	3	My ſelfe.	36
Lullabie.	4	Pauan.	37
The Cradle.	5	Galliard.	38
The New-yeeres gift.	6	Pauan.	39
Pauan.	7	Galliard.	40
The Mari-gold.	8	Pauan.	41
Pauan.	9	Galliard.	42
Galliard.	10	Amoretta.	43
Pauan.	11	Nec Inuidio.	44
Galliard.	21	Pauan.	45
Pauana	13	Galliard.	46
Galliard.	14	Pauan.	47
Pauan.	15	Galliard.	48
Galliard.	16	Pauana ploranit.	49
Paradizo.	17	Sic ſemper ſoleo.	50
The Sighes.	18	Poſtinuma.	51
Sedet Sola.	19	Galliard.	52
Galliard.	20	Laſt will and teſtament.	53
Infernum.	21	Galliard.	54
Galliard.	22	The night watch.	55
Spero.	23	Almaine.	65
Galliard.	24	Almaine.	57
Patientia.	25	The frnit of loue.	58
Hermoza.	26	The Choyſe.	59
The Image of Melancholy.	72	The Honi-ſuckle.	60
Ecce quam bonum.	28	Wanton.	61
Meus innouata.	29	The Widowes myte.	62
Galliard.	30	The Fairi-round.	63
The funerals.	31	As it fell on a holie Eue.	64
Galliard.	32	Heigh ho Holiday.	65
Heres paternus.	33		