

Изданія М. П. БЕЛЯЕВА въ Лейпцигѣ

Н. Римскій-Корсаковъ

ФАНТАЗІЯ

—• для скрипки и оркестра •—
на Русскія Темы

соч. 33

N. Rimsky-Korsakow

FANTAISIE DE CONCERT

—• pour Violon et Orchestre •—

sur des thèmes russes

Op. 33

Partition d'orchestre

1887

74

Edition M. P. BELAÏEFF, Leipzig

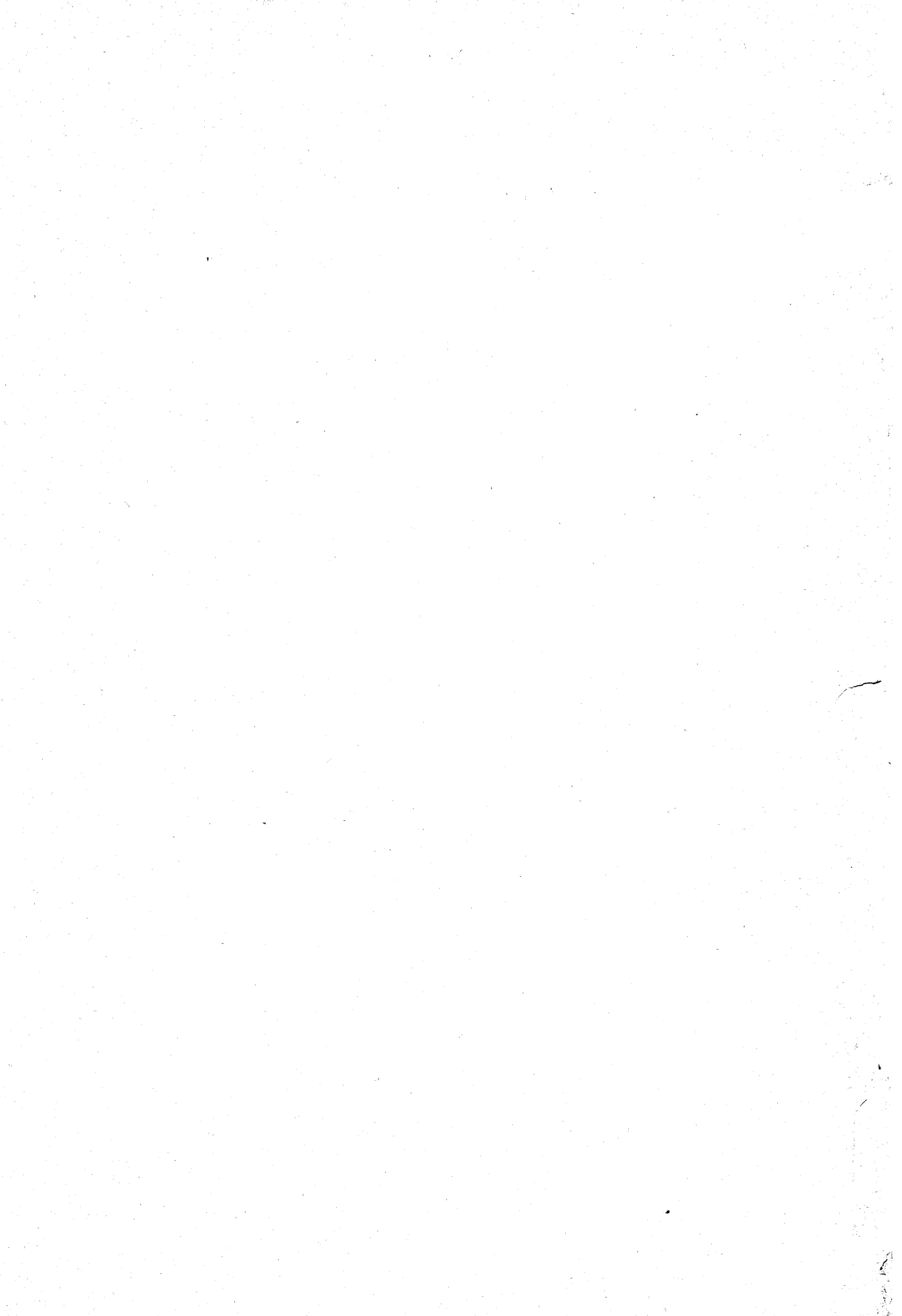

A Monsieur Pierre Krasnokoutsky.

Fantaisie de Concert
 (Si mineur)
 pour
Violon et Orchestre
 sur des thèmes russes
 par
Nicolas Rimsky-Korsakow.
 Op. 33.

Partition d' Orchestre.....	Pr. net	$\frac{M. 4.50}{R. 3.-}$
Parties d' Orchestre.....	Pr. net	$\frac{M. 9.-}{R. 4.50.}$
Parties séparées: Violon I, Violon II, Viola, Vcelle, Basse	Pr. net à	$\frac{M. 60.-}{R. 30.-}$
Réduction pour Violon et Piano par l' Auteur.....	Pr.	$\frac{M. 4.-}{R. 2.-}$

Propriété de l' Editeur pour tous Pays.

M. P. Belaïeff, Leipzig.

1887

74-76.

Inst. Lith. de G. Röder, Leipzig

1012
R57f

FANTAISIE.

N. Rimsky-Korsakow, Op. 33.
1887.

Allegro moderato.

2 Flauti.

2 Oboi.

2 Clarinetti in A.

2 Fagotti.

2 Corni in F.

2 Trombe in A.

Timpani in H, Fis.

Triangolo.

Allegro moderato.

Violino principale.

Violino I.

Violino II.

Viola.

Violoncello.

Contrabasso.

Allegro moderato.

pp

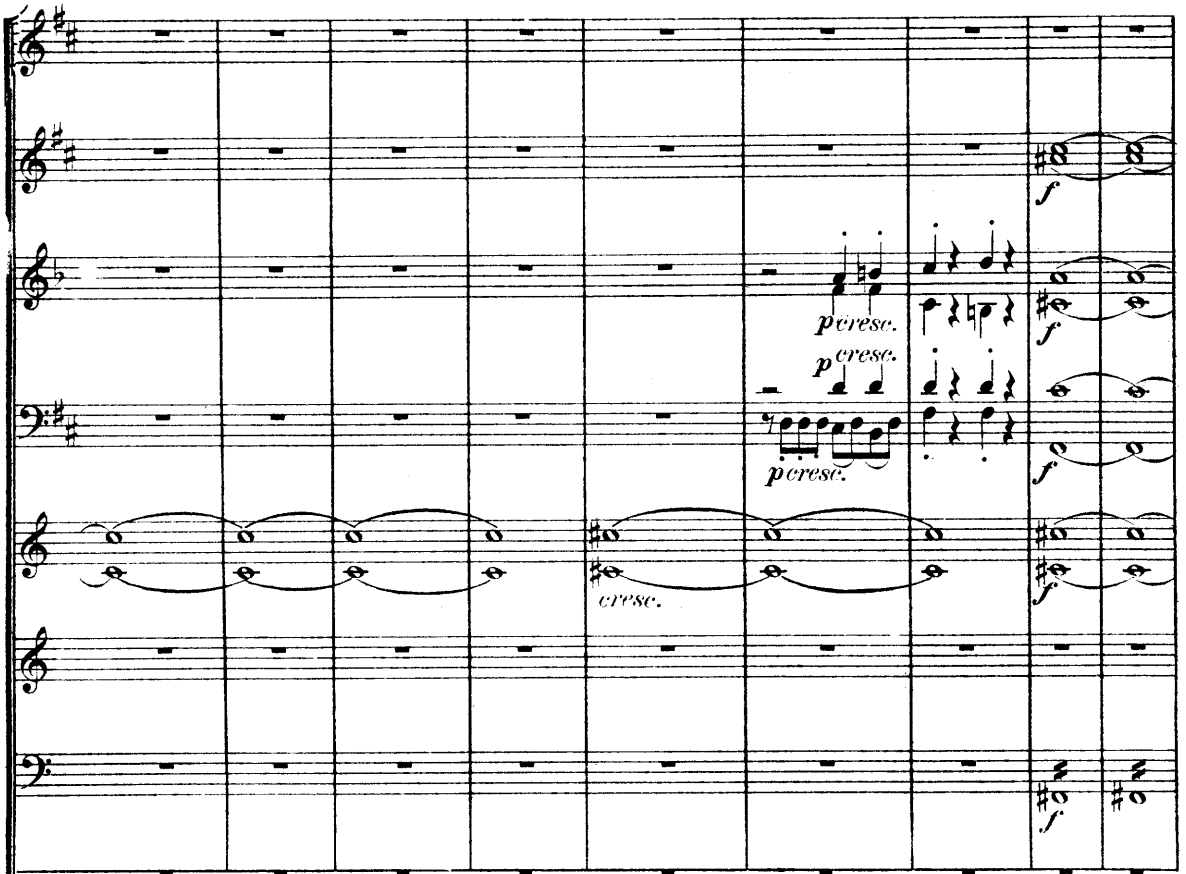

Cadenza.
Capriccioso

Cadenza.

B

a tempo

pp

B
TUTTI.

Animato.

Animato.

Energico.

sf Animato.

A single staff of music featuring a complex, fast-moving melodic line. The line is composed of many sixteenth notes, creating a dense, rhythmic texture. The key signature is one sharp (F#) and the time signature is 3/4.

C. f.

C. f.

Tranquillo.

Violino princ. sul G.

dolce

Violino I.

Violino II.

Viola.

divise

accell. rit.

Violoncello.

divisi pp

pp

Contrabasso.

Tranquillo.

D a tempo

(poco meno mosso)

ad libit. *dimin.* *pp* *riten.* *dolce e grazioso*

D a tempo

Clar. *SOLO. dolce* *sul G. riten.*

Animato.

Animato.
energico

Animato.

E

E

E

Tranquillo.

Tranquillo.

sul D.

dolce

Tranquillo.

and. rit.

Lento.
cantabile

mf sul D.

pp

pp

pp

pp

Lento.

Fl.

Clar.

p

p

mf

pizz. *pp*

divisi arco *p*

pizz. *pp*

divisi arco *p*

pizz. *pp*

pizz. *pp*

pizz. *pp*

19 SOLO.
pp

ac - cel - er - at - e

pizz.
pp

arco

pizz.
pp

arco

G Allegro animato.

a 2.

G Allegro animato.

TUTTI.

G Allegro animato.

Allegro scherzando.

1^o
p

mf

mf

f

f

f

mf

f

mf

p

Triangolo

Allegro scherzando.

pizz.

mf

pizz.

mf

pizz.

p

pizz.

p

Allegro scherzando.

Più vivo.

poco rit. Vivace.

dolcissimo

mf *p*

poco rit. Vivace.

f *p*

poco sf *f* *p*

poco sf *f* *p*

poco sf *f* *p*

poco sf *f* *p*

Vivace.

SOLO.

p *sf*

p *sf*

sf *mf*

p *sf*

sf

sf

mf

I *pizz.pizz.*

p *arco* *arco*

arco *pp* *sf*

arco *pp* *sf*

arco *pp* *sf*

arco *pp* *sf*

arco *pp* *sf*

pp un poco rubato

riten. gliss. un poco rubato

mf *pp* *p dolce*

riten. pizz.

pizz. pp

pp dolce pizz.

un poco rubato

ritard

K Allegro scherzando.

accelerando

accelerando

K Allegro scherzando.

accelerando

K *p* *sf* Allegro scherzando.

leggieramente

pp

pizz.
p

riten. poco a poco

sempre staccato

SOLO. dolce

p

riten. poco a poco

p

pp

arco

pp

riten. poco a poco

L TUTTI.

L Allegro vivo.
TUTTI.

mf **L** TUTTI.
Allegro vivo.

M

sf mf

sf

sf

f

sf

sf

p

SOLO.

M

f

sf

mf

pizz:

M

ritard. molto

Cadenza (recitativo)

Fl. *Cadenza (recitativo)*

Cl.

f *pp* *p cresc.* *riten.* *espressivo* *dim.*

Cadenza (recitativo)

Fl. *Andante.* *p*

Cl. *pp*

Andante. *Vivo.* *riten.* *espressivo* *dim.*

f *pp* *p cresc.*

Andante. *p* *a tempo* *p* *smorz.*

pp *p* *smorz.*

Andante. *a tempo* *molto riten.* *ad.lib.*

p *pp3*

N

Andante tranquillo.

1^o SOLO.

dolcissimo

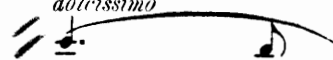

Clar.

pp cresc. *dim.* *p*

N Andante tranquillo.

pizz. *pp* *poco cresc.*

Clar.

0

ff

*sul G.
sul ponticello
trem.*

ppp *p*

*sul G.
sul ponticello
trem.*

ppp *p*

*sul ponticello
trem.*

ppp *p*

arco

ppp *p*

arco

ppp *p*

0

poco cresc.

poco cresc.

poco cresc.

poco cresc.

poco cresc.

A single staff of music in treble clef with a key signature of two sharps. It contains a series of chords and melodic fragments. The first measure has a half note chord with a fermata above it. The second measure has a quarter note chord. The third measure has a quarter note chord. The fourth measure has a quarter note chord. The fifth measure has a quarter note chord. The sixth measure has a quarter note chord. The seventh measure has a quarter note chord. The eighth measure has a quarter note chord. The ninth measure has a quarter note chord. The tenth measure has a quarter note chord. The eleventh measure has a quarter note chord. The twelfth measure has a quarter note chord. The thirteenth measure has a quarter note chord. The fourteenth measure has a quarter note chord. The fifteenth measure has a quarter note chord. The sixteenth measure has a quarter note chord. The seventeenth measure has a quarter note chord. The eighteenth measure has a quarter note chord. The nineteenth measure has a quarter note chord. The twentieth measure has a quarter note chord. The twenty-first measure has a quarter note chord. The twenty-second measure has a quarter note chord. The twenty-third measure has a quarter note chord. The twenty-fourth measure has a quarter note chord. The twenty-fifth measure has a quarter note chord. The twenty-sixth measure has a quarter note chord. The twenty-seventh measure has a quarter note chord. The twenty-eighth measure has a quarter note chord. The twenty-ninth measure has a quarter note chord. The thirtieth measure has a quarter note chord. The thirty-first measure has a quarter note chord. The thirty-second measure has a quarter note chord. The thirty-third measure has a quarter note chord. The thirty-fourth measure has a quarter note chord. The thirty-fifth measure has a quarter note chord. The thirty-sixth measure has a quarter note chord. The thirty-seventh measure has a quarter note chord. The thirty-eighth measure has a quarter note chord. The thirty-ninth measure has a quarter note chord. The fortieth measure has a quarter note chord. The forty-first measure has a quarter note chord. The forty-second measure has a quarter note chord. The forty-third measure has a quarter note chord. The forty-fourth measure has a quarter note chord. The forty-fifth measure has a quarter note chord. The forty-sixth measure has a quarter note chord. The forty-seventh measure has a quarter note chord. The forty-eighth measure has a quarter note chord. The forty-ninth measure has a quarter note chord. The fiftieth measure has a quarter note chord. The fifty-first measure has a quarter note chord. The fifty-second measure has a quarter note chord. The fifty-third measure has a quarter note chord. The fifty-fourth measure has a quarter note chord. The fifty-fifth measure has a quarter note chord. The fifty-sixth measure has a quarter note chord. The fifty-seventh measure has a quarter note chord. The fifty-eighth measure has a quarter note chord. The fifty-ninth measure has a quarter note chord. The sixtieth measure has a quarter note chord. The sixty-first measure has a quarter note chord. The sixty-second measure has a quarter note chord. The sixty-third measure has a quarter note chord. The sixty-fourth measure has a quarter note chord. The sixty-fifth measure has a quarter note chord. The sixty-sixth measure has a quarter note chord. The sixty-seventh measure has a quarter note chord. The sixty-eighth measure has a quarter note chord. The sixty-ninth measure has a quarter note chord. The seventieth measure has a quarter note chord. The seventy-first measure has a quarter note chord. The seventy-second measure has a quarter note chord. The seventy-third measure has a quarter note chord. The seventy-fourth measure has a quarter note chord. The seventy-fifth measure has a quarter note chord. The seventy-sixth measure has a quarter note chord. The seventy-seventh measure has a quarter note chord. The seventy-eighth measure has a quarter note chord. The seventy-ninth measure has a quarter note chord. The eightieth measure has a quarter note chord. The eighty-first measure has a quarter note chord. The eighty-second measure has a quarter note chord. The eighty-third measure has a quarter note chord. The eighty-fourth measure has a quarter note chord. The eighty-fifth measure has a quarter note chord. The eighty-sixth measure has a quarter note chord. The eighty-seventh measure has a quarter note chord. The eighty-eighth measure has a quarter note chord. The eighty-ninth measure has a quarter note chord. The ninetieth measure has a quarter note chord. The hundredth measure has a quarter note chord.

allargando assai.

allargando assai
sul D.

sul G.

Allegro.

Allegro.

ad lib.

f Allegro.

P

P

