PART IV

BETTONEY & BAERMANN

Method for Clarinet

Parts I and 2 Combined (CU14)
Theory and Preparatory Studies, Op. 63

Part 3 (CU15)
Scales and Daily Studies, Op. 63

Part 4 (CU16)
Short Pieces, Op. 64

Part 5 (CU17)
Solos, Op. 64

CARL FISCHER®
(formerly a Cundy-Bettoney Publication)

BETTONY & BAERMANN

Method for Clarinet

Parts 1 and 2 Combined (CU14)
Theory and Preparatory Studies, Op. 63

Part 3 (CU15)
Scales and Daily Studies, Op. 63

Part 4 (CU16)
Short Pieces, Op. 64

Part 5 (CU17)
Solos, Op. 64

CARL FISCHER®
(formerly a Cundy-Bettoney publication)
65 Bleecker Street, New York, NY 10012

Copyright © 1938 by Cundy-Bettoney Co., Inc
Copyright Renewed
All Rights Assigned to Carl Fischer, LLC.
International Copyright Secured.
All rights reserved including performing rights.
WARNING! This publication is protected by Copyright law. To photocopy or reproduce by any method is an infringement of the Copyright law. Anyone who reproduces copyrighted matter is subject to substantial penalties and assessments for each infringement.
Printed in the U. S. A.

CU16

ISBN 0-8258-2624-1

PREFACE
TO
Second Book
of
BAERMANN'S CLARINET SCHOOL.

The purpose of this part of the Clarinet-School is to give the finishing touch to the musical education of the Clarinet-Student; in order that, after having carefully and conscientiously worked his way through the difficulties of the present volume, and having mastered them, he may, with good reason, claim the title of being an artist on his instrument.

This second part contains 20 Studies on the various difficult stops viz:

3 Studies on the key of B

3 Studies on the key of C sharp 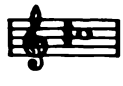

3 Studies on the key of E flat 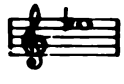

3 Studies on the fork or second mode for taking F

3 Studies on the key of G sharp

3 Studies on the key of B flat

2 Studies on the note C 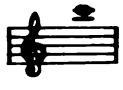

*) Explanation of signs to be found in the 1st part of C Baermann's Op. 63.

VORWORT
ZUM
ZWEITEN THEIL DER SCHULE.

Dieser Theil der Schule bezweckt die Ausbildung bis zum Virtuosen.

Er besteht aus zwanzig Etüden über verschiedene schwierige Griffe, nämlich aus:

8 Etüden über die (H)-Klappe

8 Etüden über die (Cis)- „

8 Etüden über die 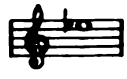 (Es)- „

8 Etüden über den Gabelgriff F 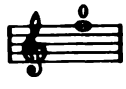

8 Etüden über die 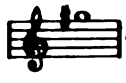 (Gis)- „

8 Etüden über die 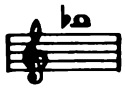 (B)- „

2 Etüden über den Ton C 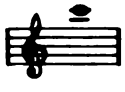 *)

*) *Durchaus nothwendig ist, dass der Lernende den ersten Theil der Schule, der aus drei Abtheilungen besteht, besitzt, aus deren Studium Zweck und Anwendung der verschiedenen Zeichen erst vollständig ersichtlich wird.*

Copyright 1938 by The Cundy-Bettoney Co., Inc.

CLARINET METHOD

2d BOOK - PART 4th

Studies for the most difficult stops.

Etuden für die schwierigsten Griffe.

Preliminary Exercise for the or Key.
Vorübung für die . . . . . oder Klappe.

(without Piano acct.)
(Ohne Clavier Begleitung.)

No 1.

CARL BAERMANN, Op. 64.

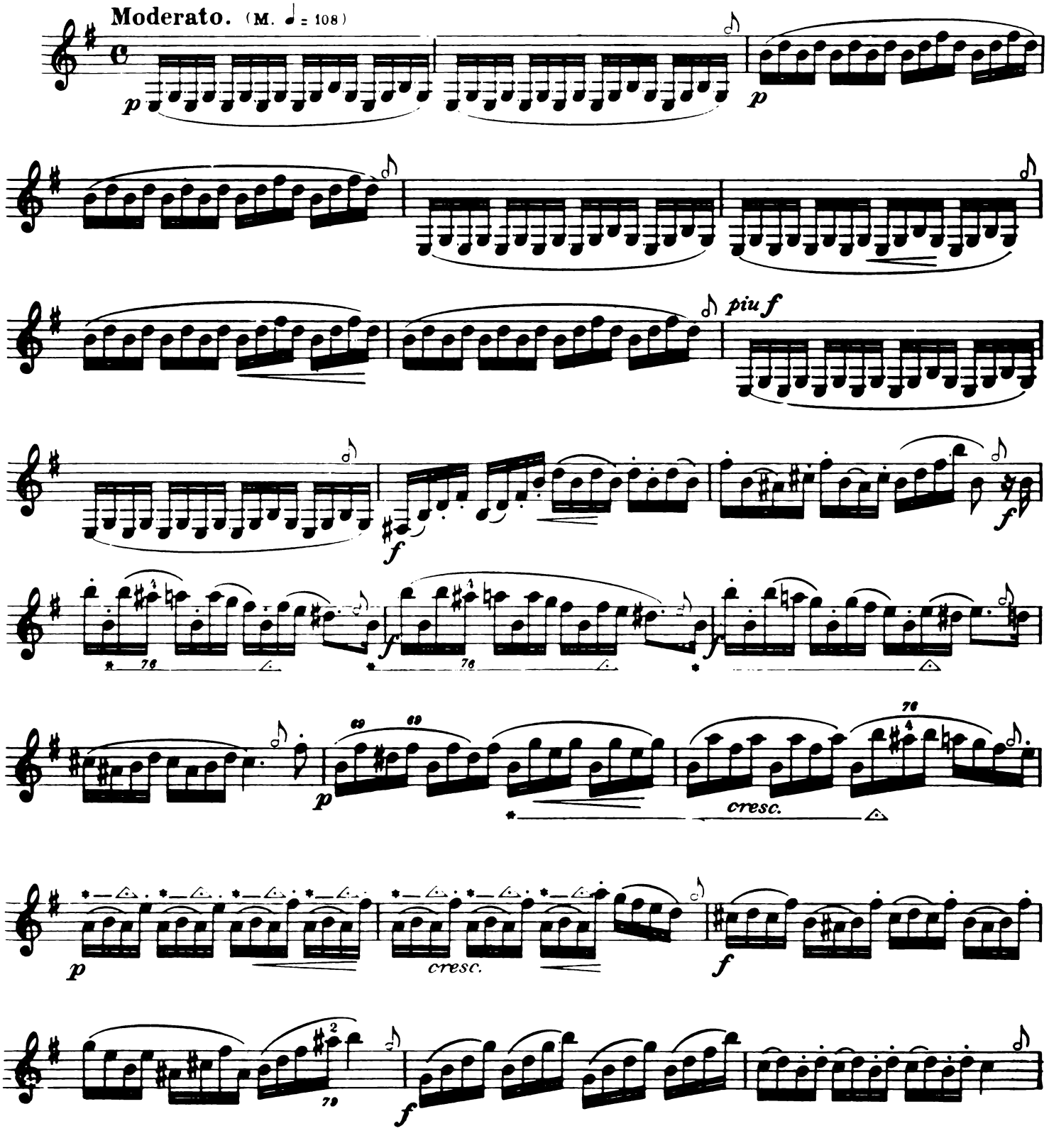

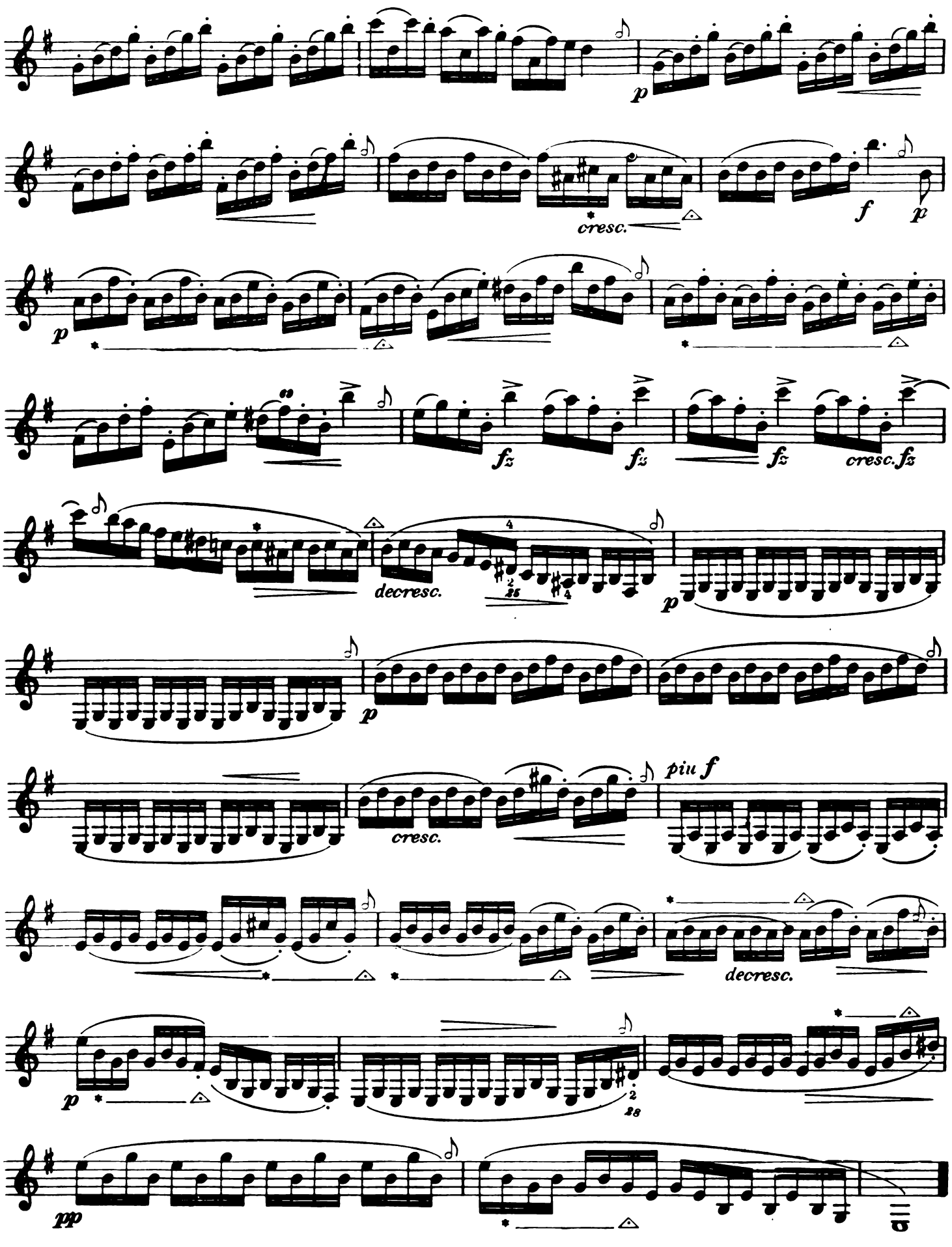
p
cresc.
f
p
p
fz
fz
fz
cresc. fz
decresc.
p
p
cresc.
più f
decresc.
p
pp

The Savoyard's Complaint.

(SAVOYARDEN KLAGE.)

Study for the same key.

(Etude für dieselbe Klappe.)

№ 2.

(with Piano acct)

(*mit Clavier Begleitung.*)

Andante con moto. (M. ♪ = 80.)

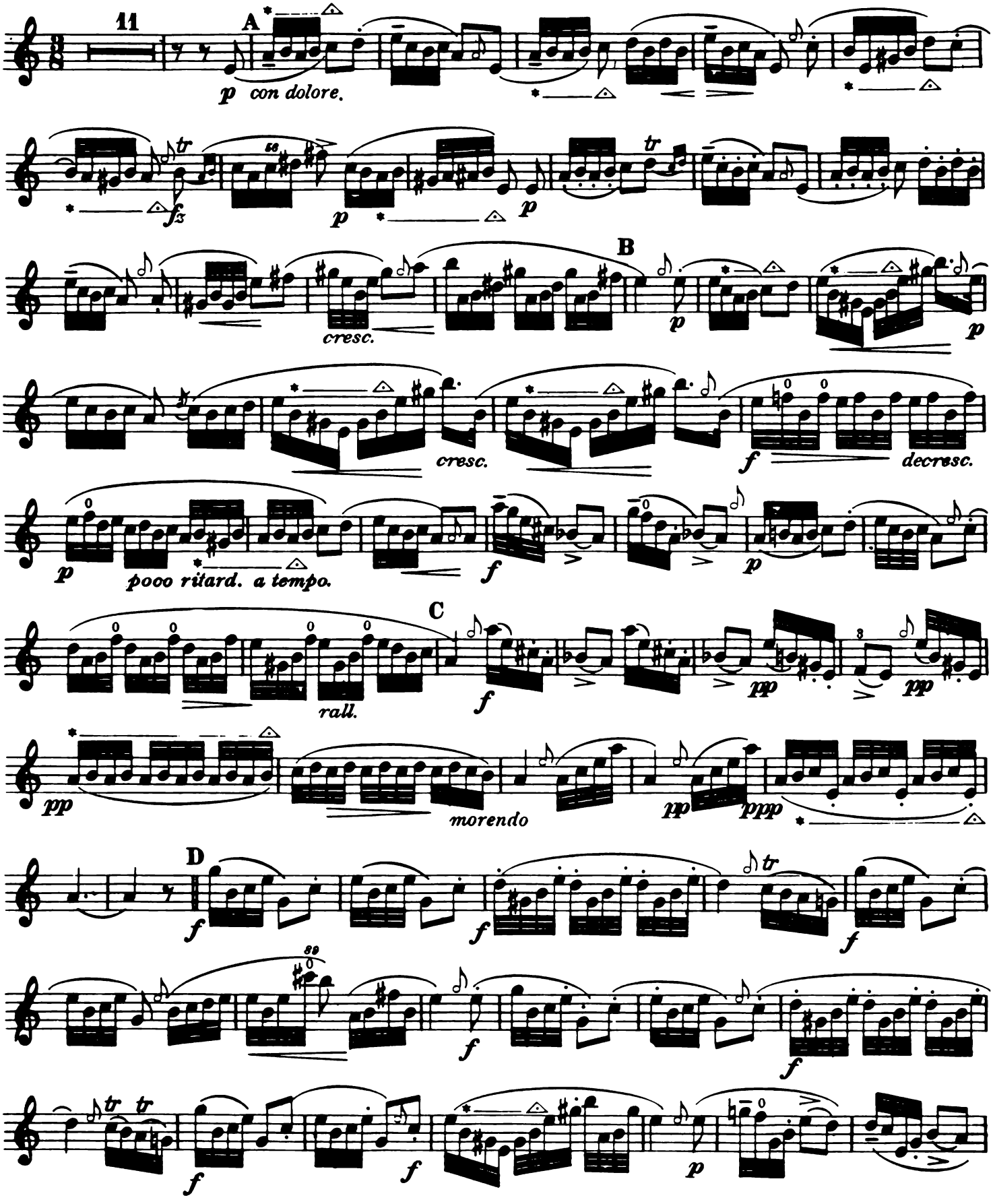

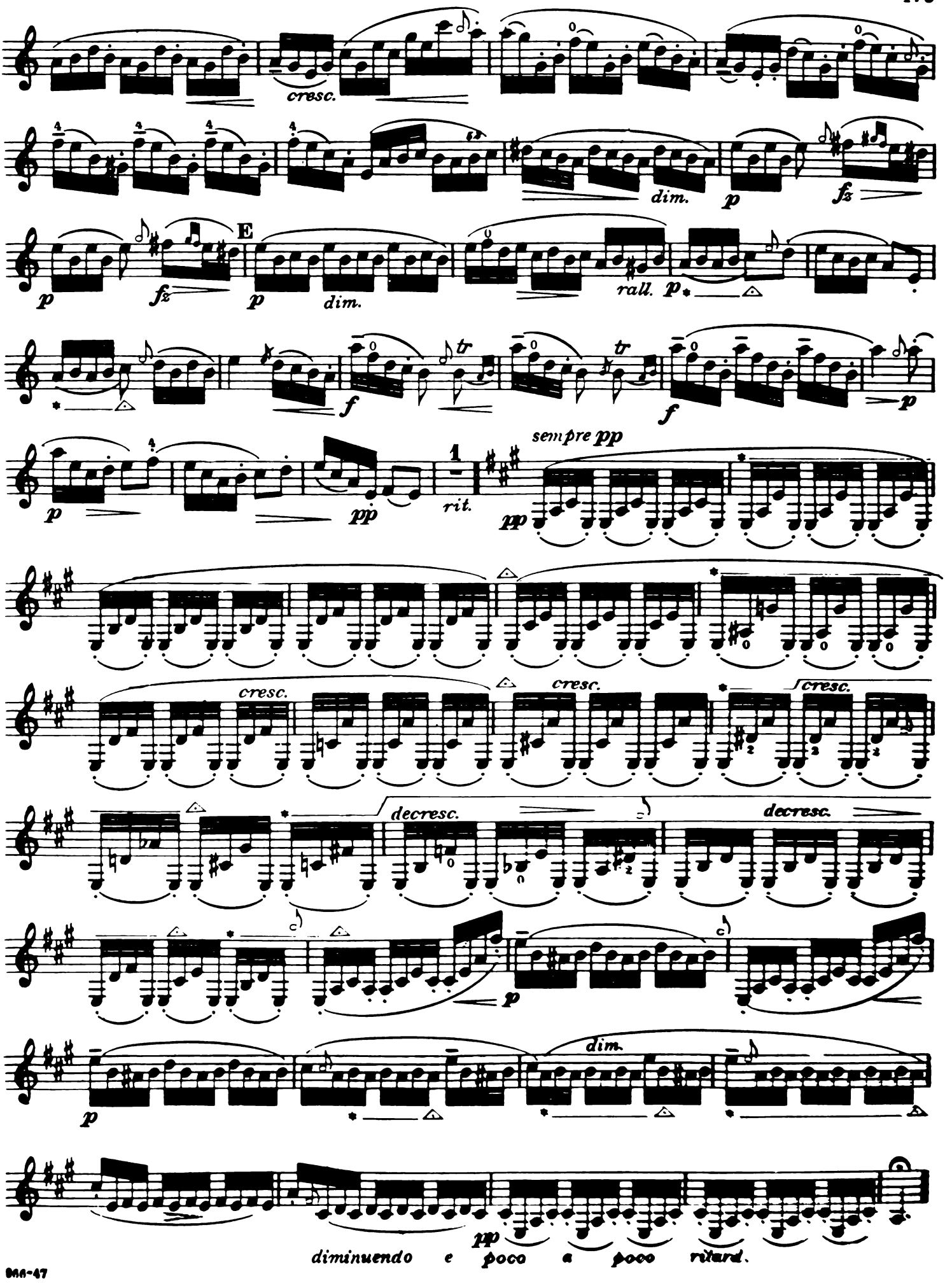
cresc.
dim.
p
fz
E
p
fz
p
dim.
rall.
p
f
f
p
p
pp
rit.
sempre pp
pp
cresc.
cresc.
cresc.
decresc.
decresc.
p
p
dim.
pp
diminuendo e poco a poco ritard.

Melancholy.

(MELANCHOLIE.)

№ 3.

Study for the same key.
(Etude für dieselbe Klappe.)

(with Piano acc^{t})
(mit Clavier Begleitung.)

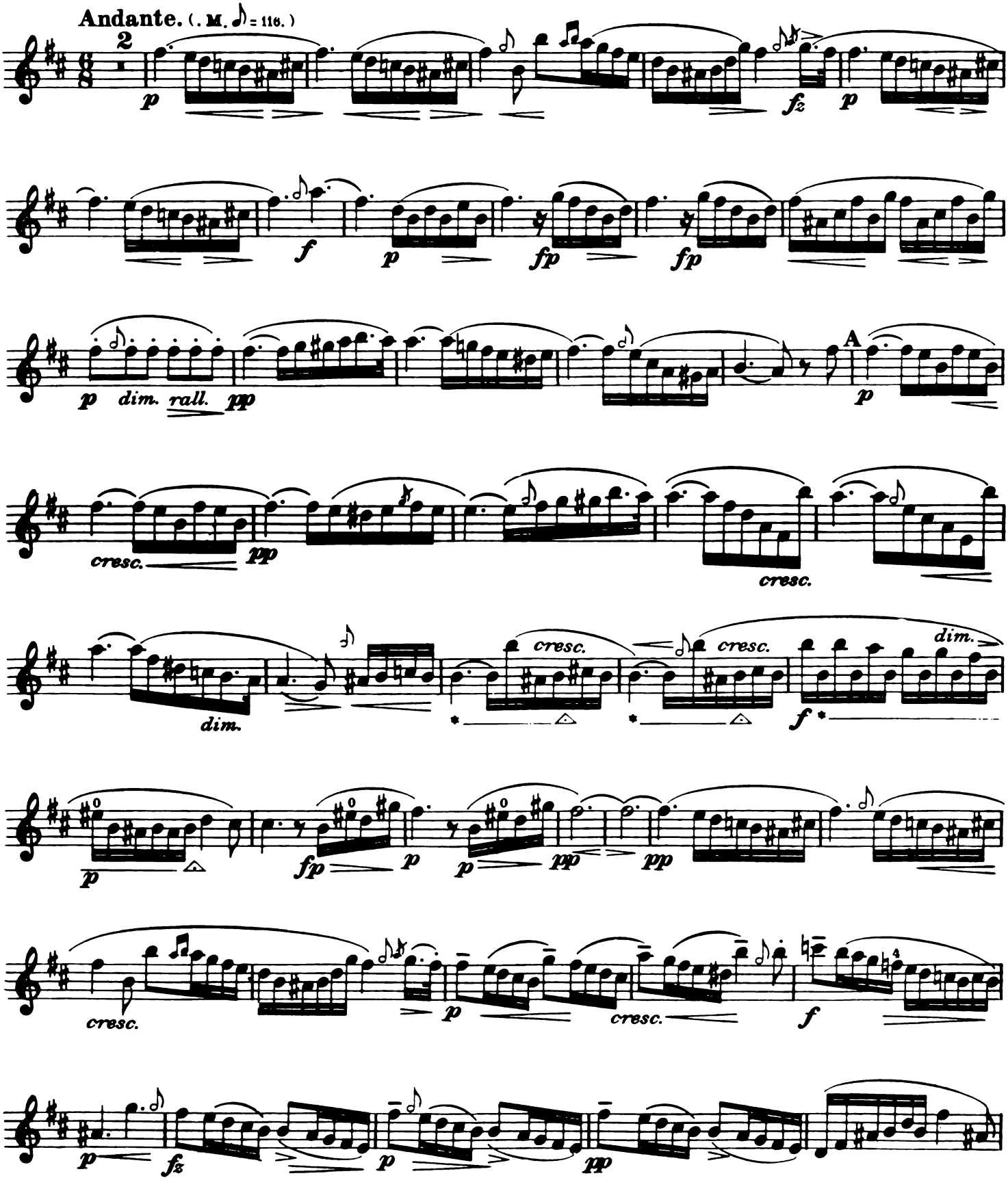

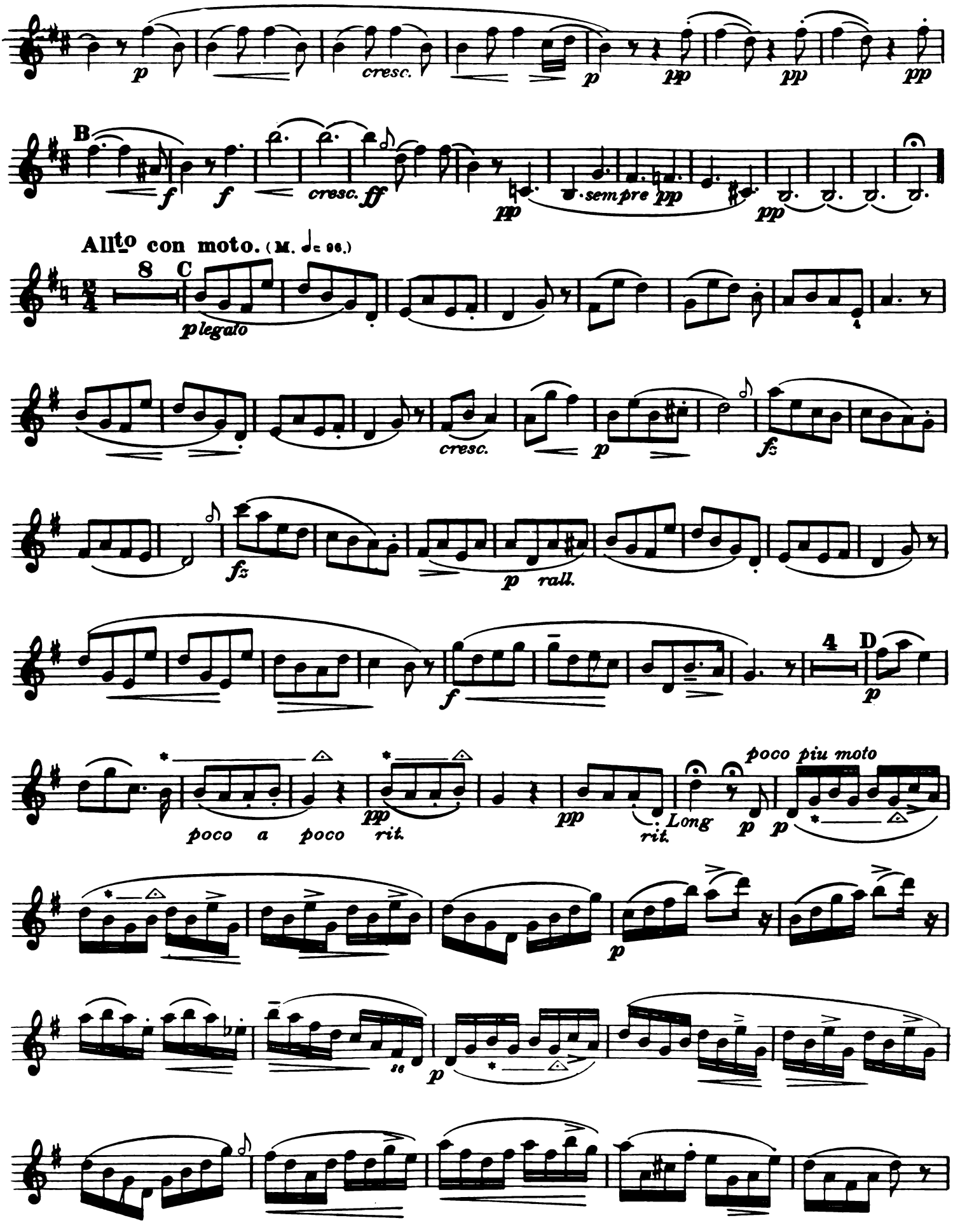
p
cresc.
p
pp
pp
pp
B
f
f
cresc.
ff
pp
sempre pp
pp
Allto con moto. (M. ♩= 96.)
8
C
p legato
cresc.
p
fz
fz
p rall.
4
D
f
p
poco piu moto
poco a poco rit.
pp
pp
rit.
Long
p
p
p
ss
p

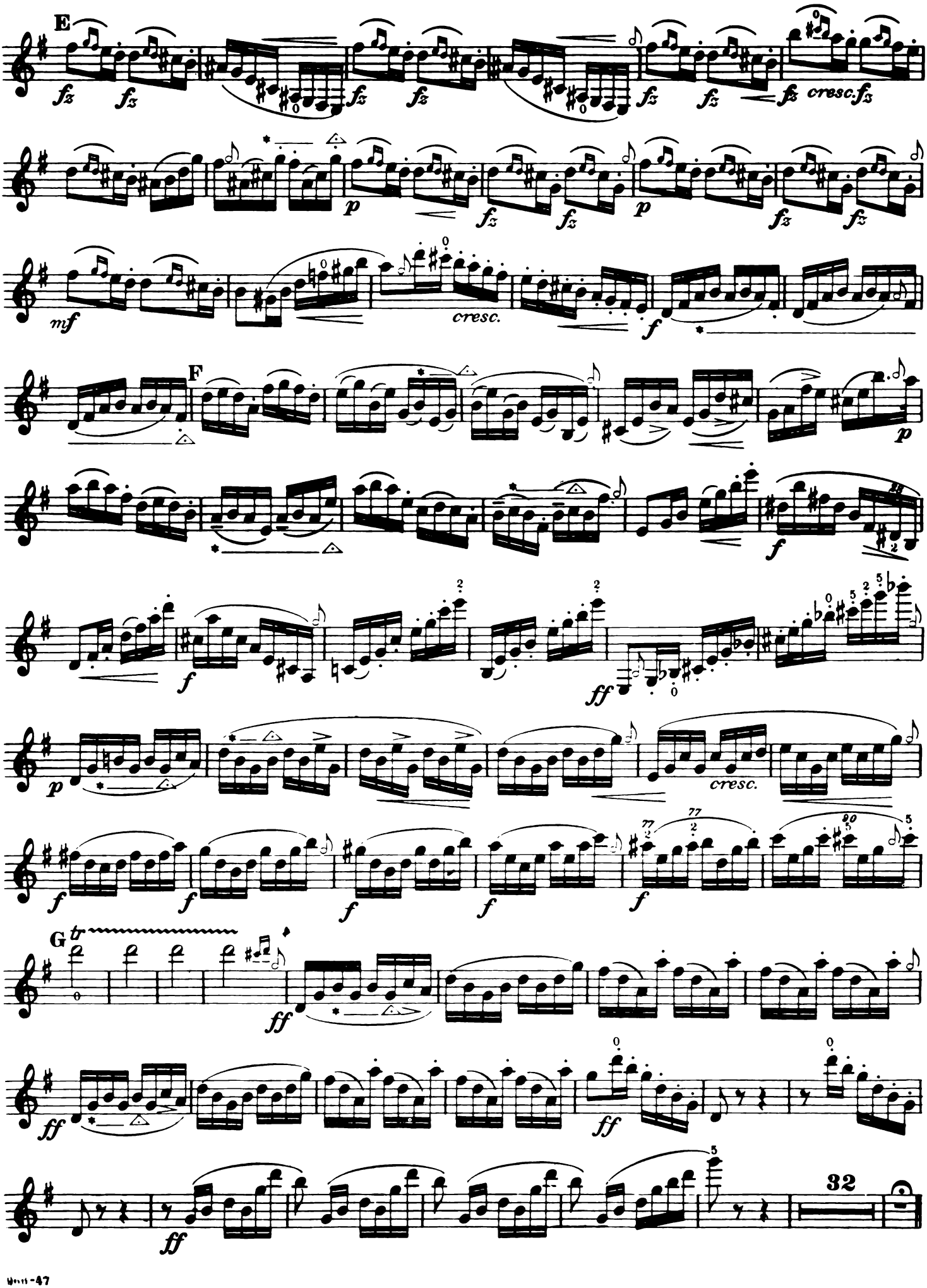
E
fz
cresc.
p
mf
cresc.
f
F
ff
G
tr
32

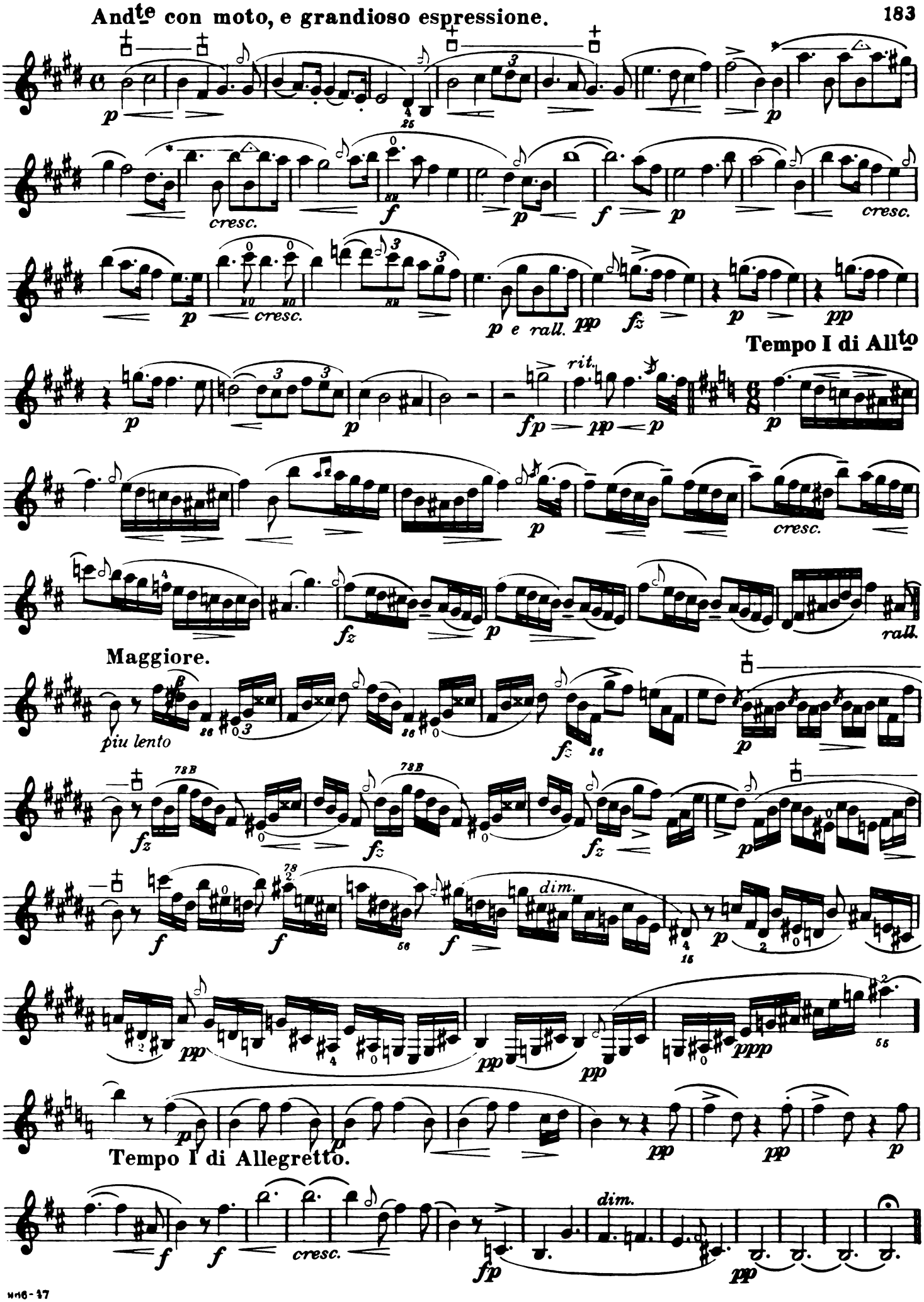
Andte con moto, e grandioso espressione.
cresc.
cresc.
p e rall.
Tempo I di Allto
rit.
cresc.
rall.
Maggiore.
piu lento
dim.
Tempo I di Allegretto.
cresc.
dim.

Nº 4.

Preliminary Exercise for the ♮ or ♭ Key.
Vorübung für die . . . . . ♭ oder ♮ Klappe.

(without Piano acc^t)
(*ohne Clavier Begleitung.*)

Allegro. (M. ♩= 104.)

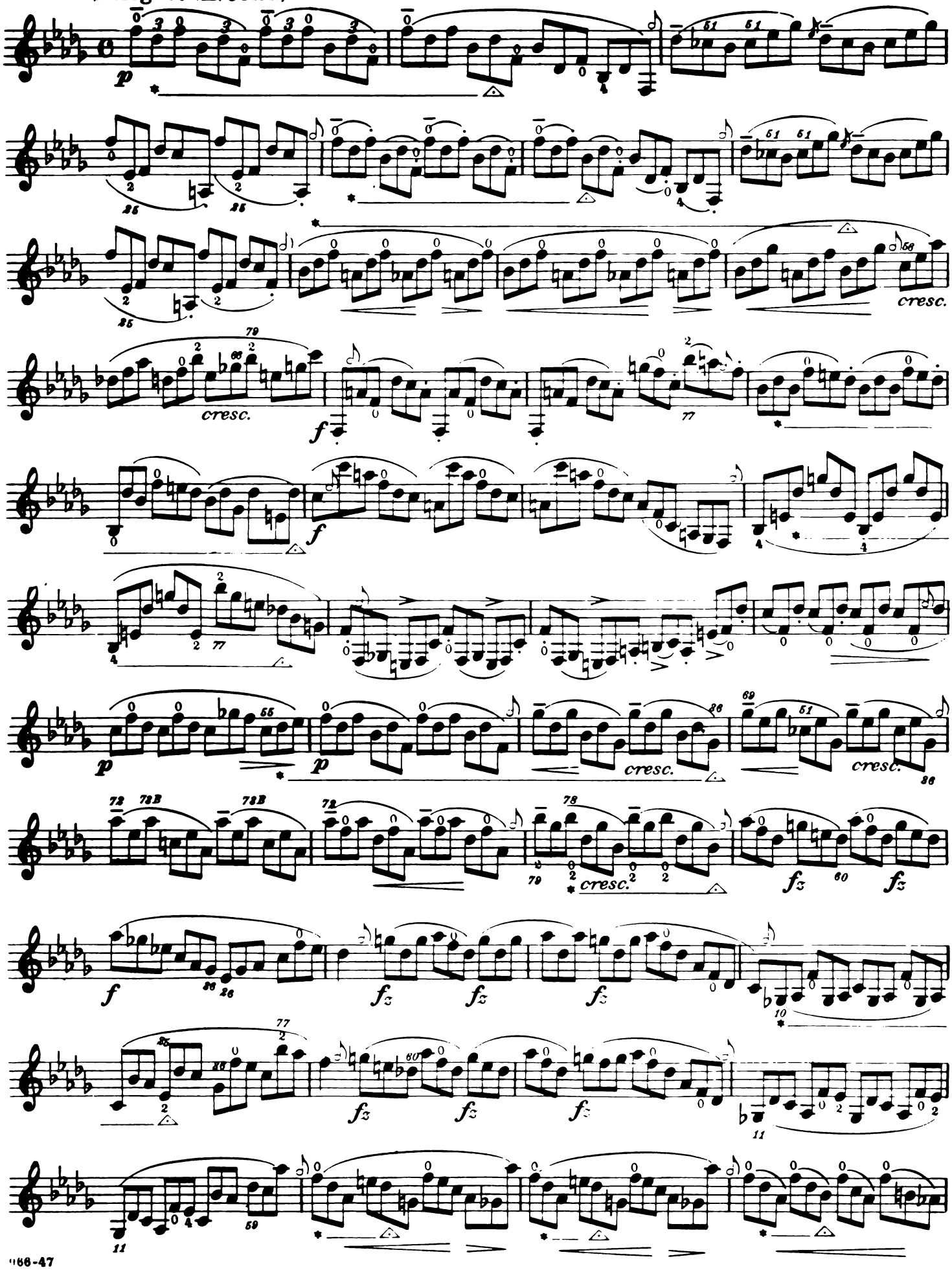

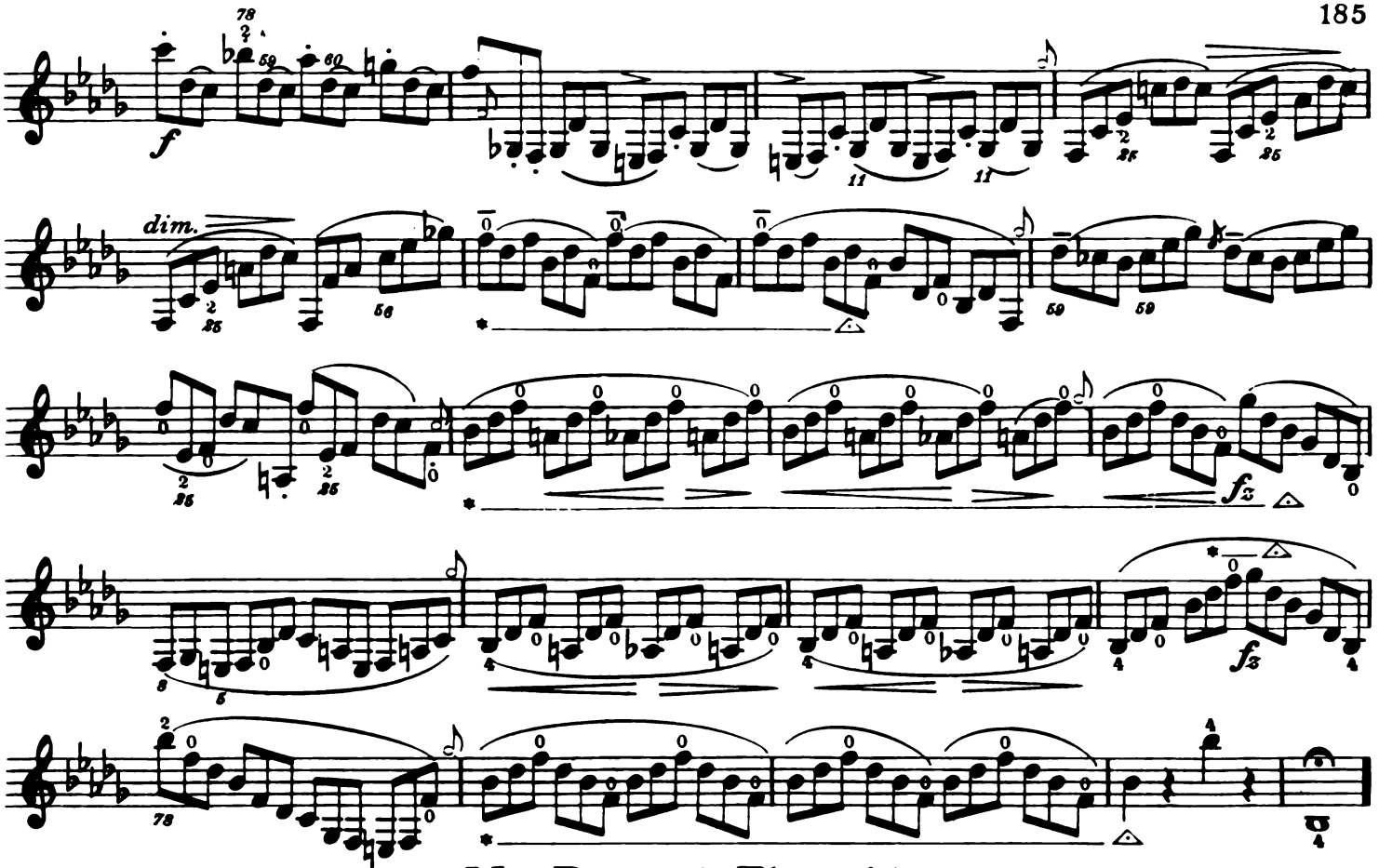

My Dearest Thought.

(MEIN LIEBSTER GEDANKE)

Nº 5.

Study for the same key.

(with Piano acct.)

(mit Clavier Begleitung.)

Allº con moto. (M. ♩ = 112.) (Etude für dieselbe Klappe.)

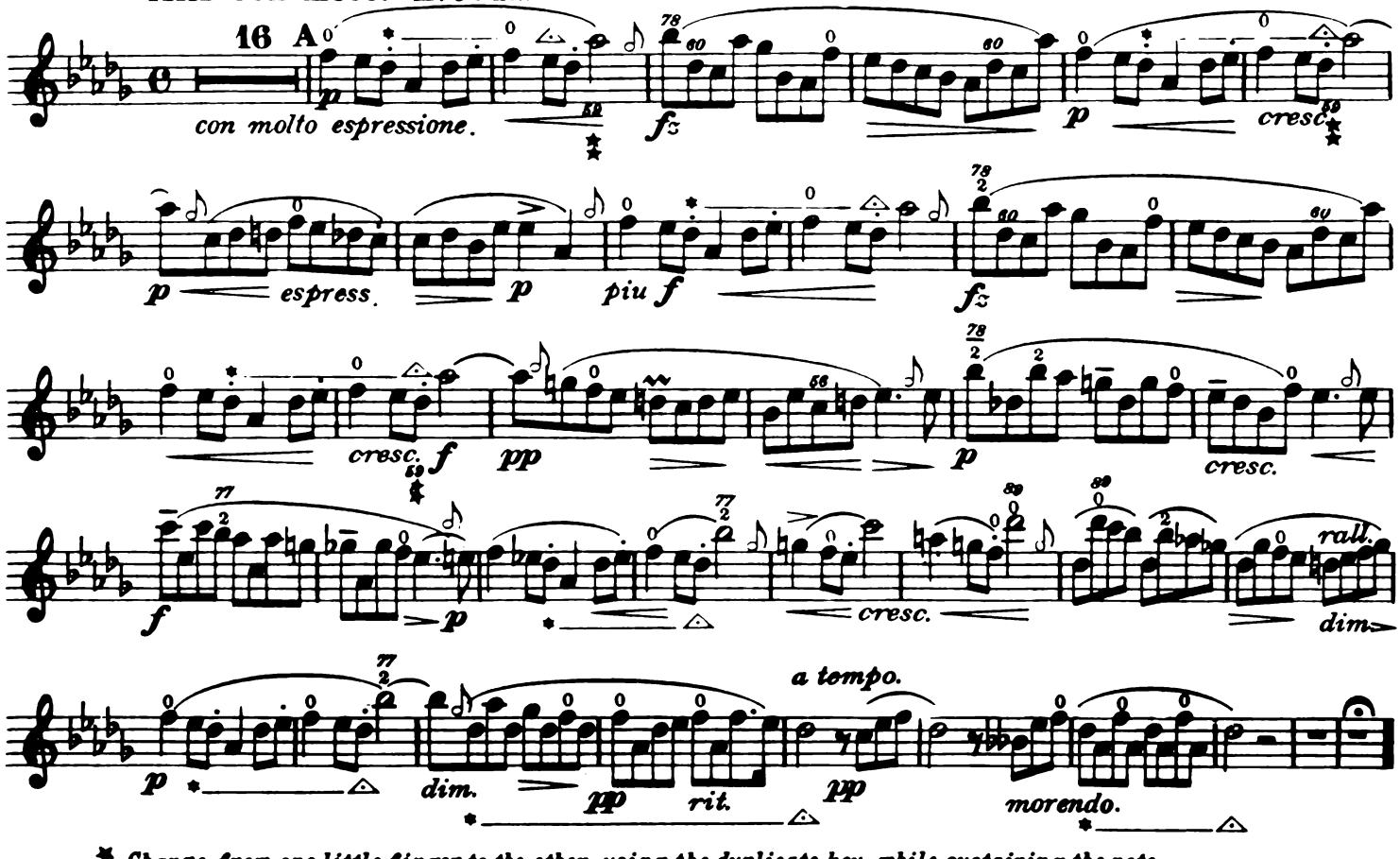

‡ *Change from one little finger to the other, using the duplicate key, while sustaining the note.*

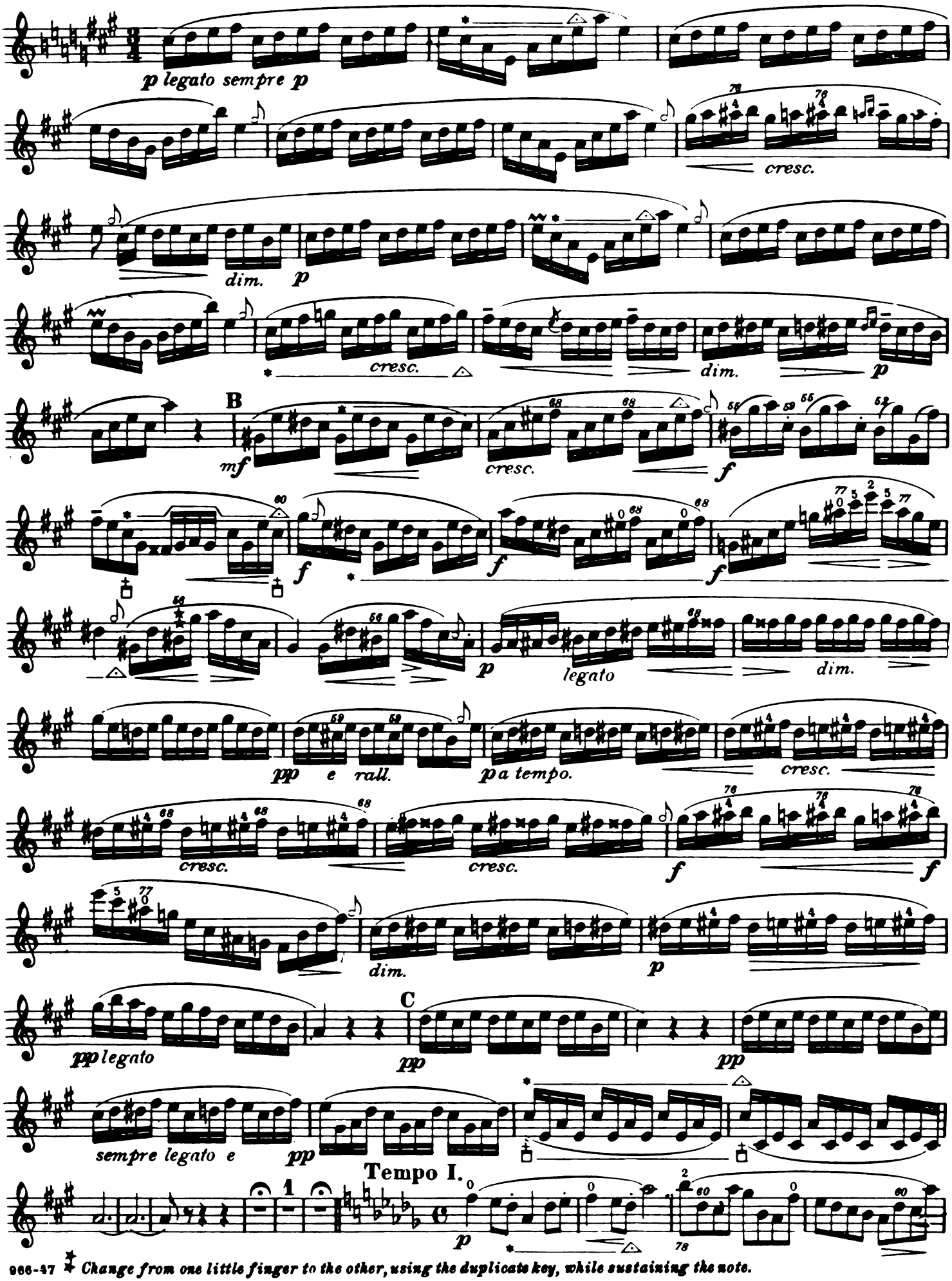

 ✱ *Change from one little finger to the other, using the duplicate key, while sustaining the note.*

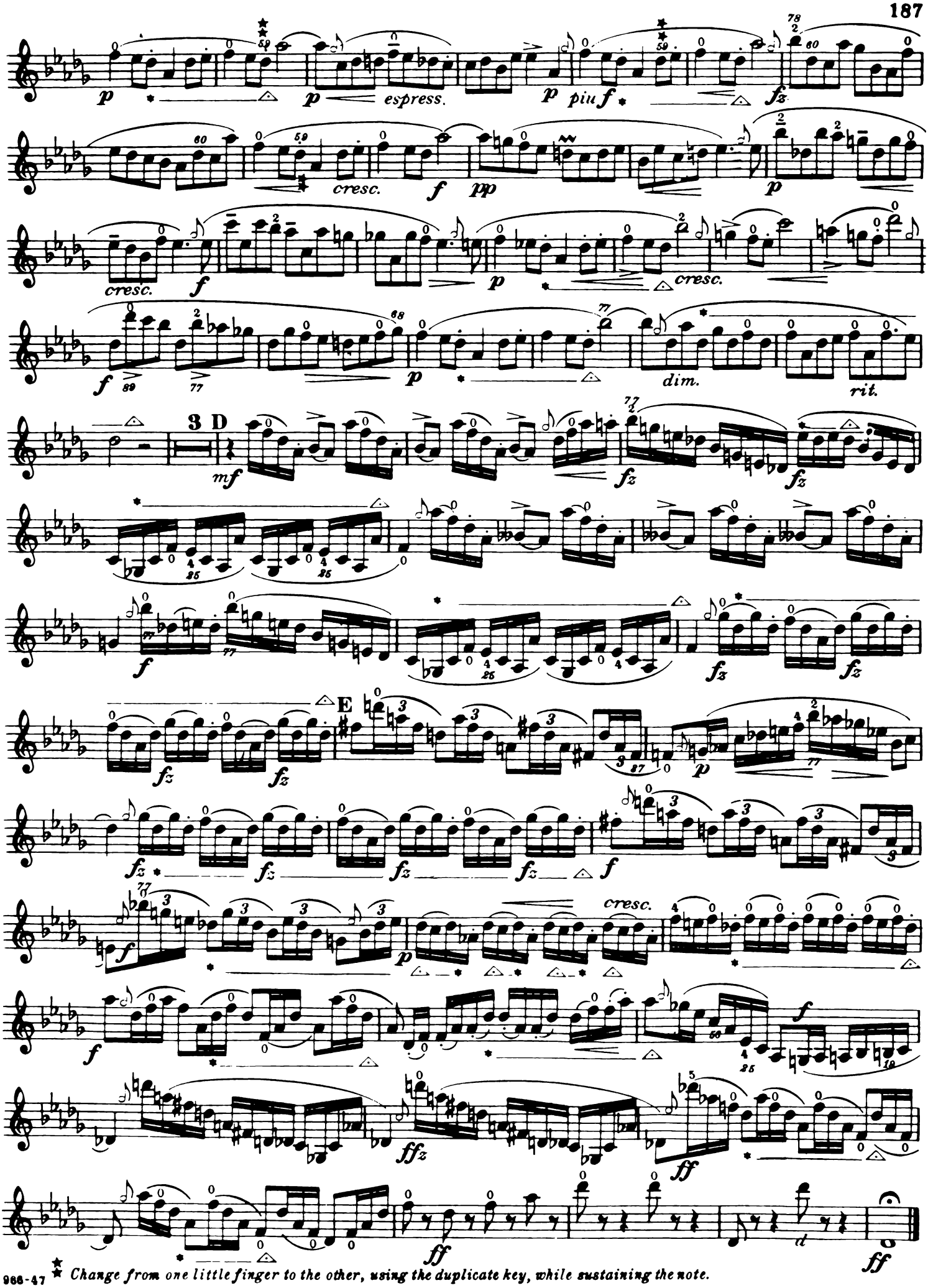

☆ *Change from one little finger to the other, using the duplicate key, while sustaining the note.*

Joyful Hope.

(FREUDIGE HOFFNUNG.)

Study for the same key.

(Etude für dieselbe Klappe.)

№ 6.

(with Piano acc^{t})

(*mit Clavier Begleitung.*)

Allegro moderato. (M. ♩= 88.)

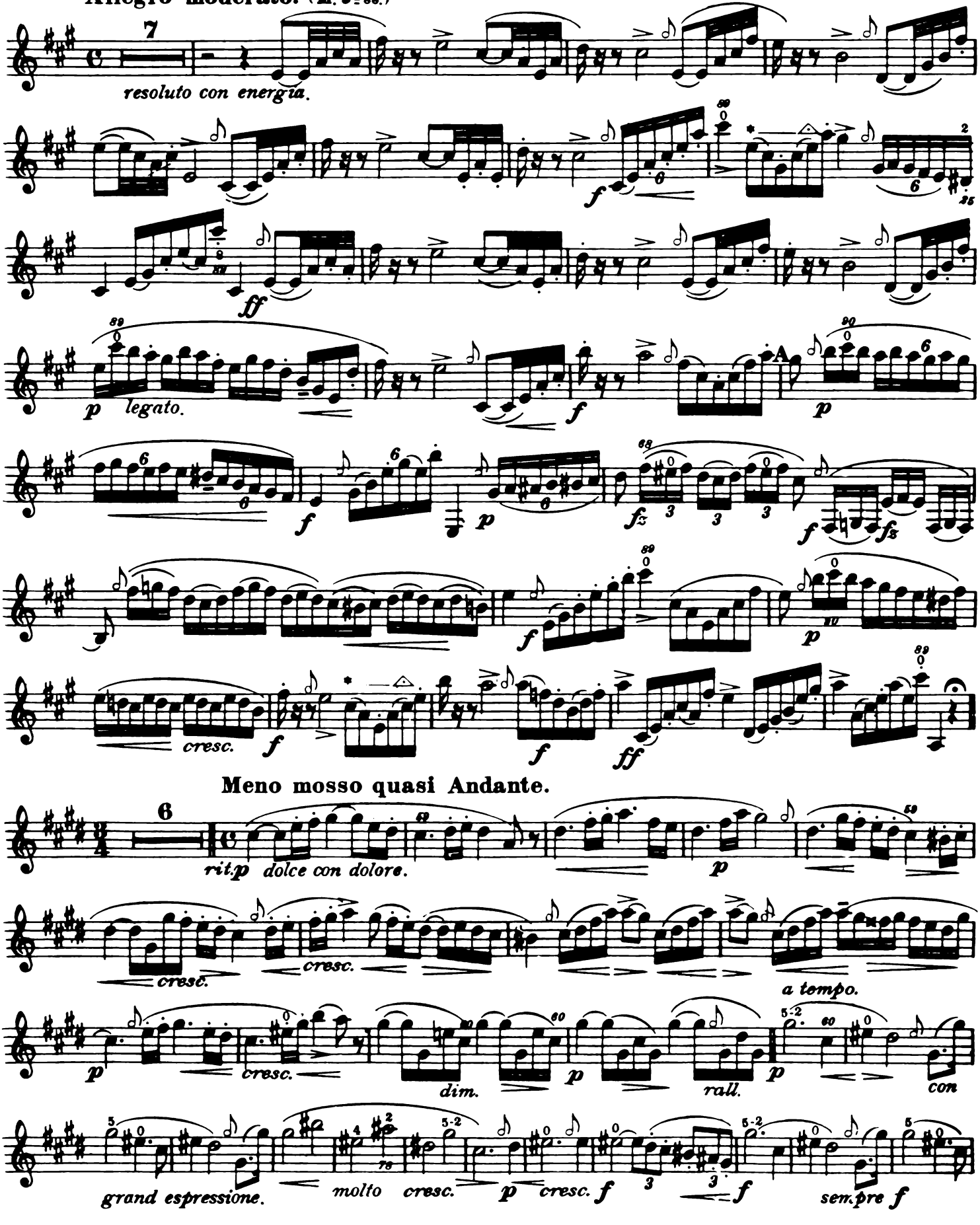

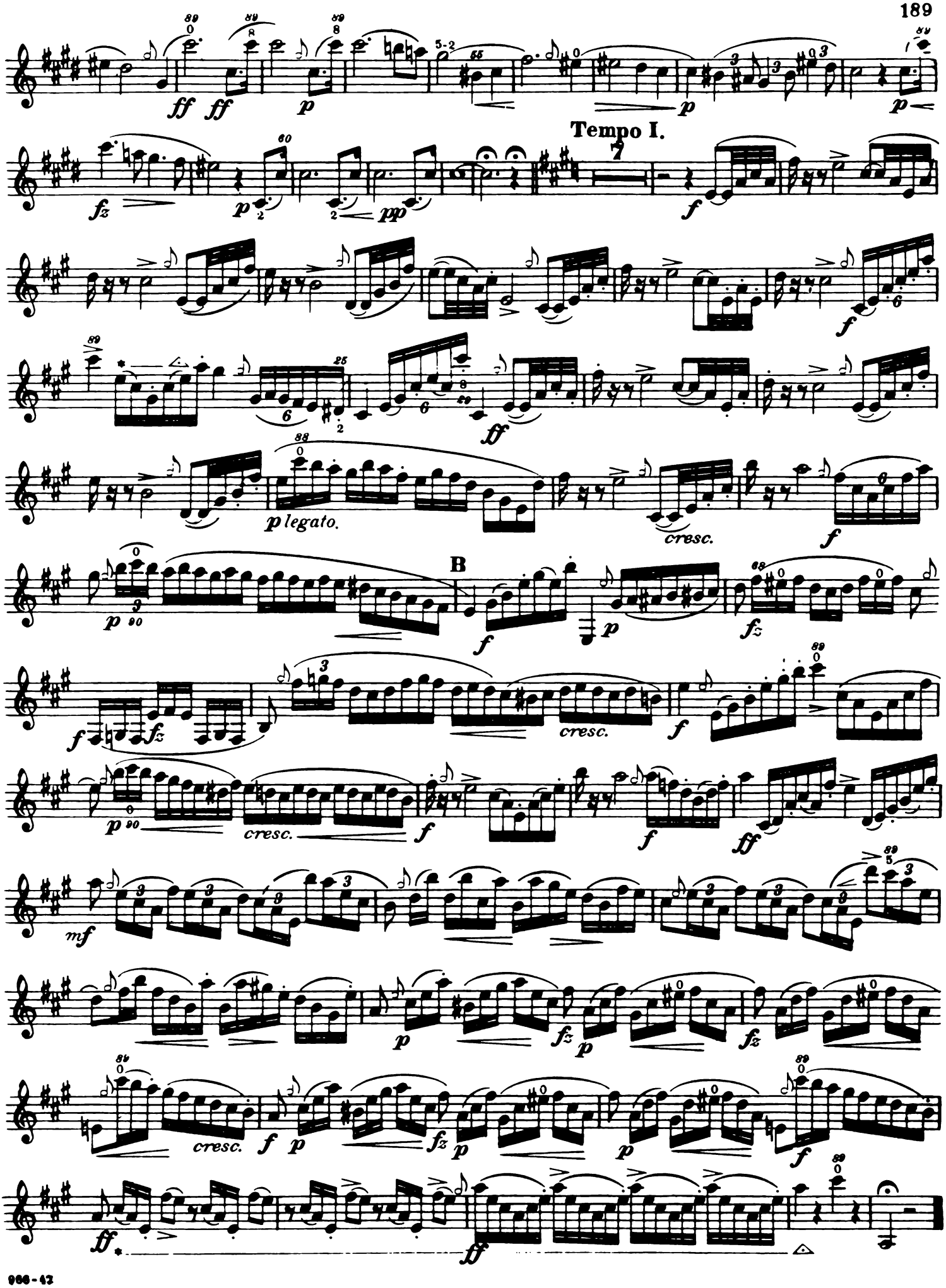
Tempo I.
p legato.
cresc.
B
cresc.
cresc.
cresc.

№ 7.

Preliminary Exercise for the or Key.

Vorübung für die . . . . . oder Klappe.

(without Piano acct.)
(ohne Clavier Begleitung.)

Allegro. (M. ♩ = 108)

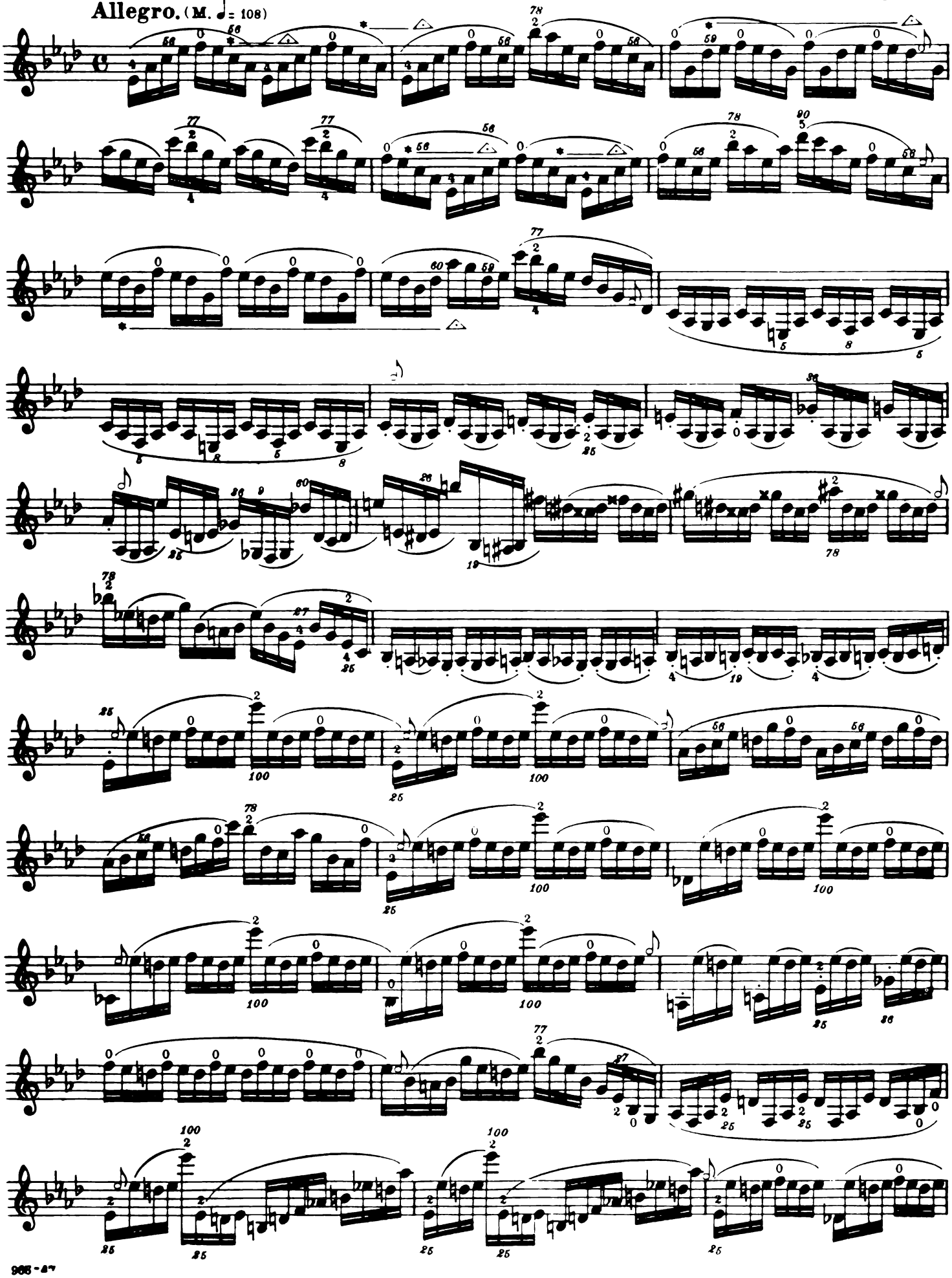

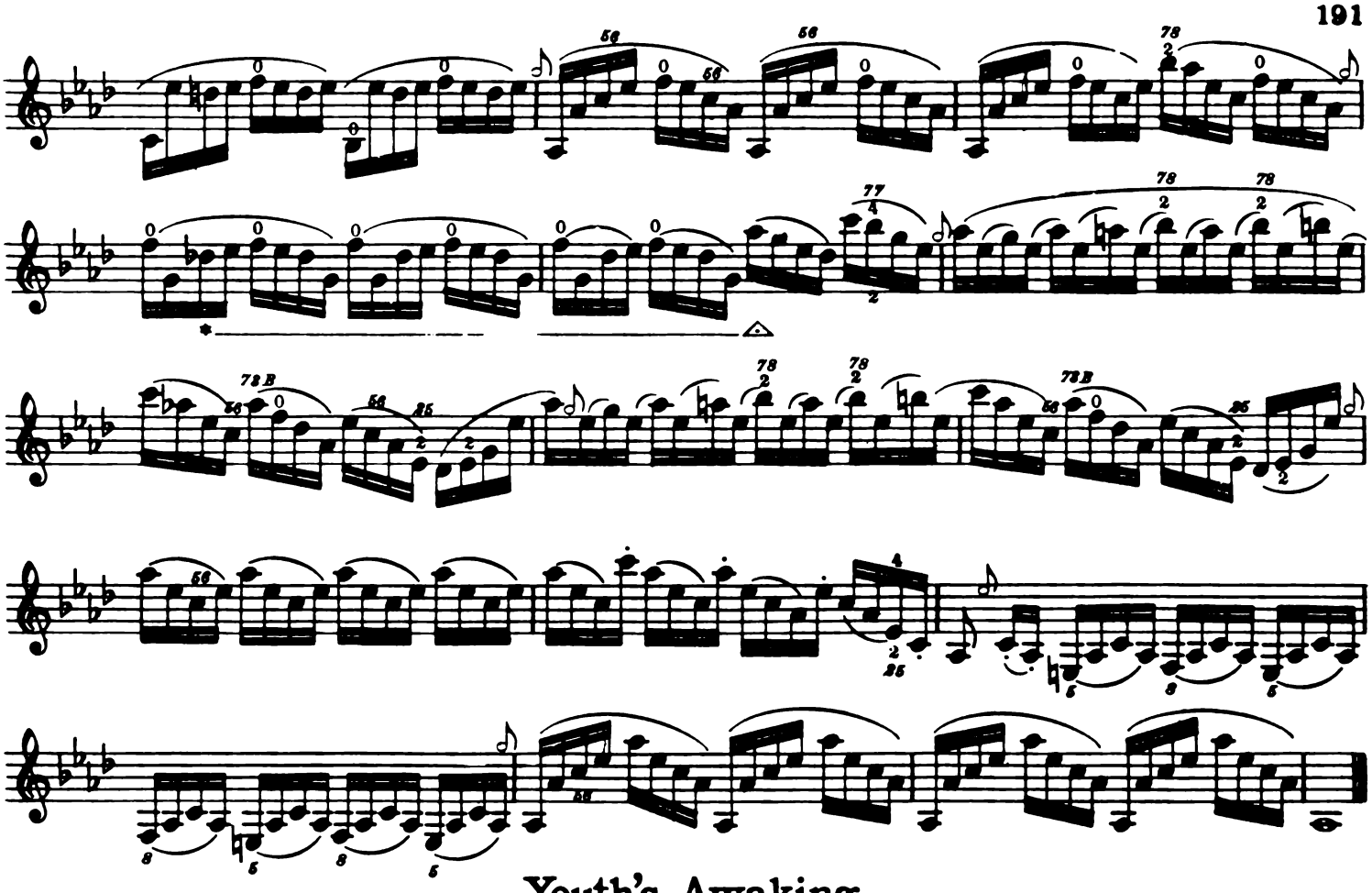

Youth's Awaking.

(JÜNGLINGS ERWACHEN.)

Study for the same key.

(Etude fur dieselbe Klappe.)

Nº 8.

(with Piano acct.)

(*mit Clavier Begleitung*)

M. ♪ = 104.

Andte grazioso con moto.

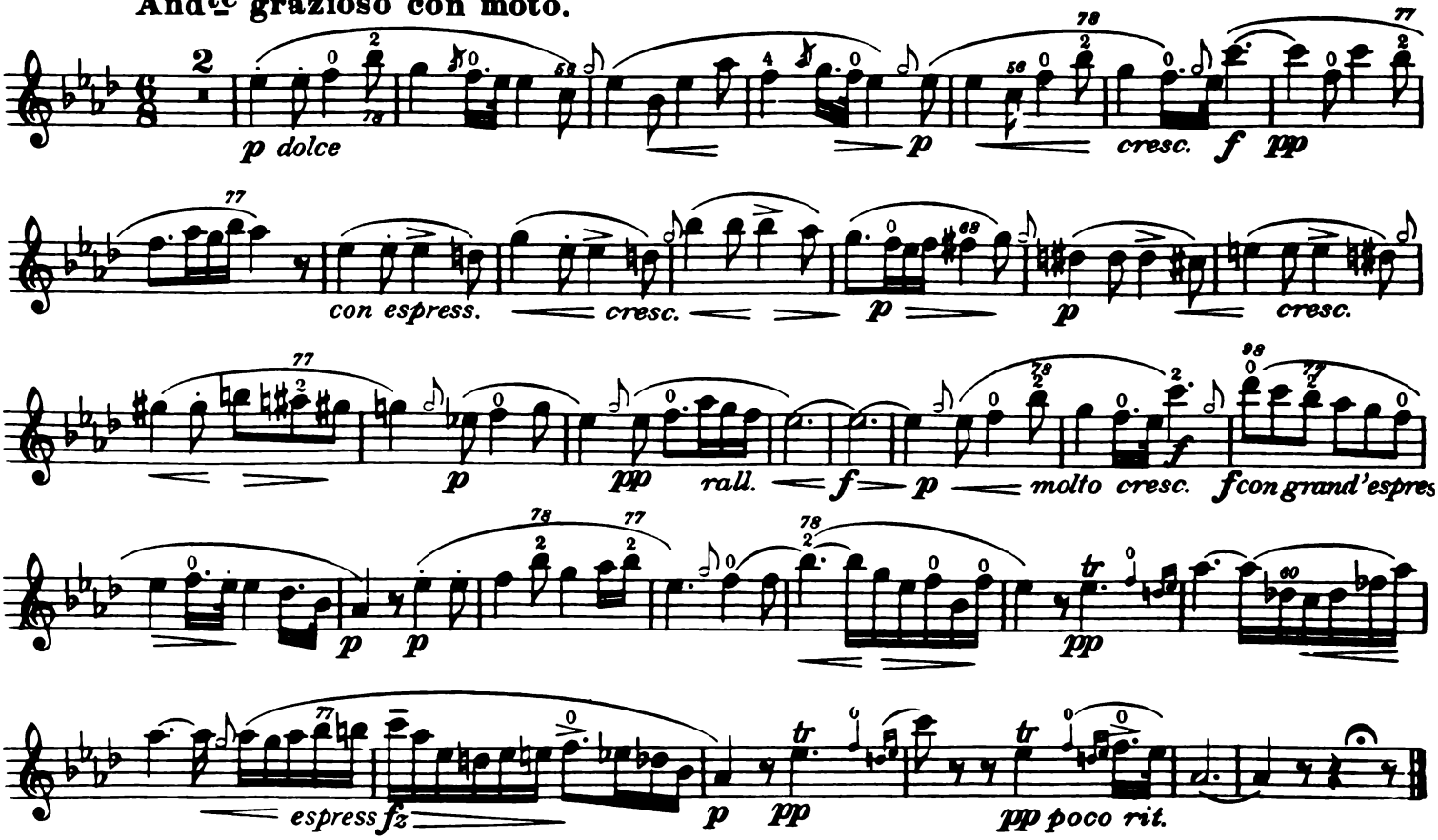

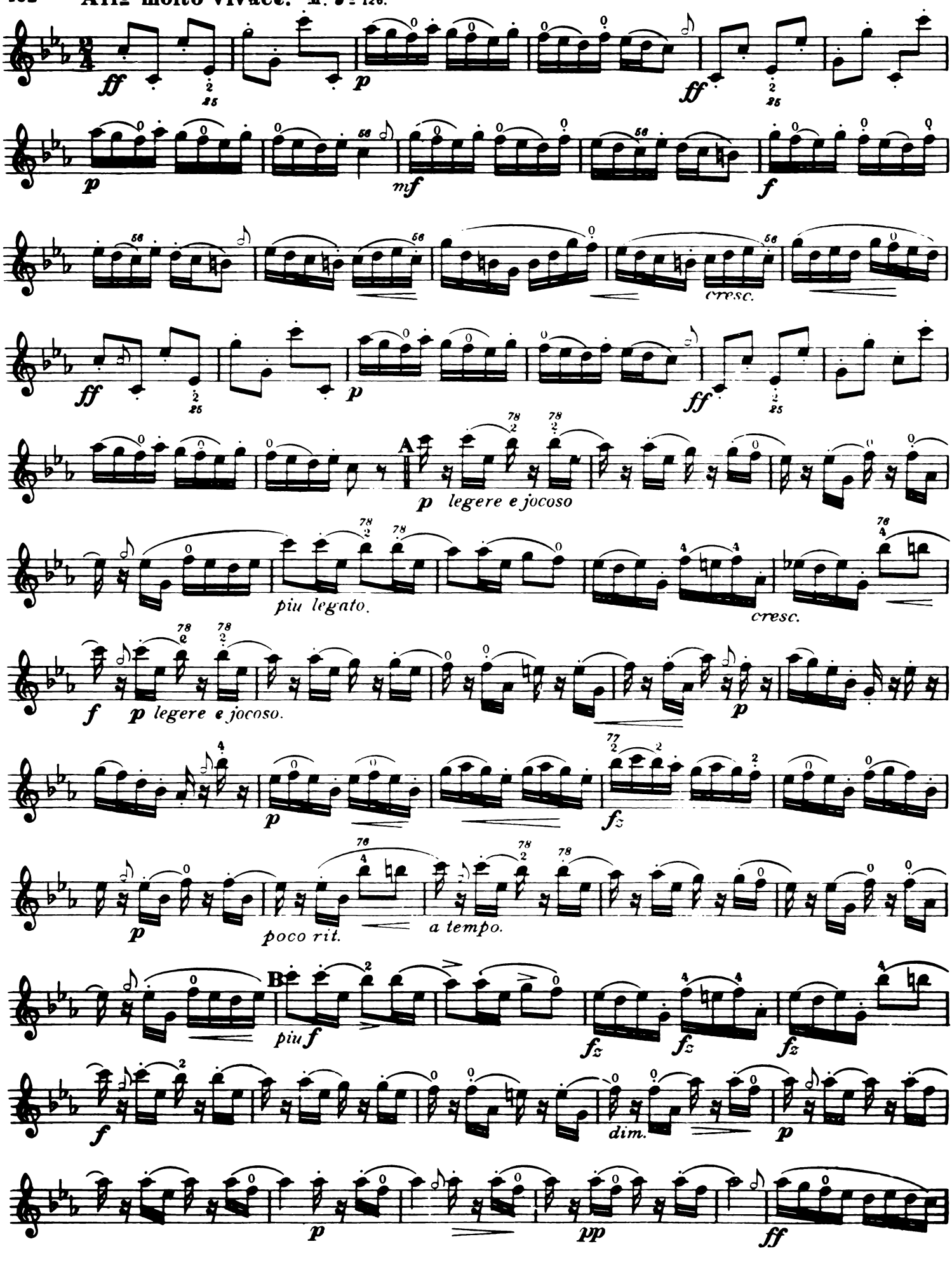
Allo molto vivace. M. ♩ = 126.
ff
p
ff
mf
f
cresc.
A
p legere e jocoso
piu legato.
cresc.
f
p legere e jocoso.
p
fz
poco rit.
a tempo.
B
piu f
fz
fz
fz
f
dim.
p
p
pp
ff

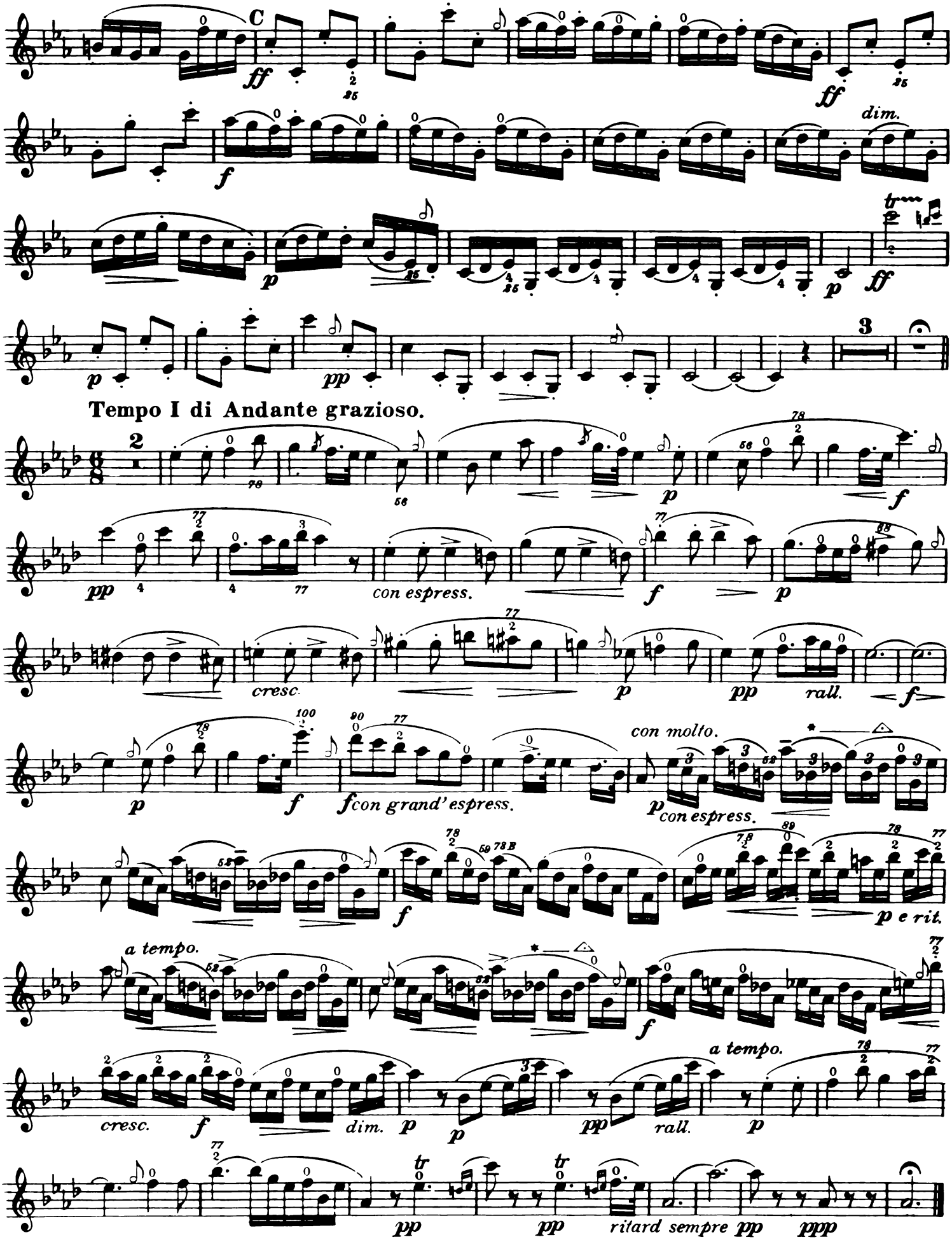
C
ff
ff
dim.
f
p
ff
p
pp
3
Tempo I di Andante grazioso.
2
p
f
pp
con espress.
f
p
cresc.
p
pp
rall.
f
p
f
con molto.
f con grand' espress.
p con espress.
f
p e rit.
a tempo.
f
cresc.
f
dim.
p
p
pp
rall.
a tempo.
p
pp
pp
ritard sempre
pp
ppp

Tarantella.

№ 9.

Study for the same key.

(Etude für dieselbe Klappe.)

(with Piano acc^{t}.)

(mit Clavier Begleitung.)

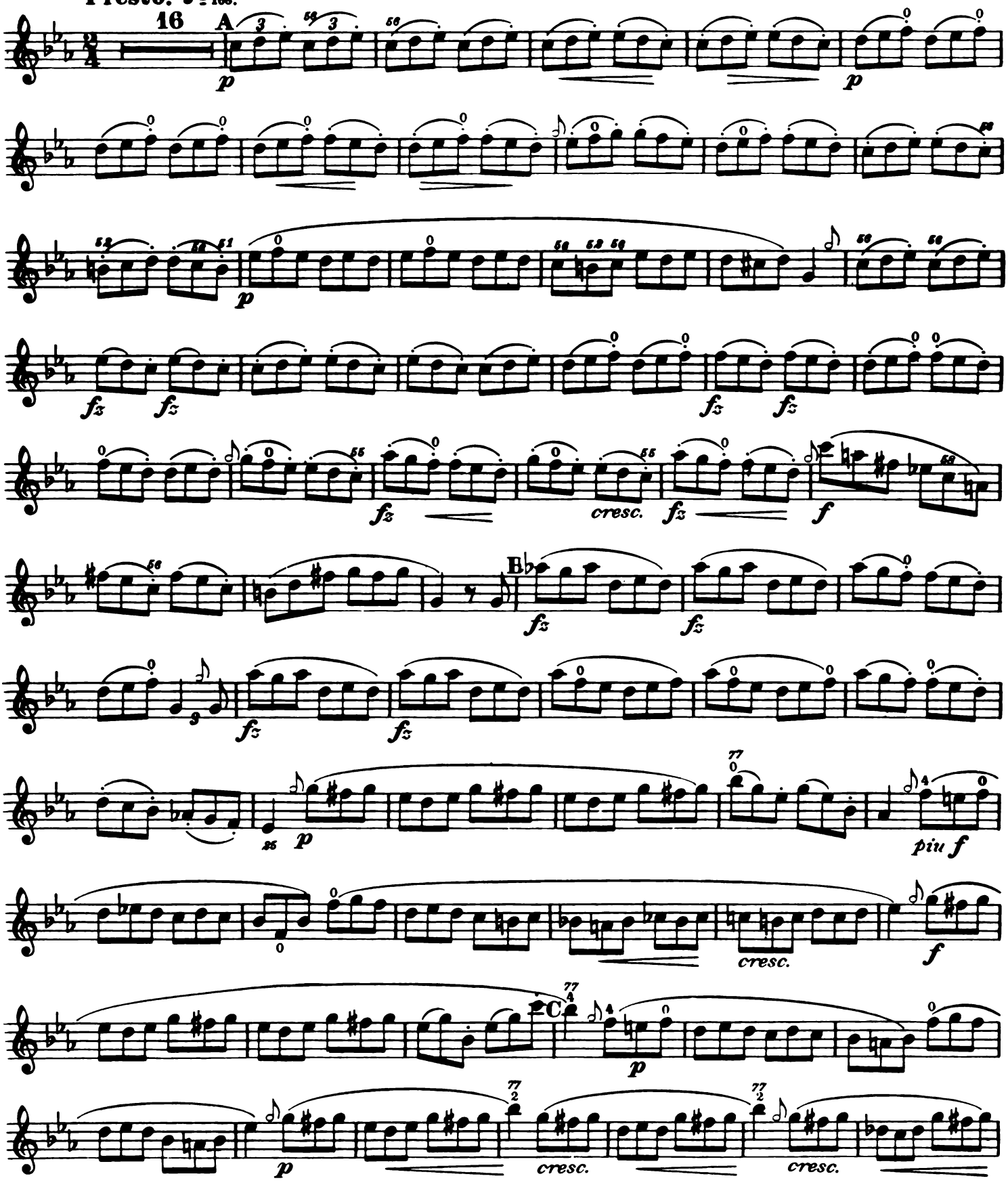

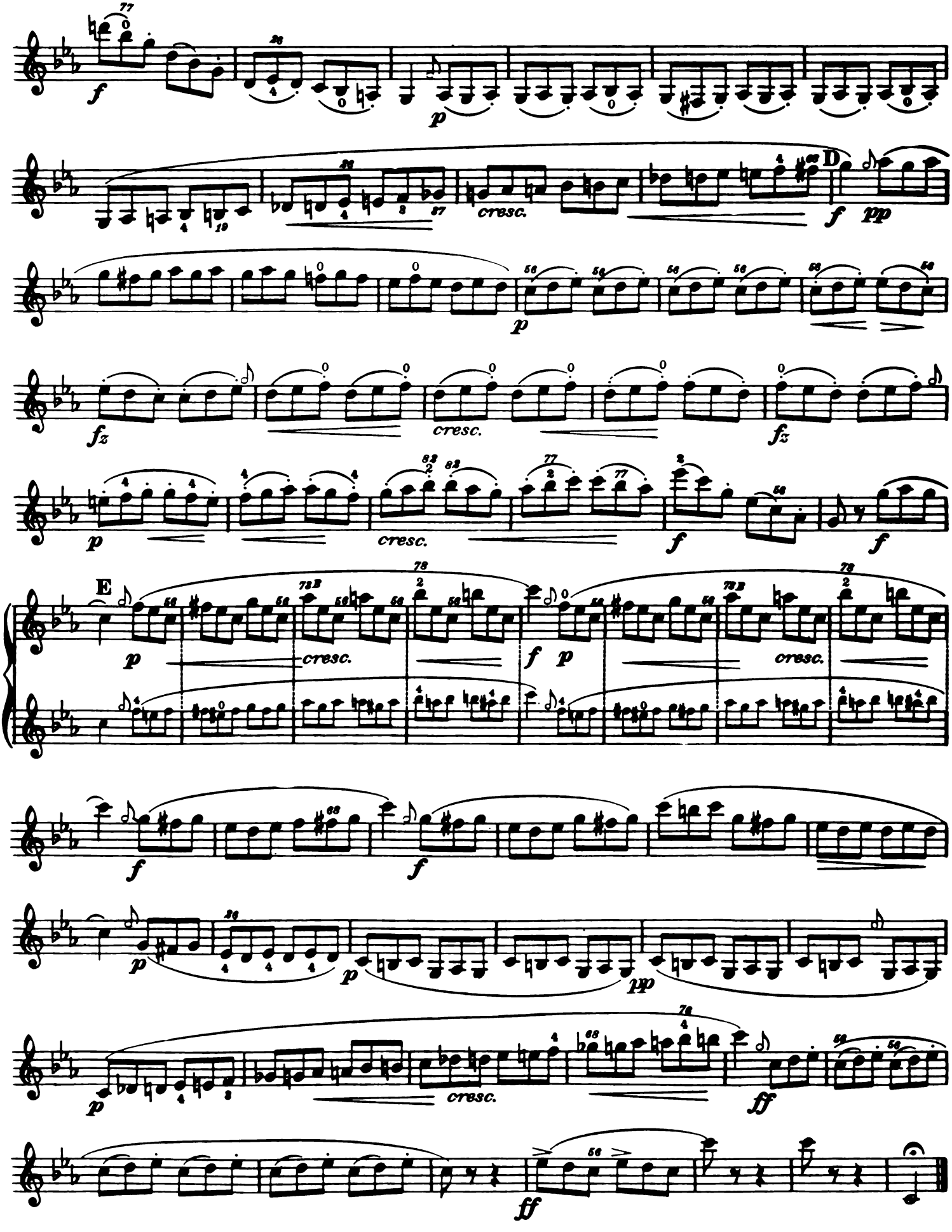
D
cresc.
E
cresc.
cresc.
cresc.
cresc.
cresc.
cresc.

Preliminary Exercise for the Cross Fingering or
Vorübung für den Gabelgriff . . . . . oder

*Nº 10.

(without Piano acct.)
(ohne Clavier Begleitung.)

Allegro. (M. ♩ = 108.)

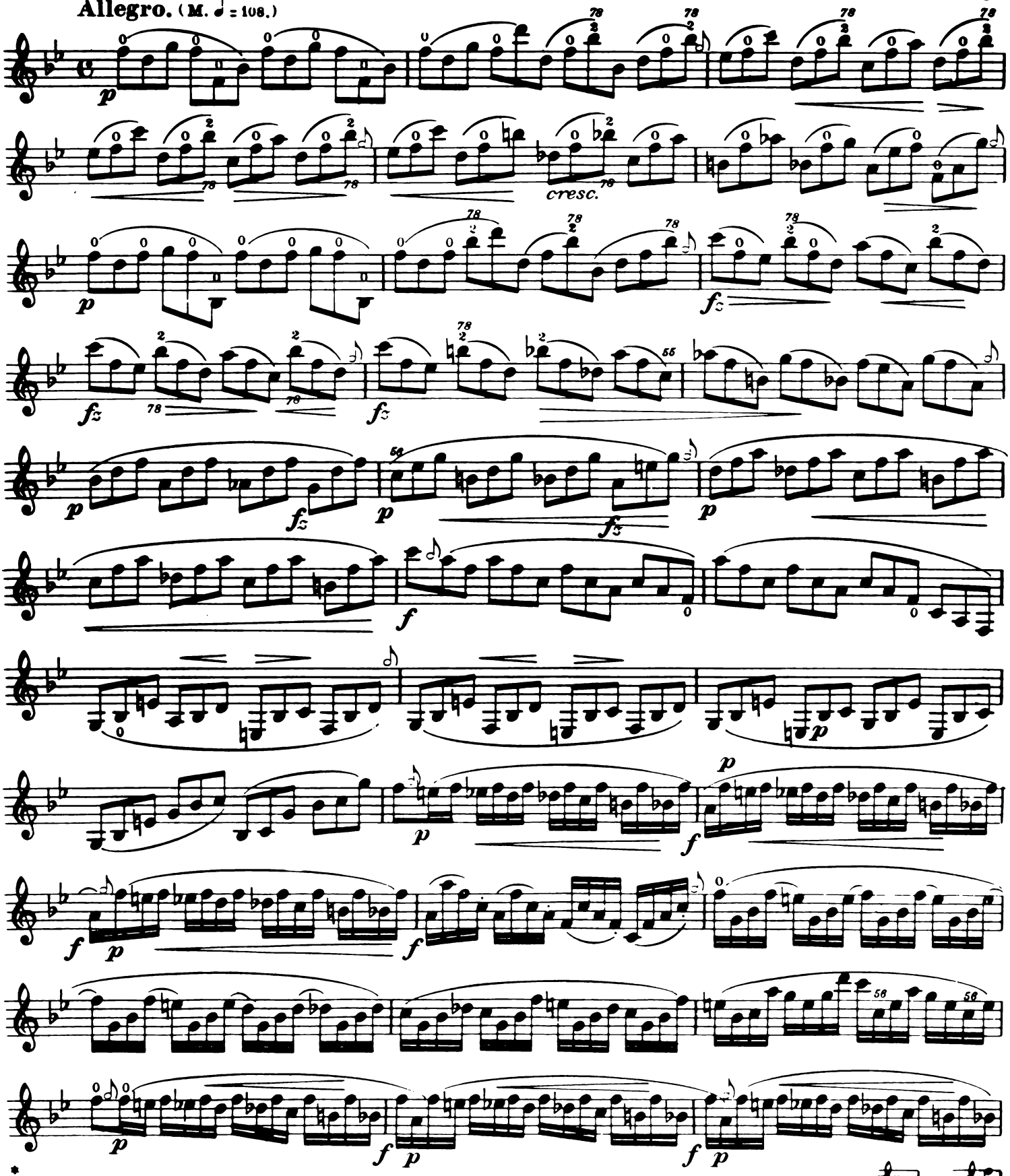

* It is evident that in these preliminary exercises as well as in the following studies Nº 11 and 12 all and must be played with crossfingering (⋮) if there is no other mark over the note.

Selbstverständlich müssen in dieser Vorübung sowohl, als auch in den folgenden Etuden Nº 11 und 12 alle und als Gabelgriffe gespielt werden, wenn nicht eine andere Bezeichnung über der Note steht.

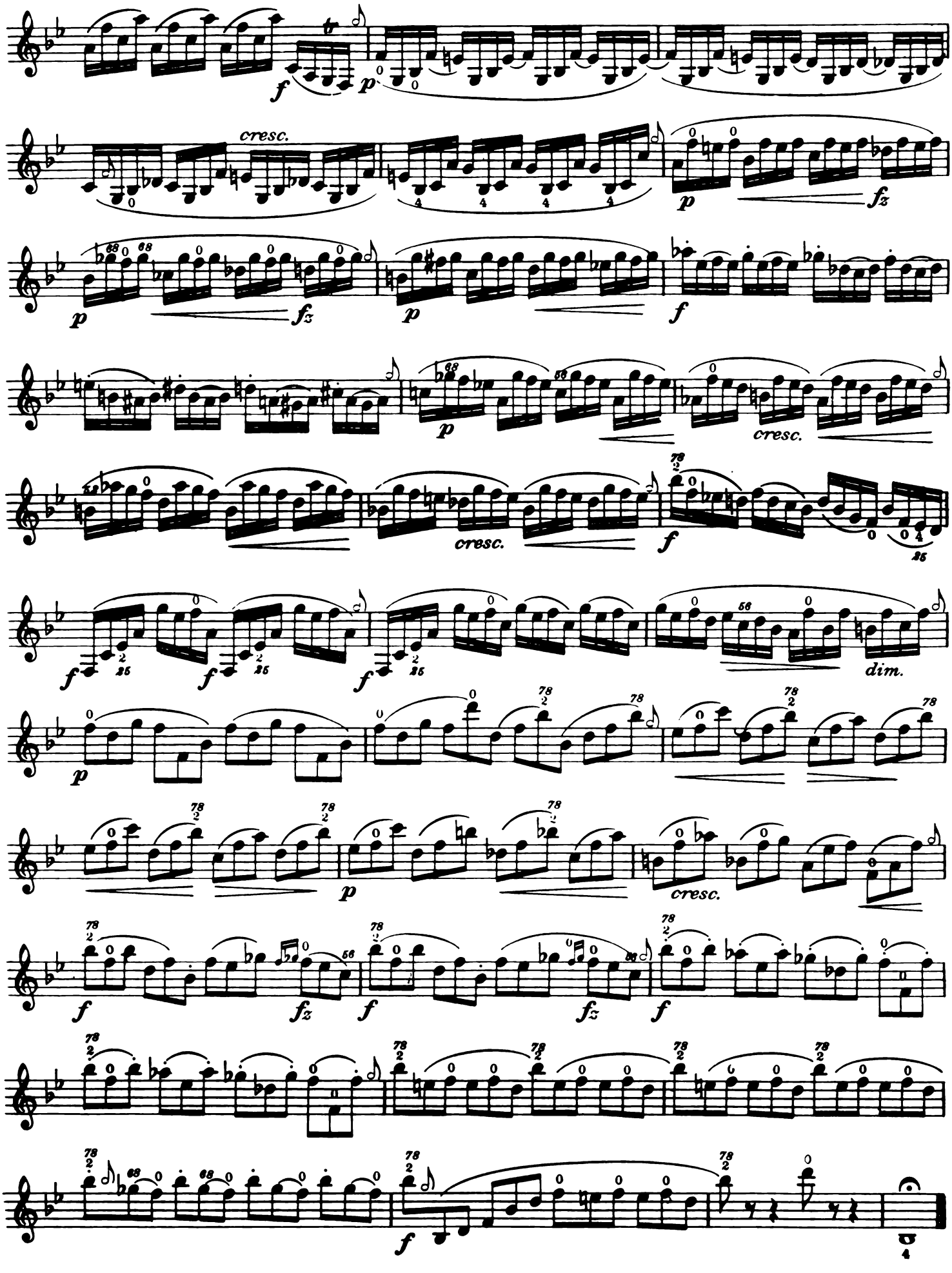
f
p
cresc.
p
fz
p
fz
p
f
p
cresc.
cresc.
f
f
f
f
dim.
p
p
cresc.
f
fz
f
fz
f
f

Pastoral.

(PASTORALE.)

Nº 11.

Study for the same fingering.

(Etude für denselben Griff.)

(with Piano acc^{t}.)

(mit Clavier Begleitung.)

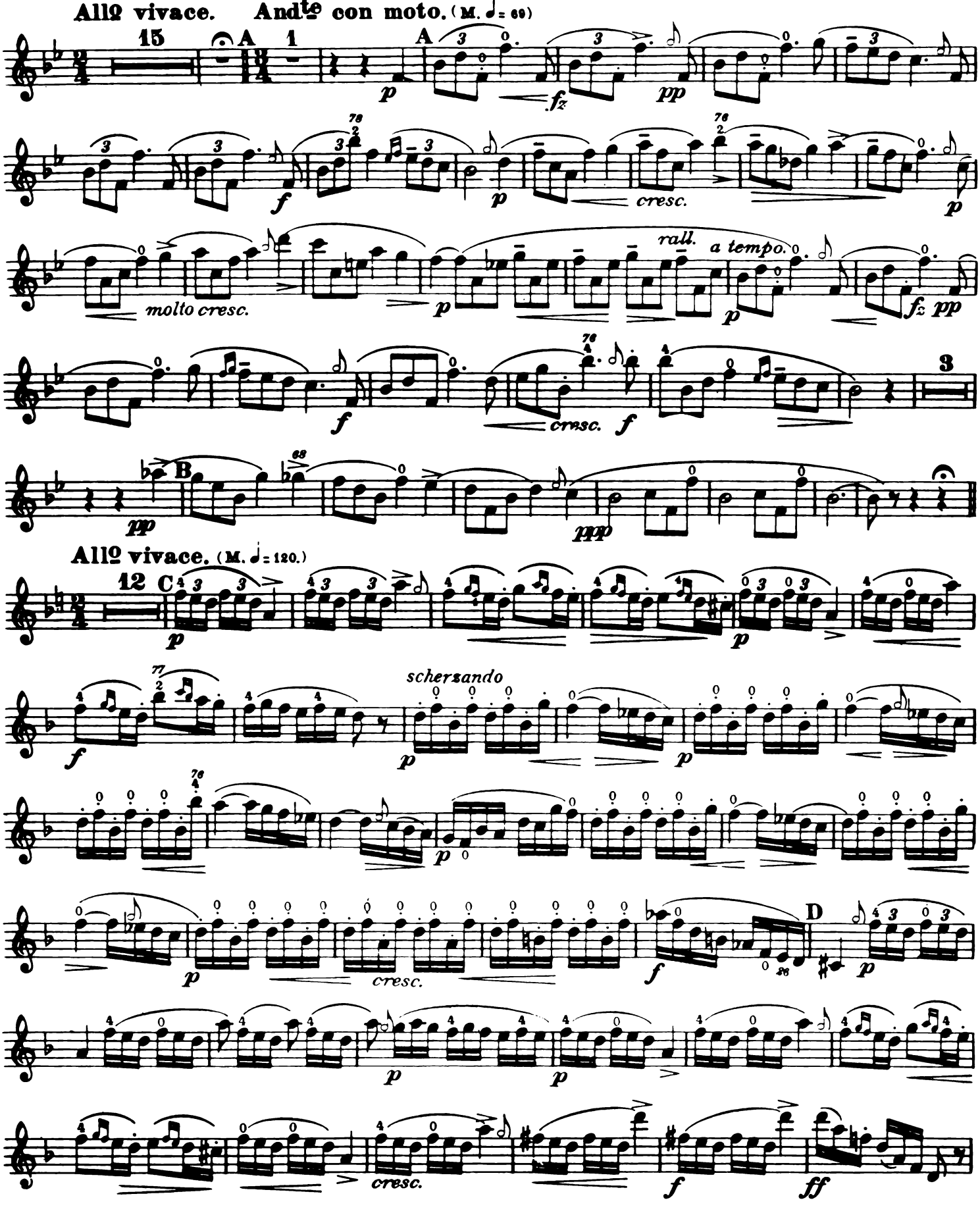

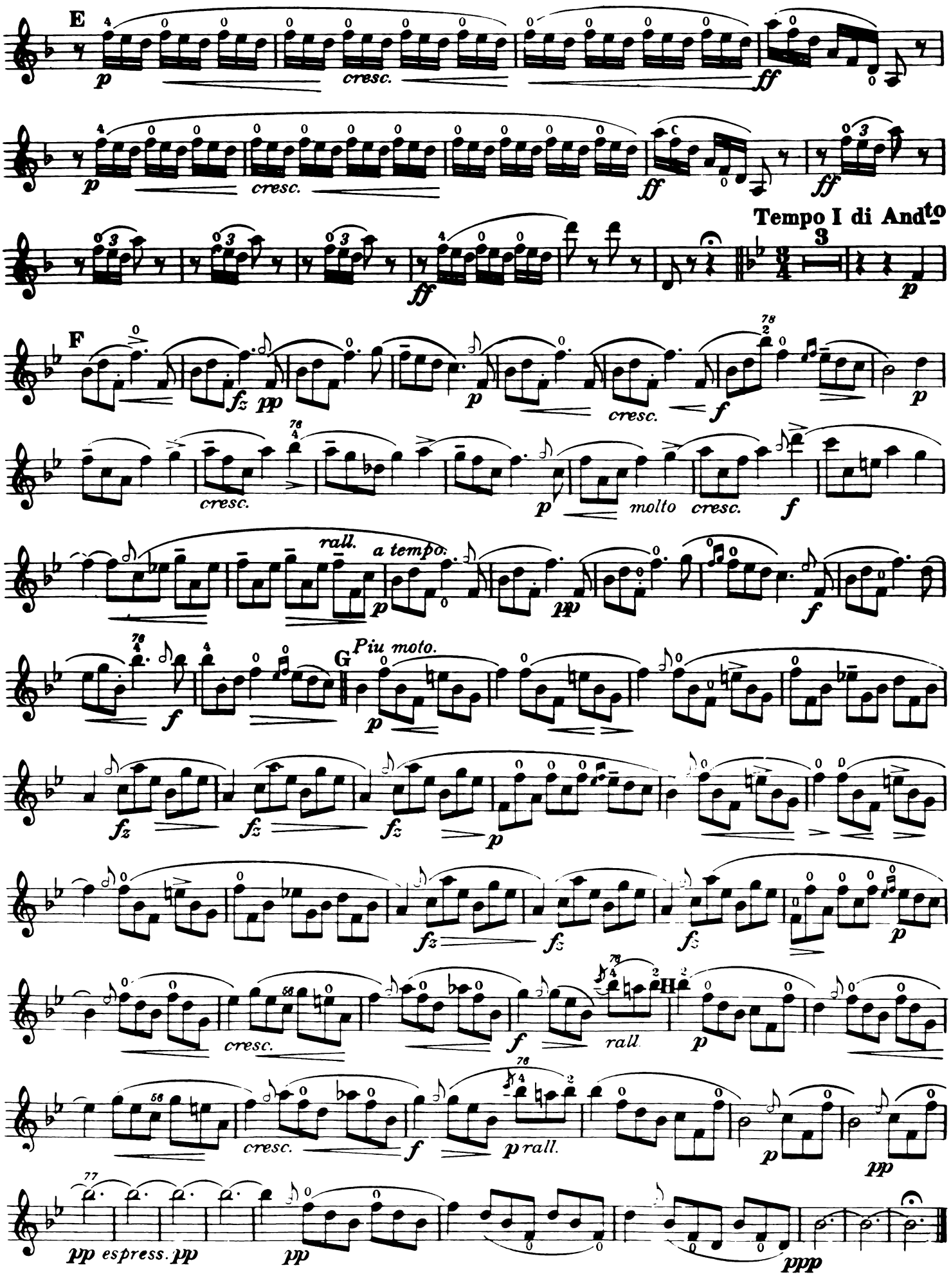
E
p
cresc.
ff
Tempo I di And^to
F
fz pp
cresc.
molto cresc.
rall.
a tempo.
G
Piu moto.
H
rall.
pp espress. pp
pppp

The Army.

(SOLDATESKA.)

№ 12.

Study for the same fingering.

(Etude für denselben Griff.)

(with Piano acc!)

(*mit Clavier Begleitung.*)

Allo maestoso con energia. (M. ♩ = 112.)

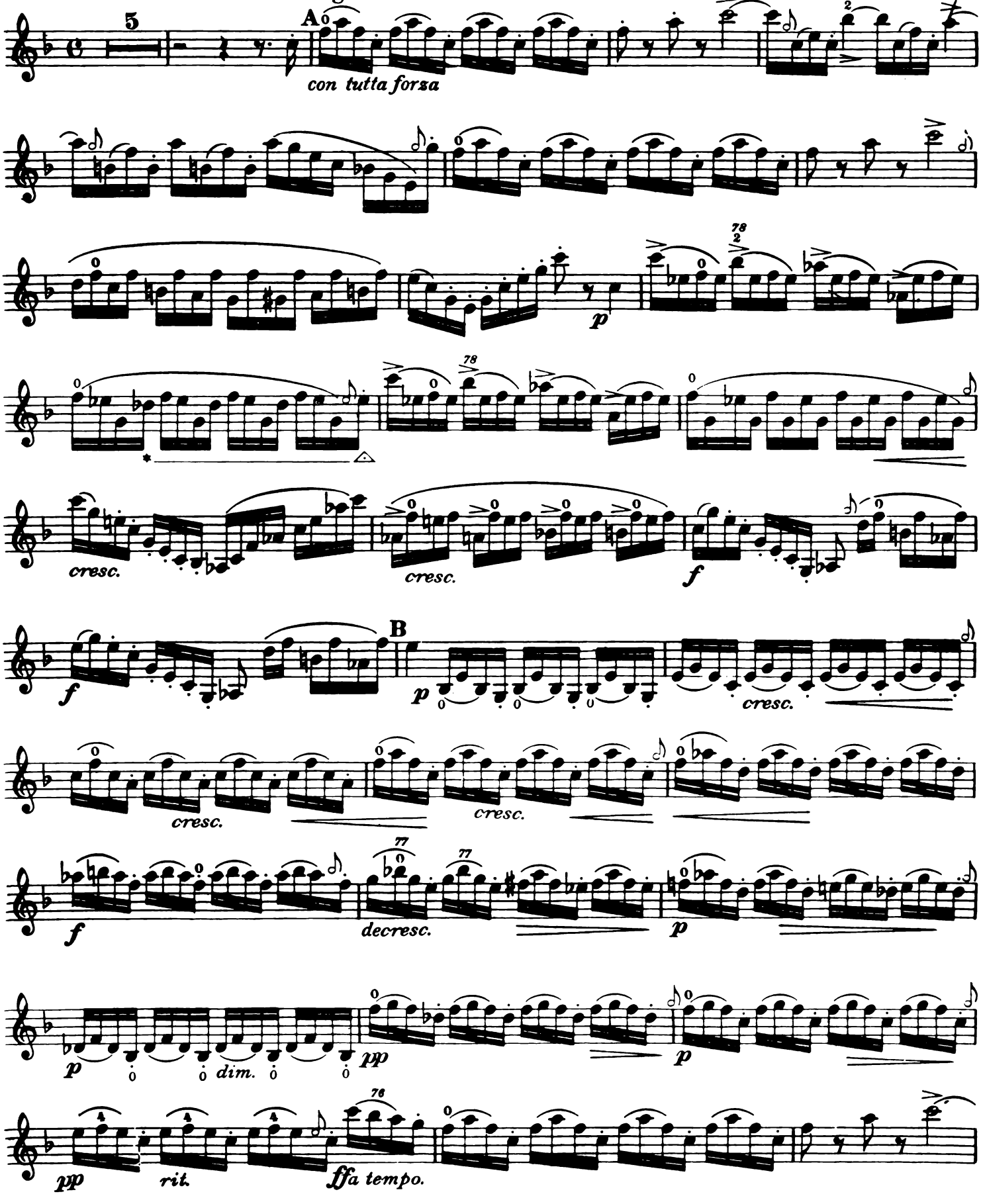

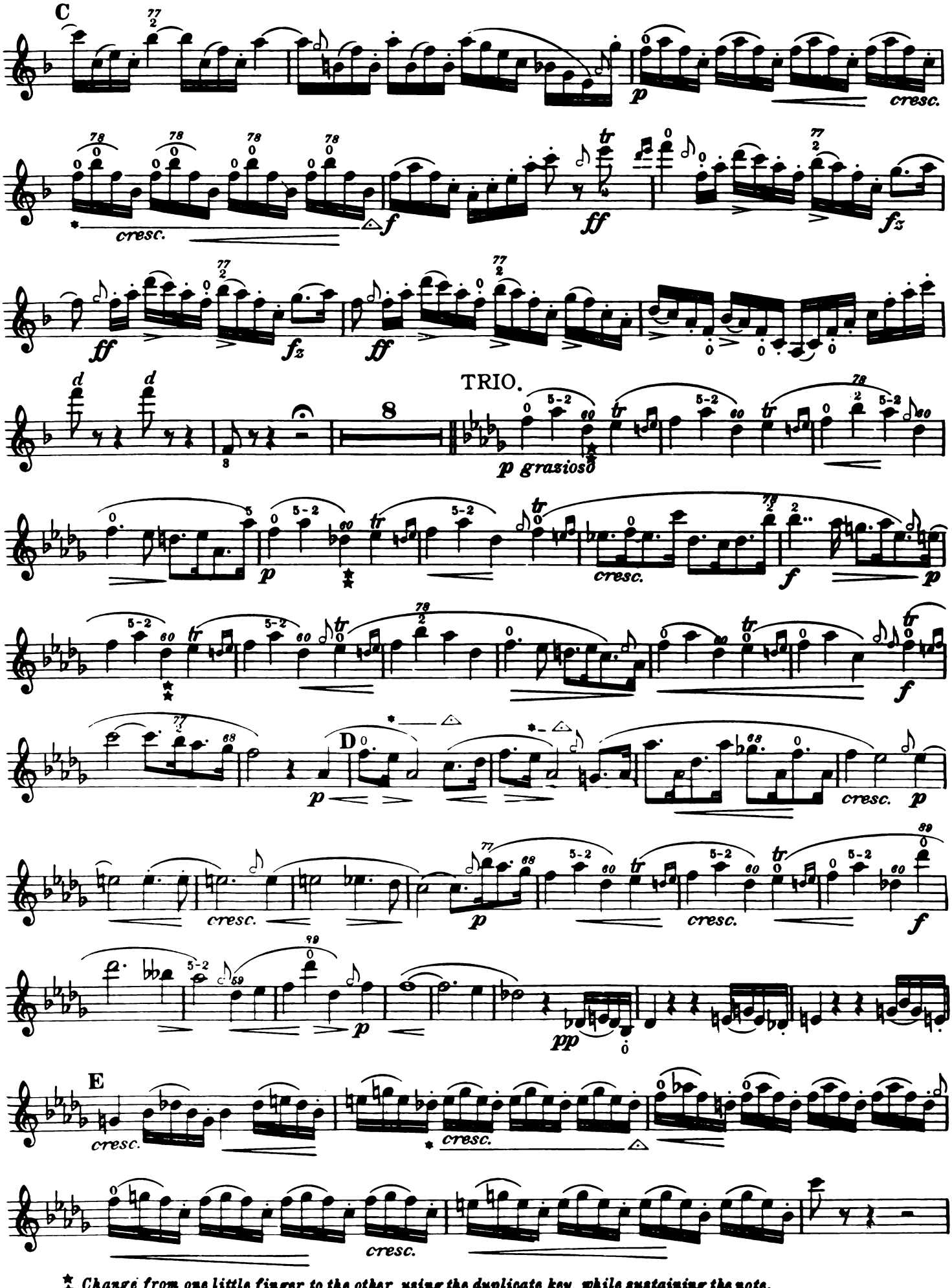

★★ *Change from one little finger to the other, using the duplicate key, while sustaining the note.*

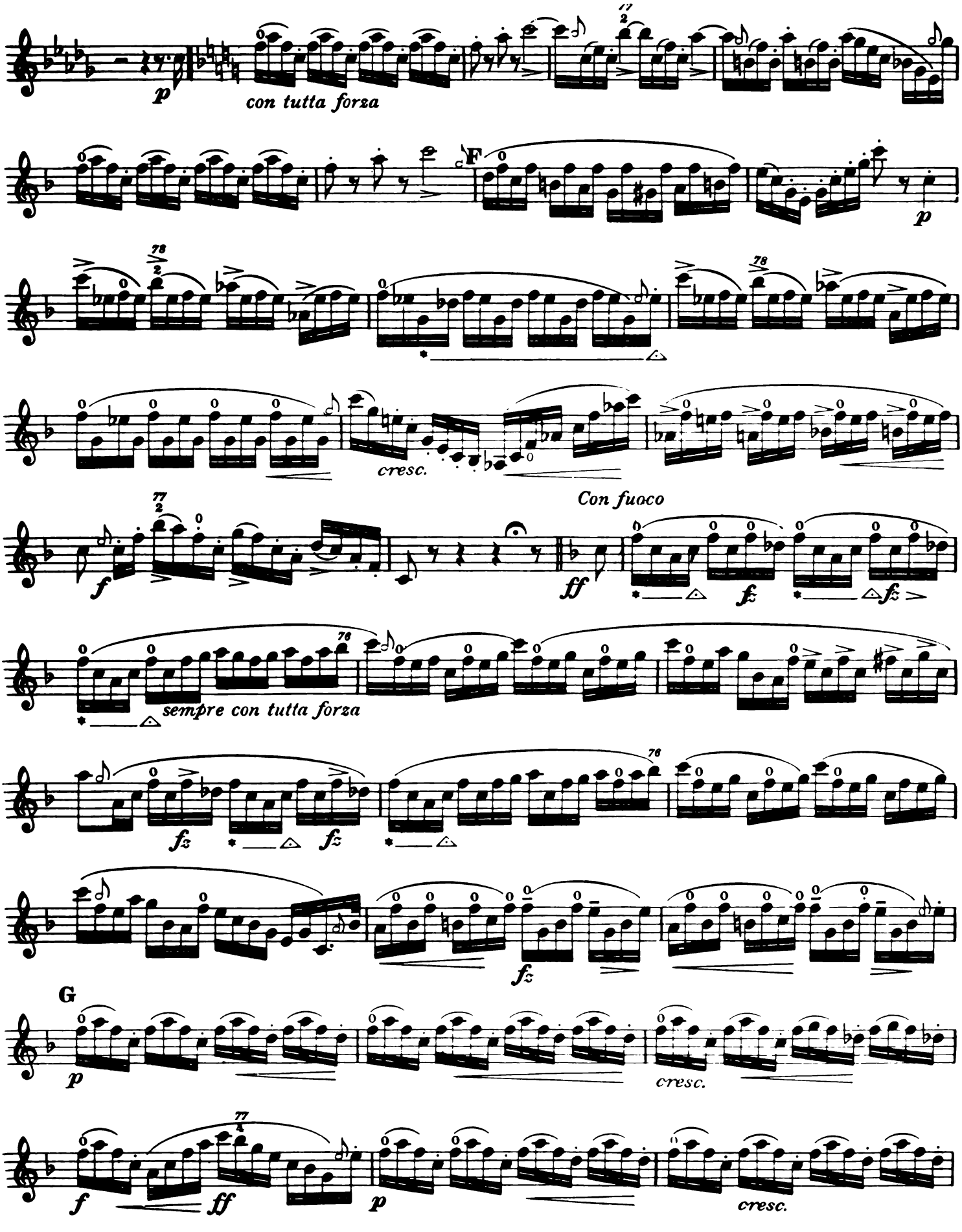
p
con tutta forza
F
p
cresc.
Con fuoco
f
ff
fz
sempre con tutta forza
G
p
cresc.
f
ff
p
cresc.

(Preliminary Exercise for the or Key.
(Vorübung für die . . . . . oder Klappe.

№ 13.

(without Piano acct.)
(ohne Clavier Begleitung.)

All° moderato. (M. ♩ = 96.)

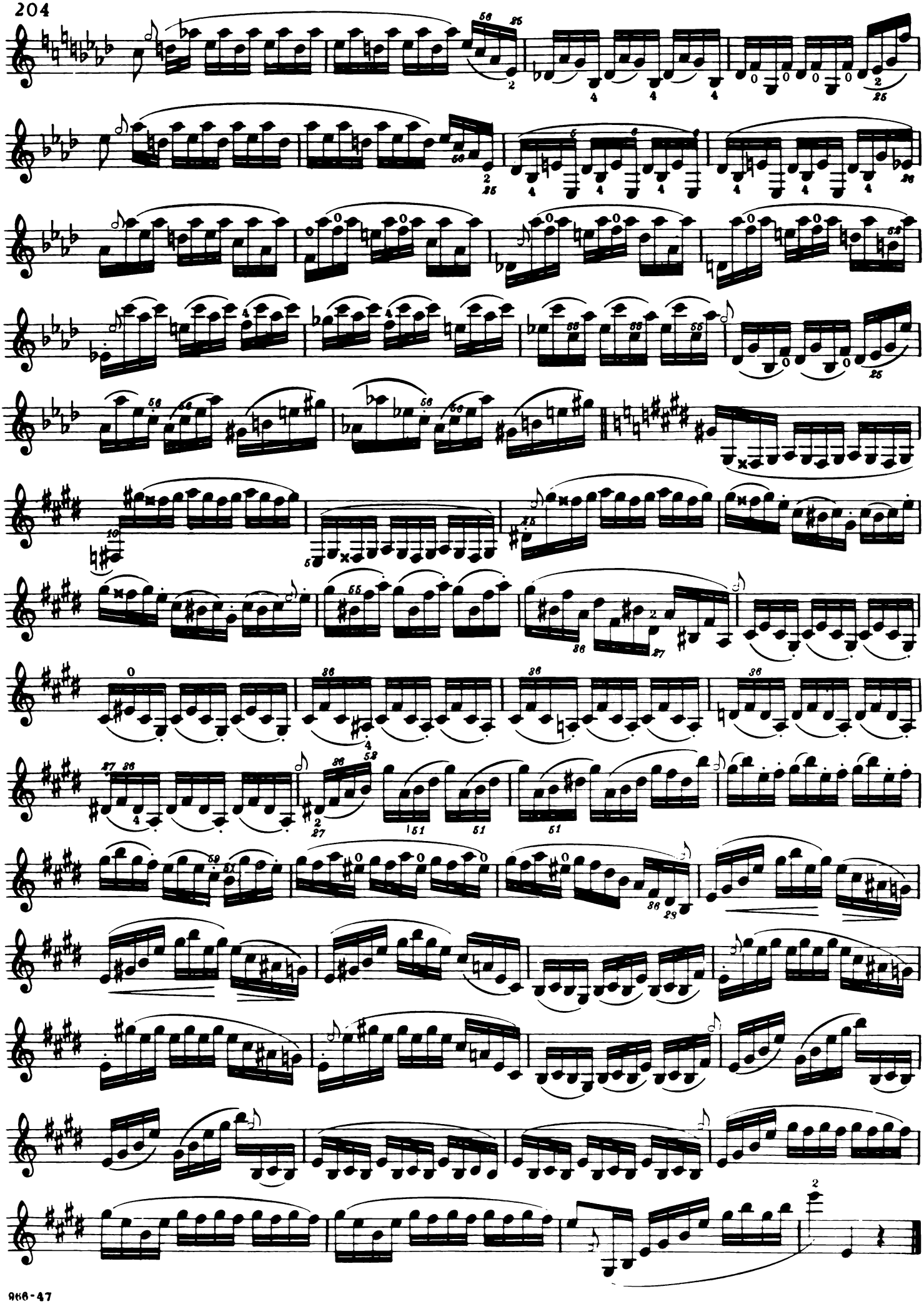

Tyrolese Waltz.

(LÄNDLER.)

Study for the same key.

(Etude für dieselbe Klappe.)

№ 14.

(with Piano acct.)

(*mit Clavier Begleitung.*)

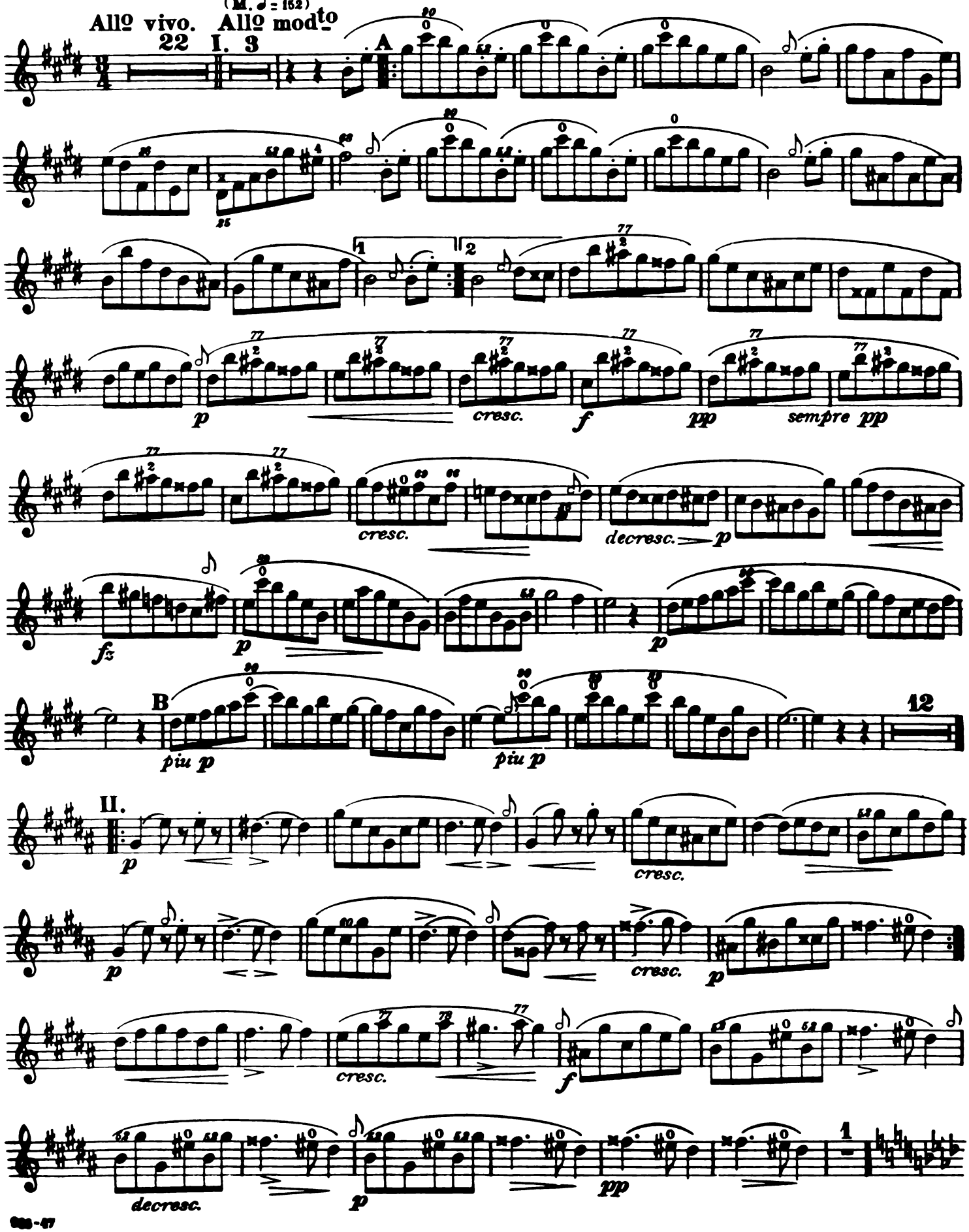

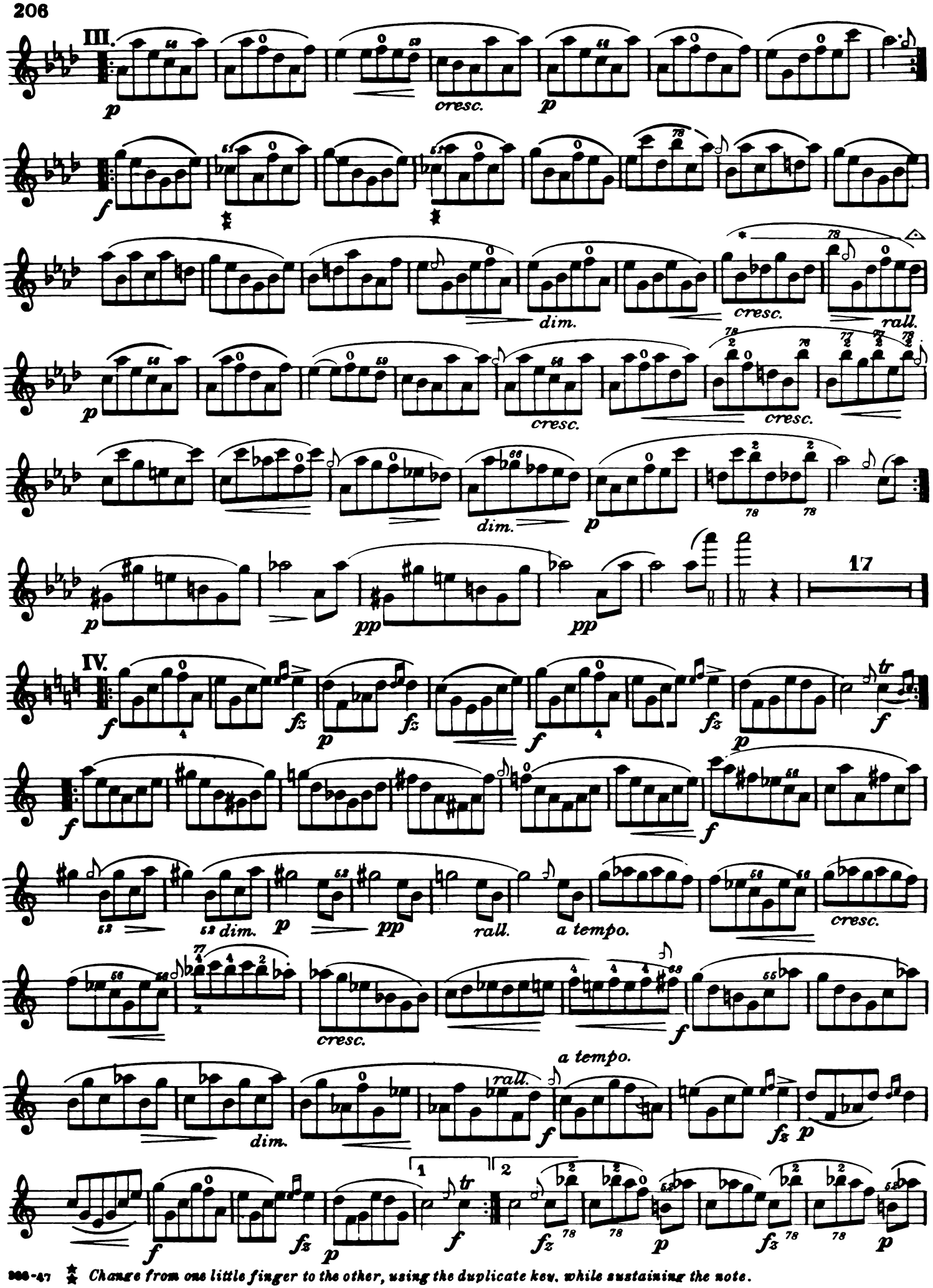

☆ *Change from one little finger to the other, using the duplicate key, while sustaining the note.*

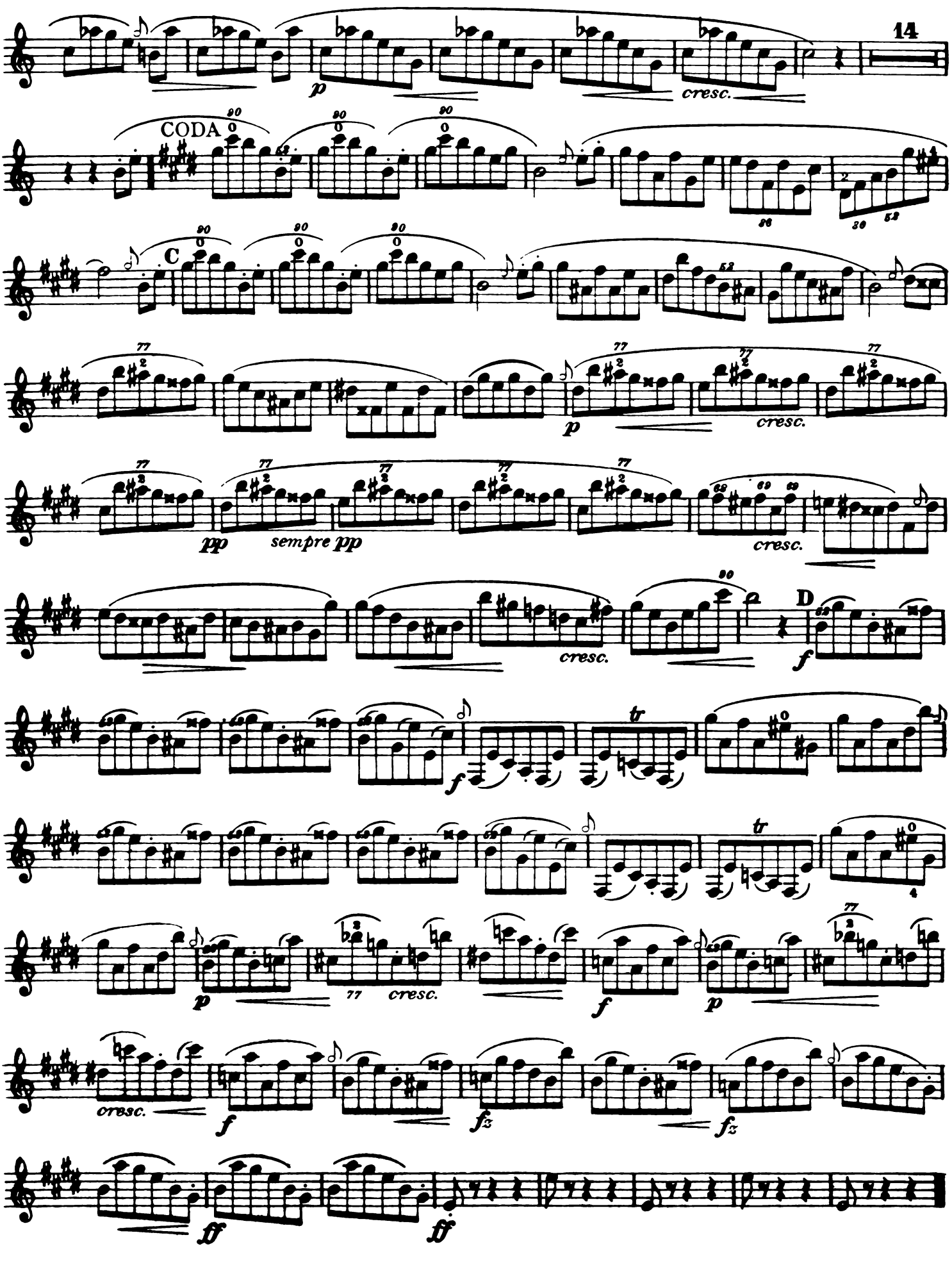
14
p
cresc.
CODA
C
pp
sempre pp
D
f
tr
ff

Contentment.

(ZUFRIEDENHEIT.)

Nº 15.

Study for the same key.

(Etude für dieselbe Klappe.,

(with Piano acct.)

(mit Clavier Begleitung.)

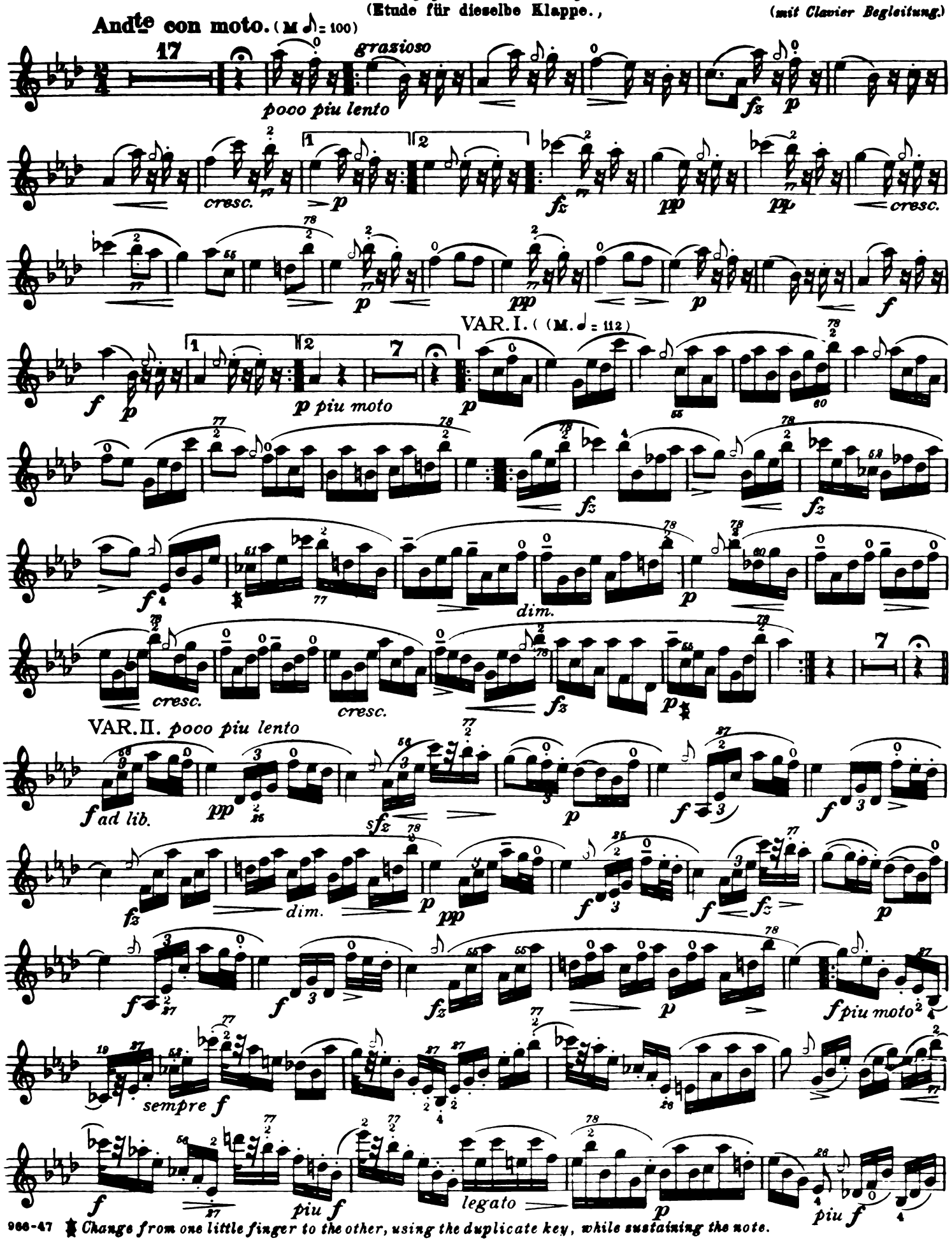

966-47 ✱ *Change from one little finger to the other, using the duplicate key, while sustaining the note.*

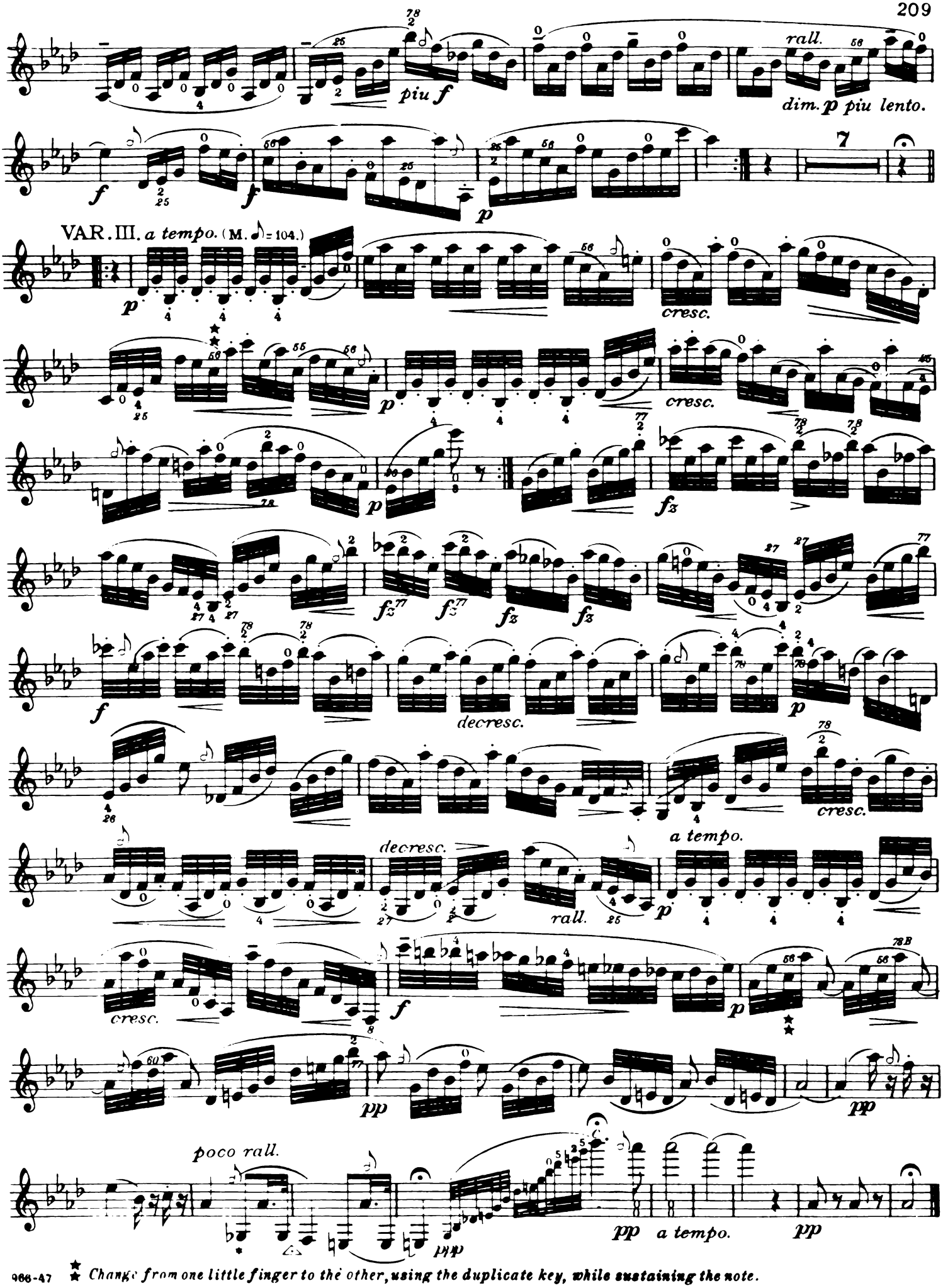

966-47 ★ *Change from one little finger to the other, using the duplicate key, while sustaining the note.*

Fairy Dance.
(ELFENREIGEN.)

№ 16.

(Preliminary Exercise for the ♭ or ♭♭ Key.
(Vorübung für die . . . . ♭ oder ♭♭ Klappe.

(without Piano Acc.)
ohne Clavier Begleitung.)

Allto grazioso. (M. ♩.= 48.)

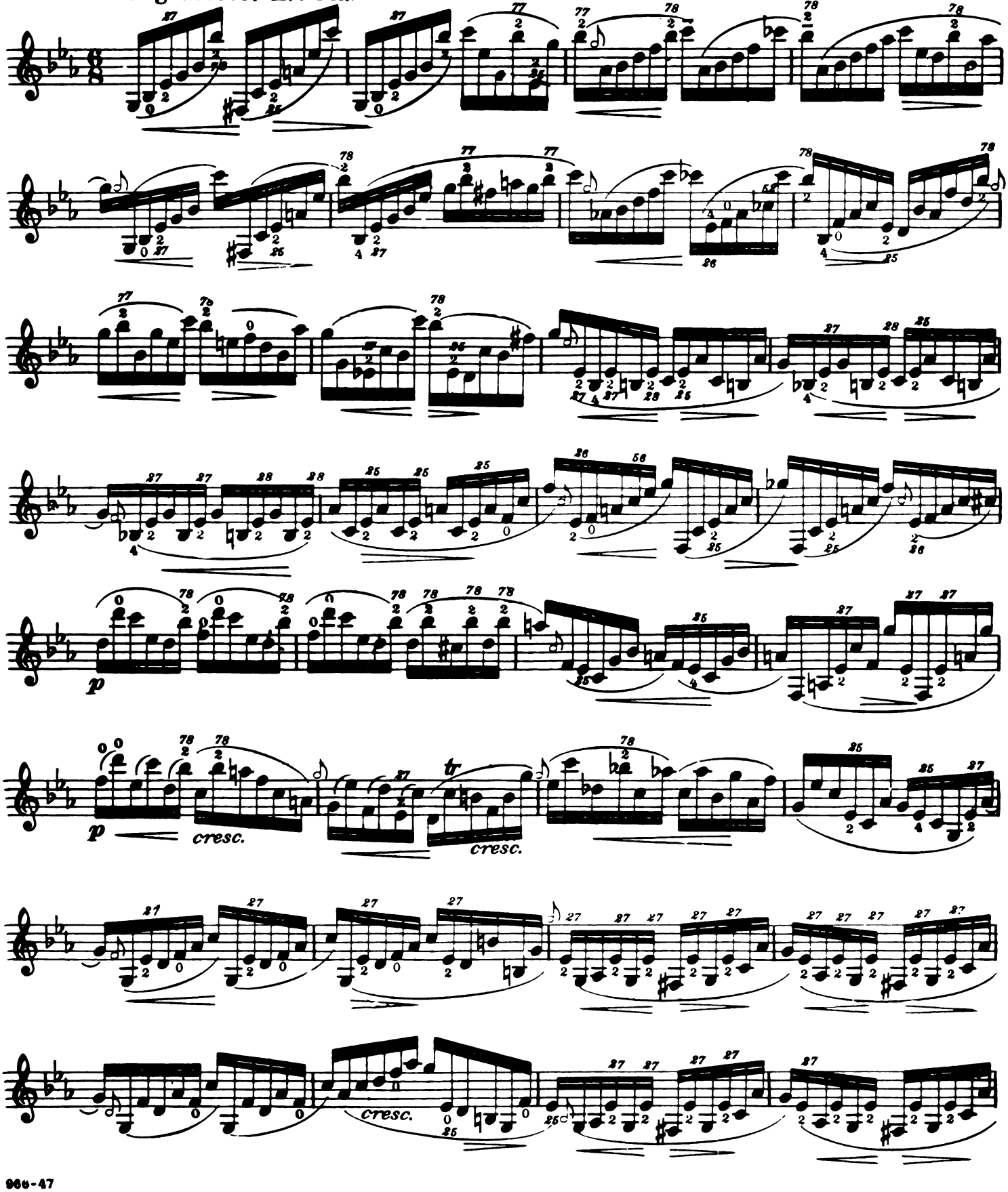

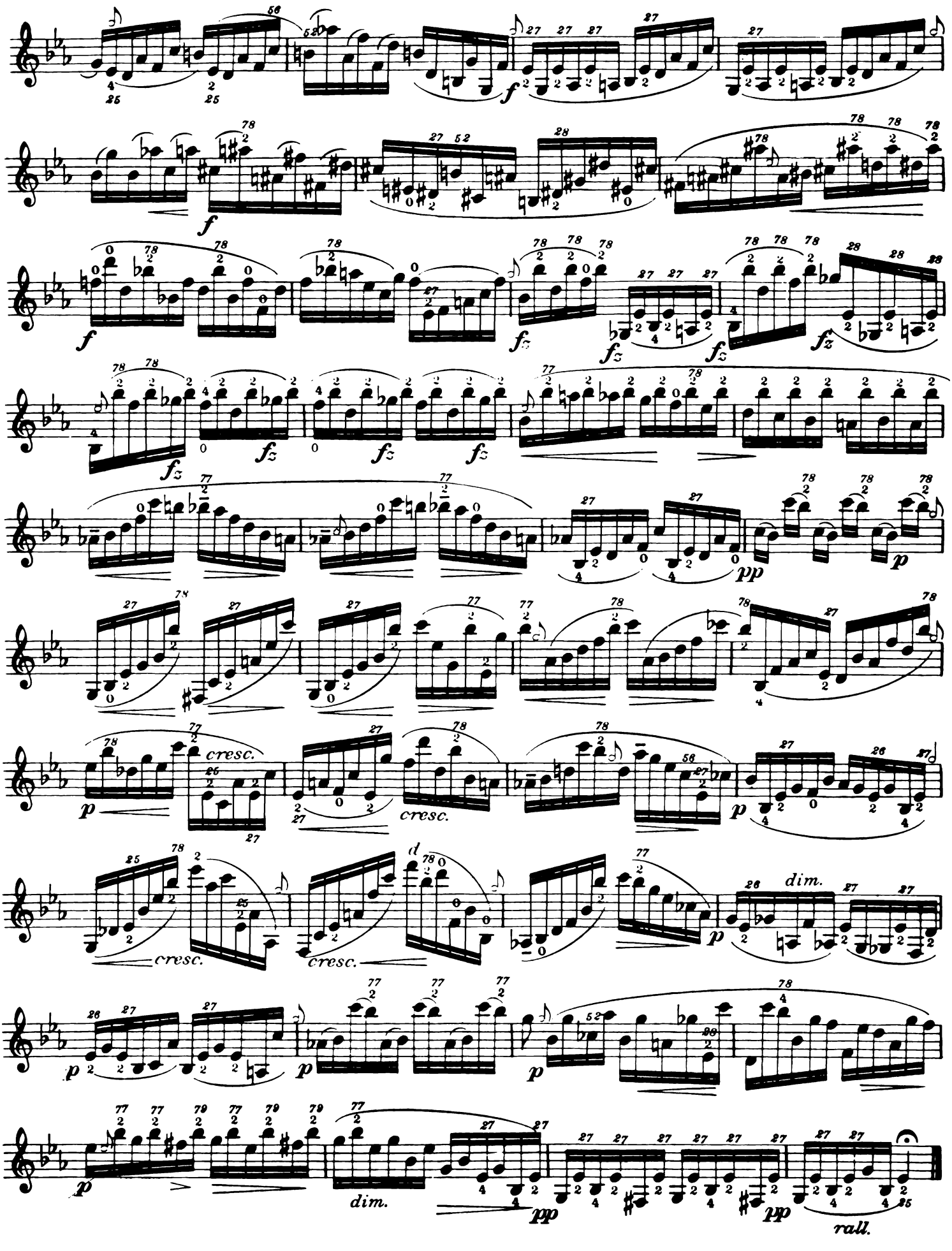
f
fz
pp
p
cresc.
dim.
rall.

Solitude In Tranquil Summer-Night.

(EINSAMKEIT IN STILLER SOMMERNACHT.)

№ 17.

Study for the same key.
(Etude für dieselbe Klappe.)

(with Piano Acc^{t}.)
(mit Clavier Begleitung.)

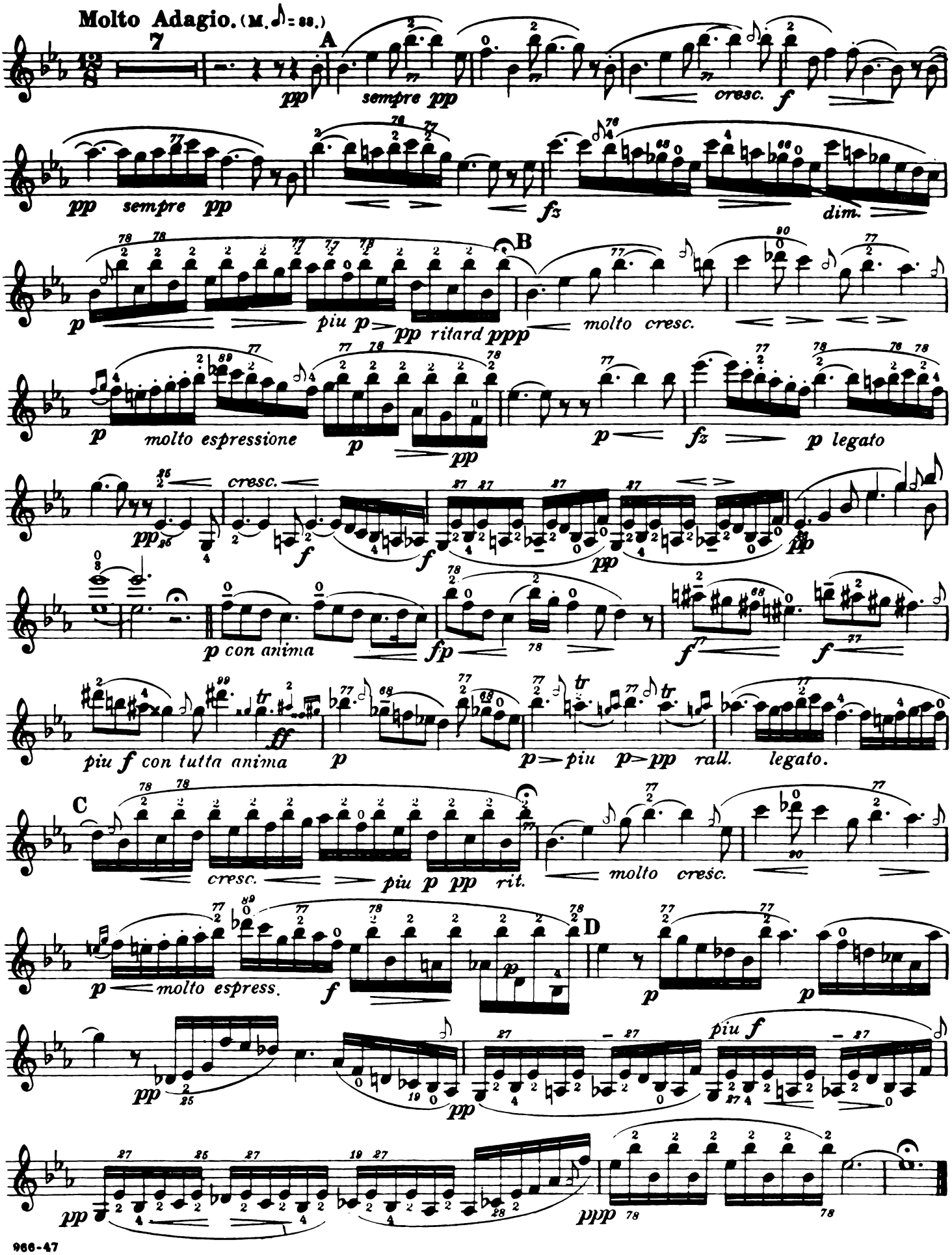

Fantasia.

(FANTASIE.)

Study for the same key.

(Etude für dieselbe Klappe.)

(with Piano accᵗ.)

(mit *Clavier Begleitung.*)

№ 18.

Allº molto vivace. (M. ♩= 116.)

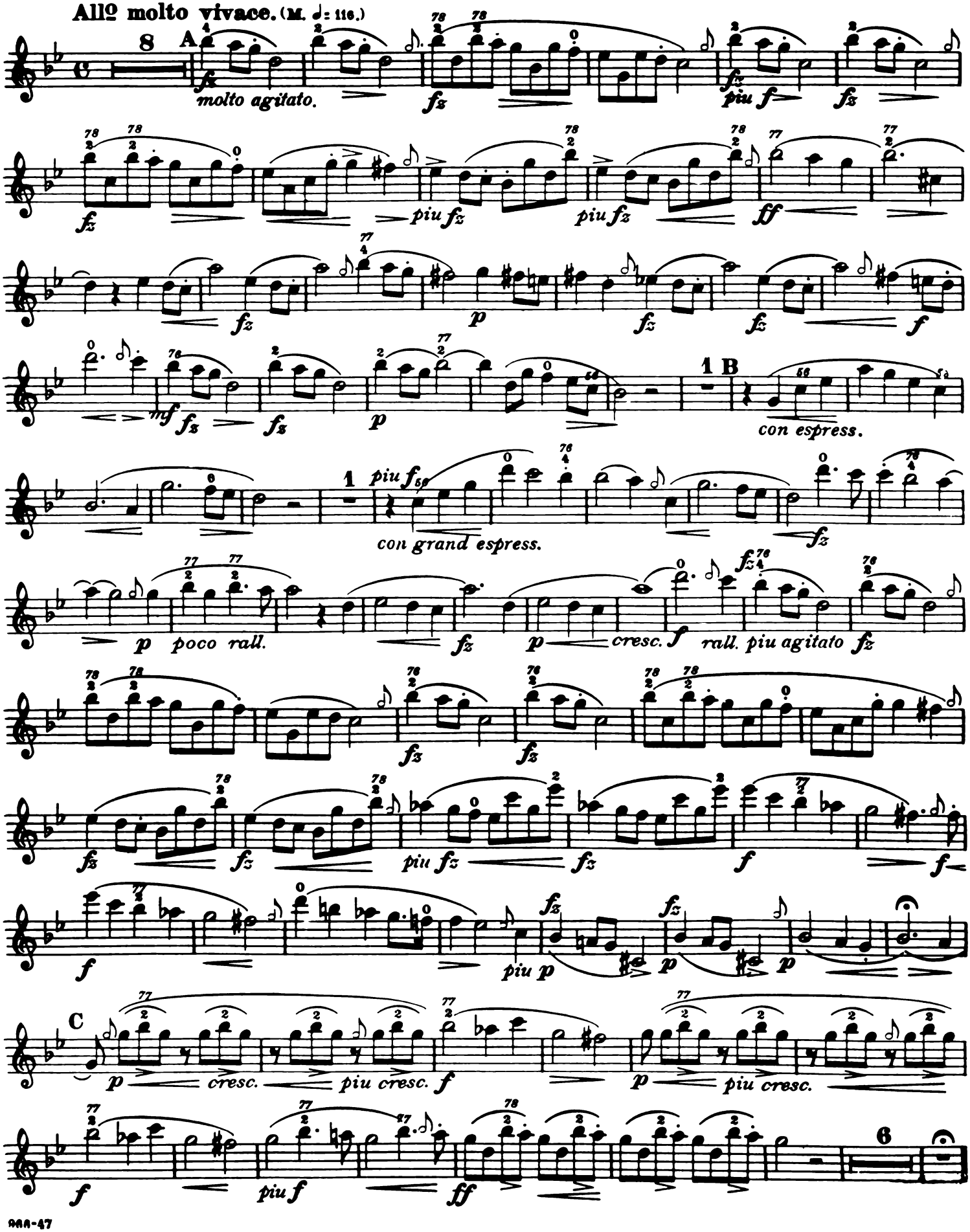

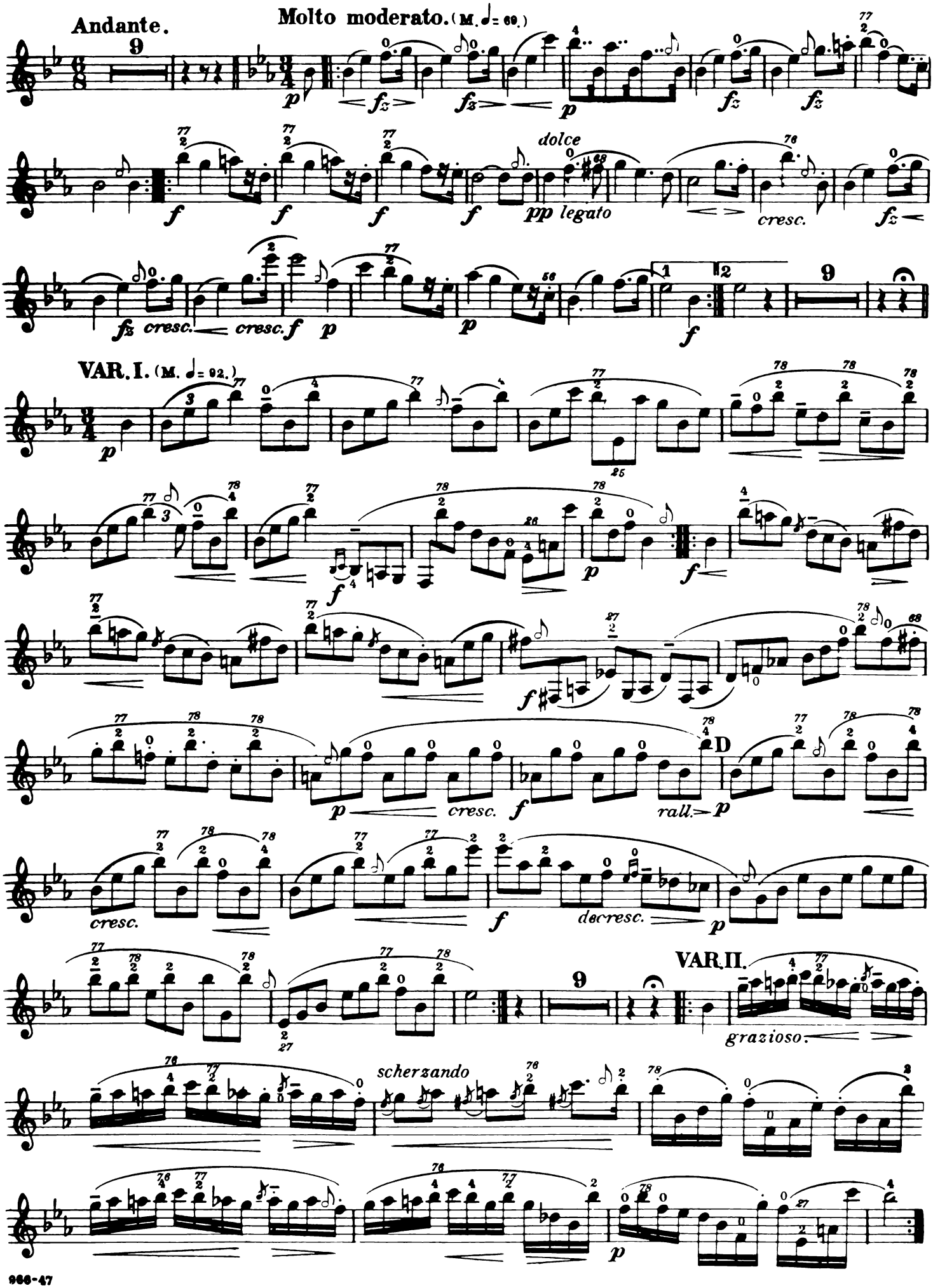
Andante.
Molto moderato. (M. ♩= 69.)
dolce
pp legato
cresc.
cresc.
cresc.
VAR. I. (M. ♩= 92.)
cresc.
rall.
D
decresc.
VAR. II.
grazioso.
scherzando

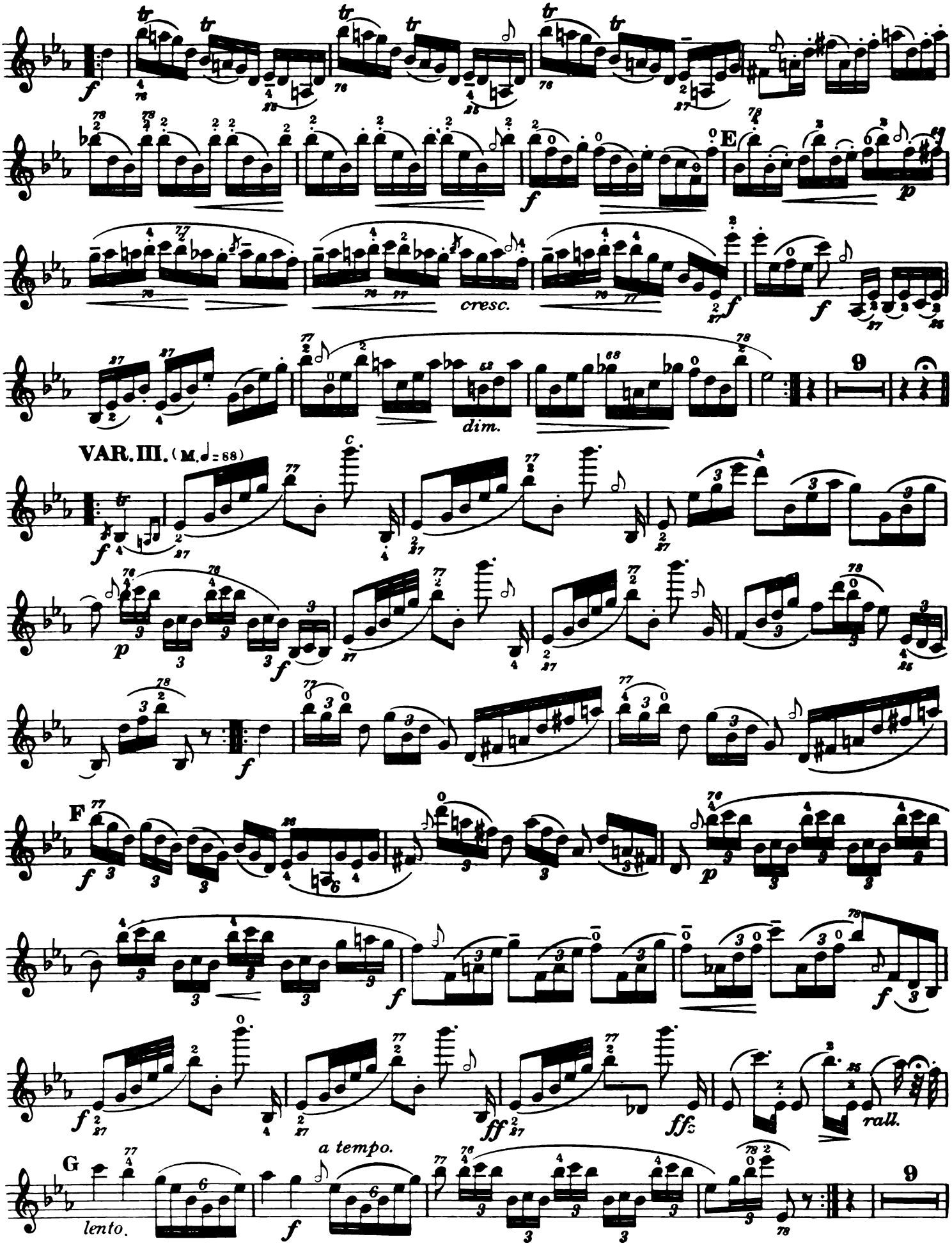
cresc.
dim.
VAR. III. (M. ♩= 88)
lento.
a tempo.
rall.

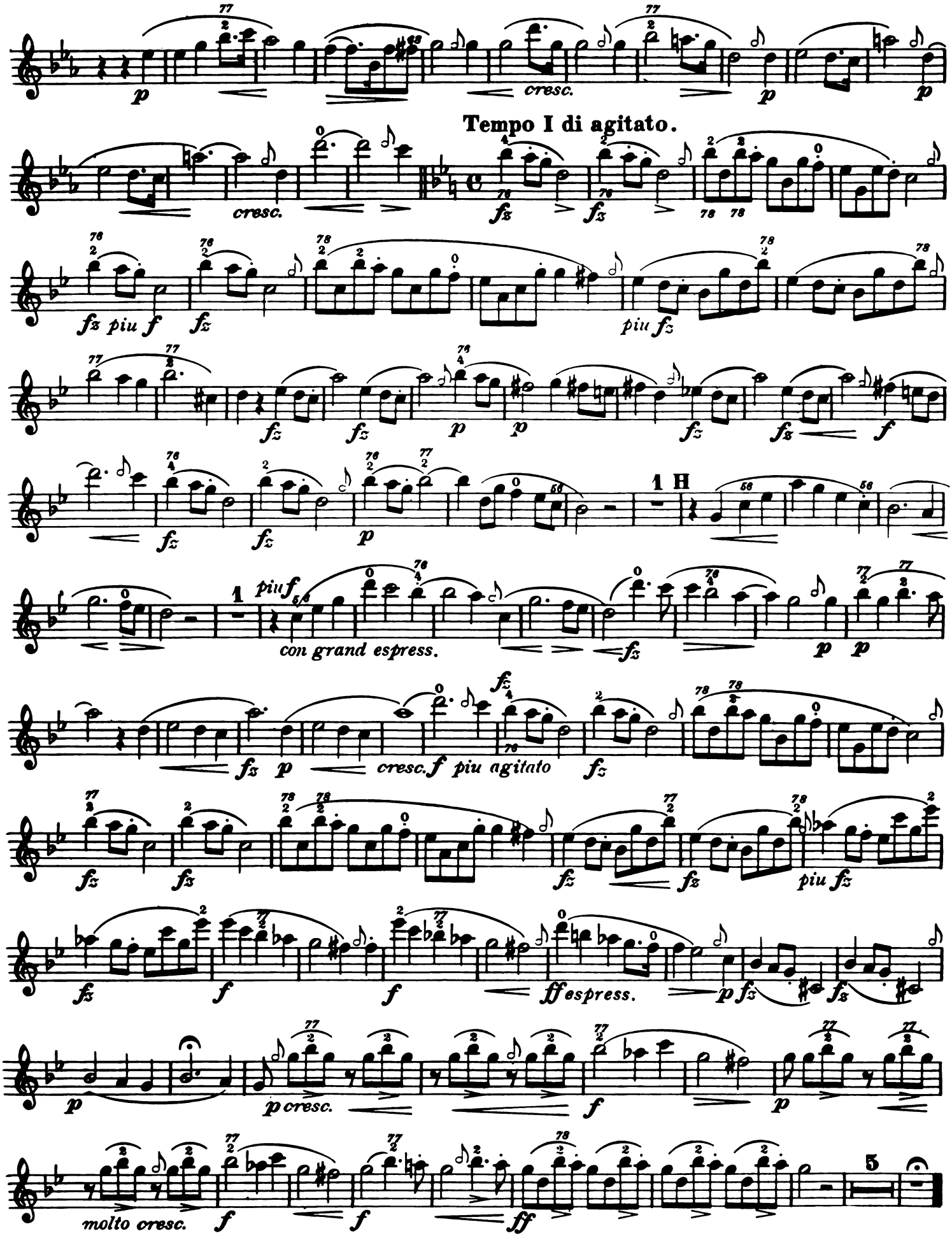
cresc.
Tempo I di agitato.
cresc.
fz piu f
piu fz
1 H
1
piu f
con grand espress.
cresc. f piu agitato
piu fz
ff espress.
p cresc.
molto cresc.
5

During The Sleep Strange Visions Will Haunt Thee.

(WENN DU SCHLÄFST, ZIEHT GAR SELTSAMES AN DEINEM GEISTE VORÜBER.)

№ 19.

Study on *Etude für den Ton*

(with Piano acct.)
(mit Clavier Begleitung.)

Andante misterioso. (M. ♩ = 52.)

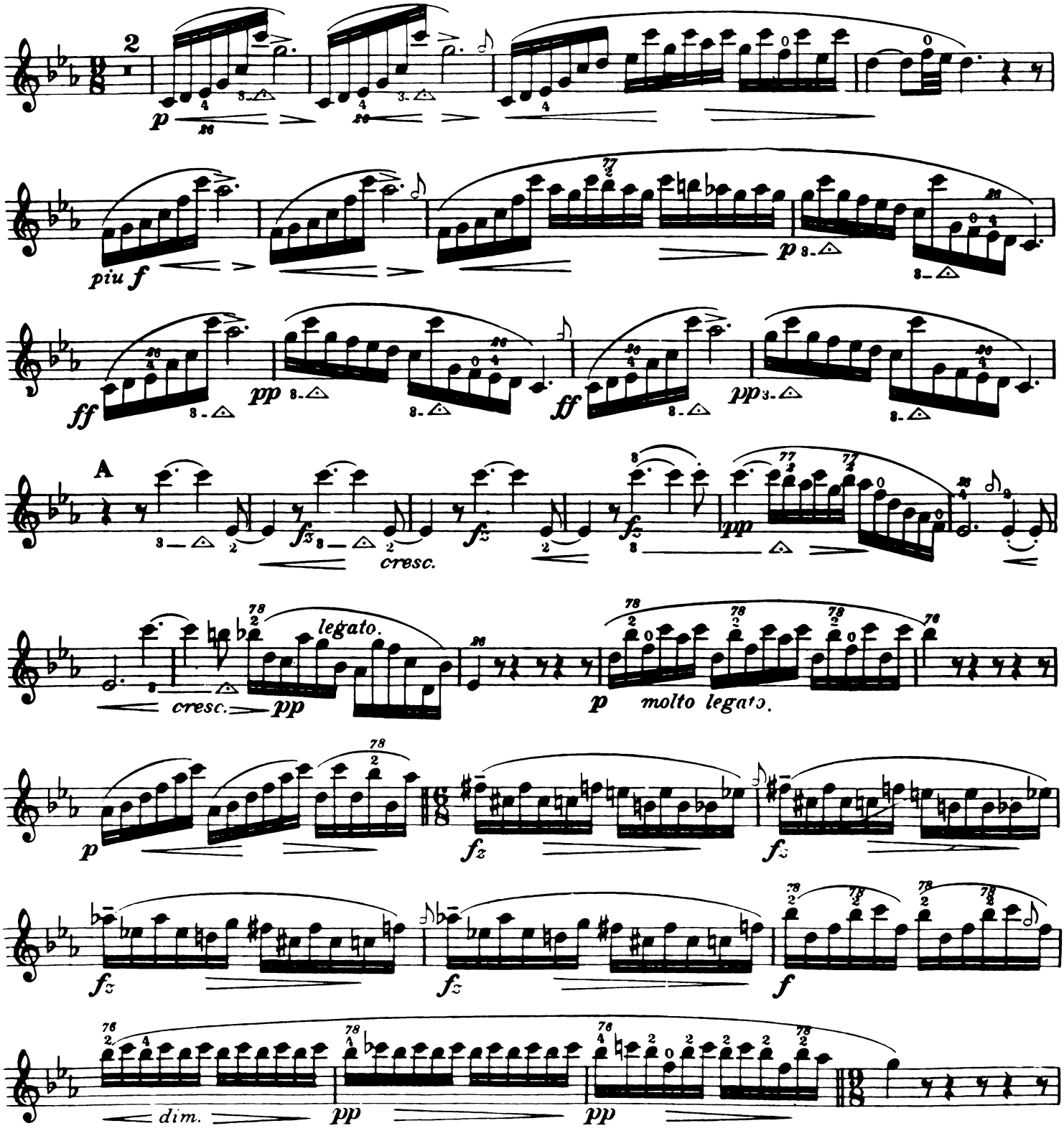

*With regard to this note C particular attention is to be paid to what has been said in § 5 about the placing of the three fingers of the right hand; this being denoted by the mark 3—△

Bei diesem Ton C muss besonders gemerkt werden, was in § 5 bei der Erklärung dieses Tones über die drei aufgelegten Finger der rechten Hand gesagt ist, welch' letzteres das Zeichen 3—△ bedeutet.

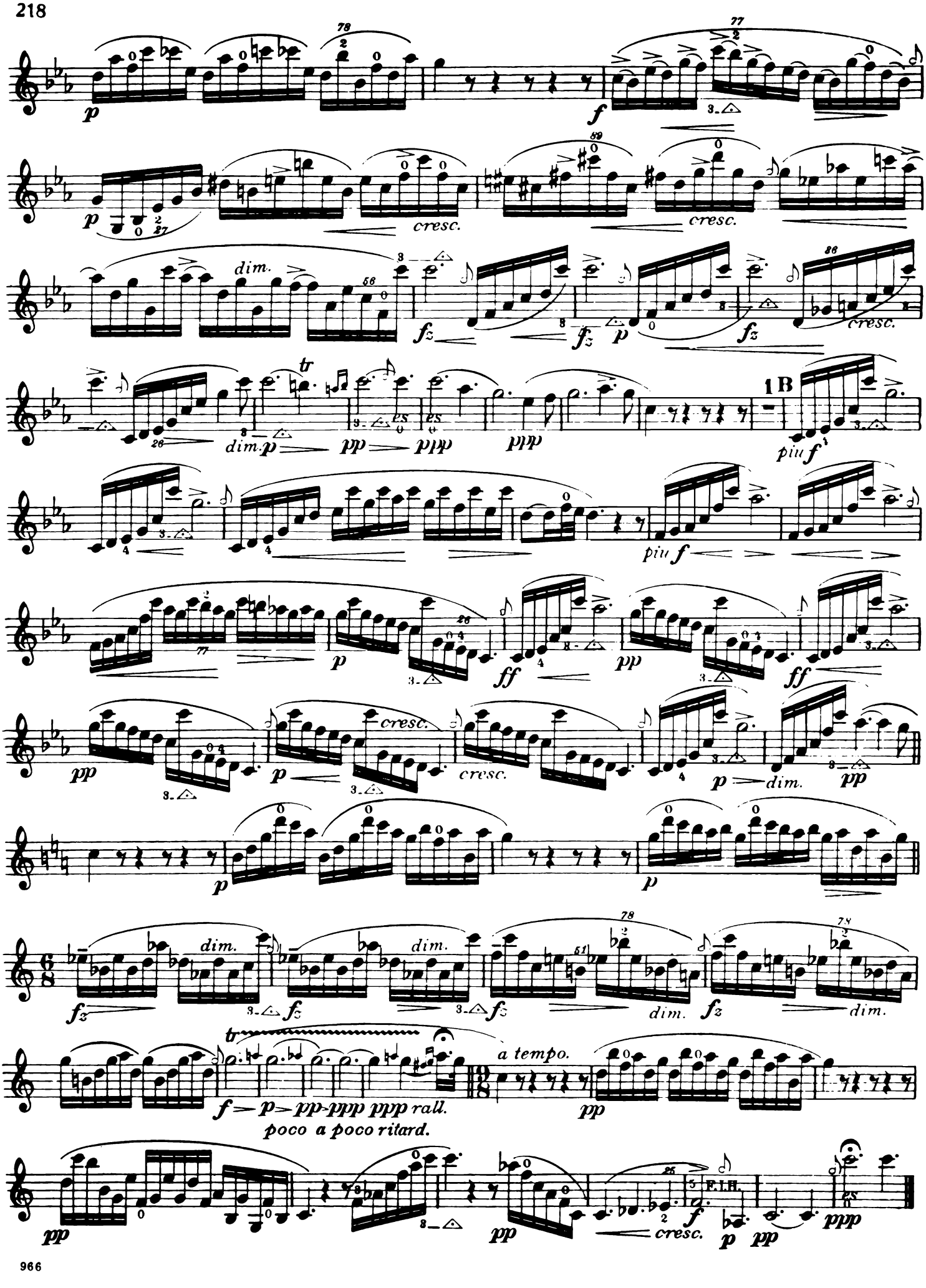
p
f
cresc.
dim.
fz
tr
dim. p
pp
ppp
1 B
più f
ff
a tempo.
f p pp ppp ppp rall.
poco a poco ritard.
F.I.H.

Variations.

(VARIATIONEN.)

№ 20.

Study for the same key.

(Etude für dieselbe Klappe.)

(with Piano acct.)

(*mit Clavier Begleitung.*)

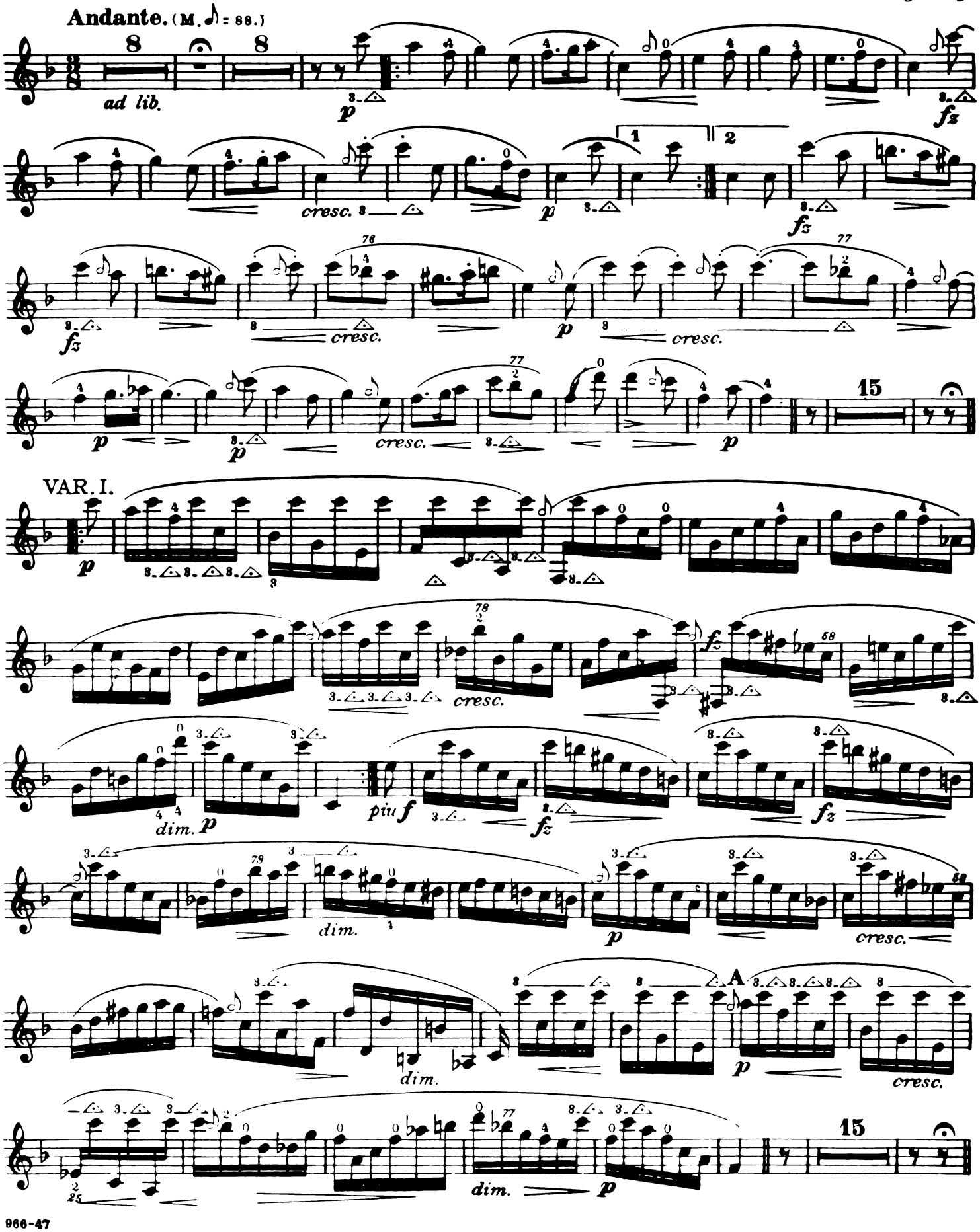

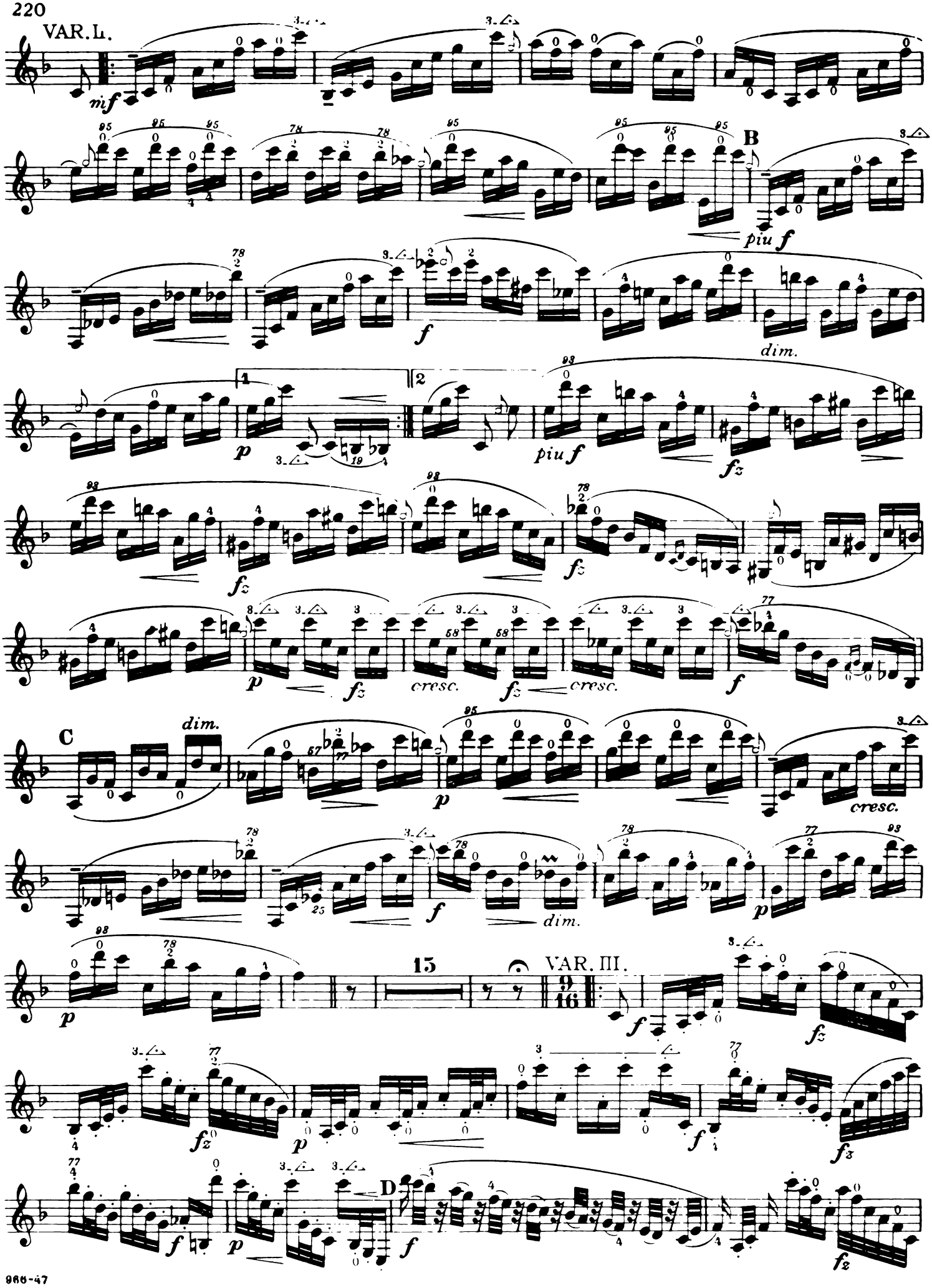
VAR. I.
mf
B
piu f
f
dim.
1
2
p
piu f
fz
cresc.
C
dim.
15
VAR. III.
D

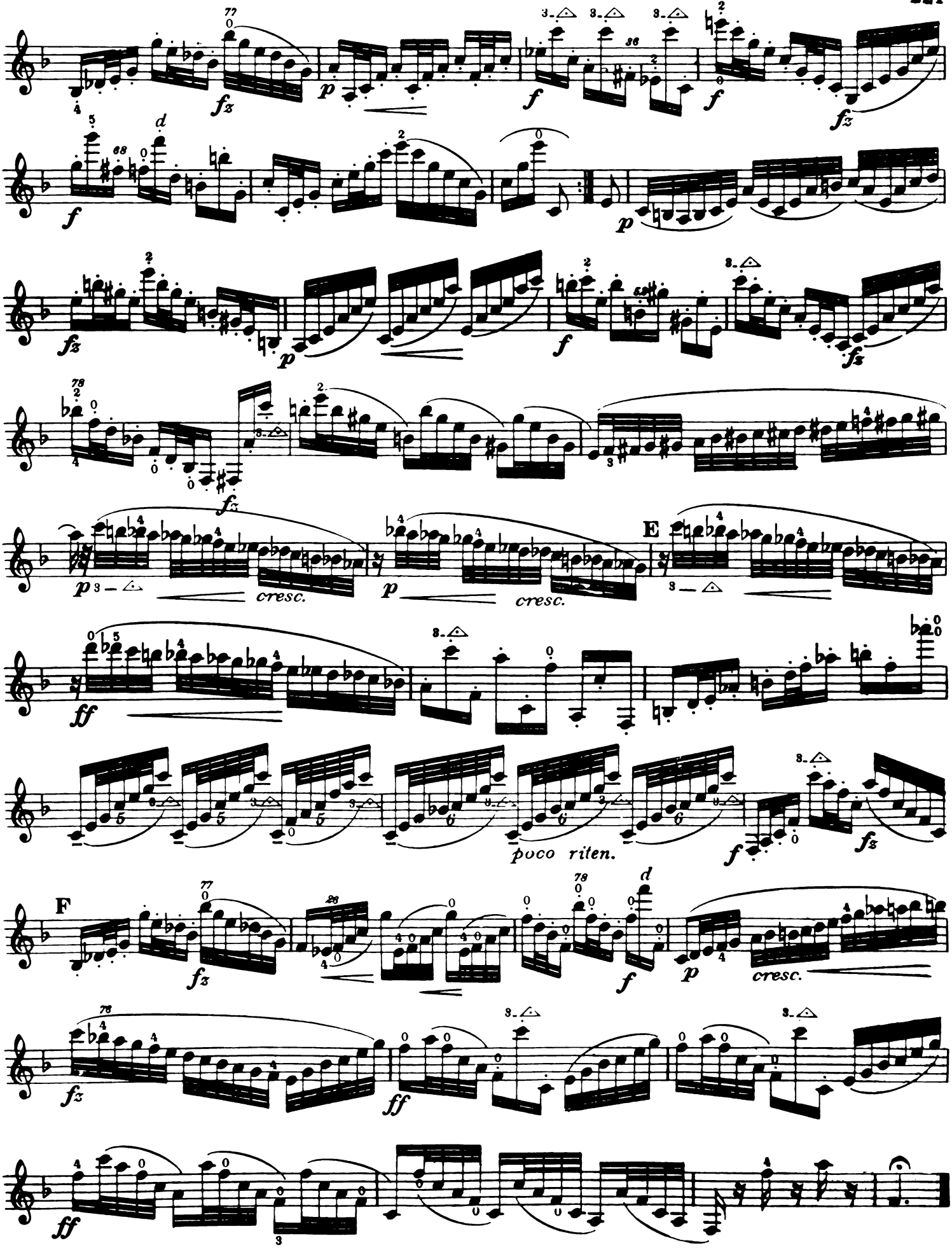
fz
p
f
fz
cresc.
p
cresc.
E
ff
poco riten.
f
fz
F
fz
f
p
cresc.
fz
ff
ff

ROMANCE.

SOLO CLARINET in B♭

J. BECKER

Andante.

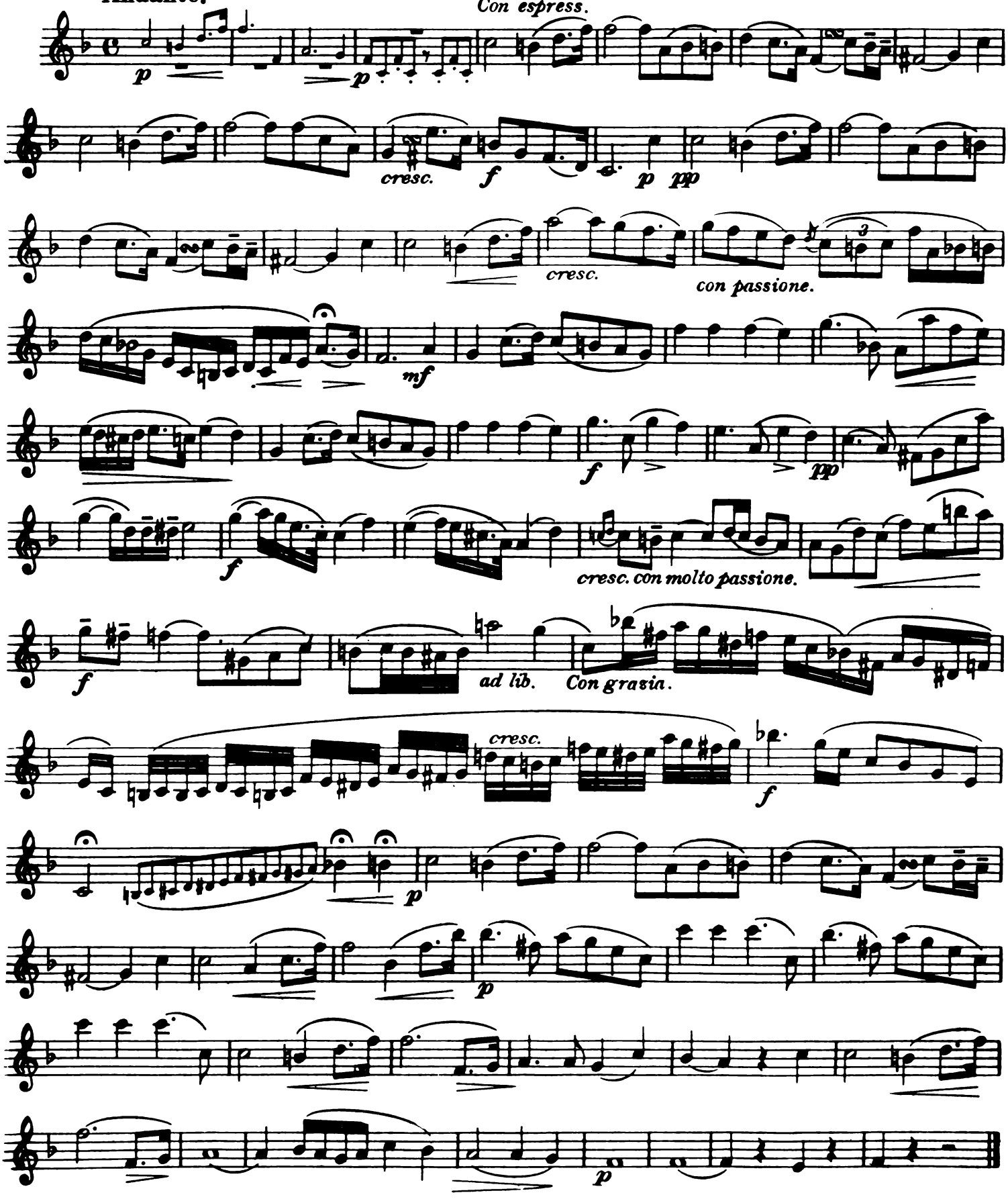

The Cundy = Bettoney Co., Boston, Mass.

CLARINET BOOKS

ALBERT
- 24 Varied Scales & Exercies _____ O99

ARMATO
- Recital Clarinetist _____ O4862

BAERMANN COMPLETE METHOD (Langenus)
- Parts 1 & 2 _____ O32
- Part 3 _____ O33

BANDMAN'S CLARINET REPERTOIRE
- Vol. 2—Concert Music _____ O4271

CAVALLINI
- 30 CAPRICES _____ O106

CLARINET CLASSICS
- Volume 1 _____ CU22
- Volume 2 _____ CU23
- Volume 3 _____ CU24

CLARINETIST'S CONCERT ALBUM _____ O114

KLOSE-PRESCOTT
- First and Second Year _____ O2575

KROEPSCH
- 416 Progressive Studies (Bellison)
  - Book 1—167 Exercises _____ O312
  - Book 2—183 Exercises _____ O313
  - Book 3—40 Exercises _____ O314
  - Book 4—26 Exercises _____ O315

LANGENUS
- Clarinet Repertoire _____ EMP30
- Complete Method:
  - Part 1 _____ O1402
  - Part 2 _____ O1403
  - Part 3 _____ O1404
- Practical Transposition _____ O1405

LAZARUS
- Method (Bellison)
  - Part 1 _____ O327
  - Part 2 _____ O328
  - Part 3 _____ O329

LET US HAVE MUSIC FOR CLARINET _____ O3013

PARES
- Daily Exercises & Scales _____ O773

PEARLS OF THE OLD MASTERS
- Volume 1:
- Clarinet _____ CU127
- Piano _____ CU130

REINECKE
- Foundation to Clarinet Playing _____ O221

RODE
- 20 Studies (Bettoney) _____ CU236