

Fugue in G major

Dietrich Buxtehude
BuxWV 175

Bearbeitung für 3 Gitarren
Anton Höger

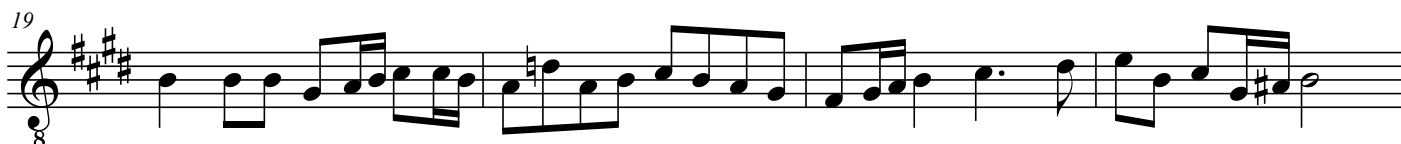
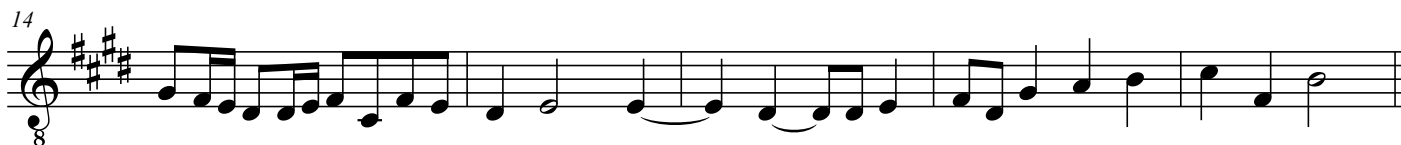
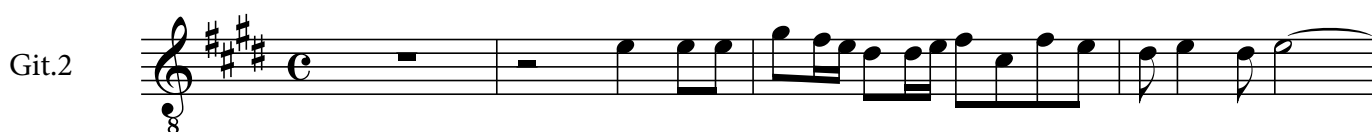

2
28

33

39

44

49

54

60

65
