

Viola

Viola

Carl Maria Von Weber

6 VARIATIONS
For Viola and Piano

6 VARIATIONS

For Viola and Piano

By Carl Maria Von Weber

Viola  5

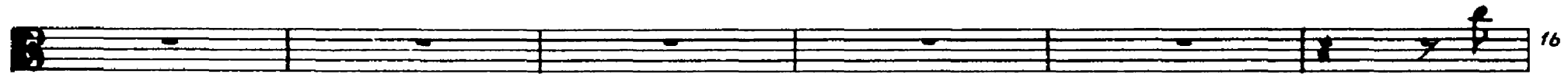
 10 16 21 26 32

Var. I

 37

Var. II

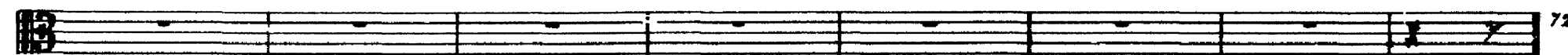
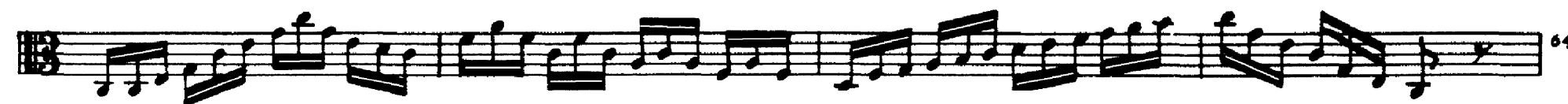
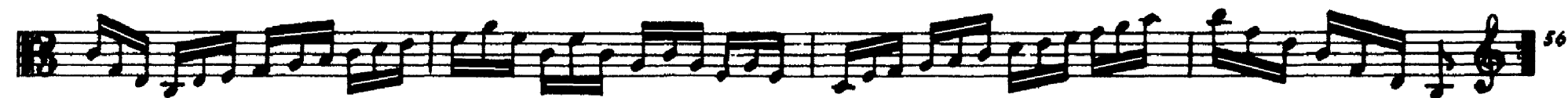

Var. III

76

80

86

92

Var. IV
Adagio

96

100

ff

103

108

Var. V

112

116

121

127

Var. VI

6 VARIATIONS

For Viola and Piano

By Carl Maria Von Weber

THREE CENTURIES OF MUSIC IN SCORE

[Facsimilies of works transcribed by employees
of the Works Progress Administration, USA]

10

Chamber Music IV:

Classical String Duos and

Quartets (1769–c. 1859)

TWENTY-NINE WORKS BY FRANÇOIS-JOSEPH GOSSEC, PIERRE VACHON,
WILHELM FRIEDEMANN BACH, GIUSEPPE MARIA CAMBINI,
WENZEL PICHL, ALESSANDRO ROLLA, CARL MARIA VON WEBER, AND
JOHN KNOWLES PAINE

SELECTED AND INTRODUCED BY

Kenneth Cooper

Garland Publishing, Inc.

New York and London 1990

6 VARIATIONS

For Viola and Piano

By Carl Maria Von Weber

Viola

5

10

16

21

26

32

Var. I

Var. II

64

72

Var. III

76

80

86

92

Var. IV
Adagio

96

pp

100

ff

103

108

ff pizz.

Var. V

112

pp

116

121

127

Var. VI

130

133

136

140

143

146

149

152

156

160