

Handwritten text in a small box at the top left corner, possibly a library or collection stamp.

Violin 5

I.  
H. Bergström.

John Gabriel Borkman.

Alto non tanto

Main musical score for Violin 5, featuring various dynamics such as *br. f.*, *accol.*, *a tempo*, *rit.*, and *stretto*. The score includes multiple staves of handwritten musical notation with notes, rests, and dynamic markings.

Handwritten signature or initials at the bottom right of the page.

A. *Tempo. I*

- rit.* (ritardando) on the 4th staff.
- a tempo* on the 5th staff.
- accl.* (accelerando) on the 4th and 5th staves.
- accl. on 2nd* on the 5th staff.
- a tempo* on the 6th staff.
- rit.* (ritardando) on the 6th staff.
- ritardando* on the 7th staff.
- cresc.* (crescendo) on the 7th staff.
- cresc.* (crescendo) on the 8th staff.
- mf.* (mezzo-forte) on the 9th staff.

B

*apikabr*

*mf* *f* *cresc* *marcato*

*mf.* *cresc* *segno*

*Stretto* *Piu mosso.* *7*

*dim*

1/2

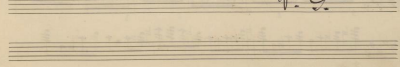
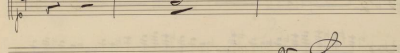
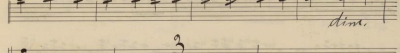
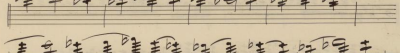
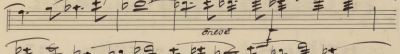
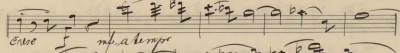
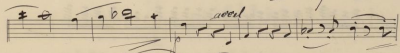
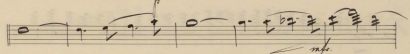
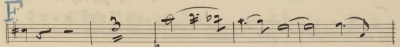
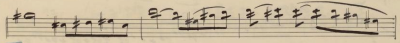
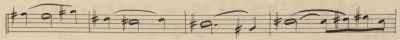

6  
3

4

*J. S.*

An empty musical staff.

An empty musical staff.

8.

Seven empty musical staves.

Manuscript No. 100  
Fred. Koenig, L.  
No. 2127a  
179

Fidelio

Op. Bongratum

„John Gabriel Borkman“

Alte non troppo  $d = 76$   $2/3$  *And. P.*  $24$   $25$   $26$

*seel. cresc.*

*a tempo*

*a seel.*

*fin mosso.*

*stuffer* 3 4 5 6 7 8

*rit.*

T. L.

2

*marcato*

*stretto.*

T.

- F**: A blue letter 'F' marking a specific point in the first staff.
- arr.**: An annotation above the fourth staff.
- mf**: Multiple markings for mezzo-forte dynamics, appearing on the fourth, fifth, and sixth staves.
- ademp.**: An annotation above the fifth staff.
- Sim.**: A marking below the seventh staff.
- 3**: A triplet marking above the eighth staff.
- T.  $\phi$** : A marking below the eighth staff.

5

*And* *Fine*

*Segue*

Empty musical staff.

Empty musical staff.

Empty musical staff.

Empty musical staff.

Empty musical staff.

Empty musical staff.

Empty musical staff.

Empty musical staff.

Empty musical staff.

Empty musical staff.

Handwritten text in a small box at the top left corner, possibly a library or archival stamp.

3.

T. 1. a

J. Bergström.

"John Gabriel Borkman"

Allgro non troppo  $\text{♩} = 70$  23

Conc. i. f. *accl. e. marc.*

*a tempo*

*accl.*

*stacc.* 1 2 3 4 5

*rit.*

T. 2

A Tempo I

*cantabile*

*rit. accel.*

*a tempo* *rit.*  
*accel. e cresc.* *f*

*a tempo* *dim mosso* *cresc*

B

7. 

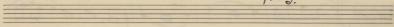

*Stretto* *Sim.* *Siu musor*

**D** *mf* *espress.*

*mf*

*6.* *ten.* *ten.*

*cresc. poco.*

*pp* **E**

*Allegro non troppo* *cansordino* *Bagott.* *12* *13* *14*

*molto espress.*

- mf* (mezzo-forte) on the second staff.
- accel.* (accelerando) on the second staff.
- cresc.* (crescendo) on the third staff.
- tempo* (ritardando) on the third staff.
- dim.* (diminuendo) on the sixth staff.
- cresc.* (crescendo) on the seventh staff.
- A blue handwritten letter **G** on the seventh staff.
- A blue handwritten letter **C** on the eighth staff.

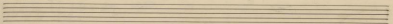
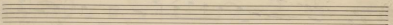
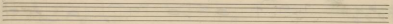
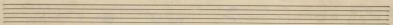
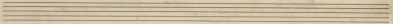
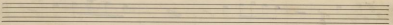
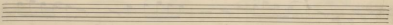
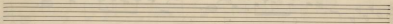
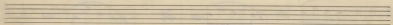
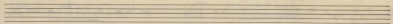
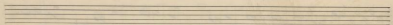
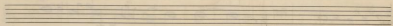

Violoncell.

„ John Gabriel Borkman.“

H. Bergström.

B. II Tiracé.

### C. Dancer I

*stretto*

*Fin mosso*

*Fin.*

*mp* *legato.*

**D.**

*mp*

*cantabile*

*cresc. poco.*

*All's non troppo.*

**62.**

Clav. i. B.

Animato

G

H

R.D.

Eight empty musical staves for writing.

Baso

John Gabriel Barkman.

Hj. Bergström.

Allegro non troppo  $\text{C}^{\text{ur}}$   $\frac{2}{2}$

*accl. e cresc.*

*a. tempo*  $\frac{1}{1}$

*accl.* *Piu mosso.*

*stretto*  $\frac{1}{1}$

*rit.*

*a.*  $\frac{15}{1}$  *rit.*  $\frac{1}{1}$  *accl.*  $\frac{2}{2}$

$\frac{3}{4}$   $\frac{3}{4}$   $\frac{3}{4}$  *a. tempo*  $\frac{7}{8}$  *rit.*  $\frac{1}{1}$  *accl.*

$\frac{3}{4}$   $\frac{3}{4}$   $\frac{3}{4}$   $\frac{3}{4}$  *a. l.*  $\frac{7}{8}$  *Piu mosso.*

$\frac{3}{4}$

V.S.

2.

3/

B. Vivace

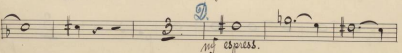
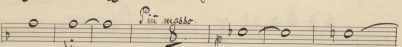
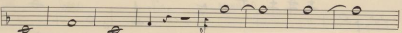
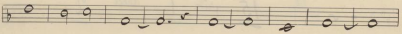
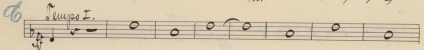
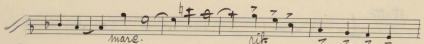
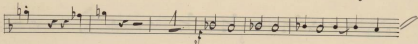
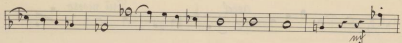
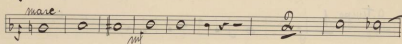
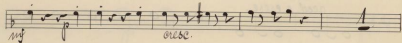
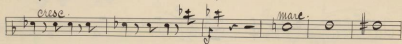
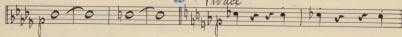

3/

- Staff 2: Continuation of the melodic line.