Meine Seel' erhebt den Herren

J. S. Bach Cant.10 / BWV 010
B. A. 1. 303

Jos. Klug G. B. 1535

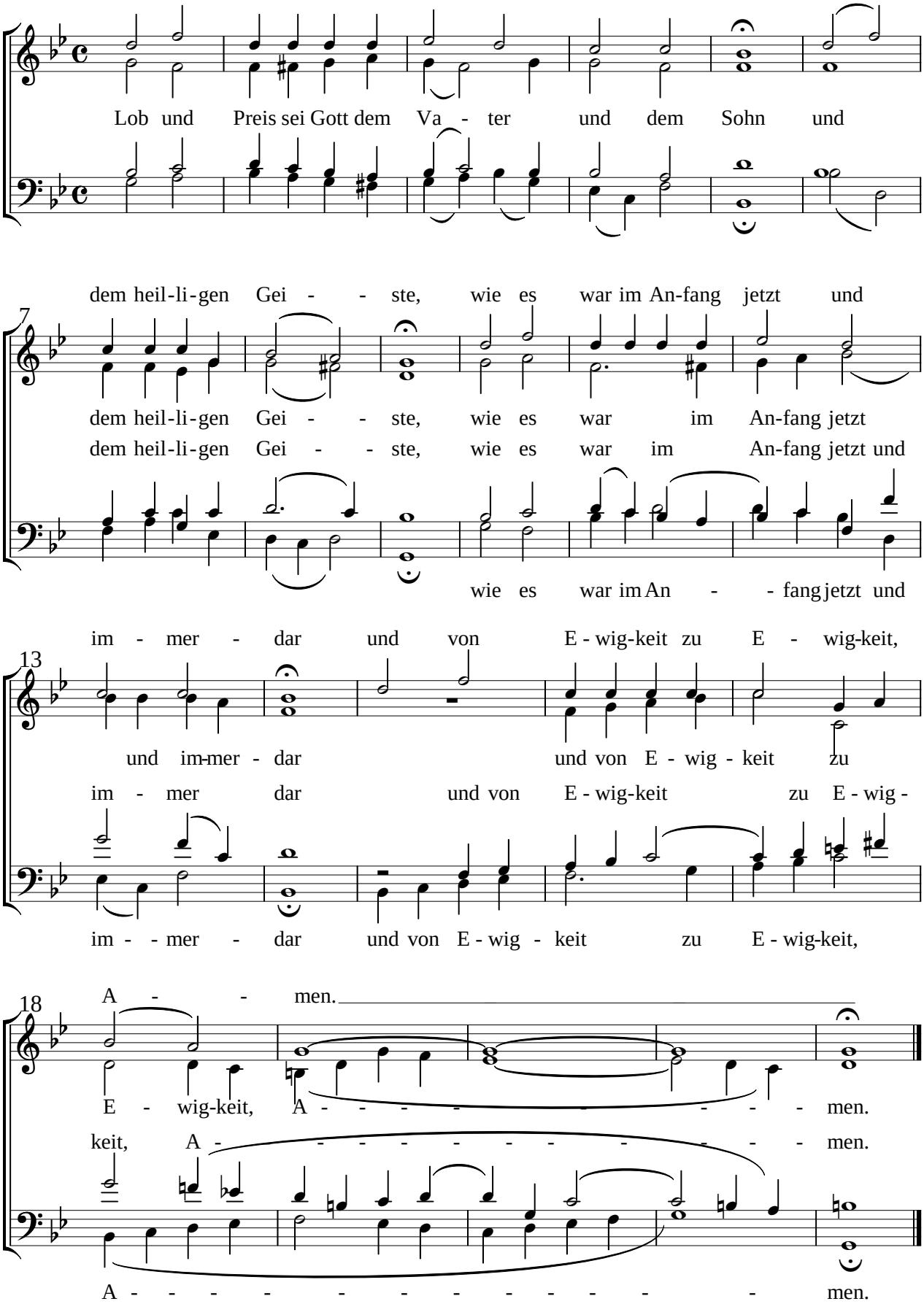

(C) Jürgen Knuth