

Violin I

# Sinfonía No 41

en Do Mayor "Júpiter"  
K.551

Wolfgang Amadeus Mozart  
Transcrip. Gory  
info@gory.jazztel.es

Allegro vivace

I. 

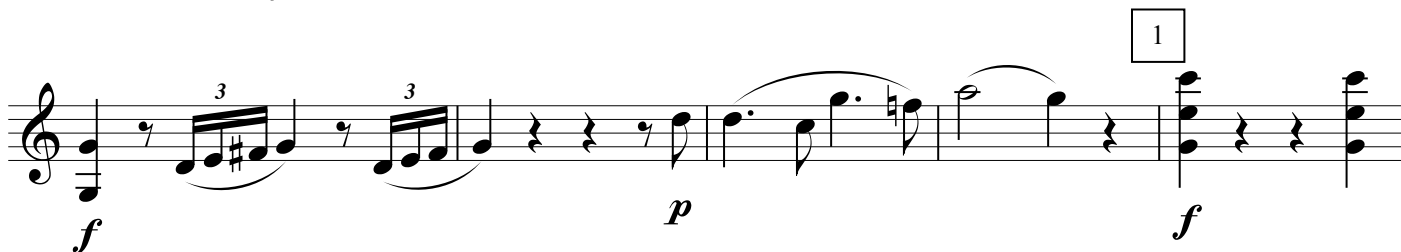

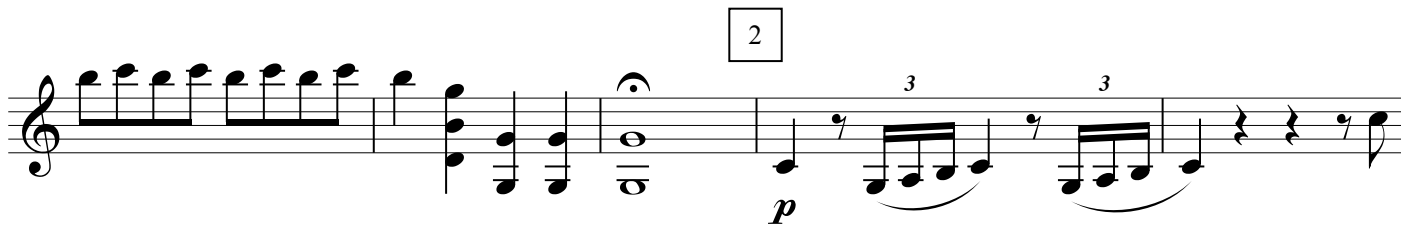

8

9

10

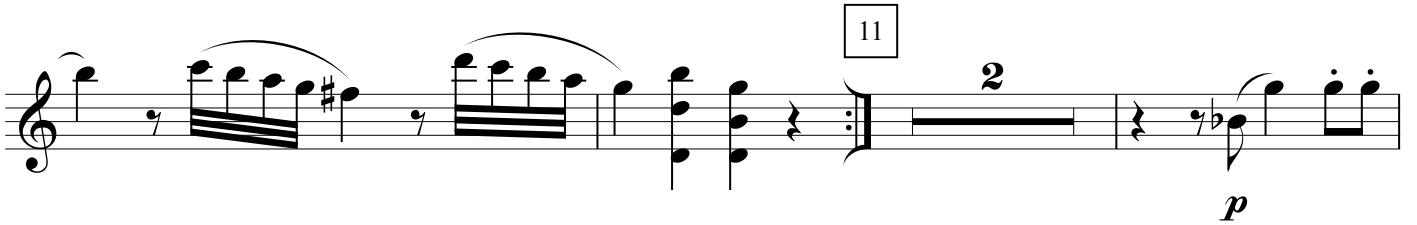

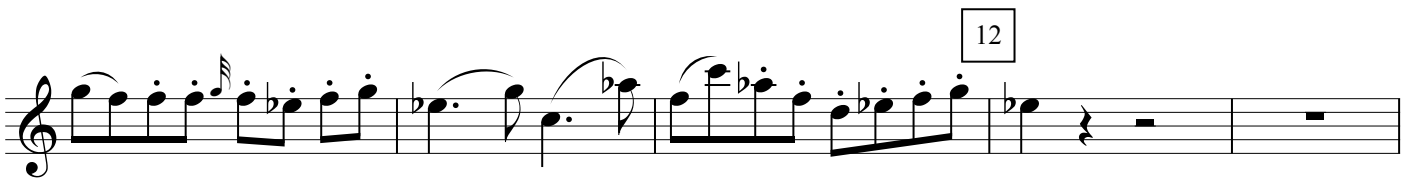

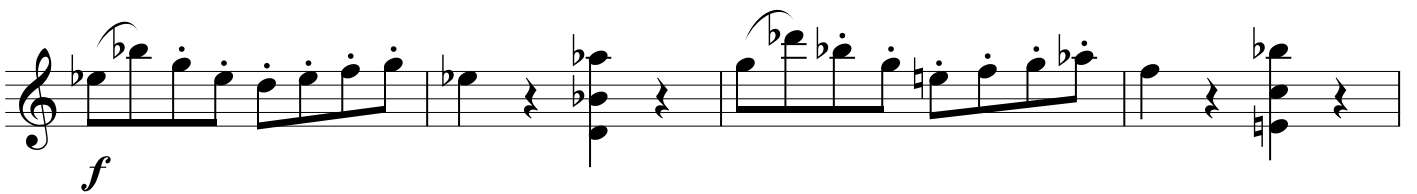

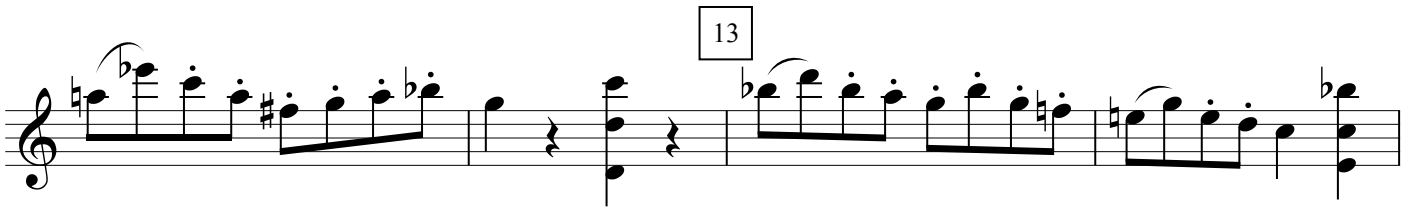

15

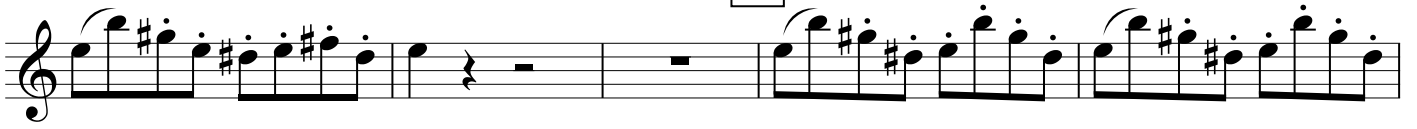
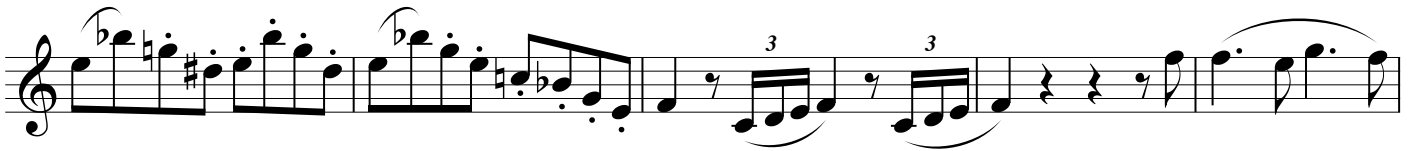
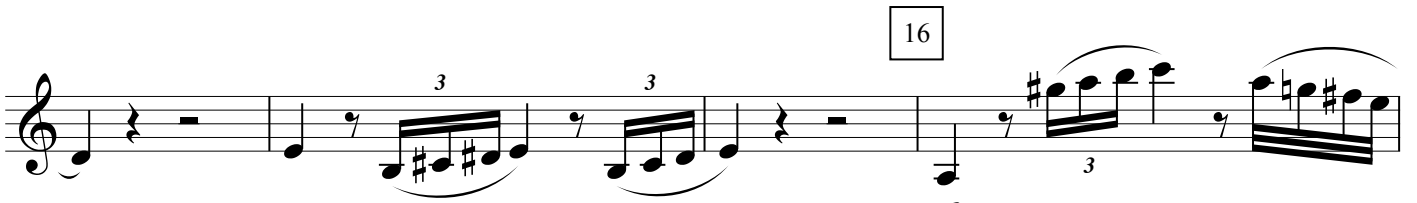
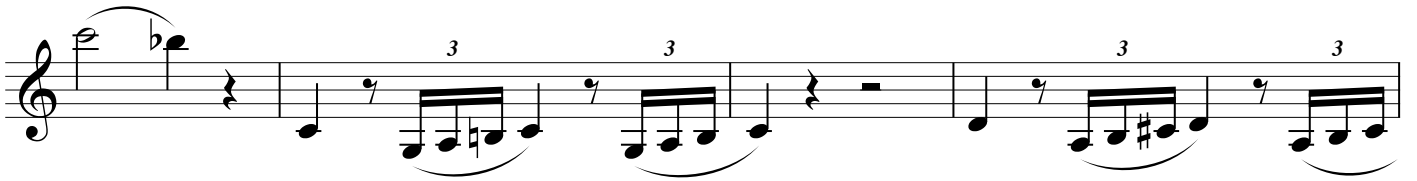
*p**p*

16

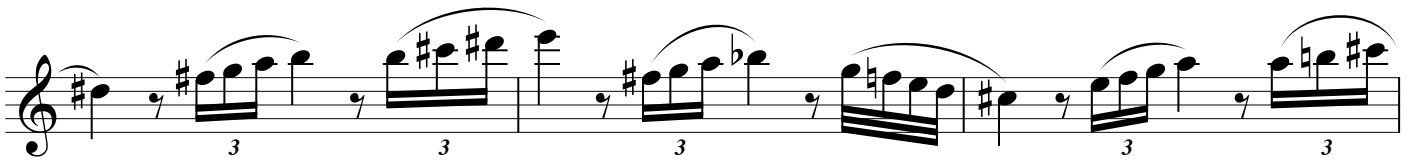
*f*

17

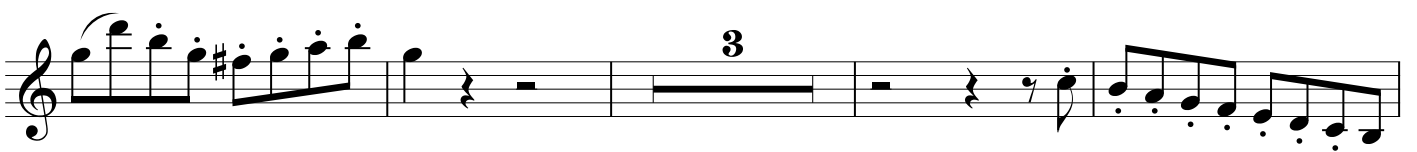
*p**p*

18

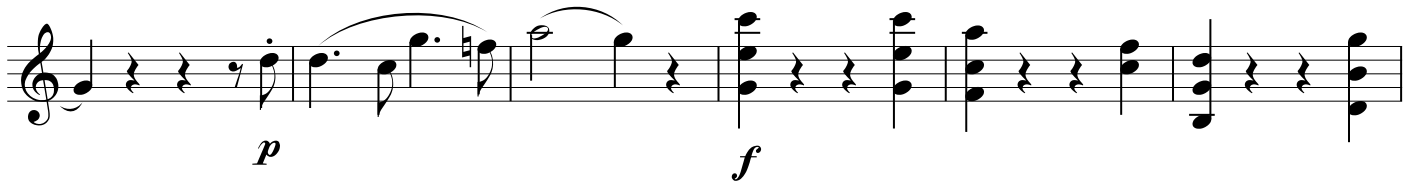

19

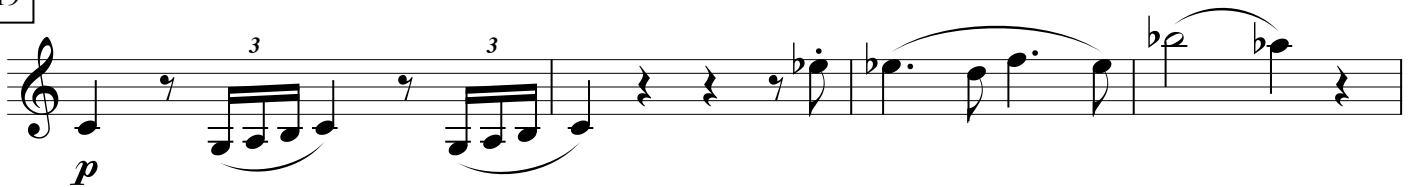

20

21

22

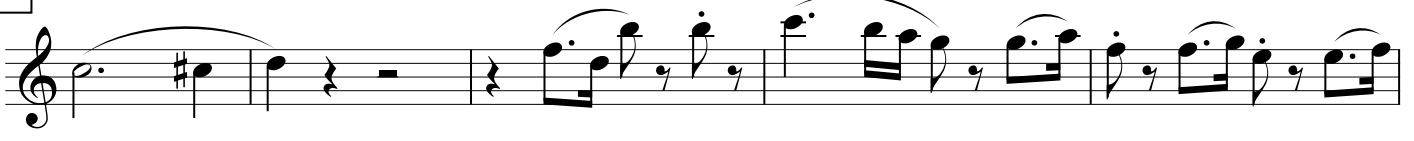

23

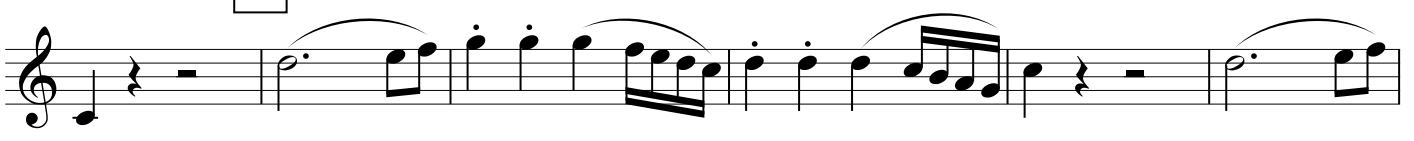

24

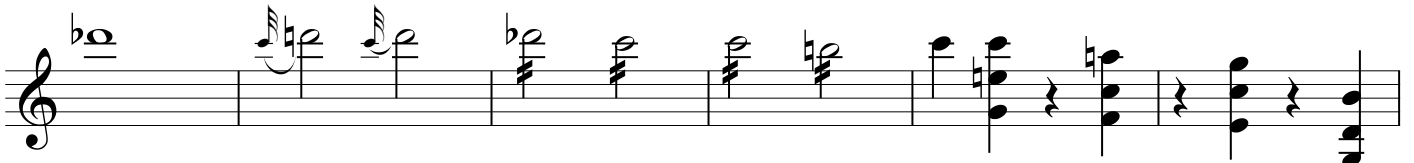
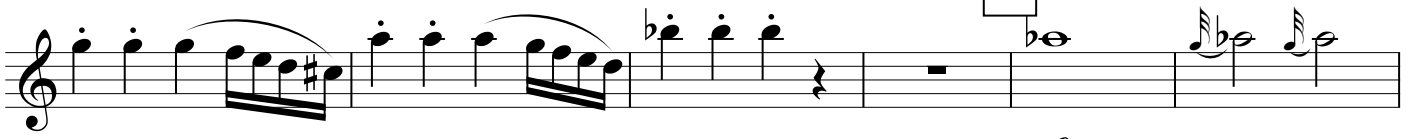

25

26

27

28

Andante cantabile  
con sordina

II.  *p* *f* *p* *f* *p* 3

 *f* *p*

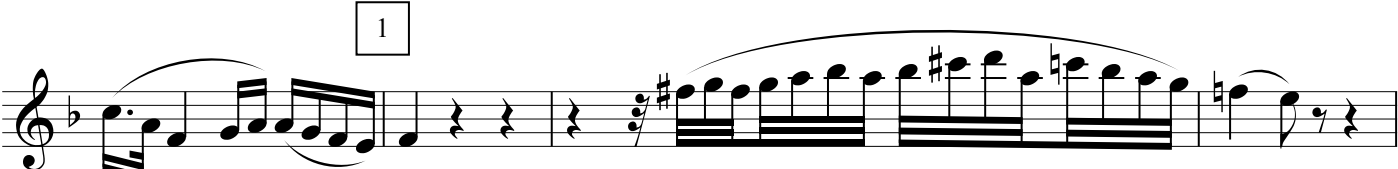
1  *f* *p*

 *f* *p*

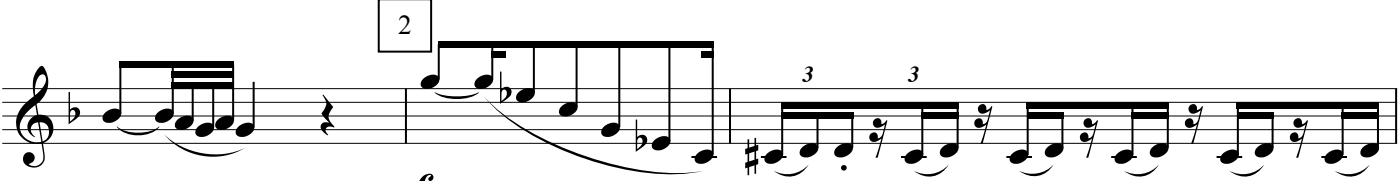
2  *fp* 3 3

*fp* 3 3 *f* *p* *f* *p* 

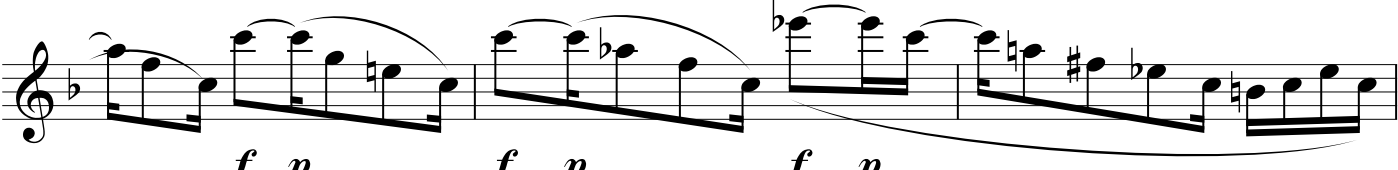
*f* *p* *f* *p* *f* *p* 

3 Molto Allegro

5

*f p f p f p f p*

6

*f*

*p*

7

*f*

8

9

10

11

*p* *pp*

Allegretto

III. *p*

*f*

*p*

*f*

*tr*

*3*

This staff includes a third ending bracket labeled '3' above a double bar line.

*f*

4 **Trio**

**Molto Allegro**

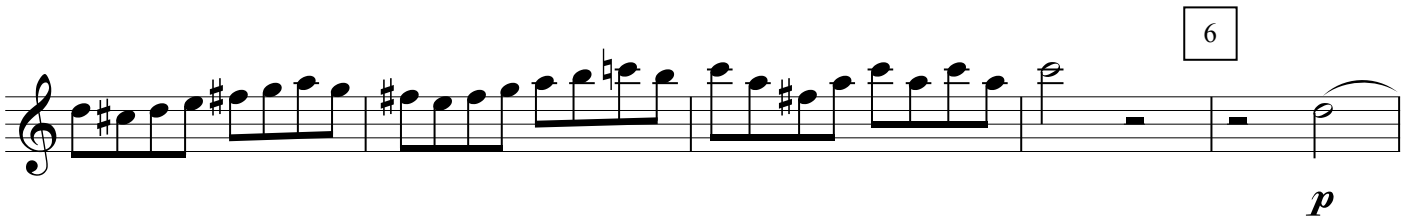
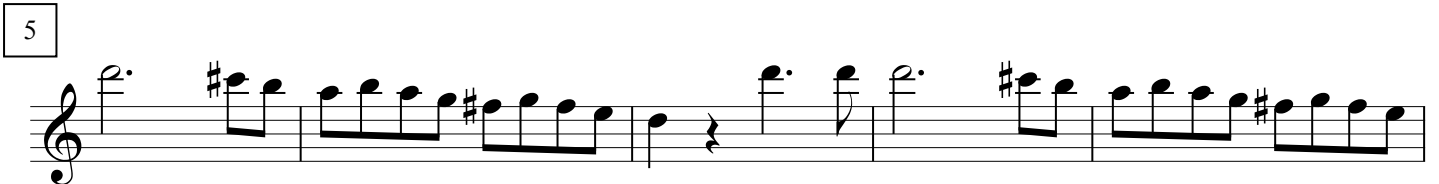
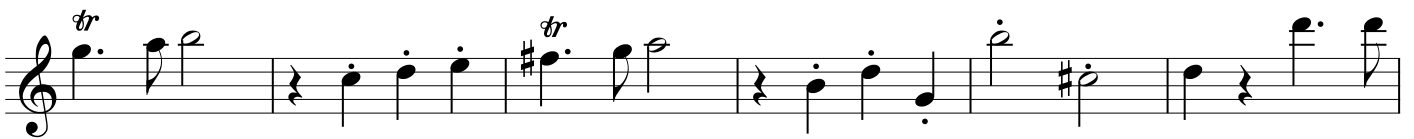
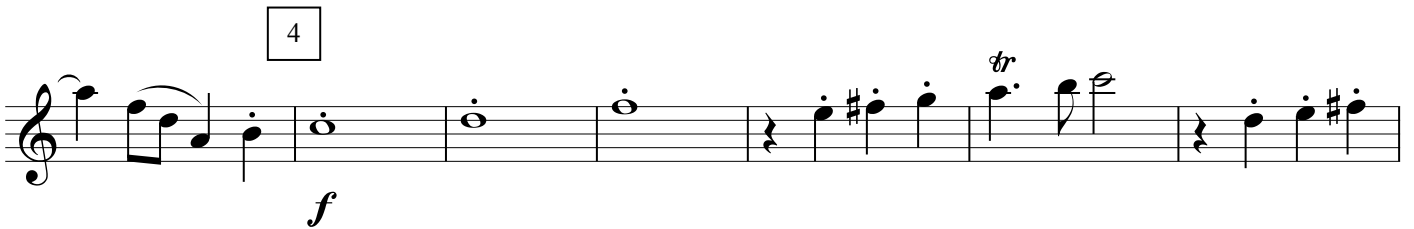
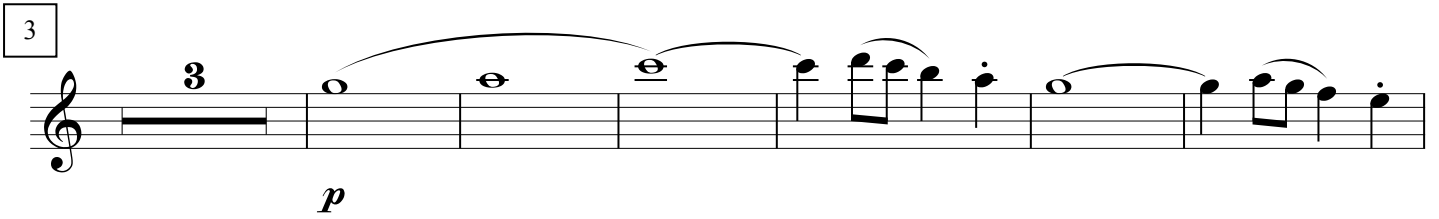

*sf*

*sf*

11

12

*p*

13

*p*

17

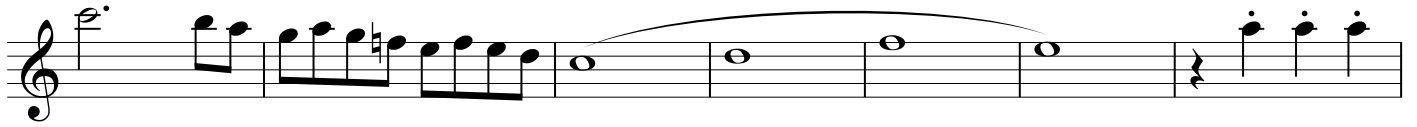

18

*f*

19

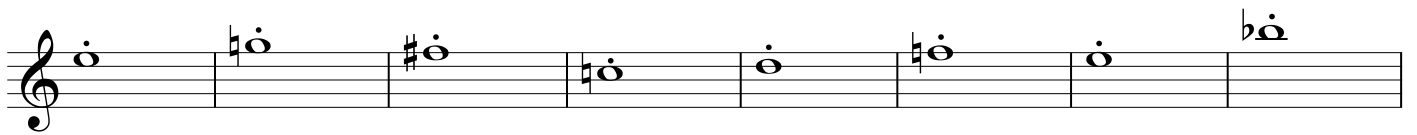
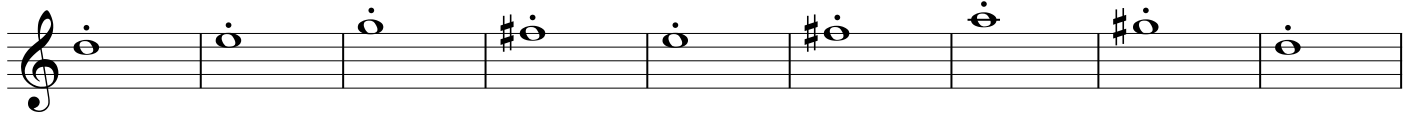

20

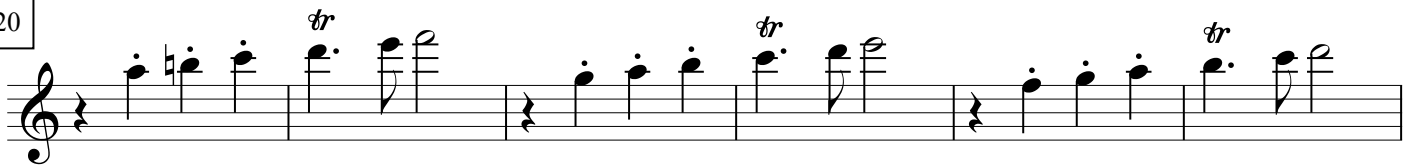

21

22

*p*

*2*

*2*

23

*f*

*f*

*f*

*f*

24

*f*

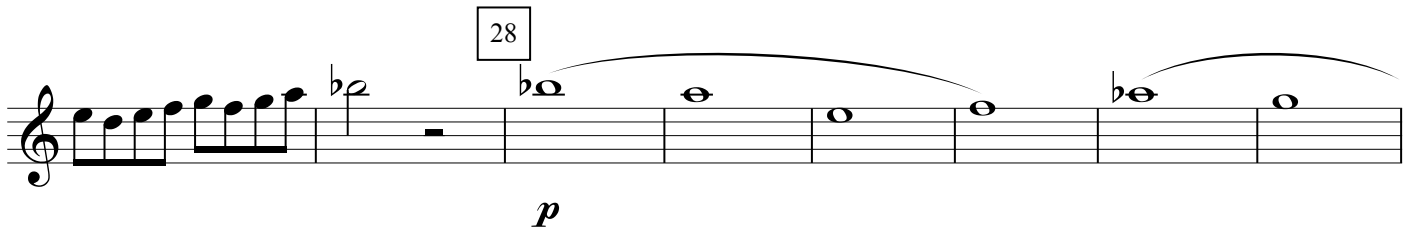

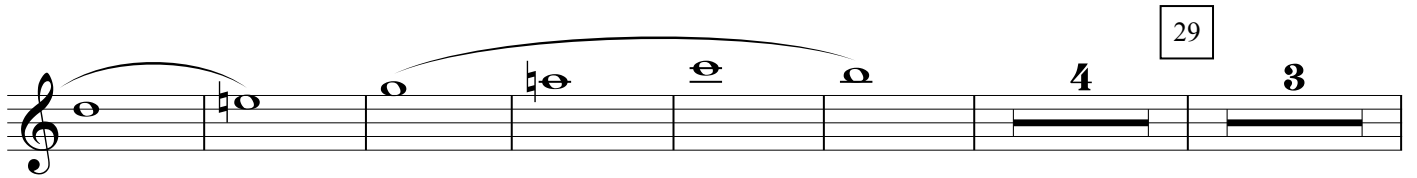

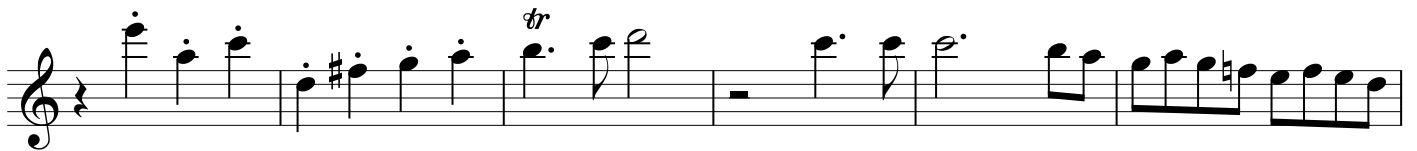

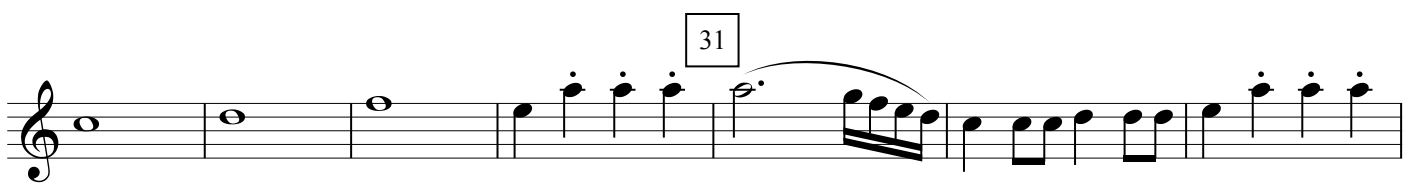

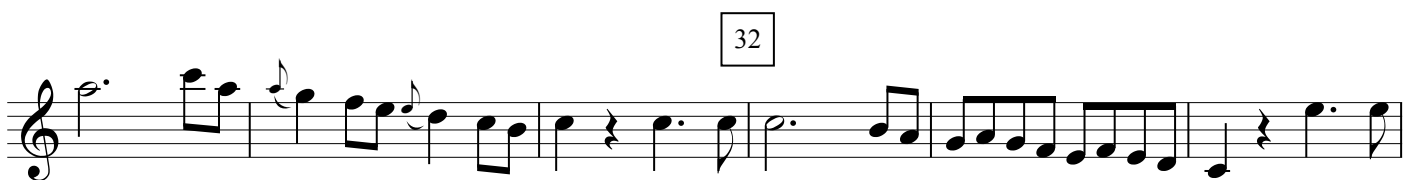

