

II. Scherzo.

Quasi presto

Violini

Viola

Cello

Clavier

Quasi presto

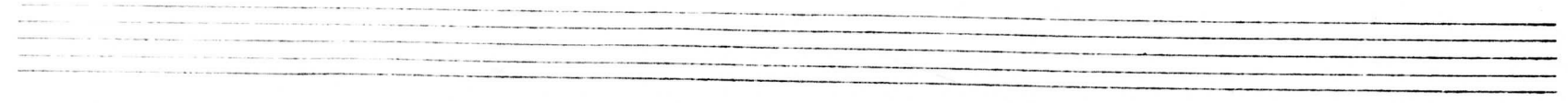

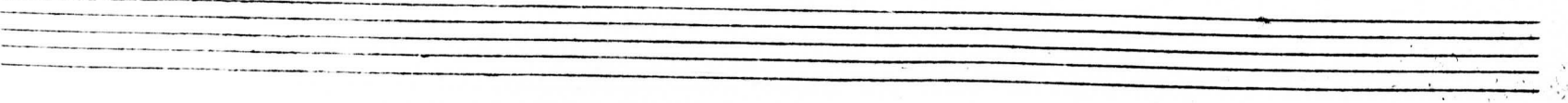

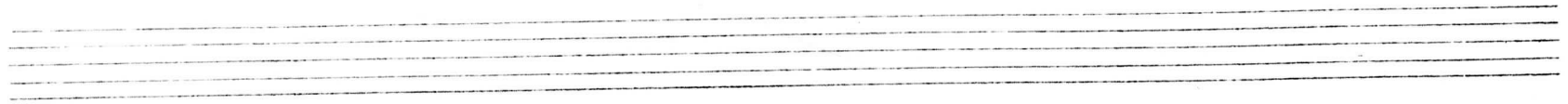

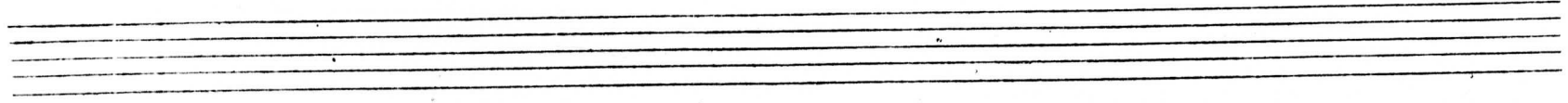

B

pizz

p

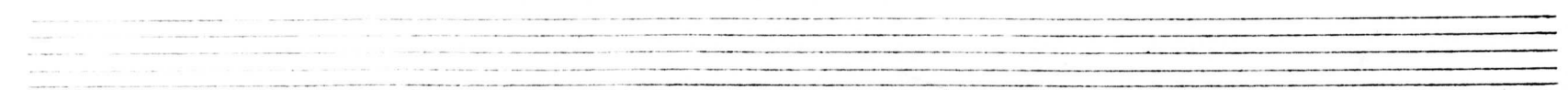

arco

cresc.

pizz

cresc.

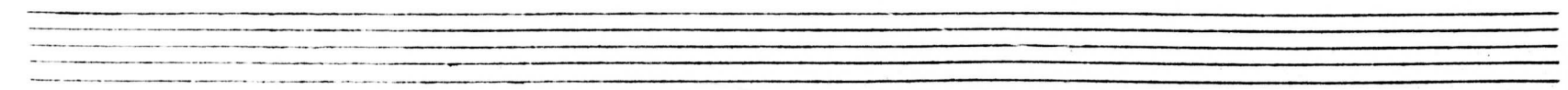

A set of empty musical staves, consisting of five lines.

A set of empty musical staves, consisting of five lines.

Trio.

Moderato

Three empty musical staves, each with a treble clef and a key signature of three flats (B-flat, E-flat, A-flat). The time signature is 6/8.

Moderato

Three empty musical staves, each with a treble clef and a key signature of three flats (B-flat, E-flat, A-flat). The time signature is 6/8.

D

mf.

p. espress.

mf

mf

D

p

p

espress

p

E

Tempo primo

A double bar line is present between the second and third staves. After the double bar line, the key signature changes to three sharps (F#, C#, G#) and the time signature changes to 3/4. The tempo marking *Tempo primo* is written above the staves. The notation continues with eighth and sixteenth notes in all staves.

The notation continues with eighth and sixteenth notes in all staves.

H

JMG
78-228

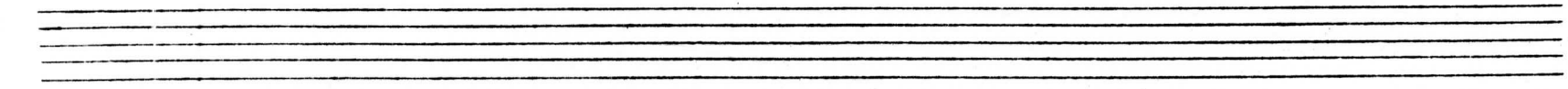

Grandioso

ff a tempo

ff a tempo

ff a tempo

ff Grandioso

ff a tempo

M

M

Prestissimo

sempre ff

sempre ff

sempre ff

Prestissimo

8^{va}

loca

1 2 3 4

5 4 3 2 1