

# Sinfonia a 6

Viola

Johan Daniel Berlin (1714-1787)

**Allegro**

4

8

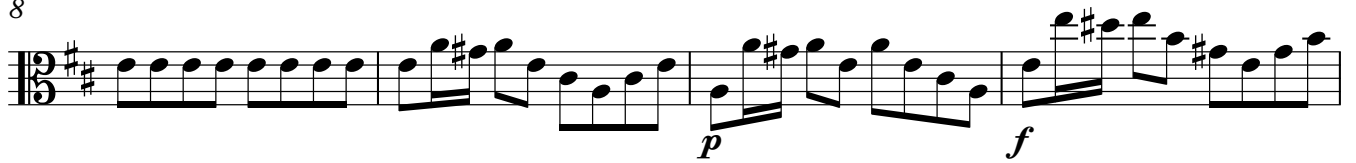

12

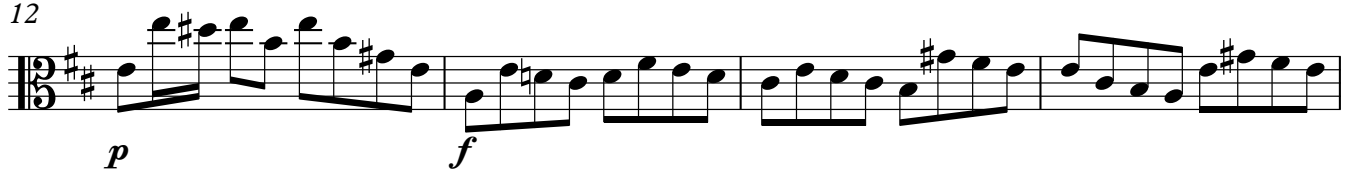

16

19

22

26

29

V.S.

Viola

32

35

39

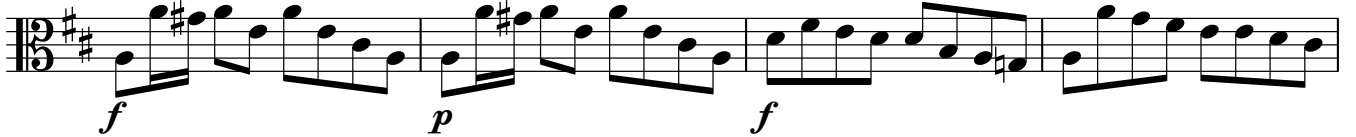

43

47

51

55

58

Andante

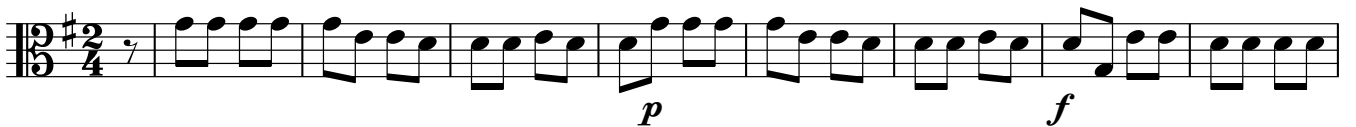

9

16

24

32

39

43

**Allegro**

11

18

27

37

45

56

64

70
