

TRE GRANDUETTI

Per
Violino e Viola

Composti e Dedicati

— a —

SUA ECCELLENZA IL SIGNOR

Duca Visconti Modroni

Da

ALESSANDRO ROLLA

Maestro nel R. I. Conservatorio e Primo Violino Direttore d'Orchestra al R. Teatro alla Scala.

Opera 8. de' Duetti a Violino e Viola

Proprietà dell' Editore

N.º 400

MILANO

Deposti alla C. R. Bibl.^a

Prezzo Lir 9. Ital.^o

Presso GIO. FICORDI Negoziante di Musica, Editore del C. R. Conservatorio, e proprietario della Musica
del R. Teatro alla Scala, che tiene Stamperia, Archivio di Spartite e Magazzino di Cembali di Vienna
e Monaco, nella Cont.^a di S.^a Margherita N.º III 8.

VIOLINO

BLETTO I.^o

Allegro

p *stacc.* *p* *mf.* *a loco* *a loco* *tr* *a loco*

VIOLINO

VIOLINO

VIOLINO

Andantino

8.^a

a loco

tr

sf.

sf.

p

a loco

tr

p

sf.

p

pmo

p

ff.

ff.

p

dim.

p

pmo

p

+00

VIOLINO

RONDO
Allegretto

VIOLINO

sf. *p*

p *sf.* *p* *sf.* *p* *sf.* *p*

tr *tr* *3^a* *aloco*

p *mf.* *p*

f *p* *sf.* *p* *cres.*

Minore

dolce *tr* *mf.* *p* *tr*

VIOLINO

- Staff 1:** Starts with a trill (tr.) and a fermata.
- Staff 3:** Contains a first finger (I) marking.
- Staff 4:** Includes an 8va (octave) marking and an *a loco* instruction.
- Staff 8:** Includes an 8va (octave) marking and a trill (tr.).

At the bottom of the page, there is a tempo marking of 400 and a crescendo (cres.) marking.

VIOLINO

DUETTO II.^o

Allegro

mf. p mf. p mf. p p dolce p 1^a 2^a a loco 1^a 2^a 8^a 8^a 8^a

VIOLINO

- Staff 1:** Starts with a wavy line indicating vibrato, followed by a melodic line with the marking *a loco* and *sf.*
- Staff 2:** Continues the melodic line with *sf.* and *8^a* markings.
- Staff 3:** Features a wavy line and *a loco* marking.
- Staff 4:** Includes a trill (*tr*) and *a loco* marking.

- Staff 2:** Continues the melodic line with similar rhythmic patterns.
- Staff 10:** Features a *a loco* marking, indicating a section where the performer is to play at their own speed.

VIOLINO

VIOLINO

TEMA

And. no

VIOLINO

Violino musical score, first system. The music is written in treble clef with a key signature of one flat (B-flat). It features a complex melodic line with many sixteenth and thirty-second notes. Performance markings include *I^a*, *2^a*, *a loco*, *mf.*, *8^a*, *4^a*, *dolce*, and *aloco*. There are also dynamic markings *p* and *pp*. The system ends with a fermata and a final note marked with a '7'.

RONDÒ ALL.^o

Rondò musical score, second system. The music is written in treble clef with a key signature of one flat (B-flat). It features a complex melodic line with many sixteenth and thirty-second notes. Performance markings include *pp*, *p*, *tr*, *crec.*, *1^a*, *2^a*, *p*, *f*, *I*, *sf.*, and *401*. The system ends with a fermata and a final note marked with a '5'.

VIOLINO

- tr* (trills) in the first two staves.
- mf.* (mezzo-forte) in the third staff.
- pp* (pianissimo) in the fourth staff.
- cres.* (crescendo) in the fourth staff.
- mf.* (mezzo-forte) in the fifth staff.
- dolce* (dolce) in the sixth staff.
- 8^a* (octave) marking in the seventh staff.
- tr tr a loco* (trills a loco) in the seventh staff.
- p* (piano) in the seventh and eighth staves.
- dimin.* (diminuendo) in the eighth and tenth staves.
- mf.* (mezzo-forte) in the tenth staff.
- 401* (measure number) at the bottom of the eleventh staff.

Handwritten musical score for the second system, continuing the melodic and harmonic development.

Handwritten musical score for the third system, showing a change in texture and dynamics.

Handwritten musical score for the fourth system, featuring a more active bass line.

Handwritten musical score for the fifth system, marked with *mf.* and *stacc.*

Handwritten musical score for the sixth system, including a *dimin. il. p.* marking.

Handwritten musical score for the seventh system, featuring a *tr* (trill) marking.

Handwritten musical score for the eighth system, marked with *mf.* and *p*.

Handwritten musical score for the ninth system, including a *dimin.* marking.

Handwritten musical score for the tenth system, featuring a *dolce* marking.

Handwritten musical score for the eleventh system, showing a *dolce* marking and a *3* (triple) marking.

Handwritten musical score for the twelfth system, concluding the page with a *dolce* marking.

DUETTO III^o

Allegro

VIOLENO

AND. *tc*

RONDO ALLA POLLONESE

All.^o non troppo

scioltte e piano

dimin. il tempo

a tempo

scioltte

VIOLINO

Allegro

p *mf.* *dolce* *8.^a* *a loco* *a loco* *8.^a* *a loco* *f* *p* *pp* *p* *cres.* *mf.* *dolce espr.* *8.^a* *loco* *2* *8.^a* *a loco* *p* *f* *p* *dolce*

VIOLINO

cres.

f

p *dimin. il tempo* *a tempo*

mf.

p *dolce*

p *f*

p *f*

TRE GRANDUETTI

Per
Violino e Viola

Composti e Dedicati

— a —

SUA ECCELLENZA IL SIGNOR

Duca Visconti Modroni

Da

ALESSANDRO ROLLA

Maestro nel R. I. Conservatorio e Primo Violino Direttore d'Orchestra al R. Teatro alla Scala.

Opera 8. de' Duetti a Violino e Viola

Proprietà dell' Editore

N.º 400

MILANO

Deposti alla C. R. Bibl.^a

Prezzo Lir 9. Ital.^o

Presso GIO. FICORDI Negoziante di Musica, Editore del C. R. Conservatorio, e proprietario della Musica
del R. Teatro alla Scala, che tiene Stamperia, Archivio di Spartite e Magazzino di Cembali di Vienna
e Monaco, nella Cont.^o di S.^o Margherita N.º III 8.

DUETTO I.^o

Allegro

mf. f dolce

mf. dolce

sciolte sciolte

sf. p

mf. p

VIOLA

Andantino

RONDÓ
Allegro

The RONDÓ section begins with a 6/8 time signature. The tempo is marked 'Allegro'. The music is characterized by rhythmic patterns of eighth and sixteenth notes. Dynamics include *fp.* (fortissimo piano), *cres.* (crescendo), *f* (forte), *p* (piano), and *mp* (mezzo-piano). There are also trills marked 'tr.' and first/second endings labeled '1. ma' and '2. da'. The piece concludes with a *rit.* (ritardando) marking.

DUETTO II.^o

Allegro

p *p* *mf* *p* *mf* *p* *p* *p* *p* *p* *p* *p* *dolce* *mf*

mf.

tr

2

3

mf.

sf.

mf.

sf.

r. s.

+

mf.

p

dolce

This is a handwritten musical score for guitar, consisting of 15 staves. The notation is dense and includes various musical symbols and technical instructions. The score is written in a style typical of a composer's manuscript. Key elements include:

TEMA

Andantino

RONDO
Allegro

Rondo section of the musical score, consisting of ten staves. The top staff is the piano part, and the lower staves are for the violin. The section begins with a *pp* dynamic and a *stacc.* marking. It features various dynamics including *p*, *mf*, and *f*. There are also first and second endings (I.^a and 2.^a) and a trill (tr.) in the violin part. The piano part ends with a double bar line.

VIOLA

p

p *m.f.*

mp

tr

cres.

mp *cres.*

f *p*

f *p*

mf

af. *p* *dolce* *cres.* *p*

f

401

Solo
 Solo 3 sf. p
 b
 b
 mf. dim.
 mf. p
 cres. p sf. sf.
 2
 f 40
 p cres. f p
 f 40
 f 40

VIOLA

DUETTO III^o

Allegro

VIOLA

- Staff 2:** Continues the rhythmic complexity with triplets and slurs.

VIOLA

VIOLA

VIOLA

AND. ^{te}

VIOLA

RONDO

All.^o non troppo

- Staff 9:** Shows a change in dynamics with 'mf' (mezzo-forte) and 'p'.
- Staff 10:** Includes 'mf.', 'dimin.' (diminuendo), and 'p a tempo'.

VIOLA

Allegro

VIOLA

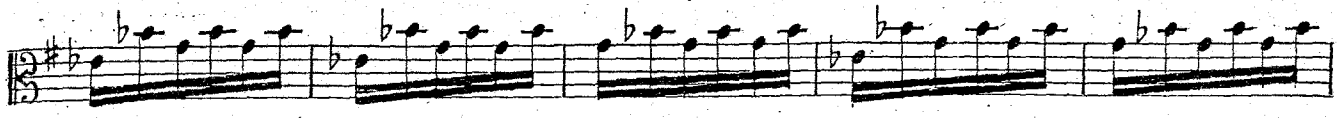
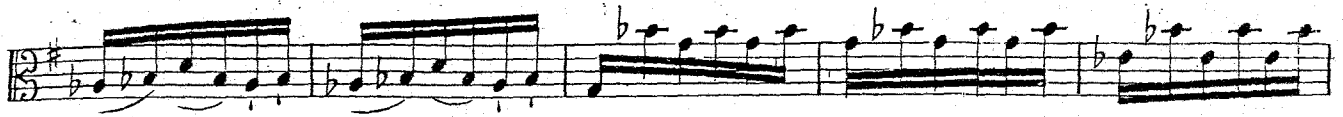

cred.

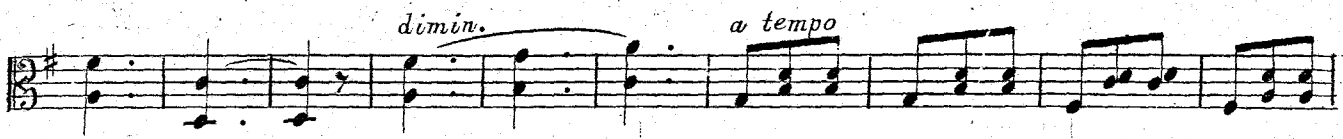
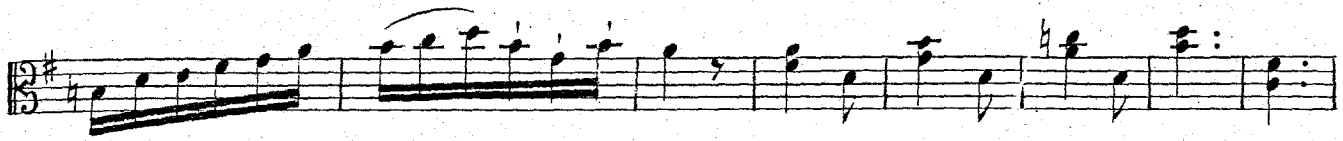
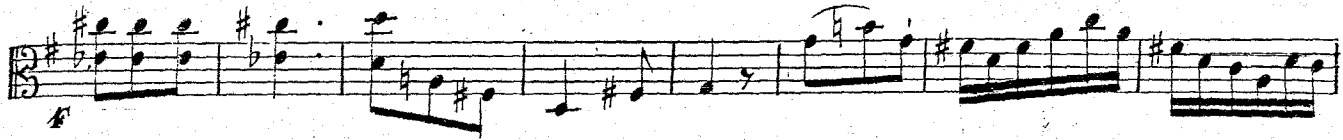

dimin.

a tempo

cred.

p

