

VH
931
S

ENCÆNIA MUSICES.

S E U

OPVS PRIMVM MVSICALE

A

DVODECIM SONATIS

CUM

QVINQVE ET PLVRIBVS INSTRVMENTIS

PER THONOS SELECTIORES.

AUTHORE

A:R: P: ROMANO WEICHLEIN,
ORDINIS S: BENEDICTI,
PROFESSO LAMBACENSI,
NATO AVSTRIACO LYNCENSI.

VIOLONE.

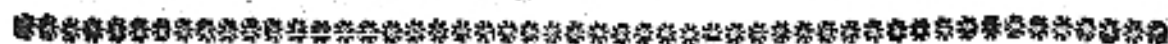

VENIPIONTI, ANNO M. DC. XCV.

Typis & Sumptibus

JACOBI CHRISTOPHORI WAGNER, Czf. Aul. Typ.

Th. 1148

Violone

Onata I. *allegro.*

adagio

piana

piano

Grave

allegro

grave

Onata II.

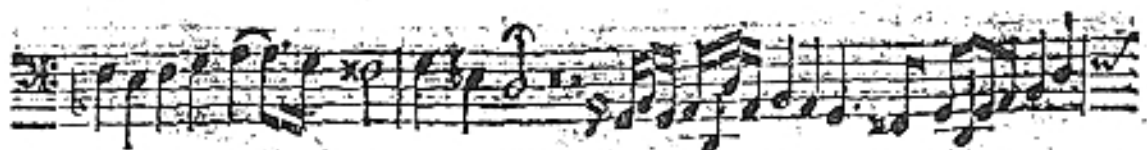

Vio

MI
LIX
LXII
LXX
LXXIII
LXXIV
LXXV
LXXVI
LXXVII
LXXVIII
LXXIX
LXXX
LXXXI
LXXXII
LXXXIII
LXXXIV
LXXXV
LXXXVI
LXXXVII
LXXXVIII
LXXXIX
LXXXX

Violone. adagio

Violone

Violone

Passagaglia finale

Onata IV. grave allegro

Violone B

piano *f*

piano

più allegro

Violone

B₂

piano

Violin I
Violin II
Viola
Cello
Double Bass

Violone

Tutt

Onata V l. fuga

Ciaccona

à doi

Tutti allegro

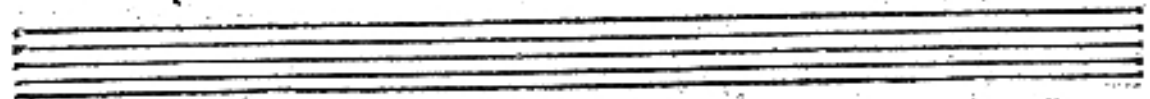
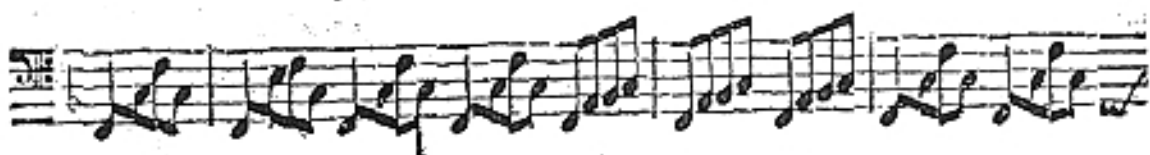
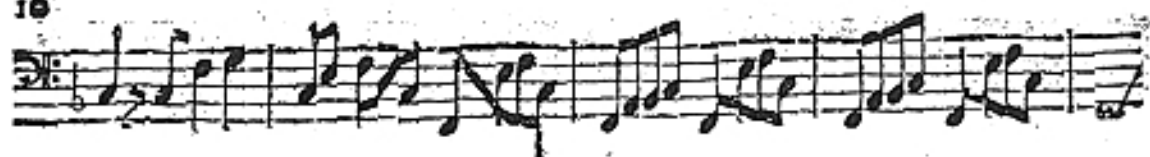

piano

f

piano

f

Violone

C1

- Staff 2: Continuation of the melodic line.
- Staff 3: Continuation of the melodic line.
- Staff 4: Continuation of the melodic line.
- Staff 5: Continuation of the melodic line.
- Staff 6: Continuation of the melodic line.
- Staff 7: Continuation of the melodic line, ending with a double bar line and the tempo marking *allegro*.
- Staff 8: Continuation of the melodic line.
- Staff 9: Continuation of the melodic line.
- Staff 10: Continuation of the melodic line.

Onata V III. f.p. f. p. f. p. f.

f.p. f. f. p. f.p. p. pp.

f. allegro.

piano f. piano. f.

ooo oooo ooo ooooo longa

ooo Aria

piano f.

piano f.

piano f. tardo. piano f.

piano f. tardo. piano f.

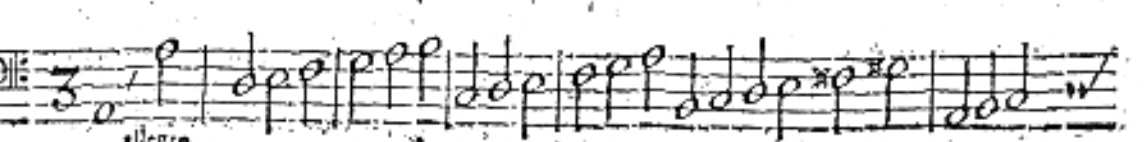
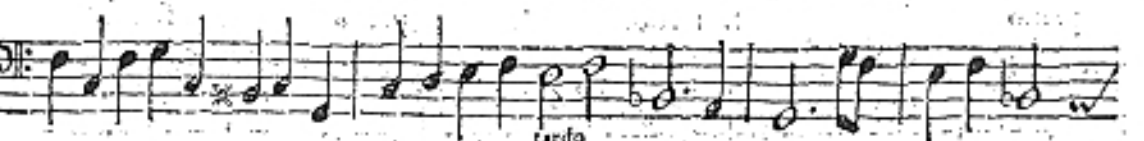
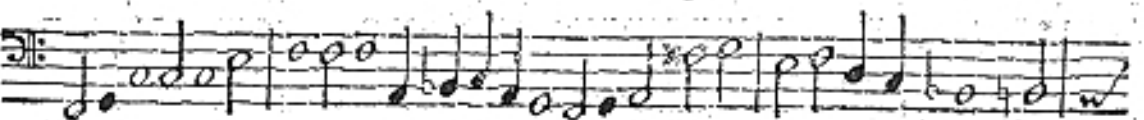
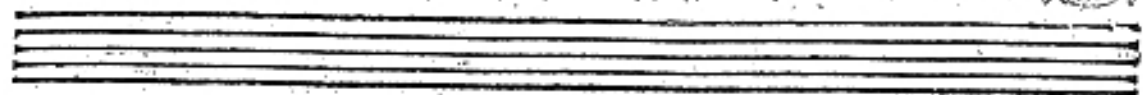

piano

piano

Onata X.

piano

piano

allegro

allegro

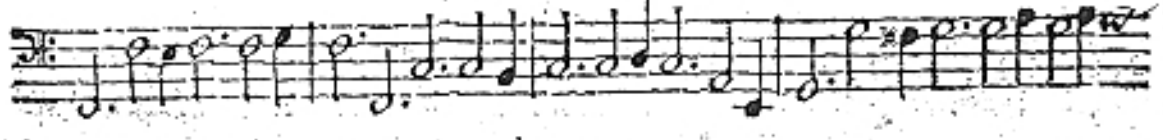

piano

INDEX SONATARVM.

- Sonata I. à 3. 2. Violin: 2. Violæ: 1. Violone: 2. Clarin: con Organo.
- Sonata II. III. IV. à 6. 2. Violin: 2. Violæ: 1. Violone: con Organo.
- Sonata V. à 3. 2. Violin: 2. Violæ: 2. Clarin: 1. Violone: con Organo.
- Sonata VI. VII. VIII. IX. X. XI. à 6. 2. Violin: 2. Violæ: 1. Violone: con Organo.
- Sonata XII. à 3. 2. Violin: 2. Violæ: 2. Clarin: 1. Violone: con Organo.

I L F I N E

