

M
1117
B664
G.479
S47

EDITION NATIONALE

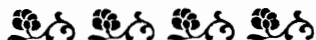

L. BOCCHERINI

(1740-1805)

2^o Concerto, en Ré majeur

pour Violoncelle et Orchestre

Révision et Cadences de

Fernand POLLAIN

Orchestration de

Michel BRUSSELMANS

Paris
EDITIONS MAURICE SENART
20, Rue du Dragon

Tous droits d'exécution, de traduction, de reproduction et d'arrangements réservés
pour tous pays, y compris la Suède, la Norvège et le Danemark.

Copyright 1922, by Editions Maurice Senart, Paris

Imprimerie Française de Musique

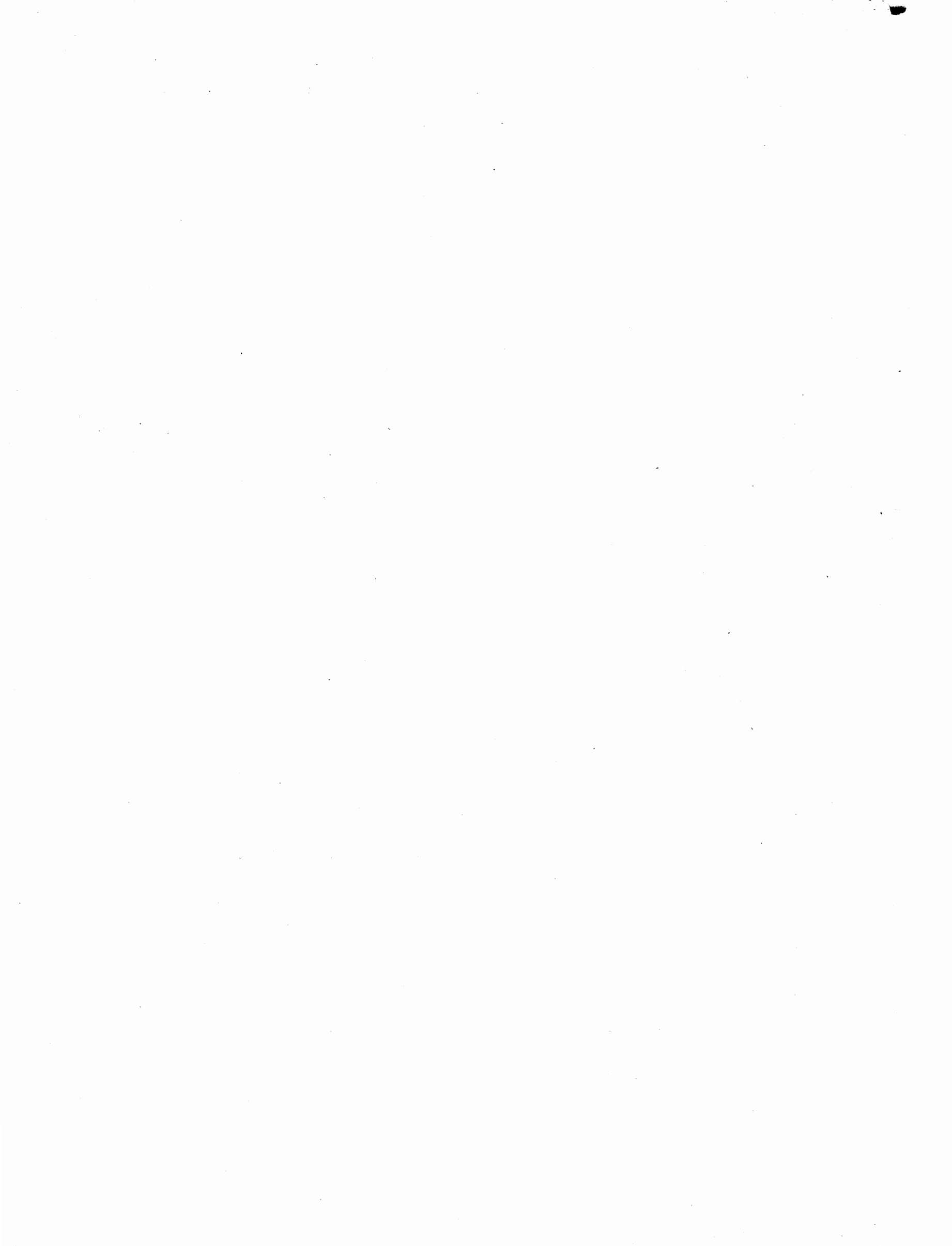

M
117
364
5.479
549

LUIGI BOCCHERINI

1740 - 1805

2^{ème} CONCERTO EN RÉ MAJEUR

pour Violoncelle et Orchestre

Orchestration de
Michel BRUSSELMANS

Révision et Cadences de
Fernand POLLAIN

Allegro

VIOLONCELLE

Allegro

PIANO

f

6

6

6

6

mf

mf

marcato

f

mf

f

mp

A^f

pp mf

pp mp p

céder
pp *céder* p *cresc.* mf

ppp p

This system contains the third and fourth systems of music. The vocal line includes the word *céder* and has dynamics *pp*, *p*, and *mf*. The piano accompaniment has dynamics *ppp* and *p*. A *cresc.* marking is present in the vocal line.

f mf >pp

mp mf p pp f

This system contains the fifth and sixth systems of music. The vocal line has dynamics *f*, *mf*, and *>pp*. The piano accompaniment has dynamics *mp*, *mf*, *p*, *pp*, and *f*.

Cadence

f

N. B. Les 8 mesures de la cadence (de la lettre J à la lettre K) sont empruntées au 3^e Concerto de Boccherini.

6 6 3 3 tr
sans trainer pp

sans trainer pp

cresc. poco accel. K

cresc. poco accel.

f ad lib. a Tempo tr

a Tempo

p cresc.

tr cresc. ff

ff

Adagio cantabile

Adagio cantabile poco rit. a Tempo

p *p en dehors*

pp *mf* *p* *ad lib.* *a Tempo*

pp *mp* *p* *suivez p* *a Tempo*

mf *p* *rall.* *rit.* *a Tempo*

mp *p* *suivez* *p* *a Tempo*

3 *6* *6* *rit.* *dim.*

mp a Tempo mf

p mp

3

rit. rall. a Tempo p pp mf

rit. rall. a Tempo p suivez pp mf

mf p pp mf

p mp pp

mf a Tempo a Tempo p

mp p suivez mp p

al. lib.

rall. long a Tempo poco rit. p

ppp a Tempo poco rit. p

suivez pp p dim. pp

Allegro vivo

Allegro vivo

a Tempo

U
pp
a Tempo

Allegro moderato fugato
