Messa: Si Deus pro nobis, quis contra nos. a 16 voci del Sig.r Orazio Benevoli Maestro in S. Pietro di Roma

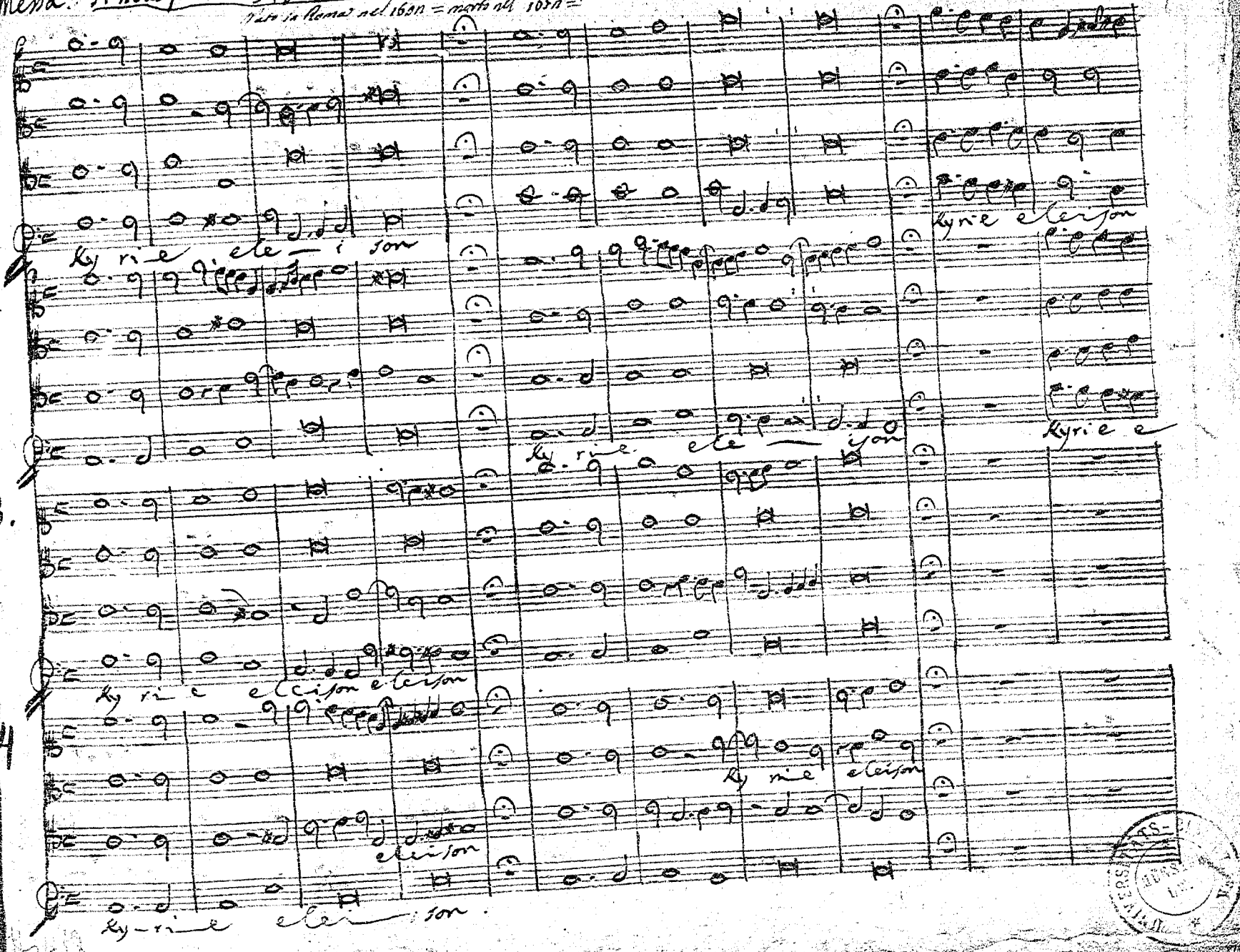

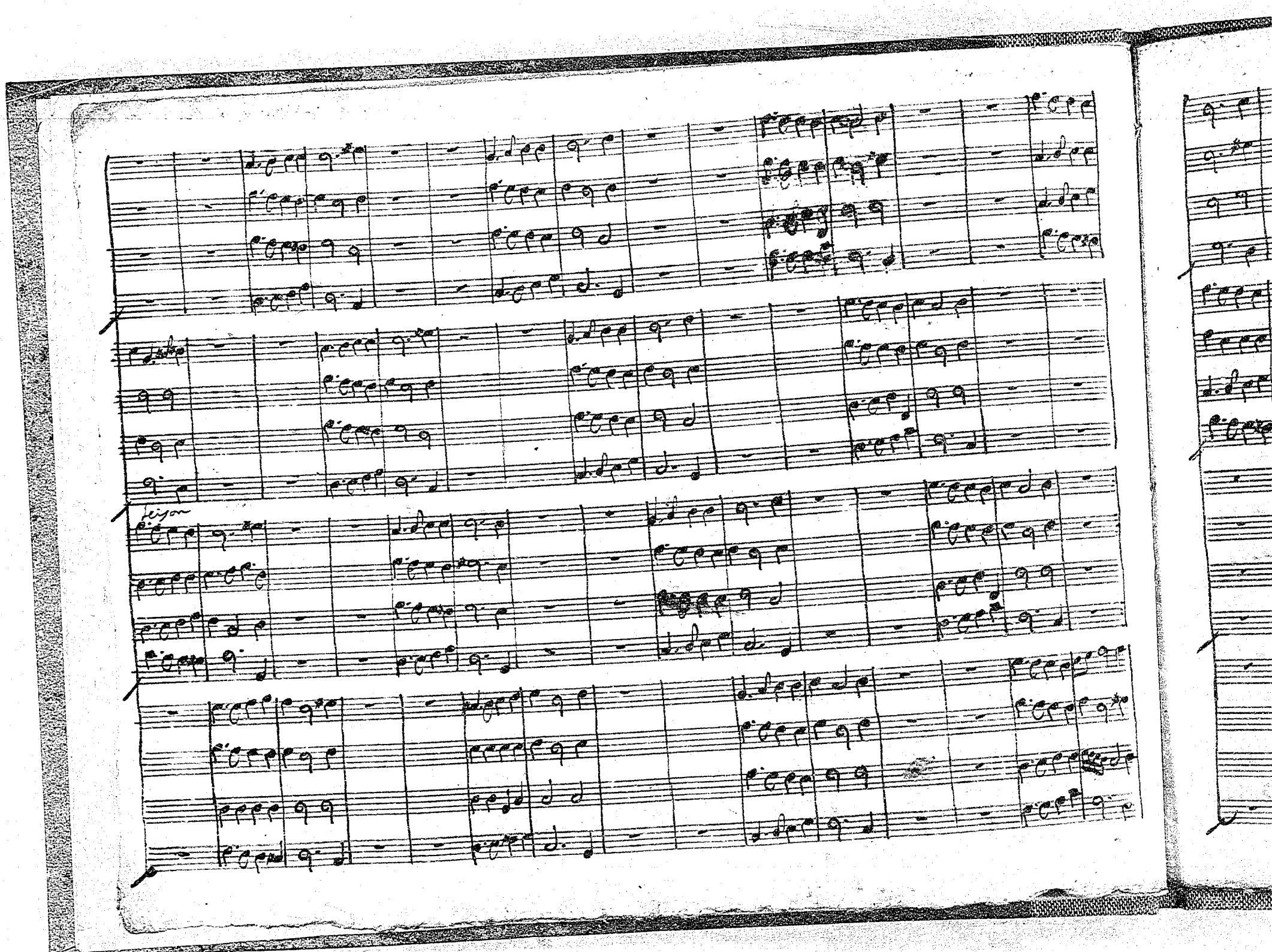

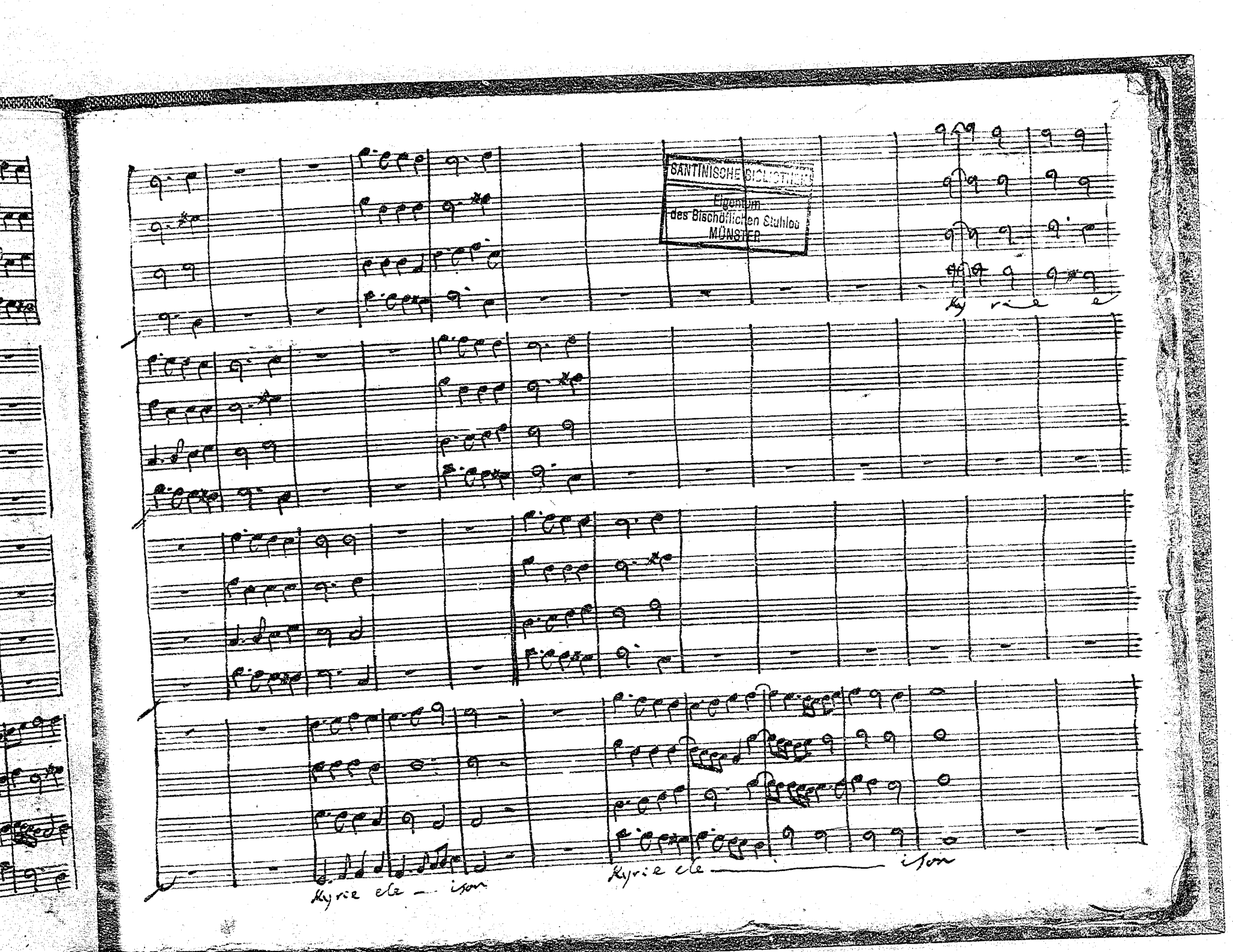
SANTINISCHE BIBLIOTHEK
Eigentum
des Bischöflichen Stuhles
MÜNSTER
Kyrie e
Kyrie ele — ison
Kyrie ele — ison

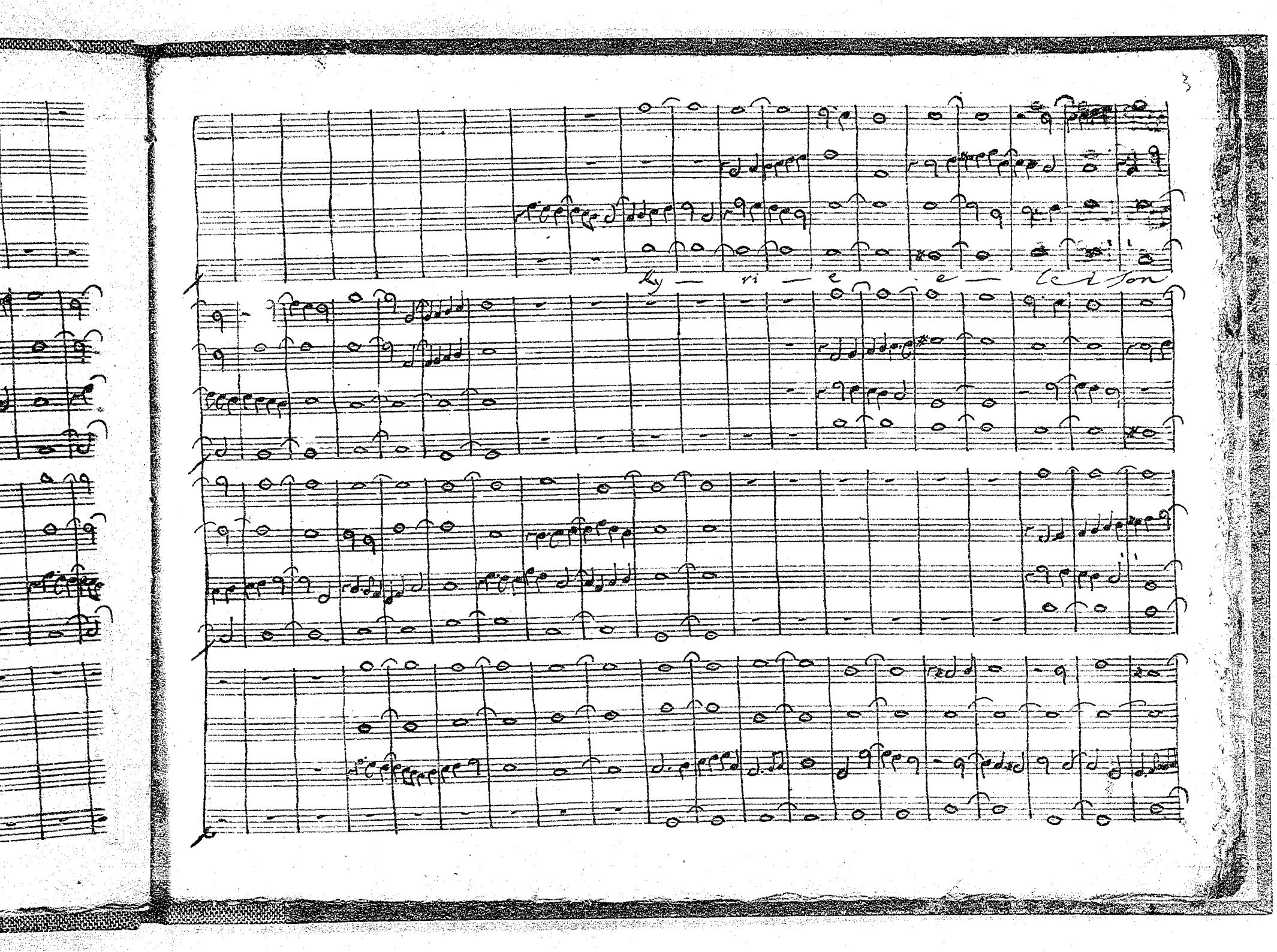
Ky — ri — e — e — le — i — son

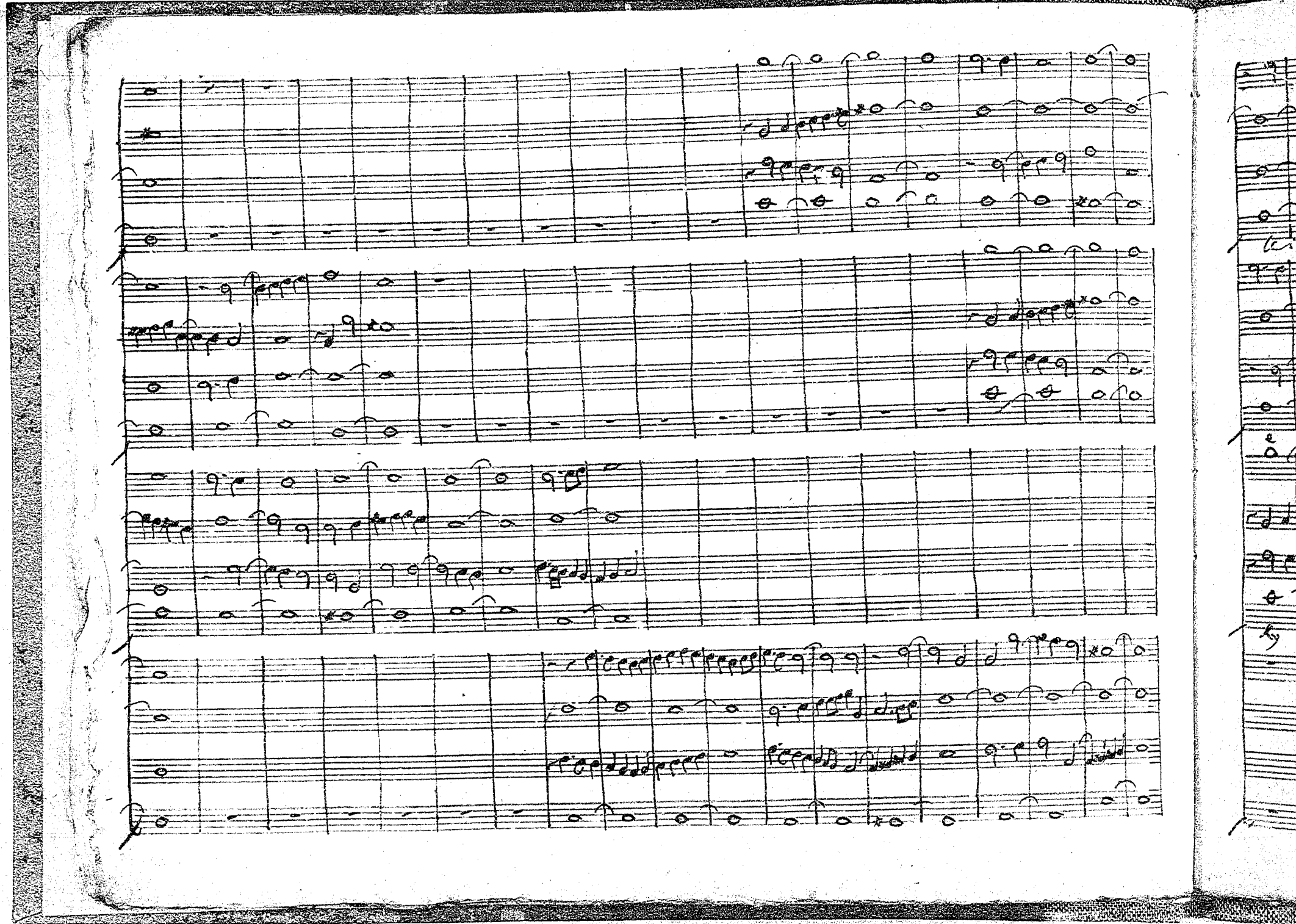

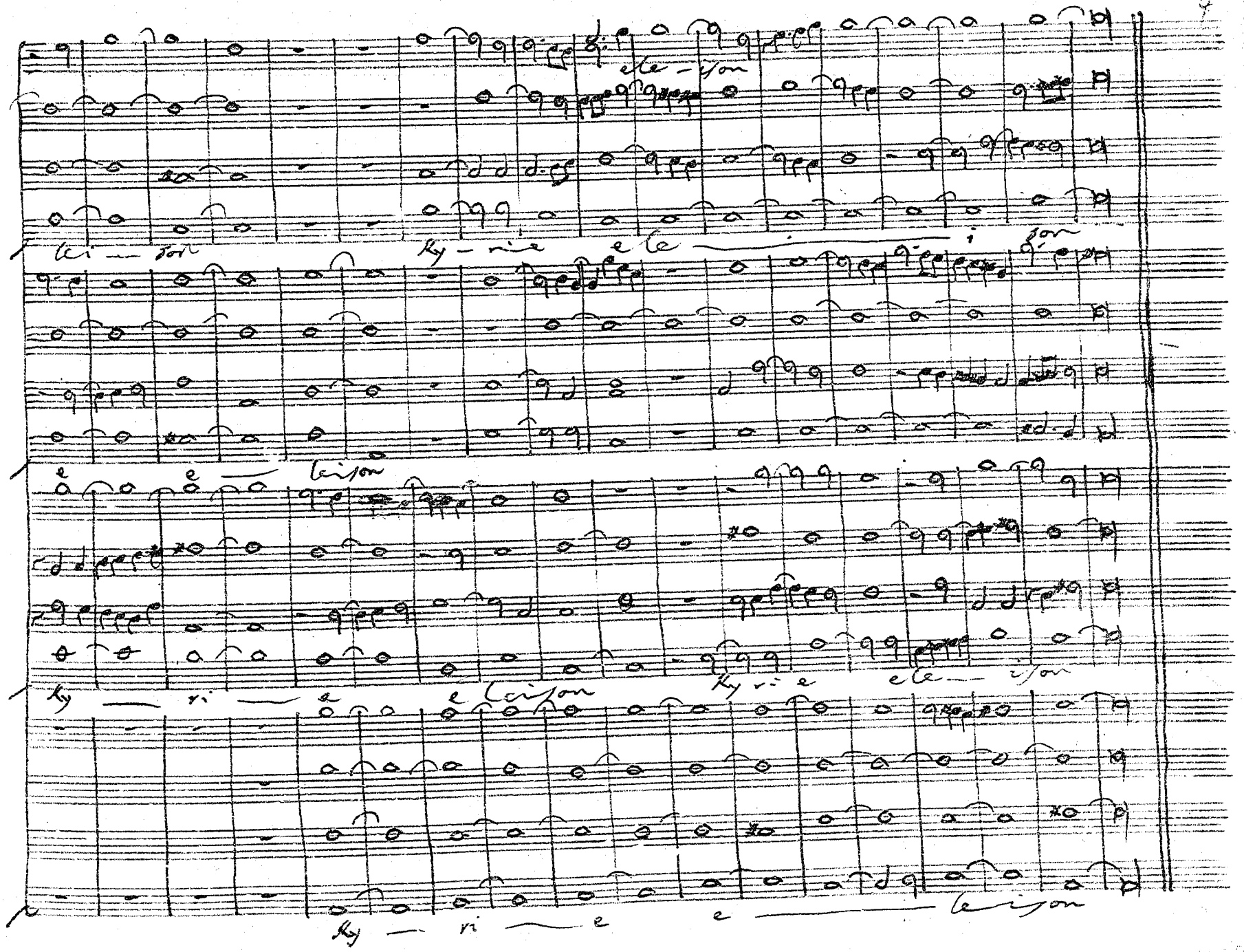
ele - ison
lei - son
ky - rie e le - i son
e e - leison
ky - ri - e e leison
ky ri e ele - ison
ky - ri - e e - leison

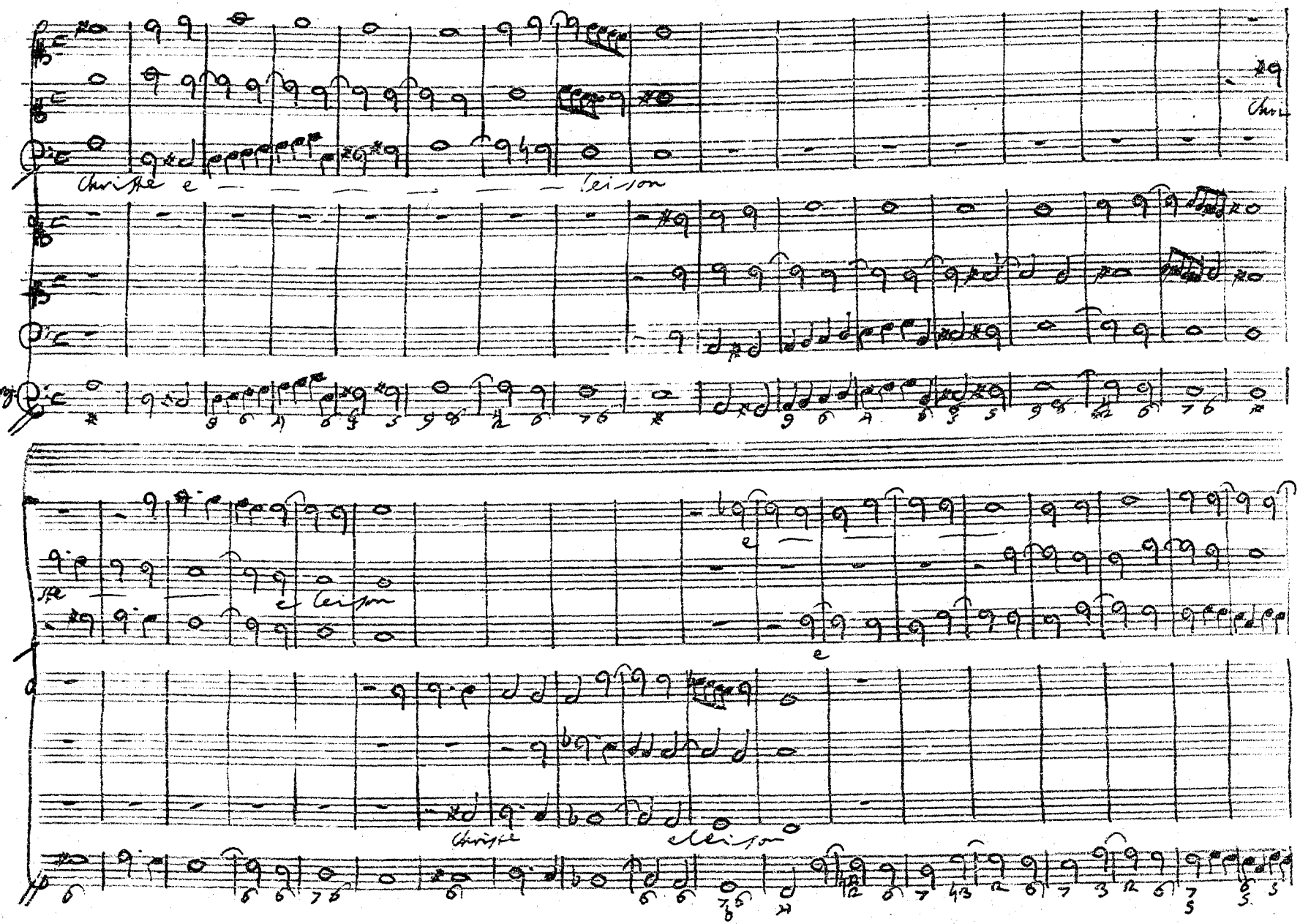
Christe e — — — — — — leison
Christe
e leison
e
Christe
eleison

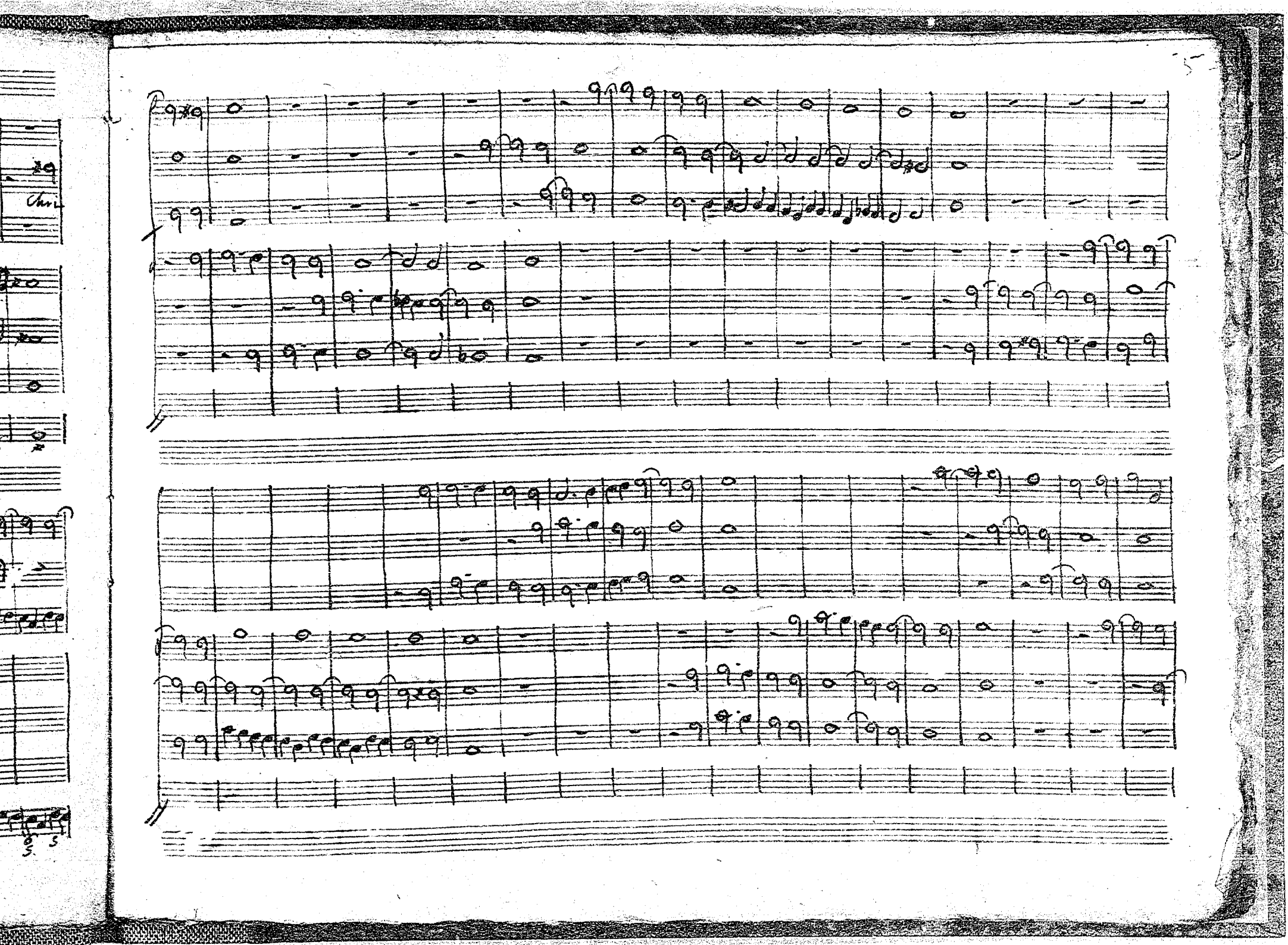

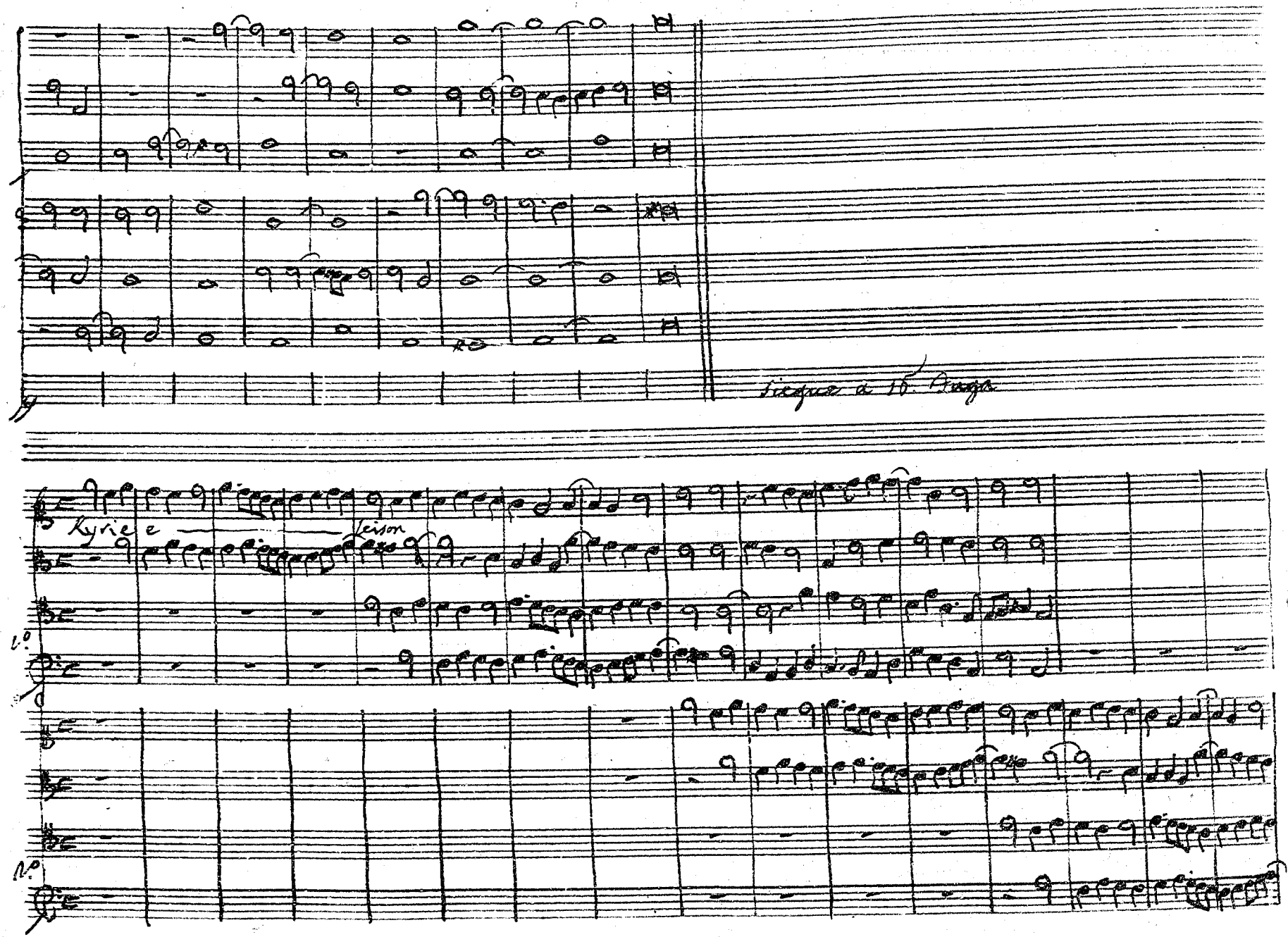
Kyrie e — — — leison

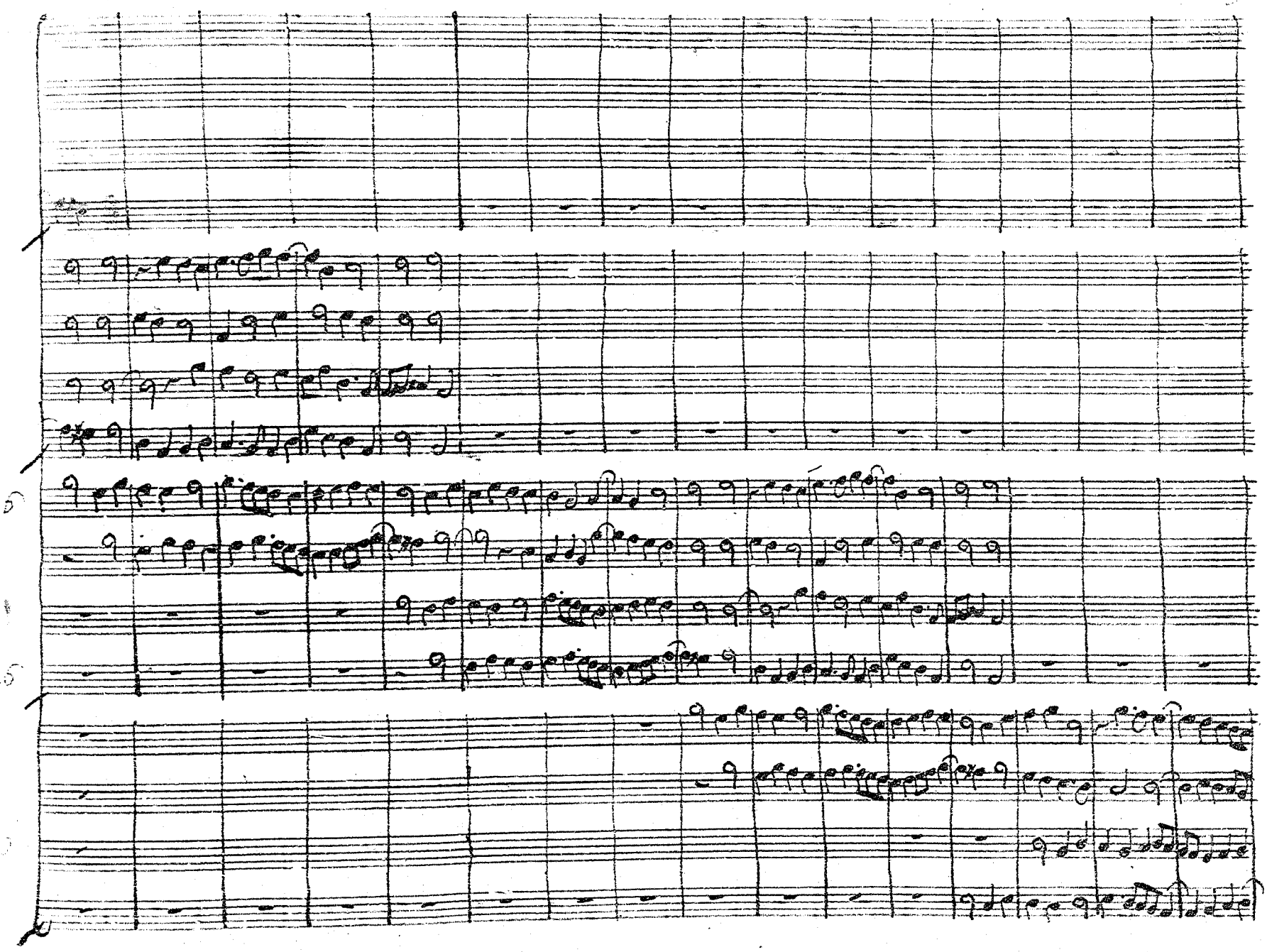
15
25

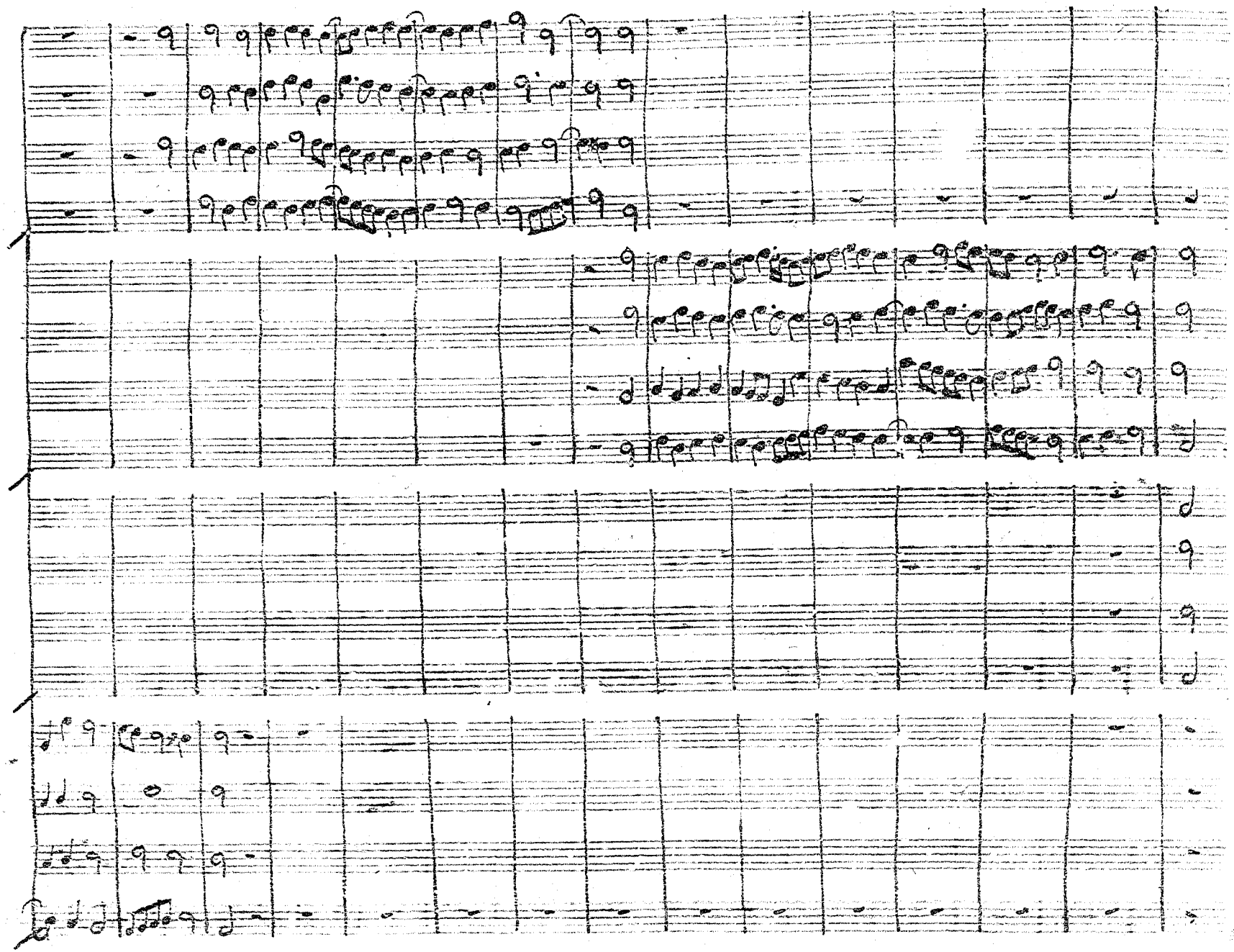

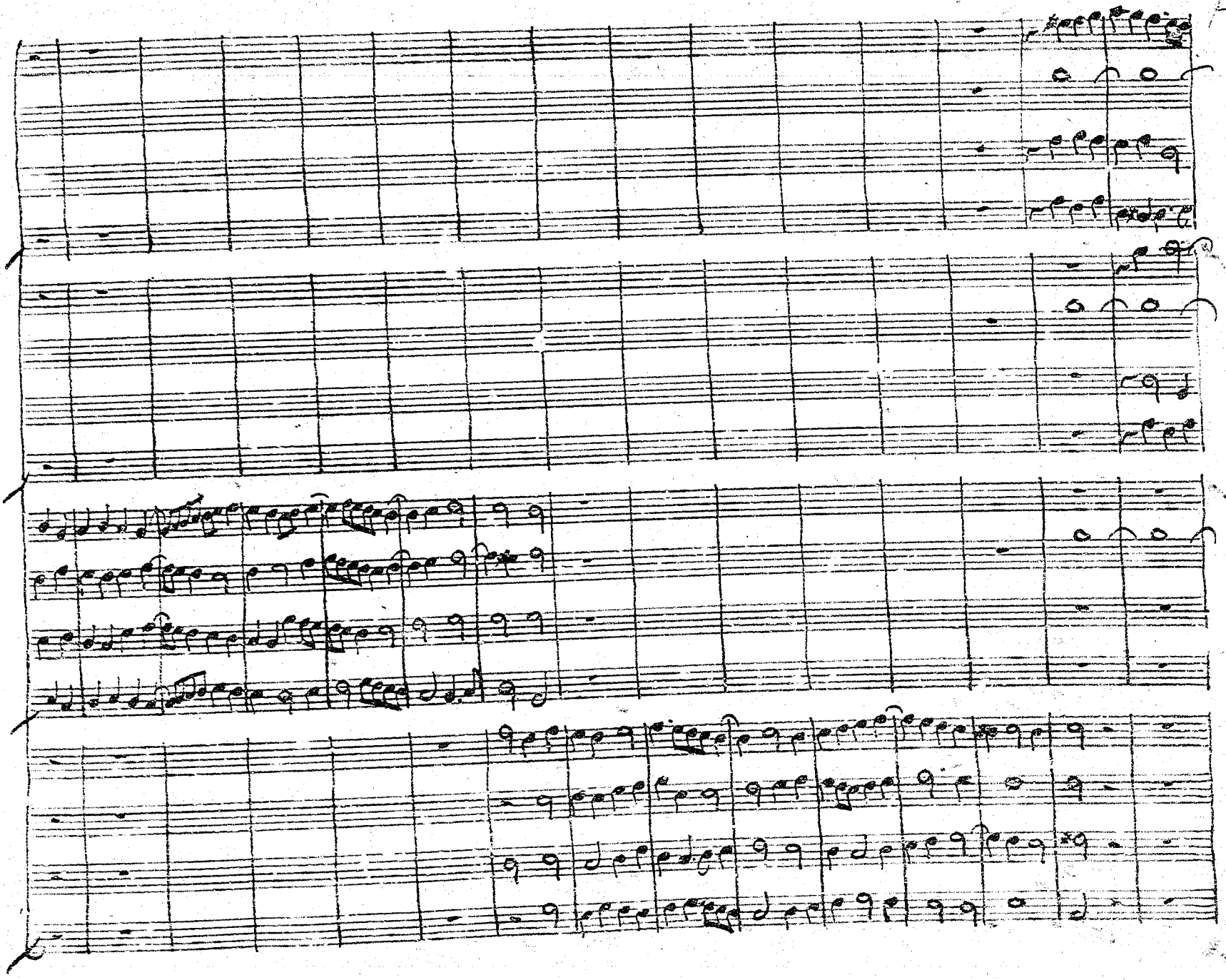

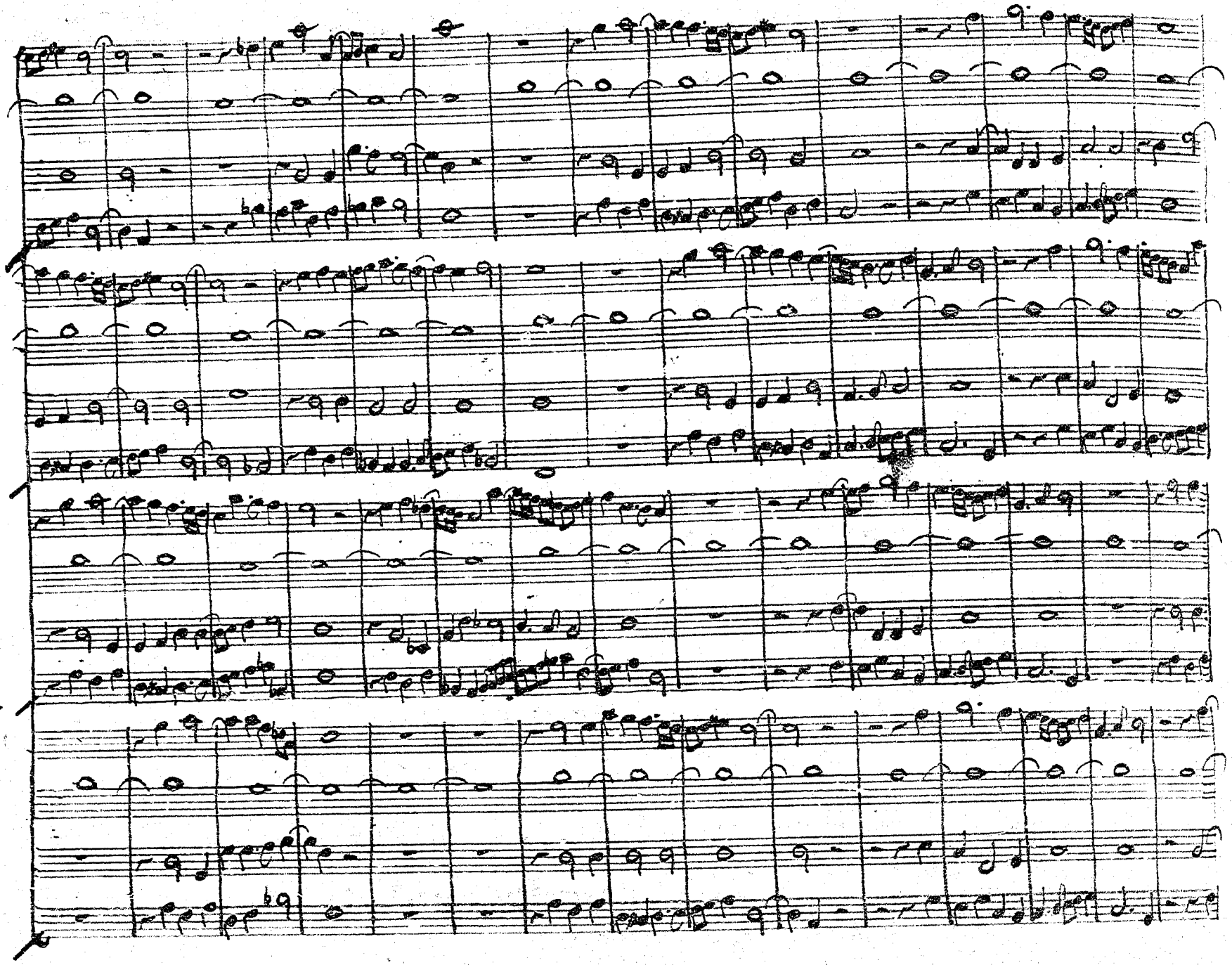

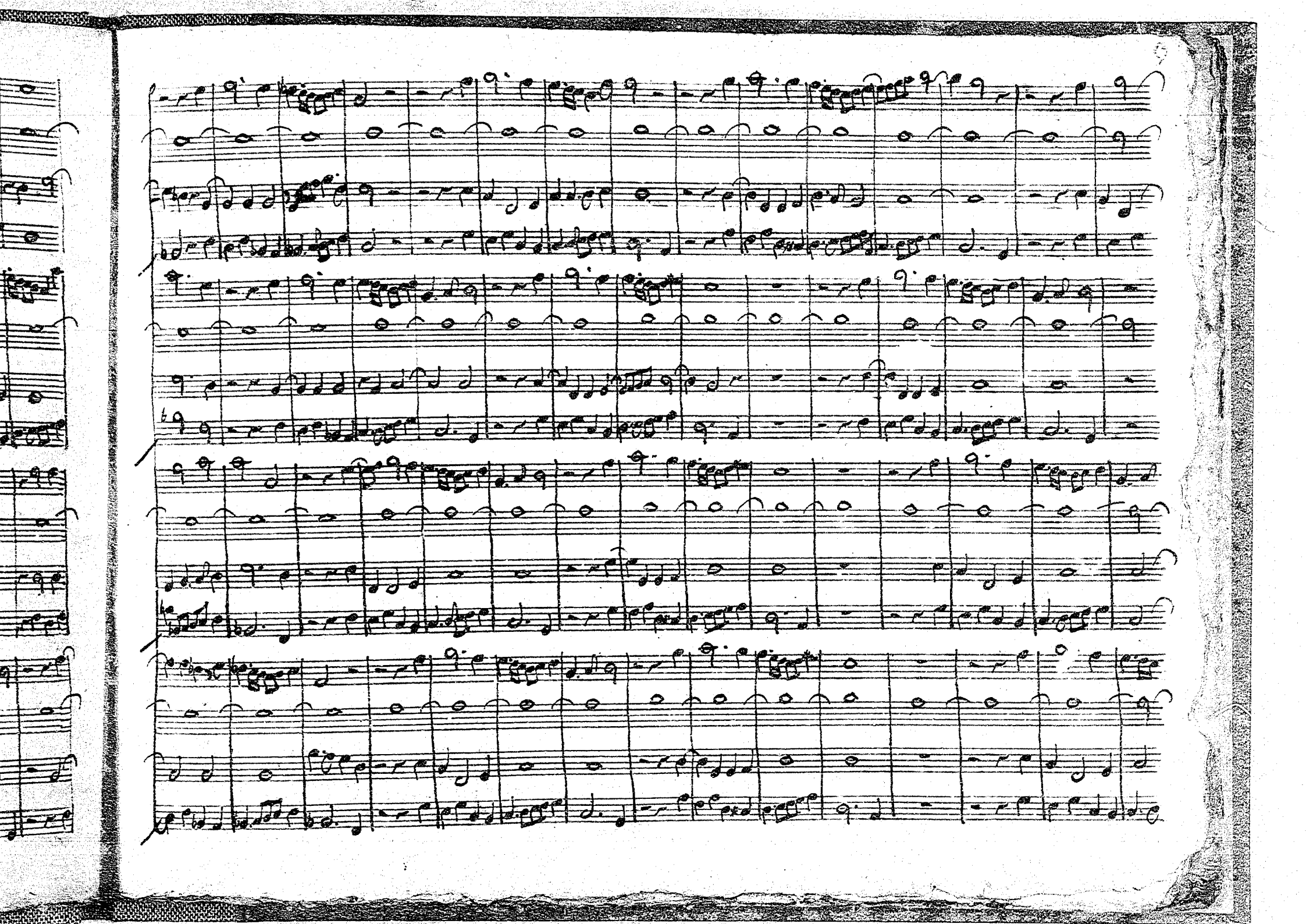

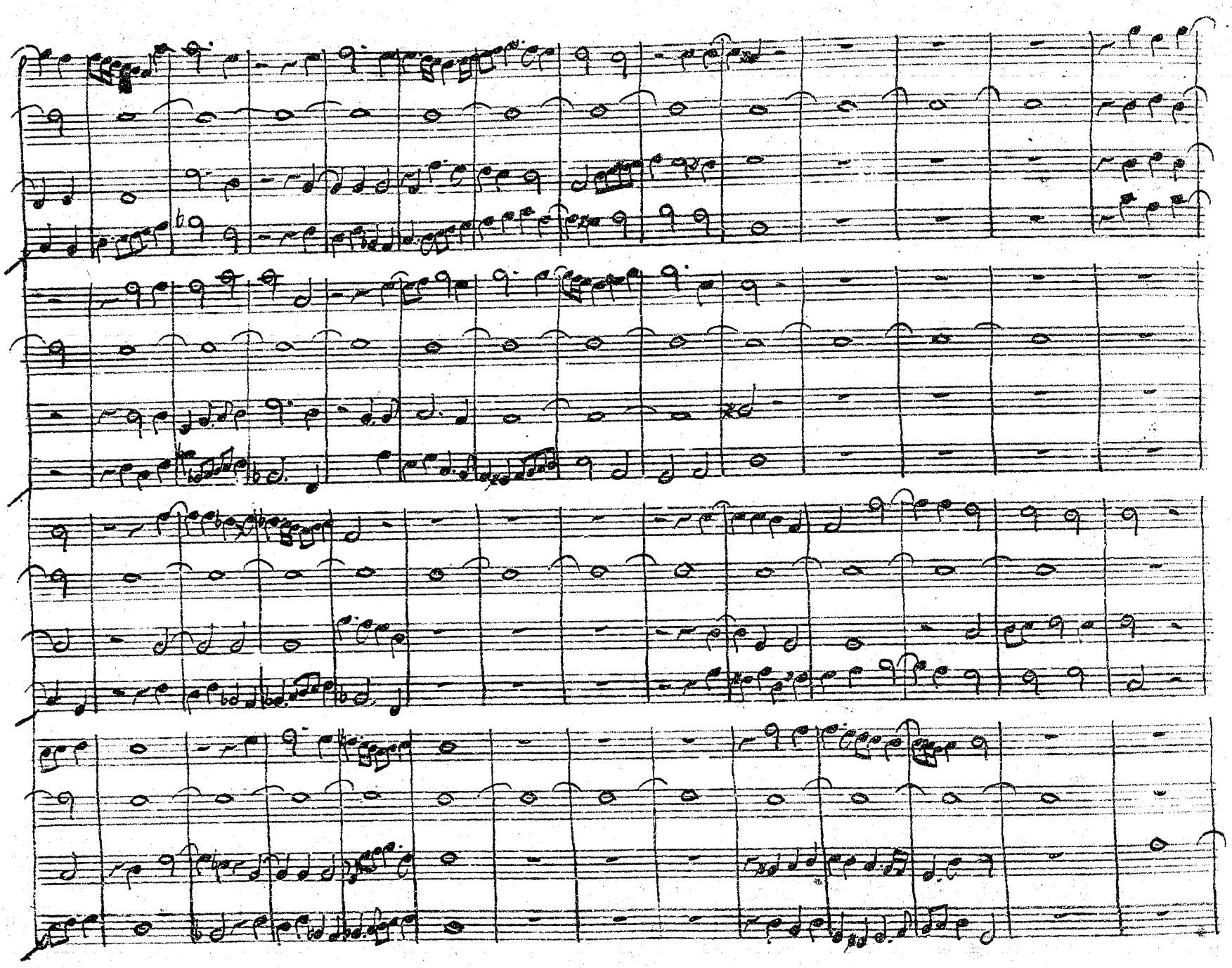

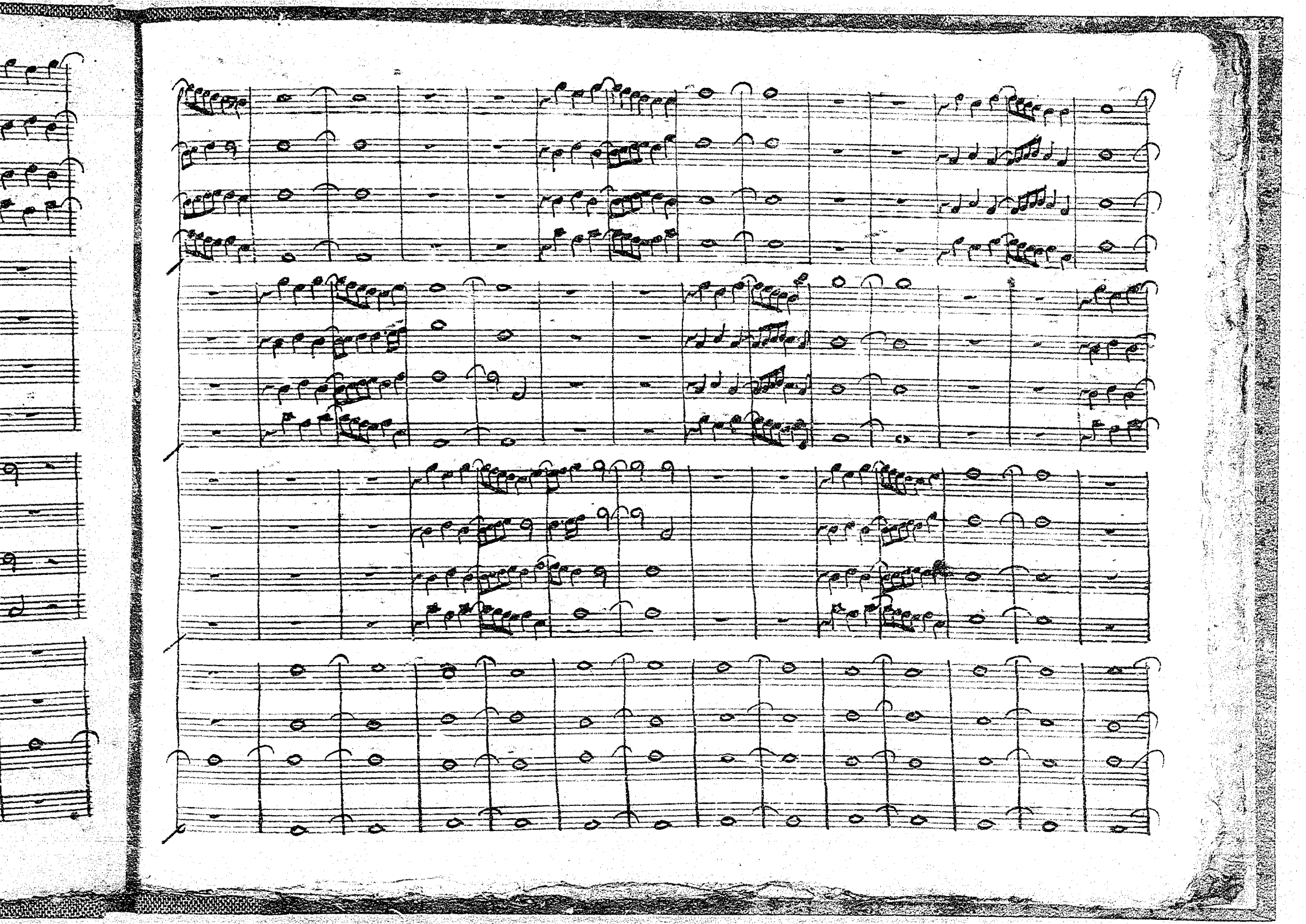

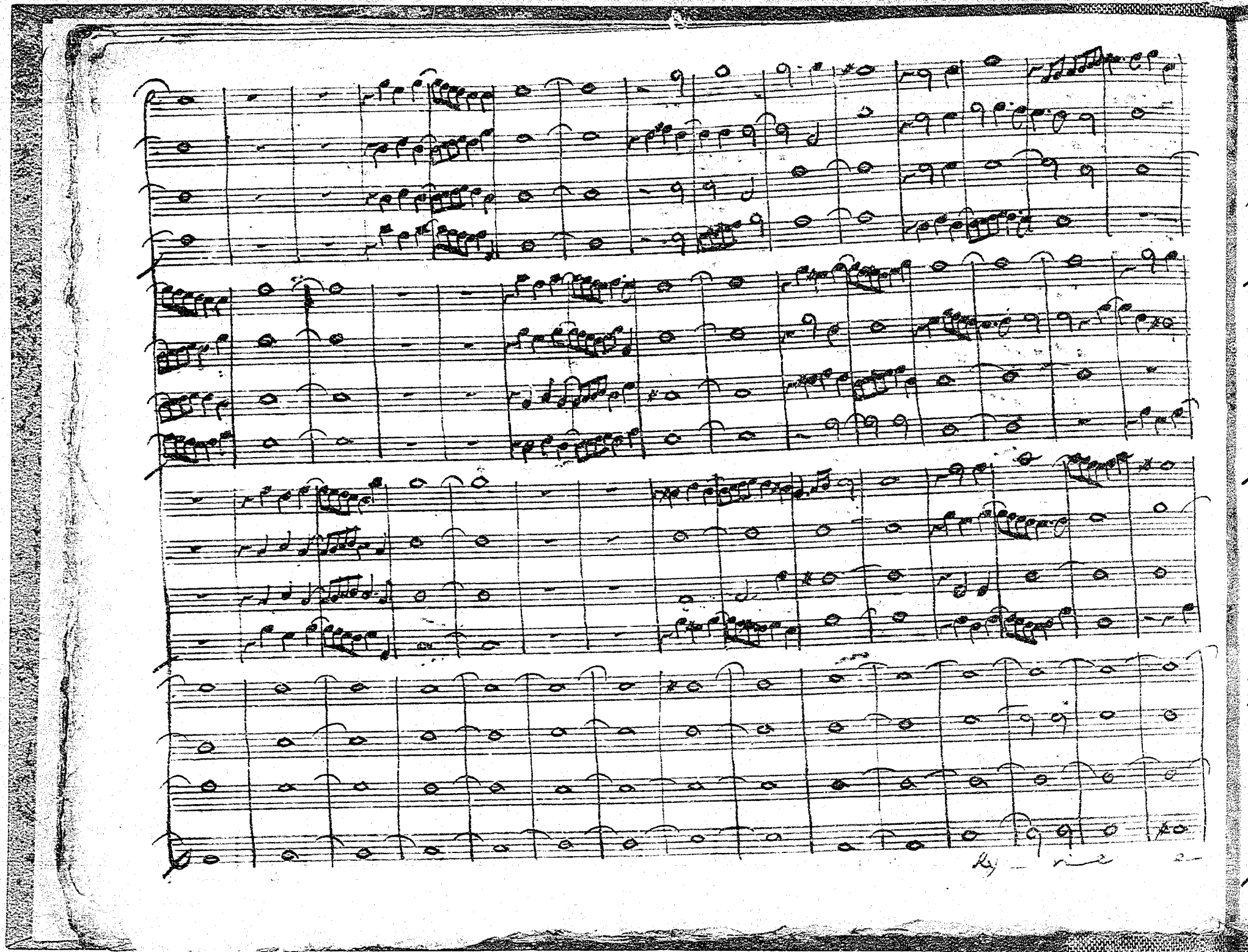

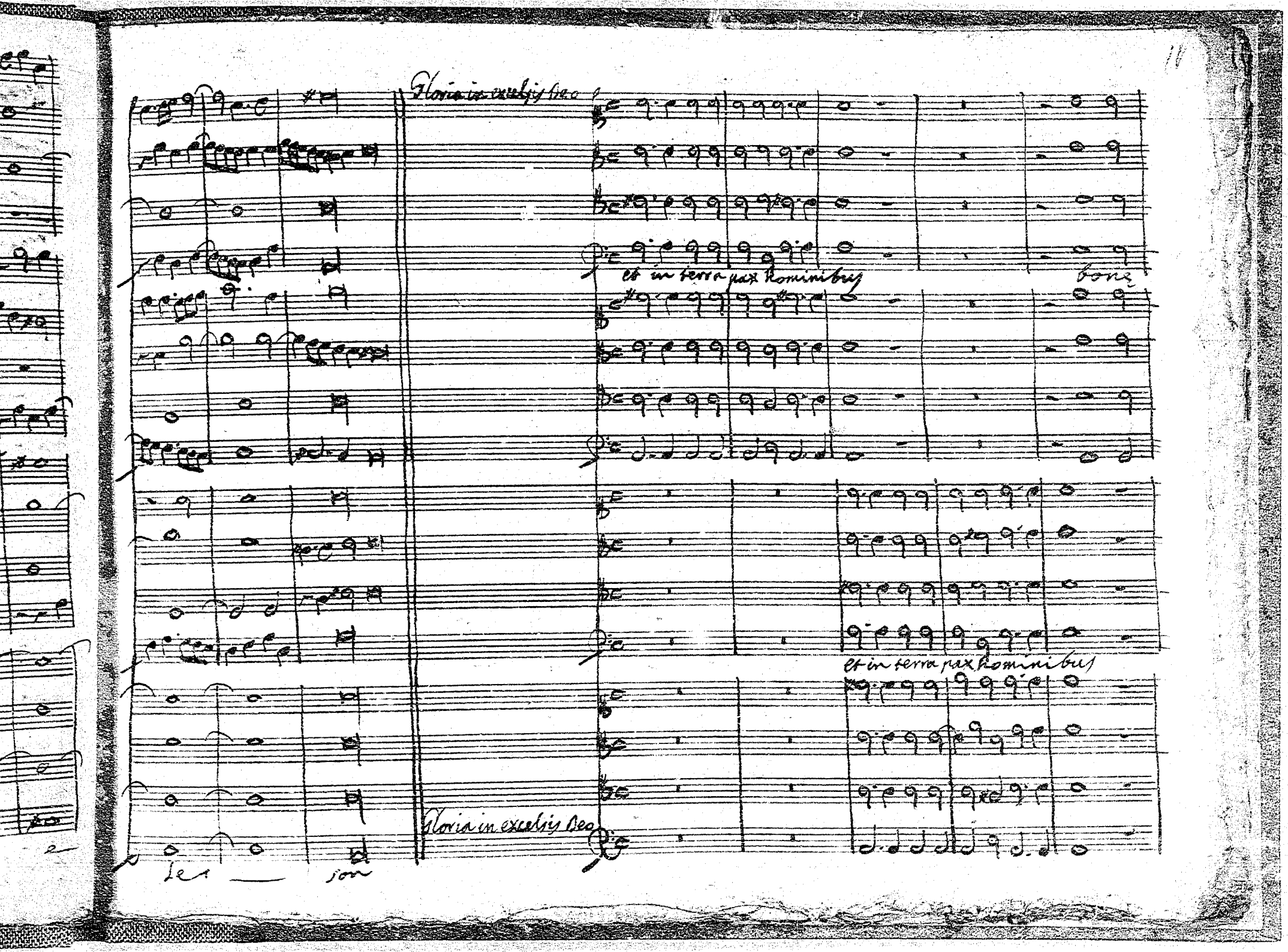
Gloria in excelsis Deo
et in terra pax hominibus
bonę
et in terra pax hominibus
Gloria in excelsis Deo
Les — son

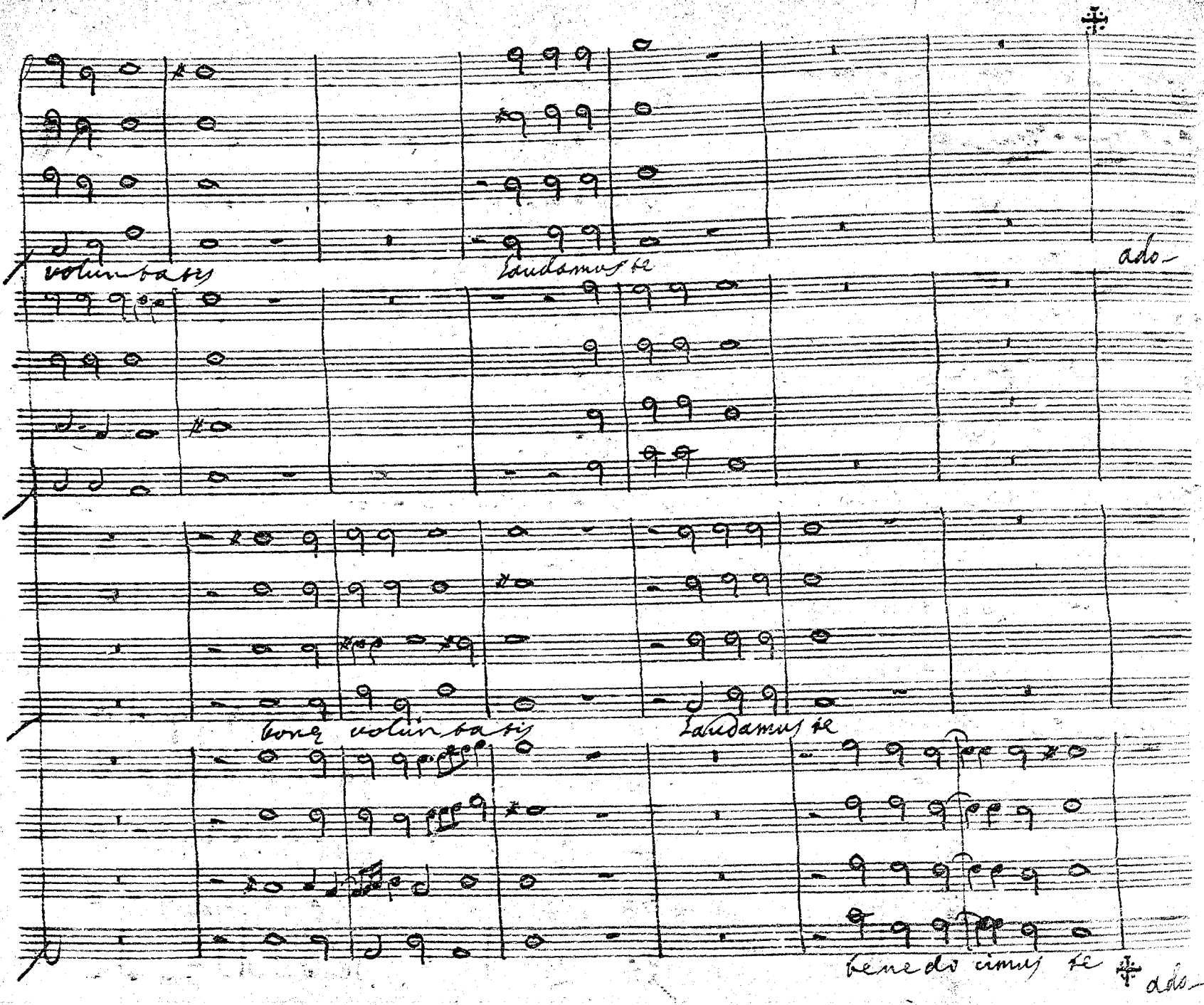
volun tatis
Laudamus te
ado-
bonæ volun tatis
Laudamus te
bene di cimus te
ado-

residuo del gloria in excelsis Deo a 26 si Deus pro nobis

a — do ra — mus te glorificamus te gratias agi-

a —

a — dora — mus te glorificamus te gratias agi-

a — dora — mus te gratias a —

SANTINISCHE BIBLIOTHEK
Eigentum
des Bischöflichen Stuhles
MÜNSTER

UNIVERSITÄTS-BIBLIOTHEK
MÜNSTER
I.W.

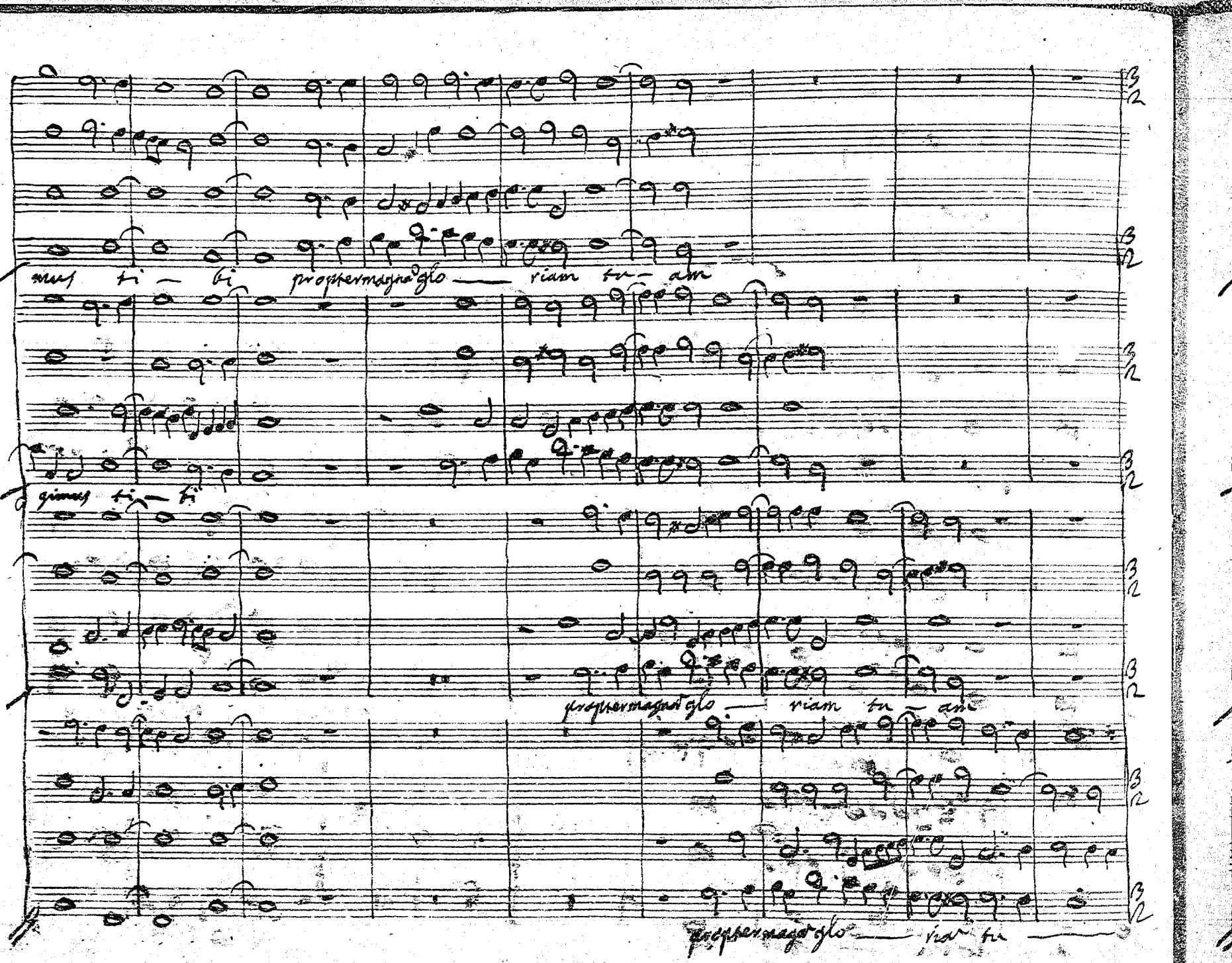
mus ti — bi propter magna'glo — riam tu — am
gimus ti — bi
propter magna'glo — riam tu — am
propter magna'glo — riam tu —

Deus Pa- ter

Domine Deus Rex cœle- stis Deus Pater omnipotens Je-

Domine Filii unigenite Je-

am Je-

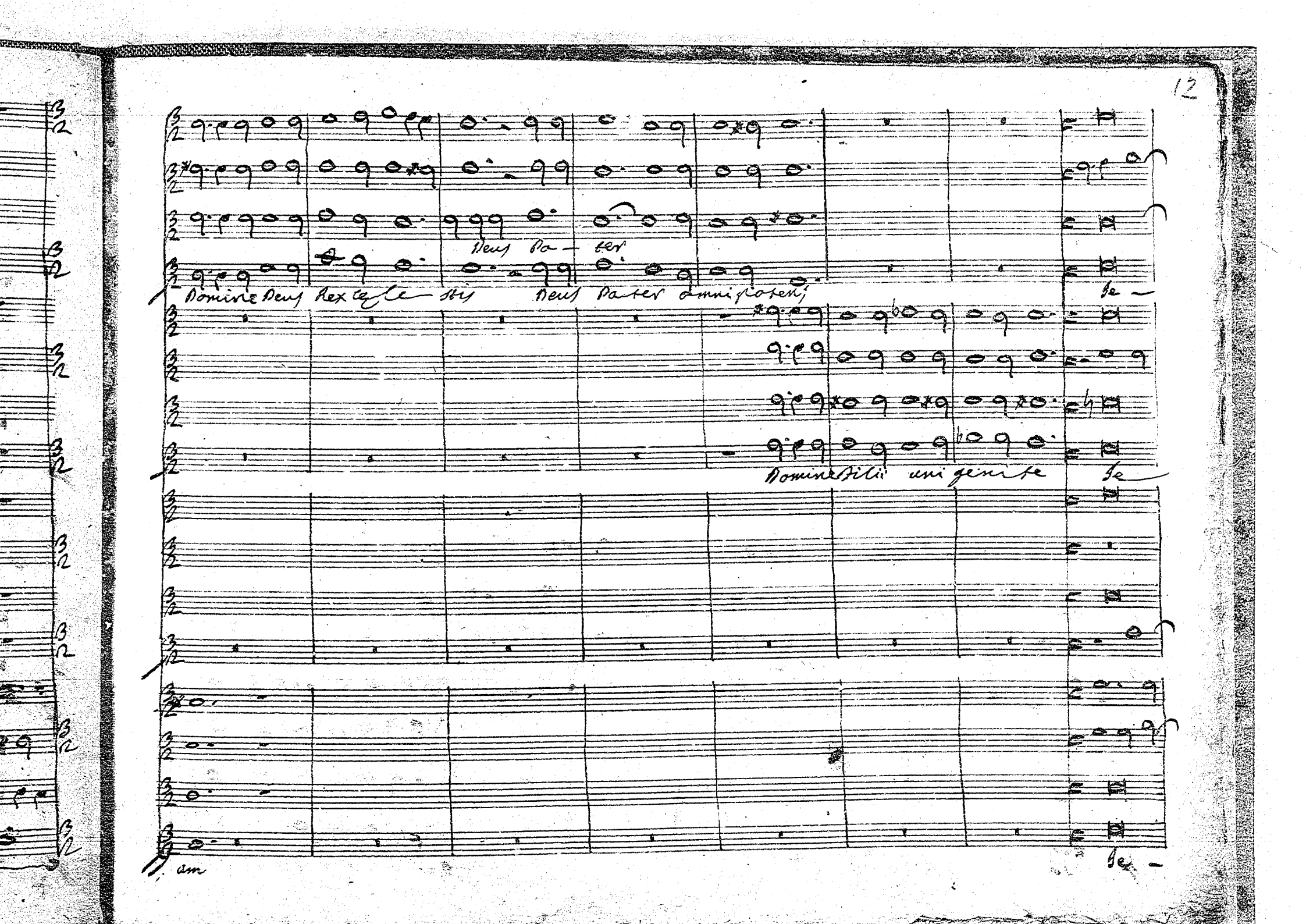

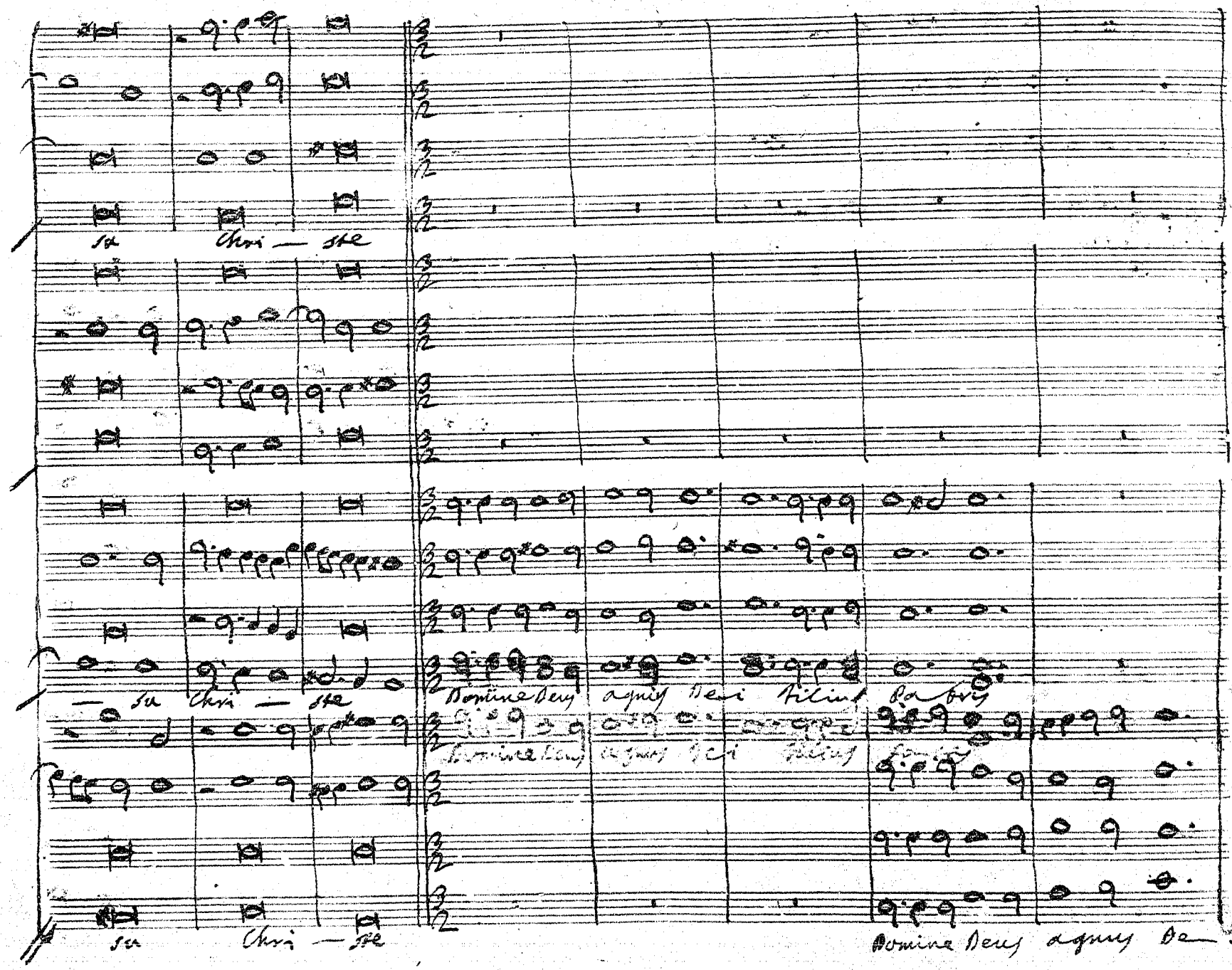
Chri — ste
Chri — ste
Chri — ste
Chri — ste
Dominus Deus agnus Dei filius Patris
Dominus Deus agnus Dei
Dominus Deus agnus De

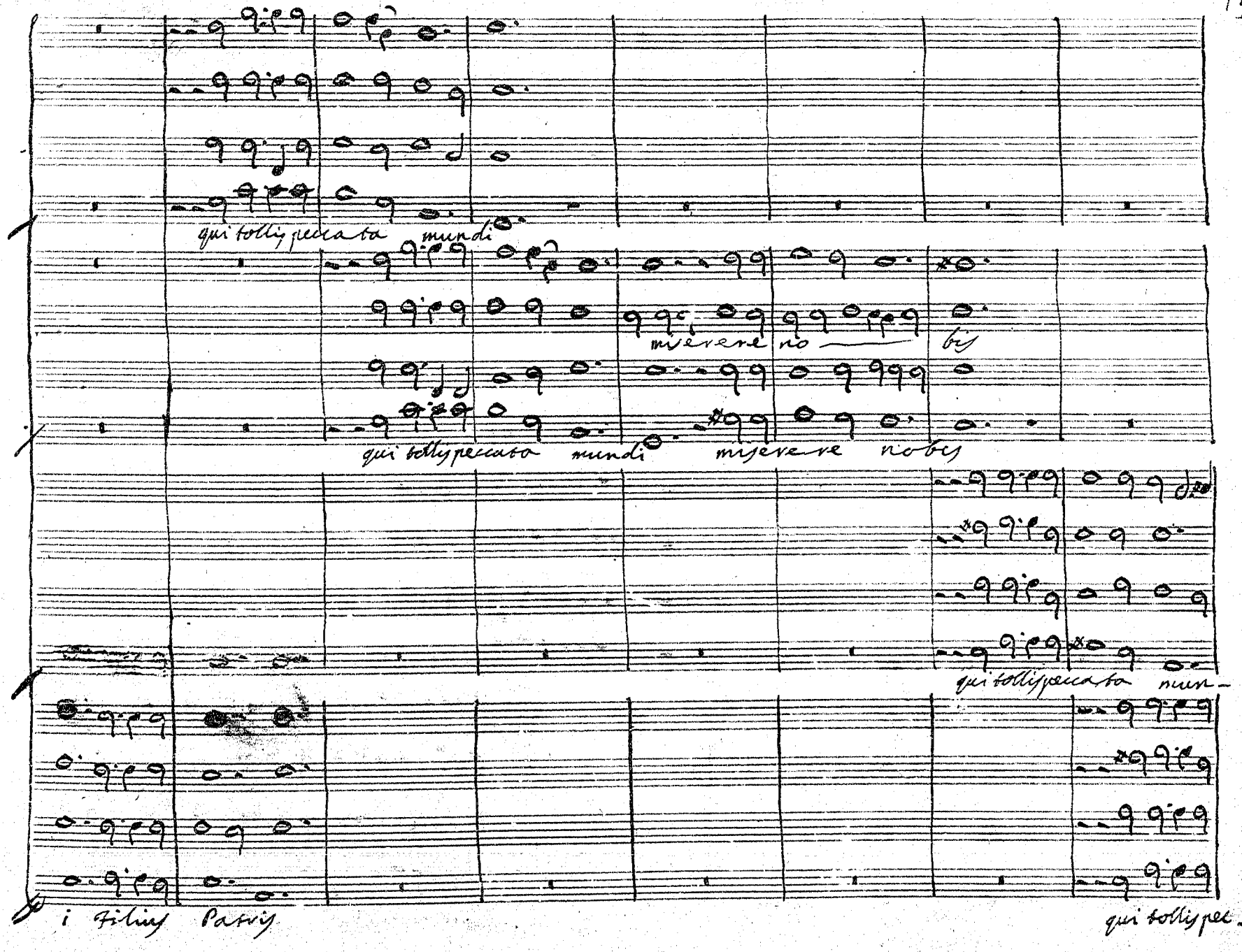
qui tollis peccata mundi
miserere no bis
qui tollis peccata mundi miserere no bis
qui tollis peccata mun-
i Filius Patris
qui tollis pec-

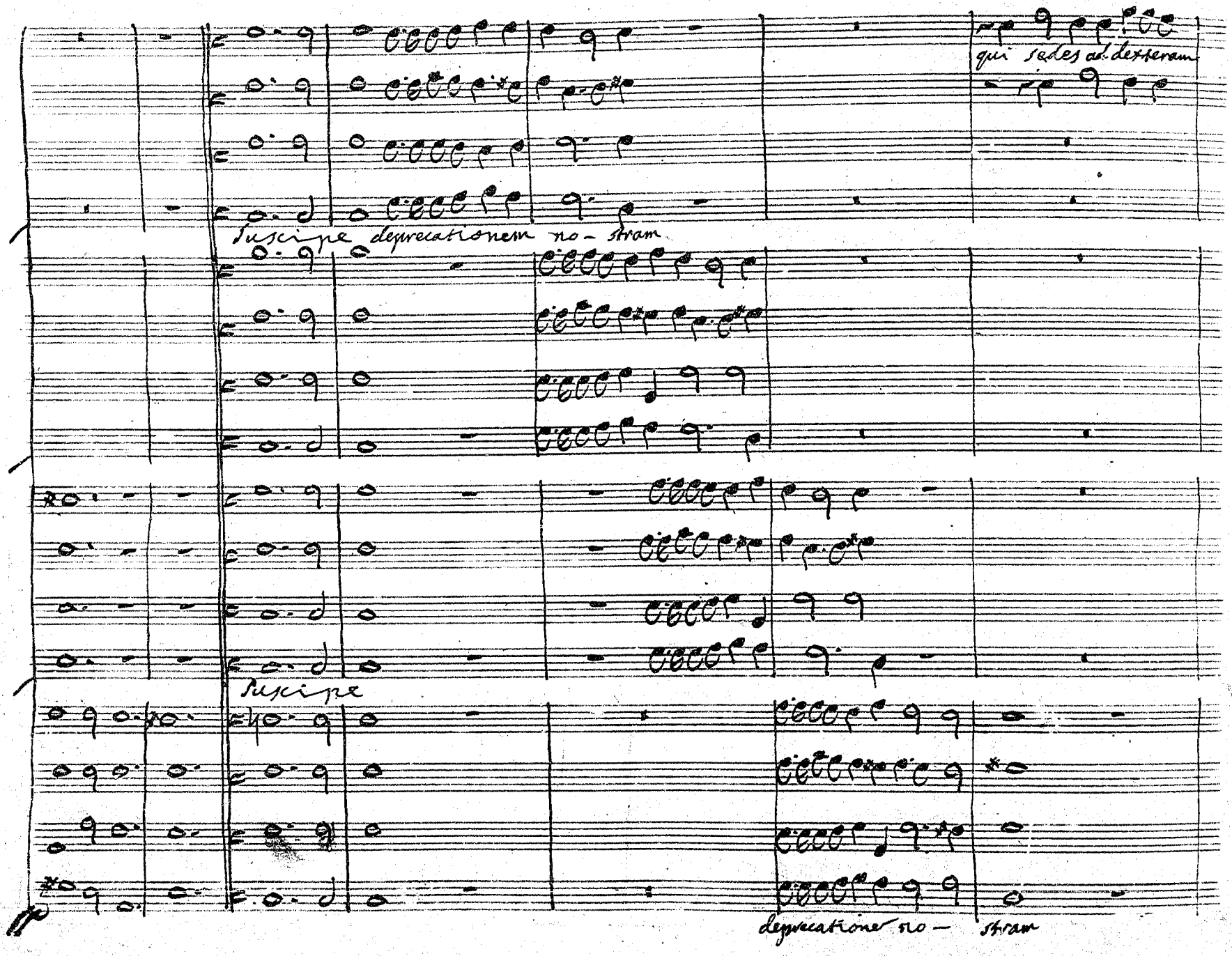
qui sedes ad dexteram
Suscipe deprecationem no- stram
Suscipe
deprecationem no- stram

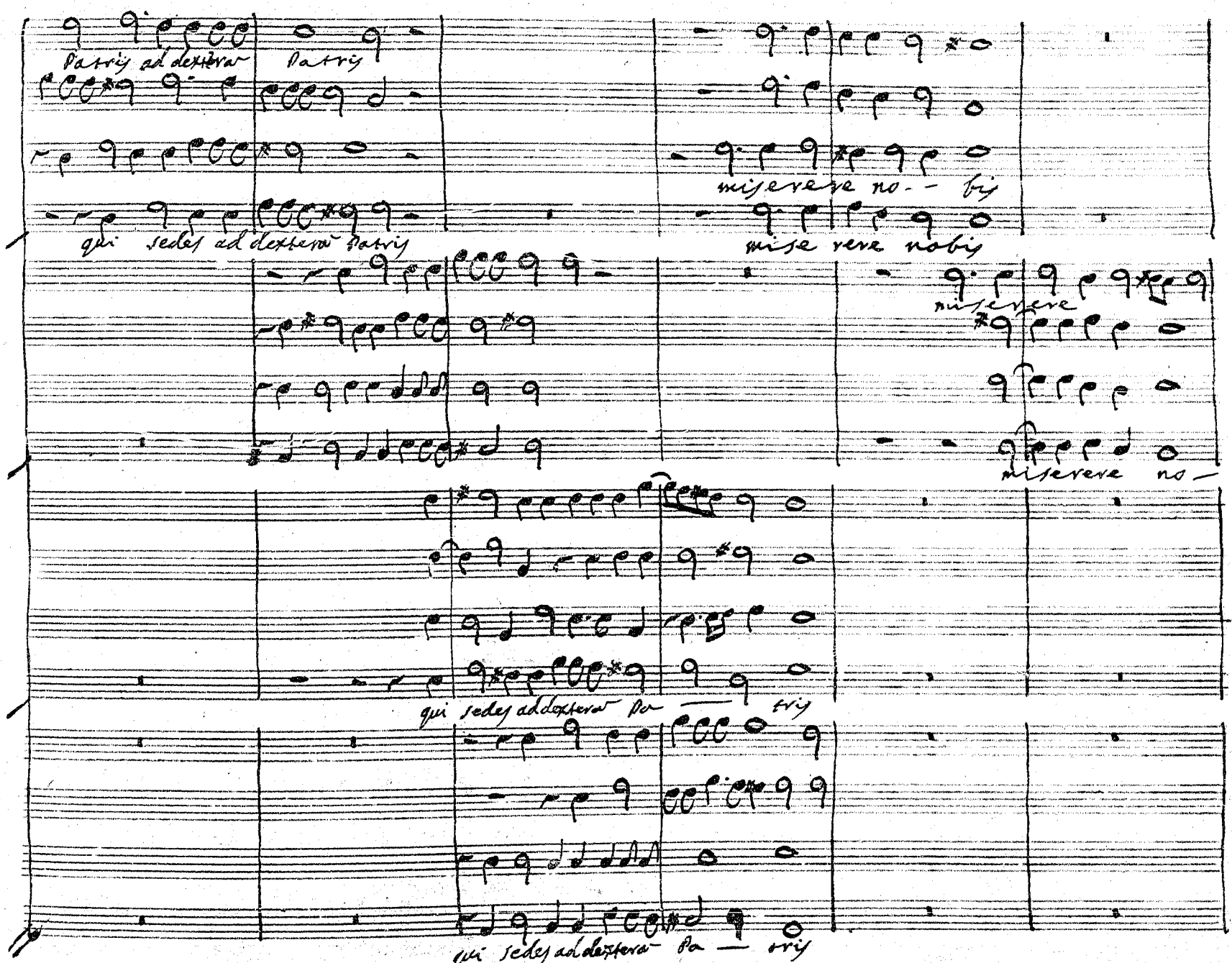
Patriy ad dexteram Patriy
miserere no- bis
qui sedes ad dexteram Patriy
miserere nobis
miserere
miserere no-
qui sedes ad dexteram Pa- triy
qui sedes ad dexteram Pa- triy

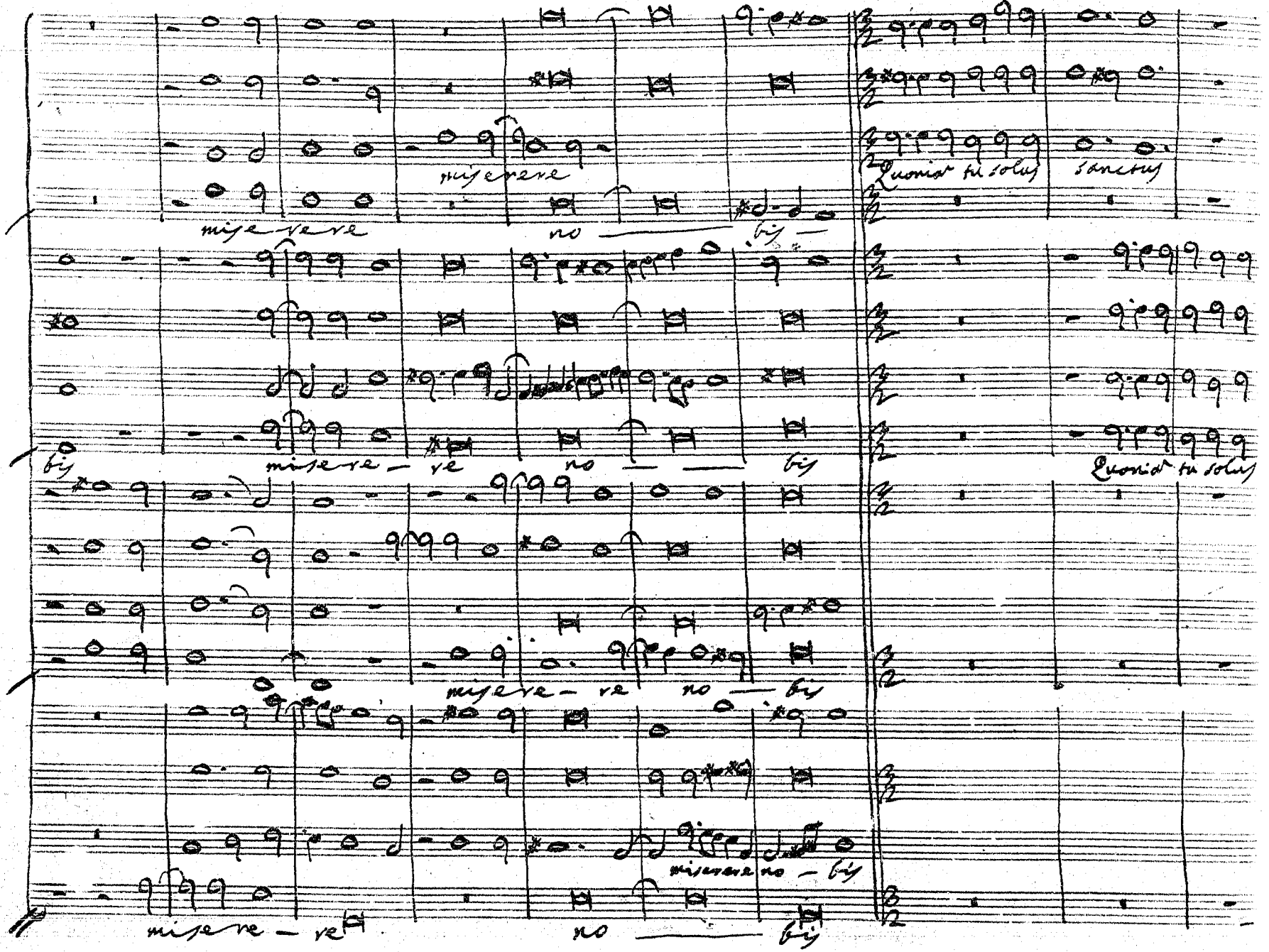
miserere
miserere
no — bis
Quoniam tu solus
Sanctus
bis
miserere — re
no — bis
Quoniam tu solus
miserere — re
no — bis
miserere no — bis
miserere — re
no — bis

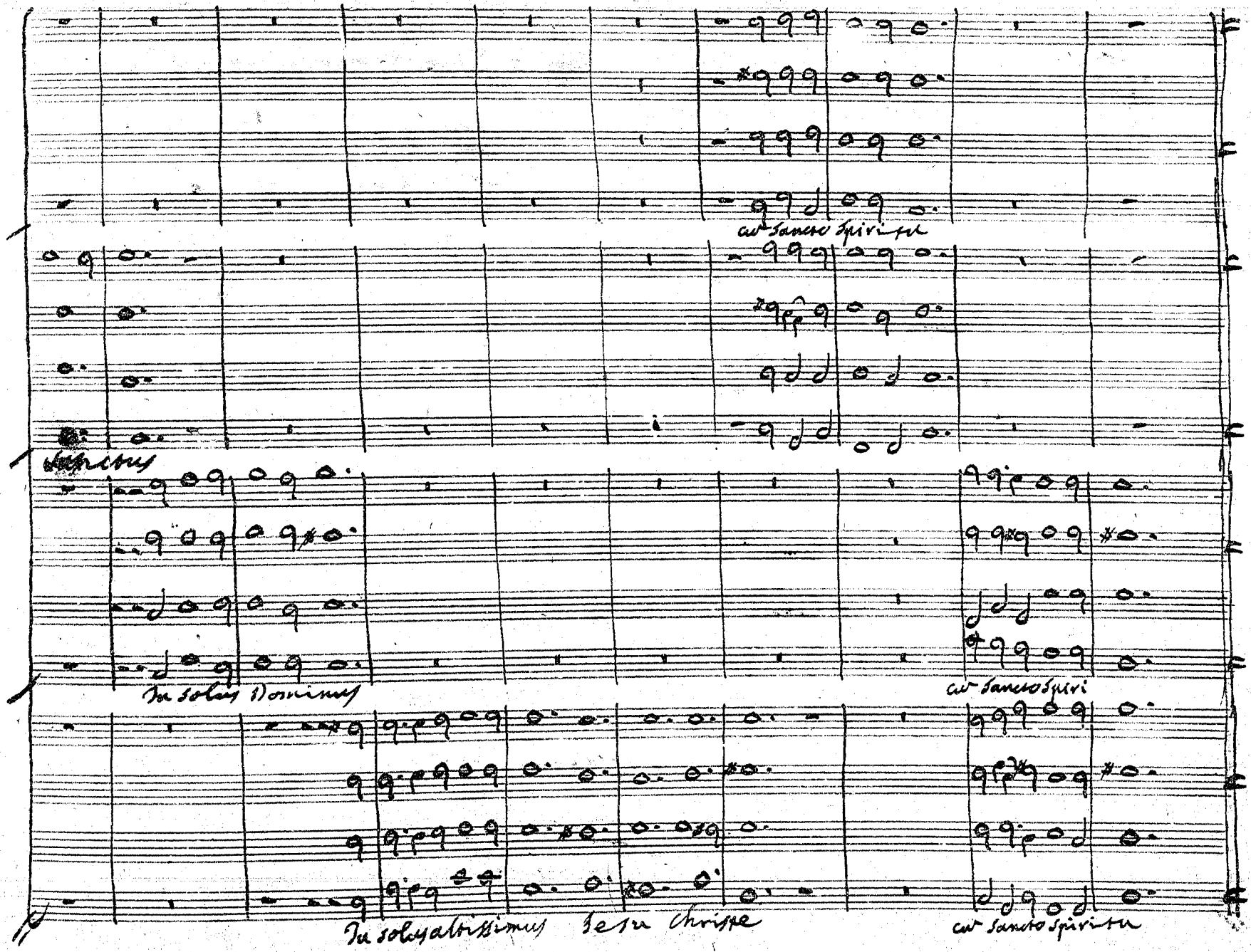
cum Sancto Spiritu
Tu solus Dominus
cum Sancto Spiri
Tu solus altissimus Jesu Christe
cum Sancto Spiritu

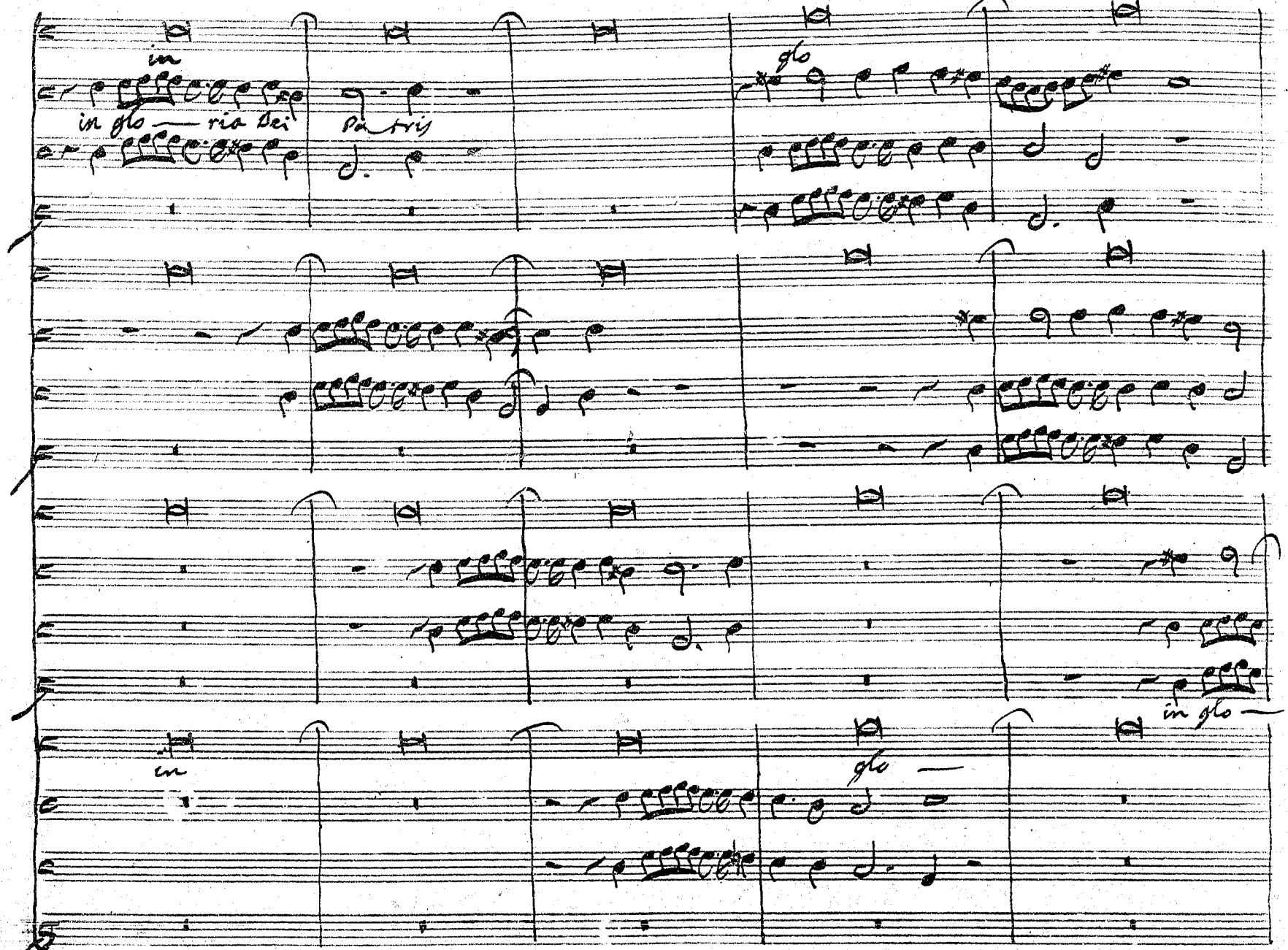
in
in glo — ria Dei
Pa — tris
glo
in glo —
in
glo —

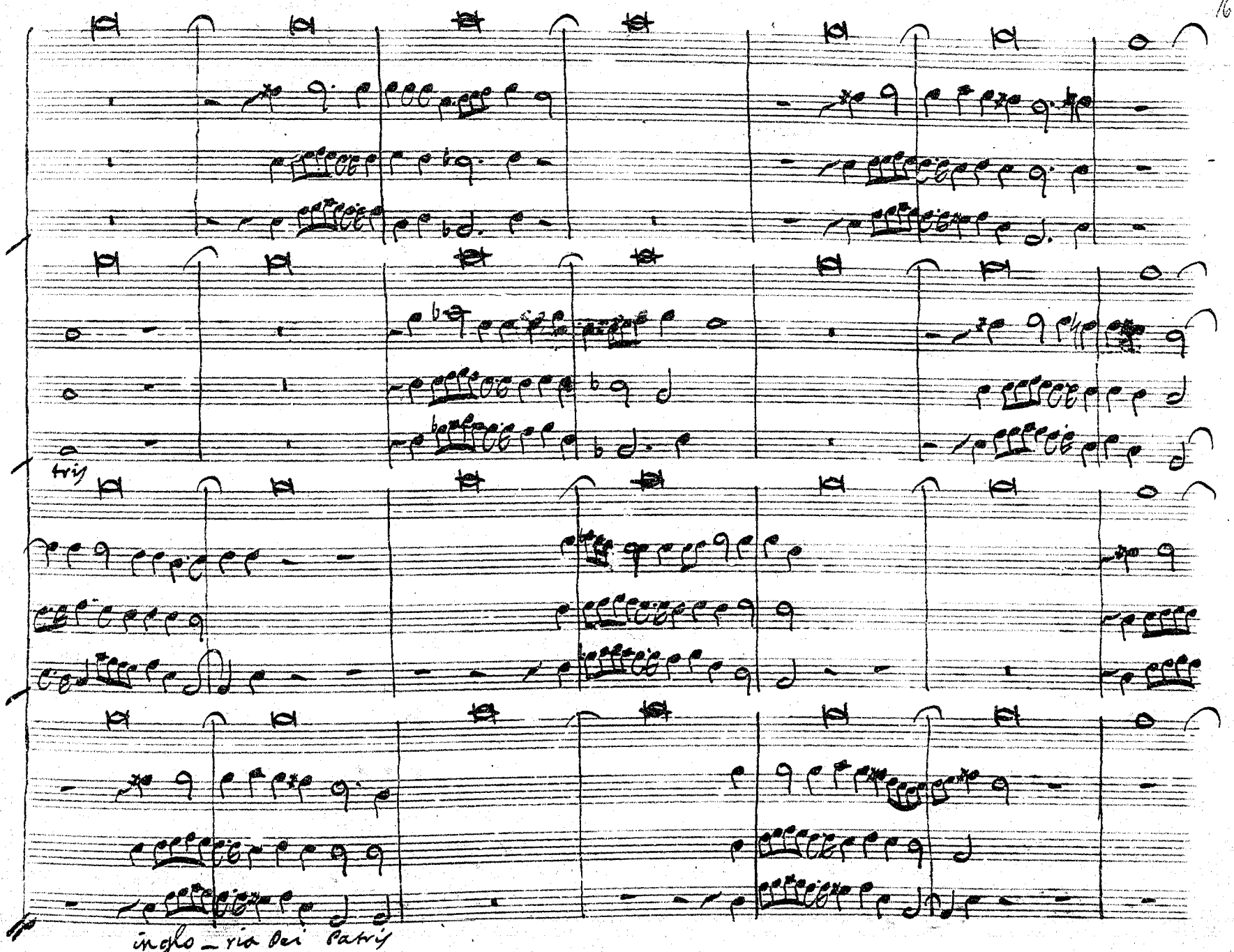
tris
inglo_ria Dei Patris

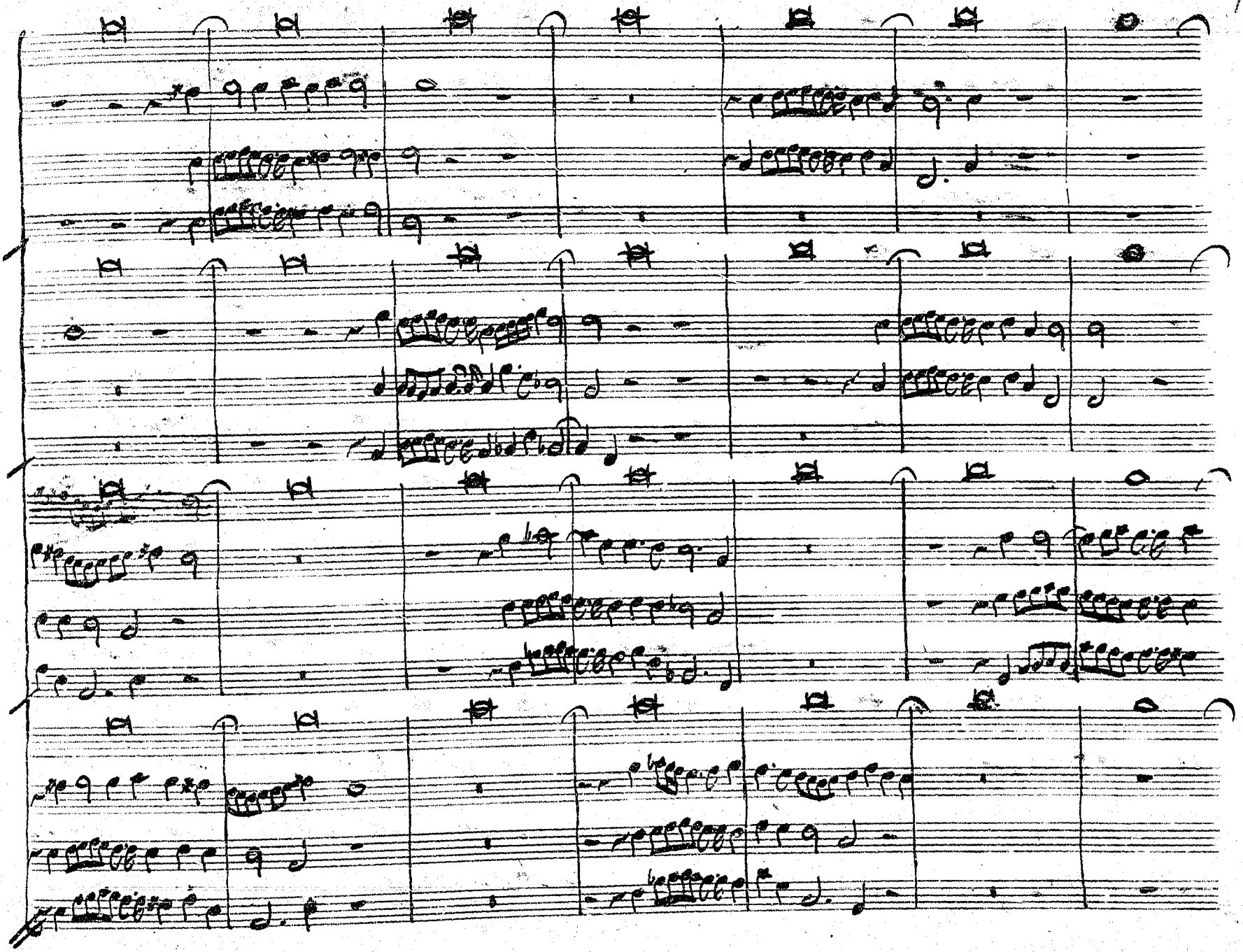

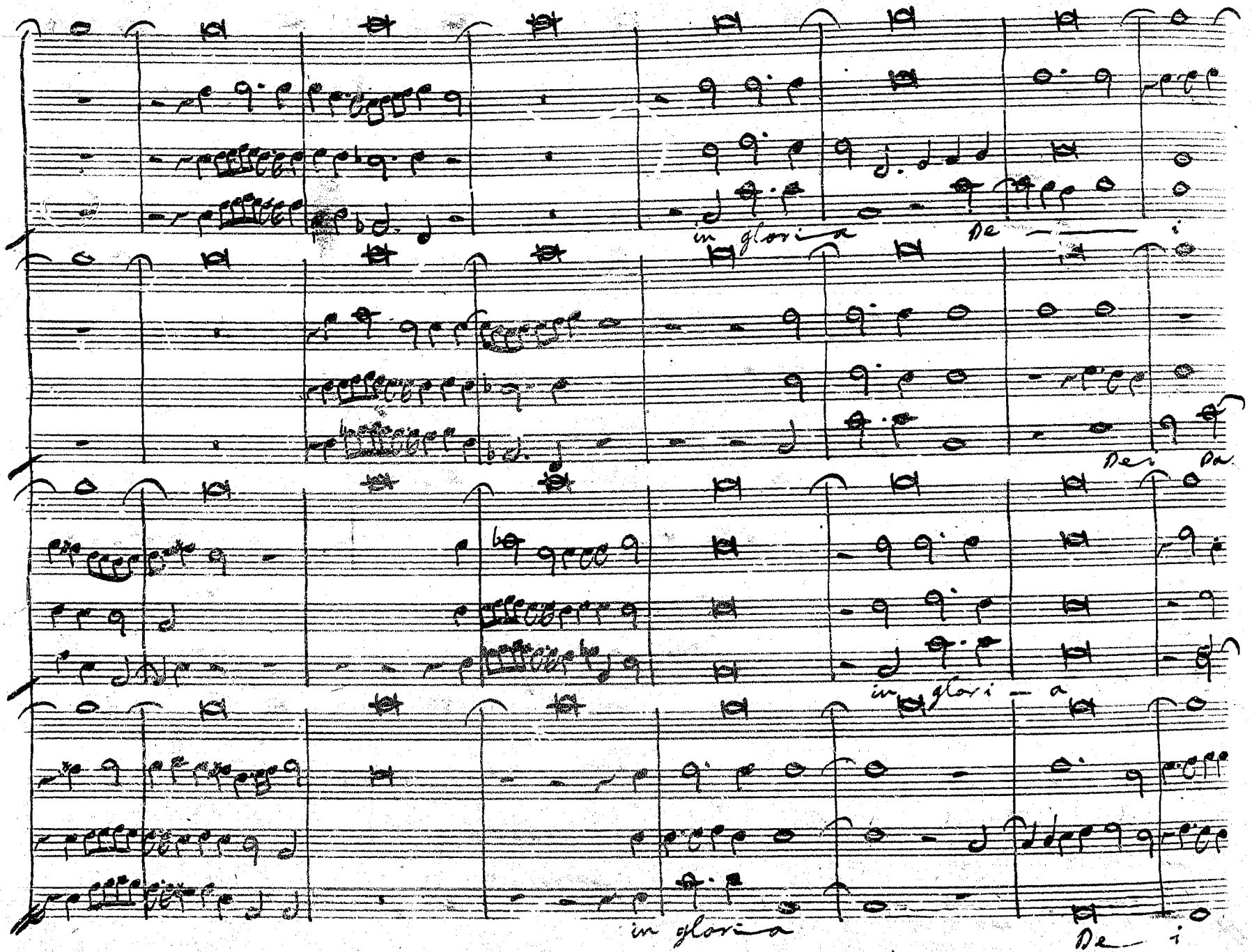

in gloria De — i

Dei Da

in glori — a

in gloria De — i

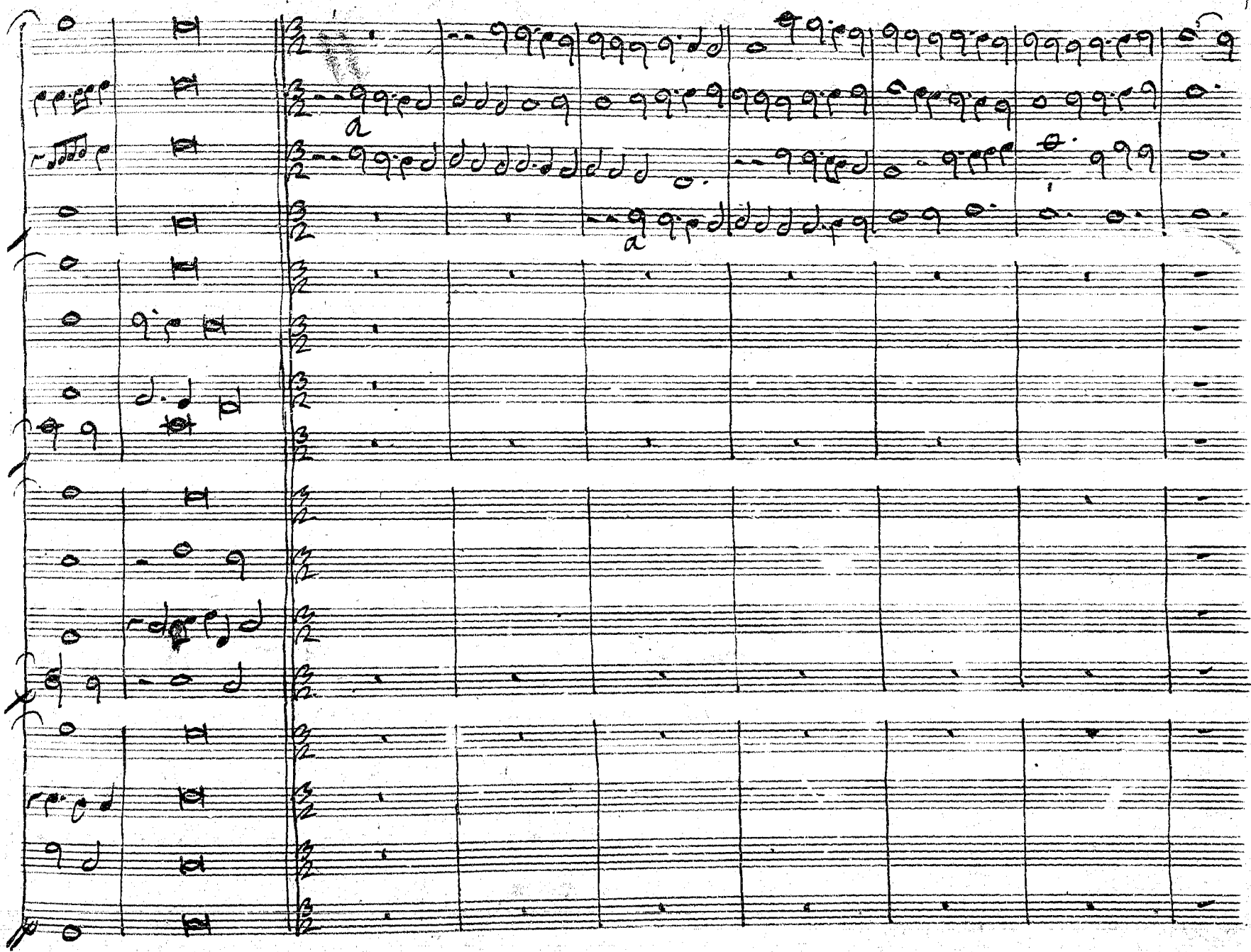

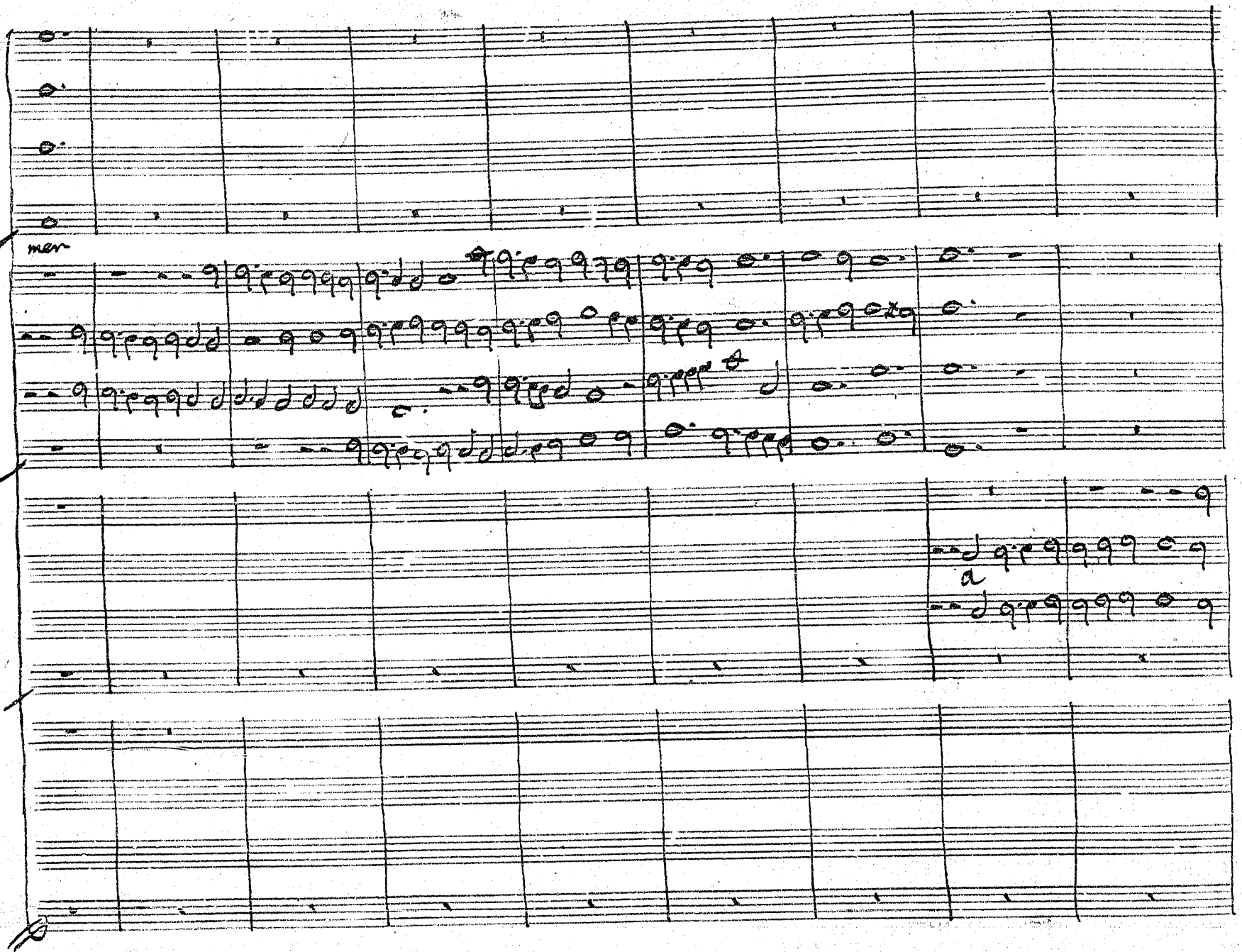
mer
a

a

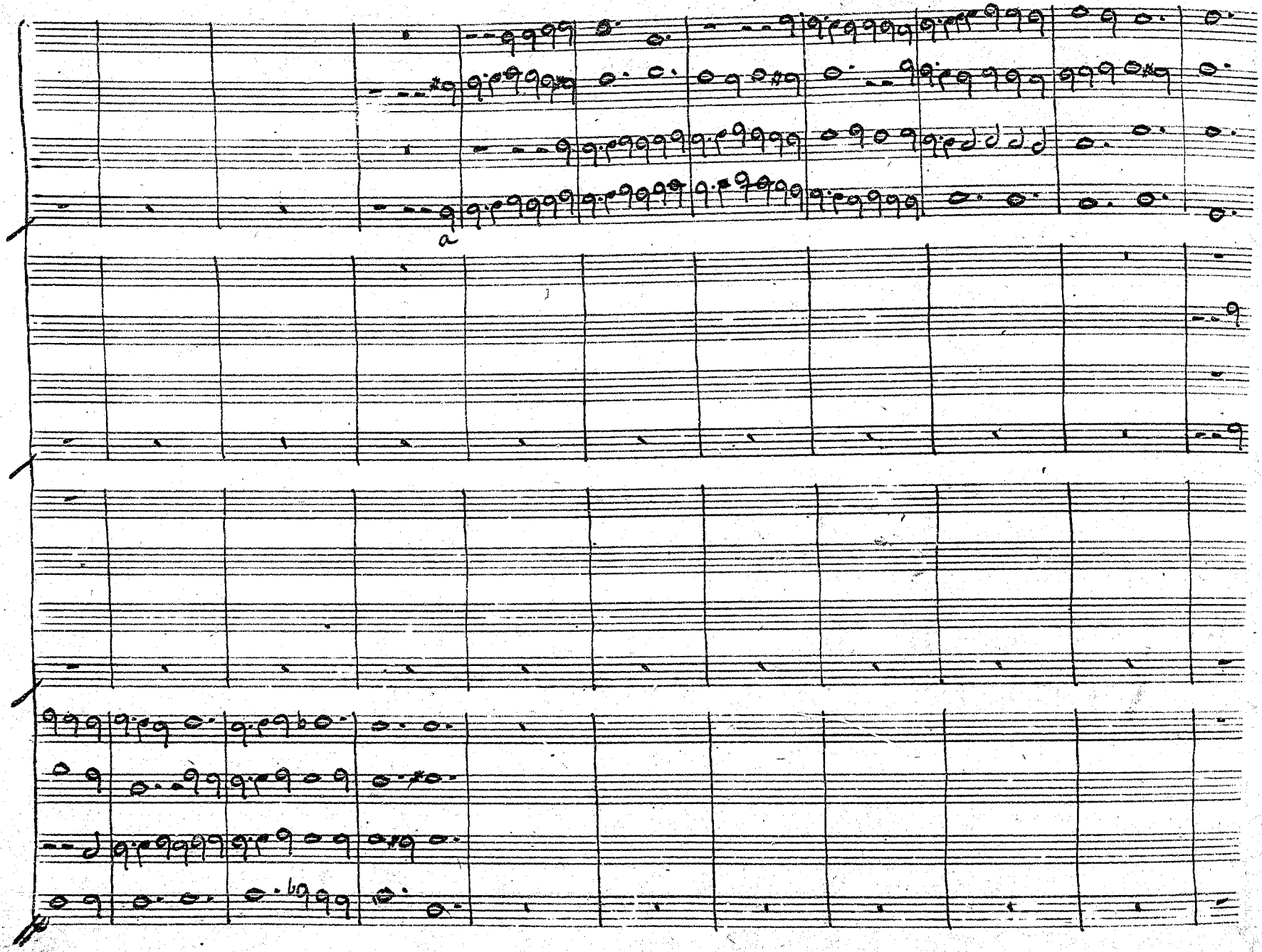

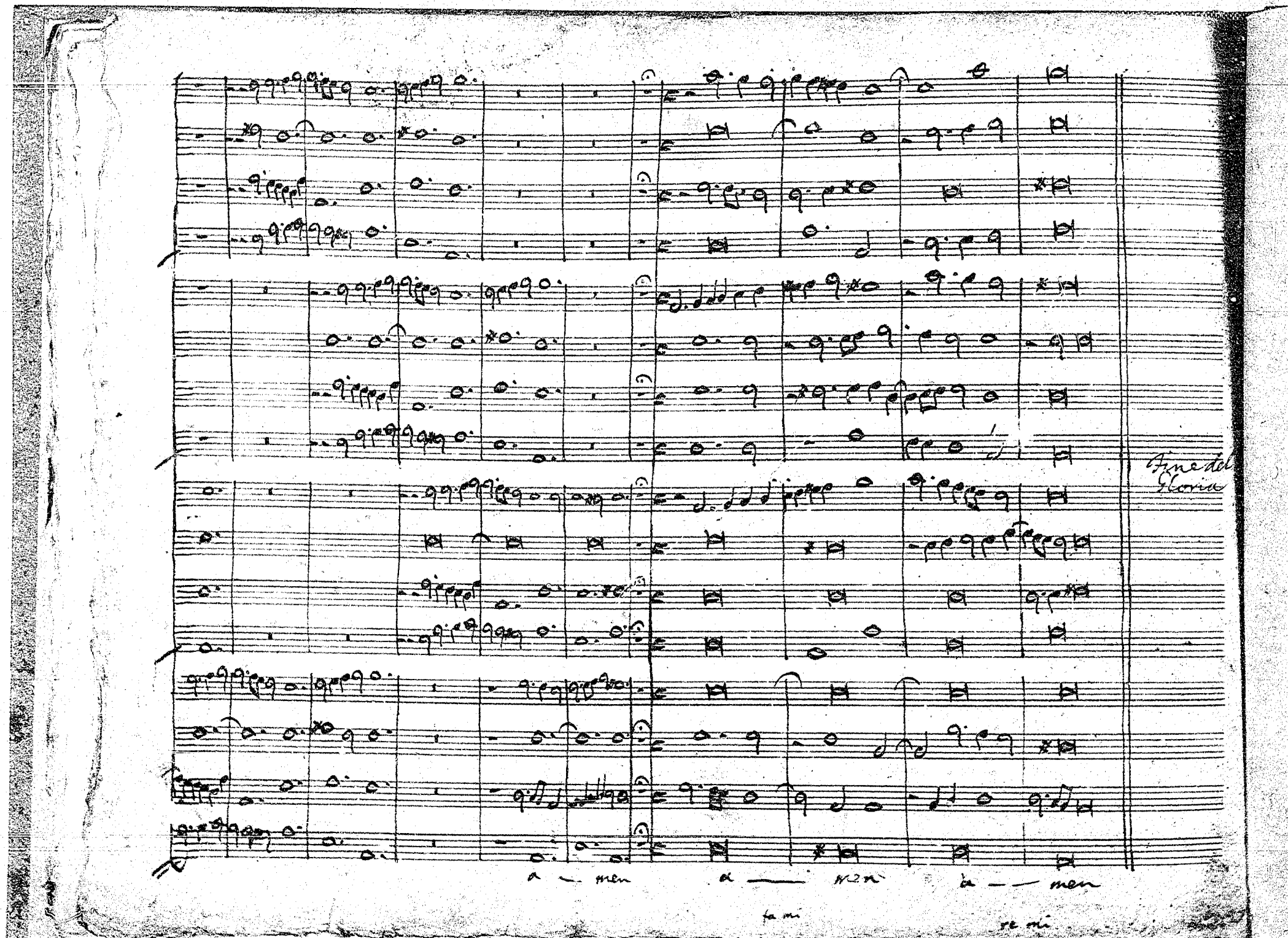
Fine del Gloria
A — men
A — men
A — men