# Ier Duo concertant

## Ch. de Bériot, Op. 57.

Accompagnement de Piano par
G. Szerémi.

**Moderato.**

Violino I.

Violino II.

Piano.

*f risoluto*

*f fieramente*

*f*

*p*

*f brillante*

*f*

*f*

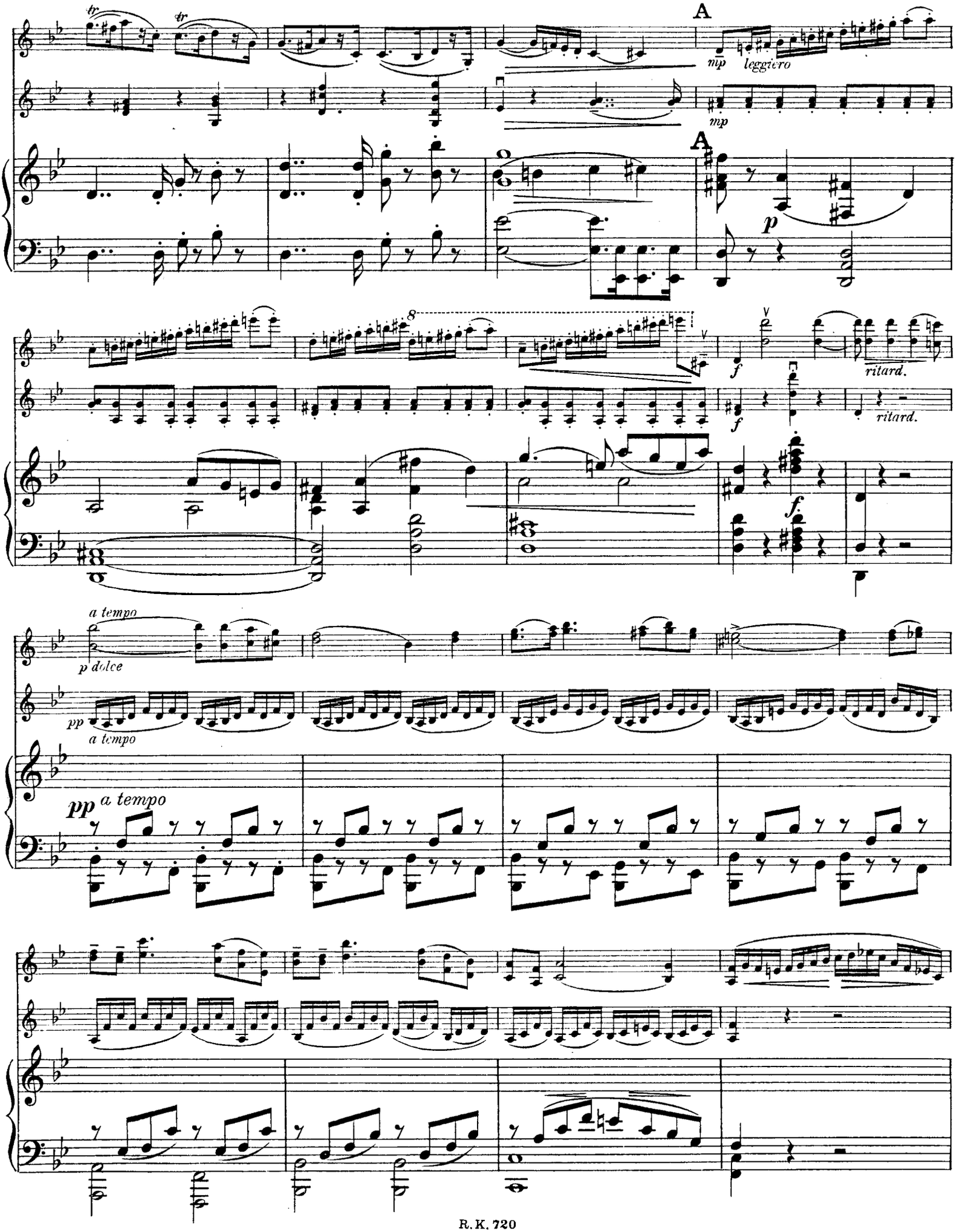
A
mp leggiero
mp
A
p
8
f
ritard.
f
ritard.
f
a tempo
p dolce
pp
a tempo
pp a tempo

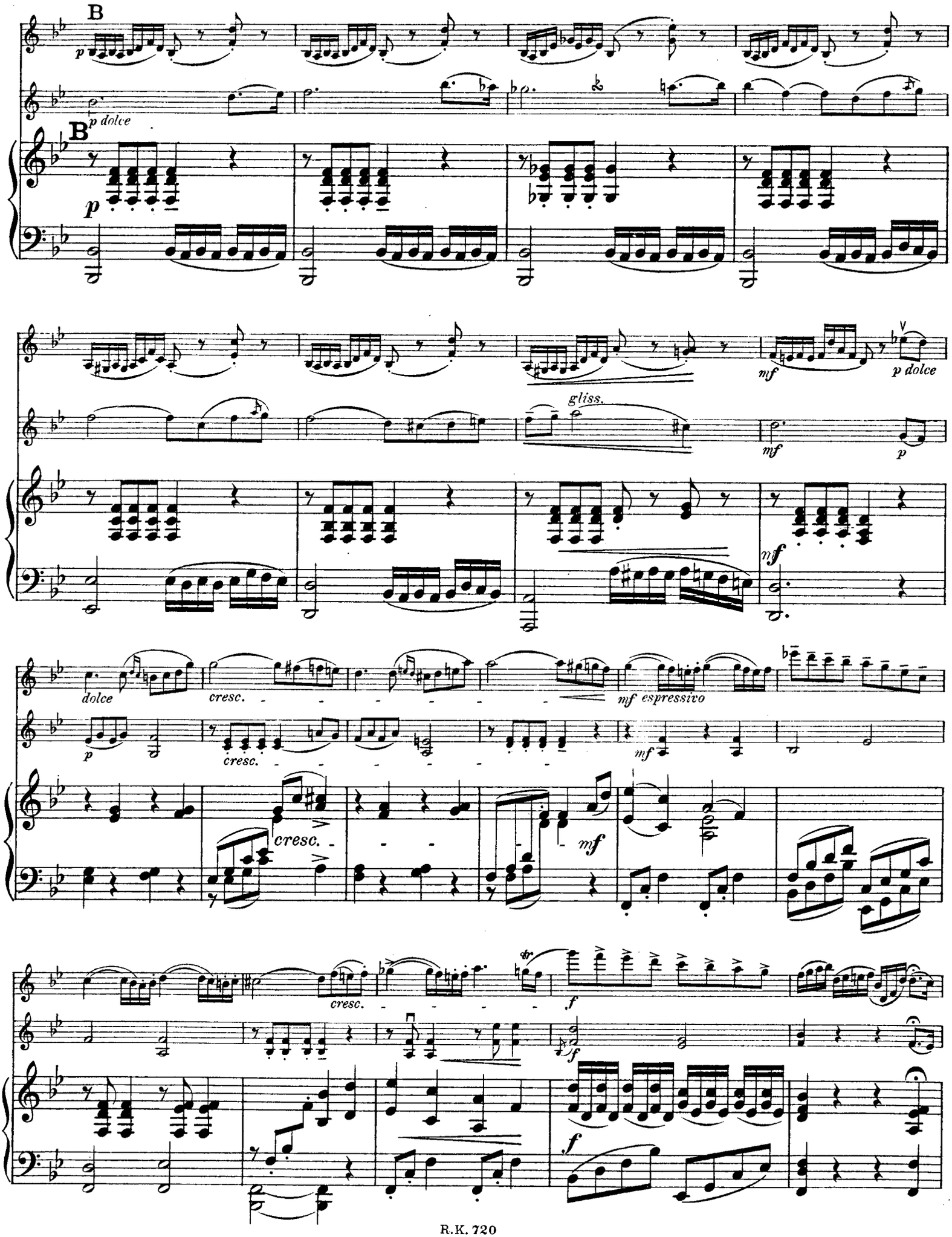
B
p dolce
B
p
mf
p dolce
gliss.
mf
p
mf
dolce
cresc.
mf espressivo
p
cresc.
mf
cresc.
mf
cresc.
f
f
f

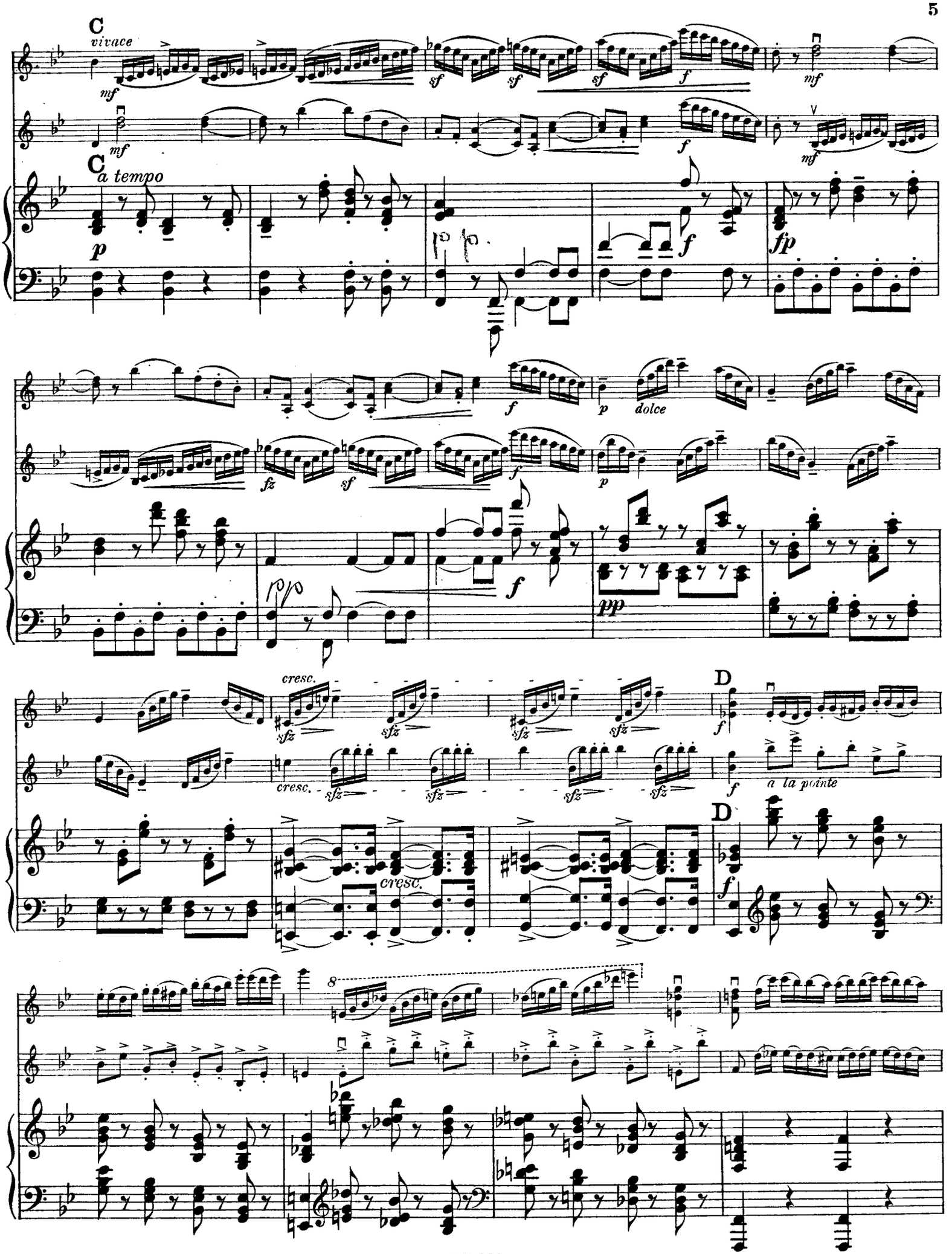
C
vivace
mf
sf
sf
sf
f
mf
mf
C
a tempo
p
f
fp
f
p
dolce
fz
sf
f
p
f
pp
cresc.
sfz
sfz
cresc.
sfz
sfz
D
f
cresc.
sfz
sfz
sfz
sfz
f
a la pointe
D
f
cresc.
8

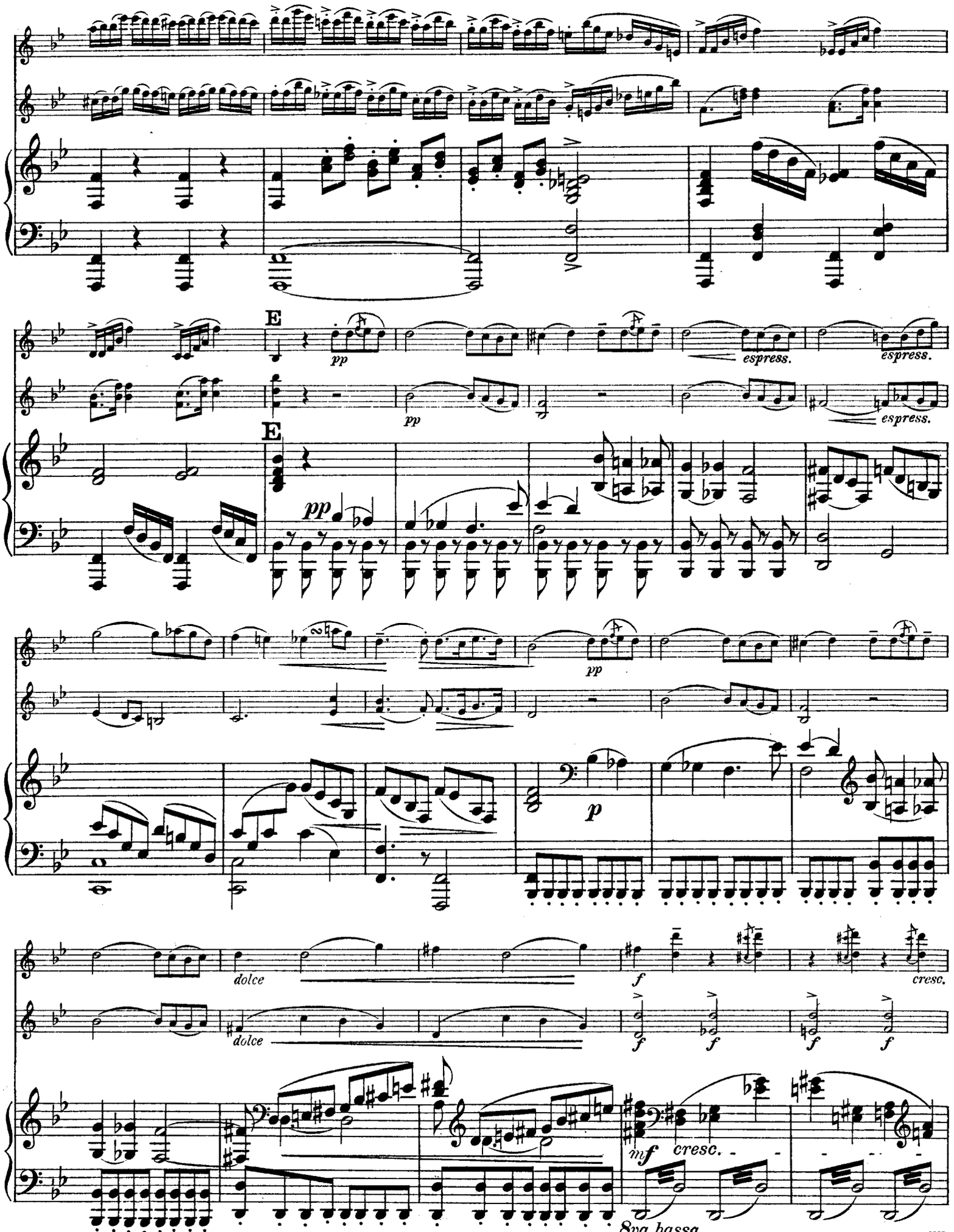
E
pp
espress.
E
pp
dolce
f
cresc.
mf
8va bassa

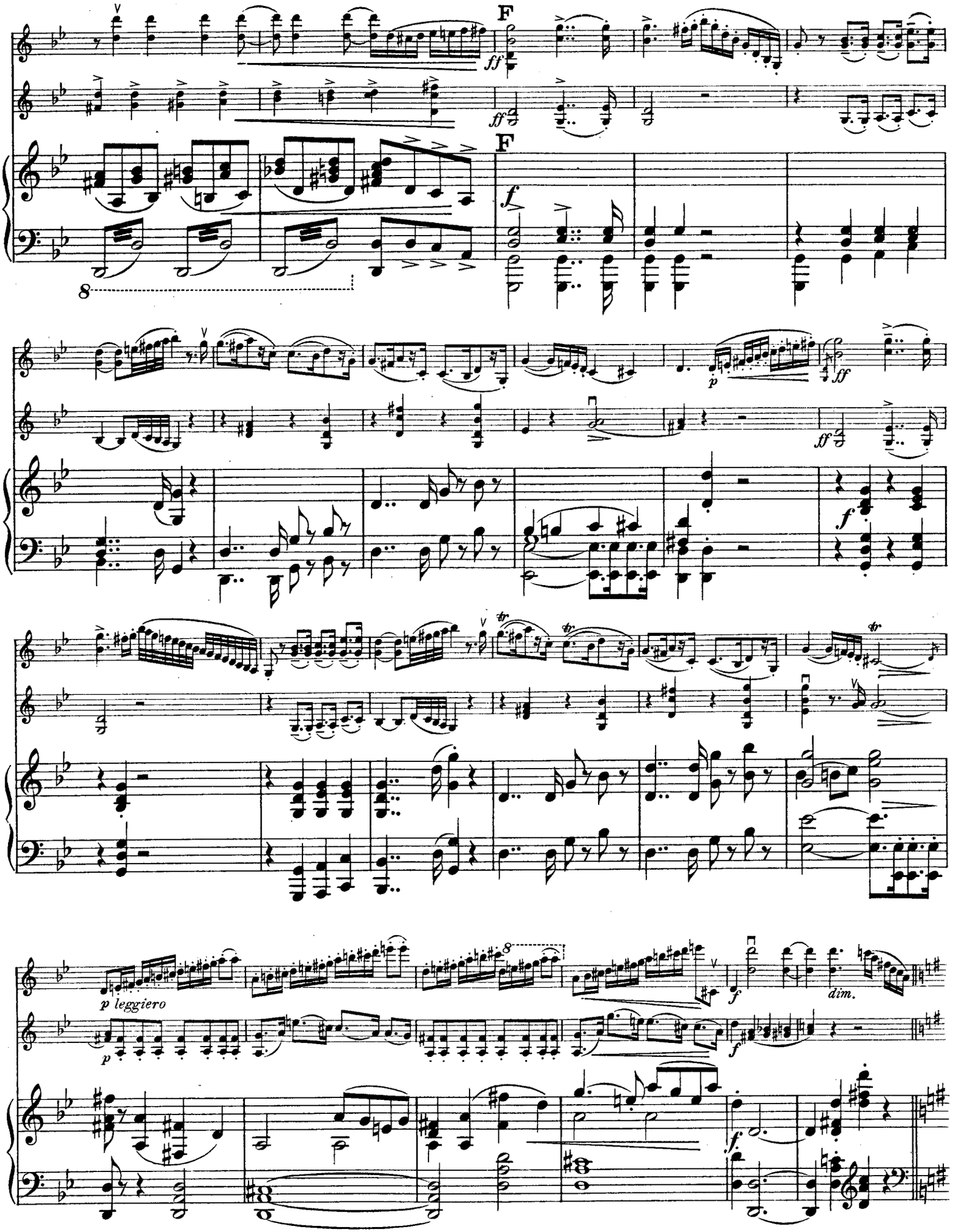
F
ff
F
f
p
ff
p leggiero
p
f
dim.

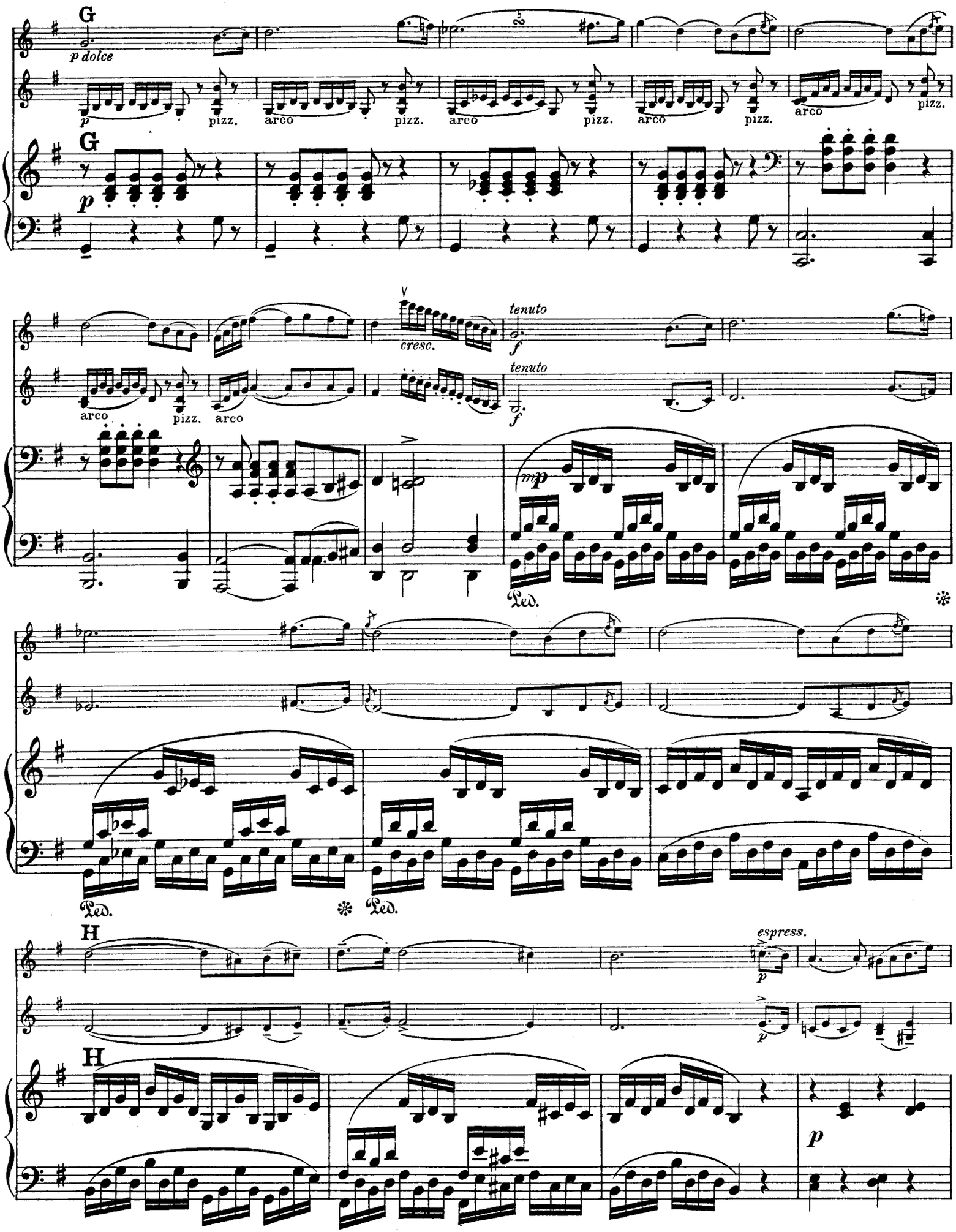
G
p dolce
p
pizz.
arco
pizz.
arco
pizz.
arco
pizz.
arco
pizz.
G
p
cresc.
tenuto
f
tenuto
f
arco
pizz.
arco
mp
Ped.
Ped.
Ped.
H
espress.
p
p
H
p

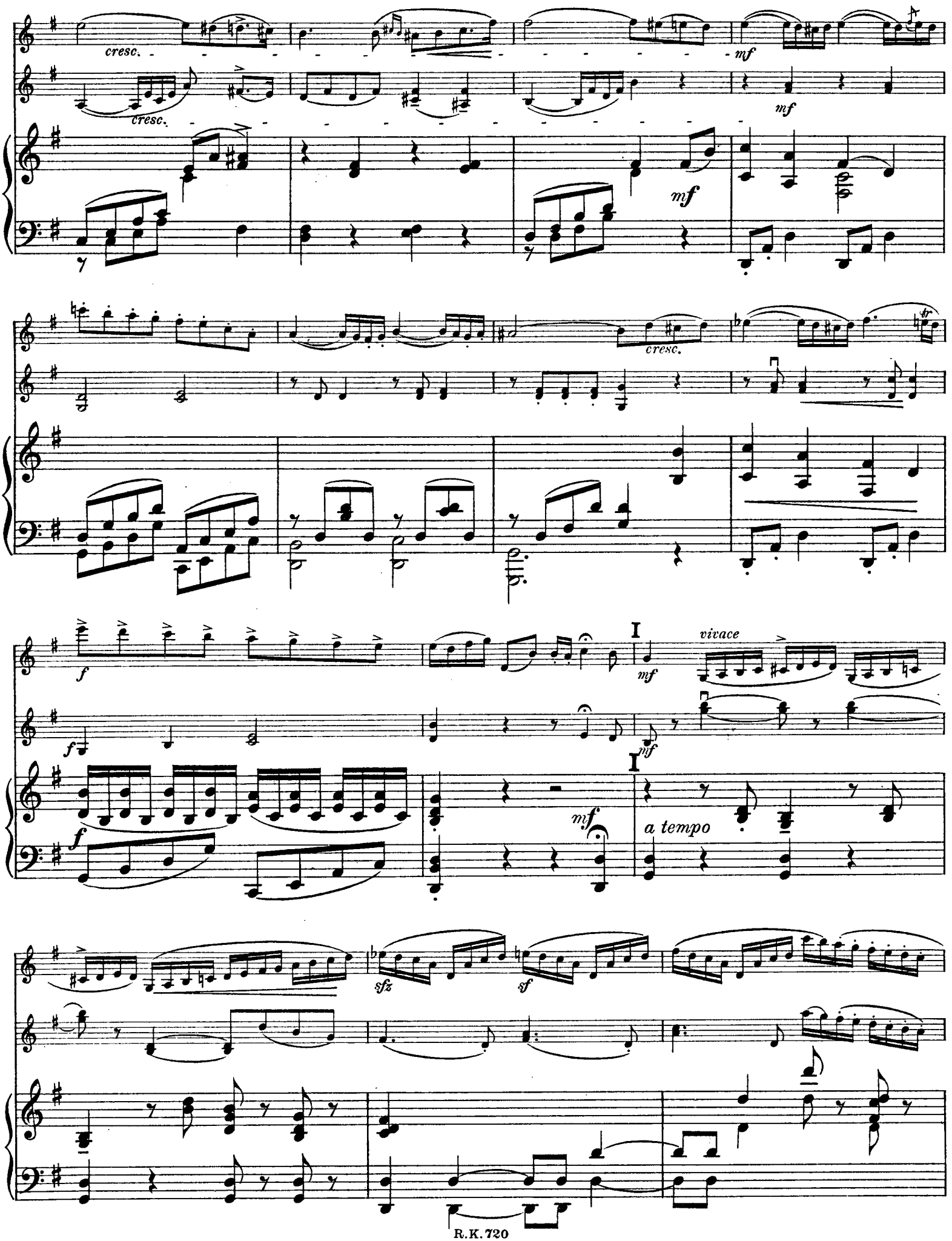
cresc.
cresc.
mf
mf
mf
cresc.
f
f
mf
I
vivace
f
mf
I
mf
a tempo
sfz
sf

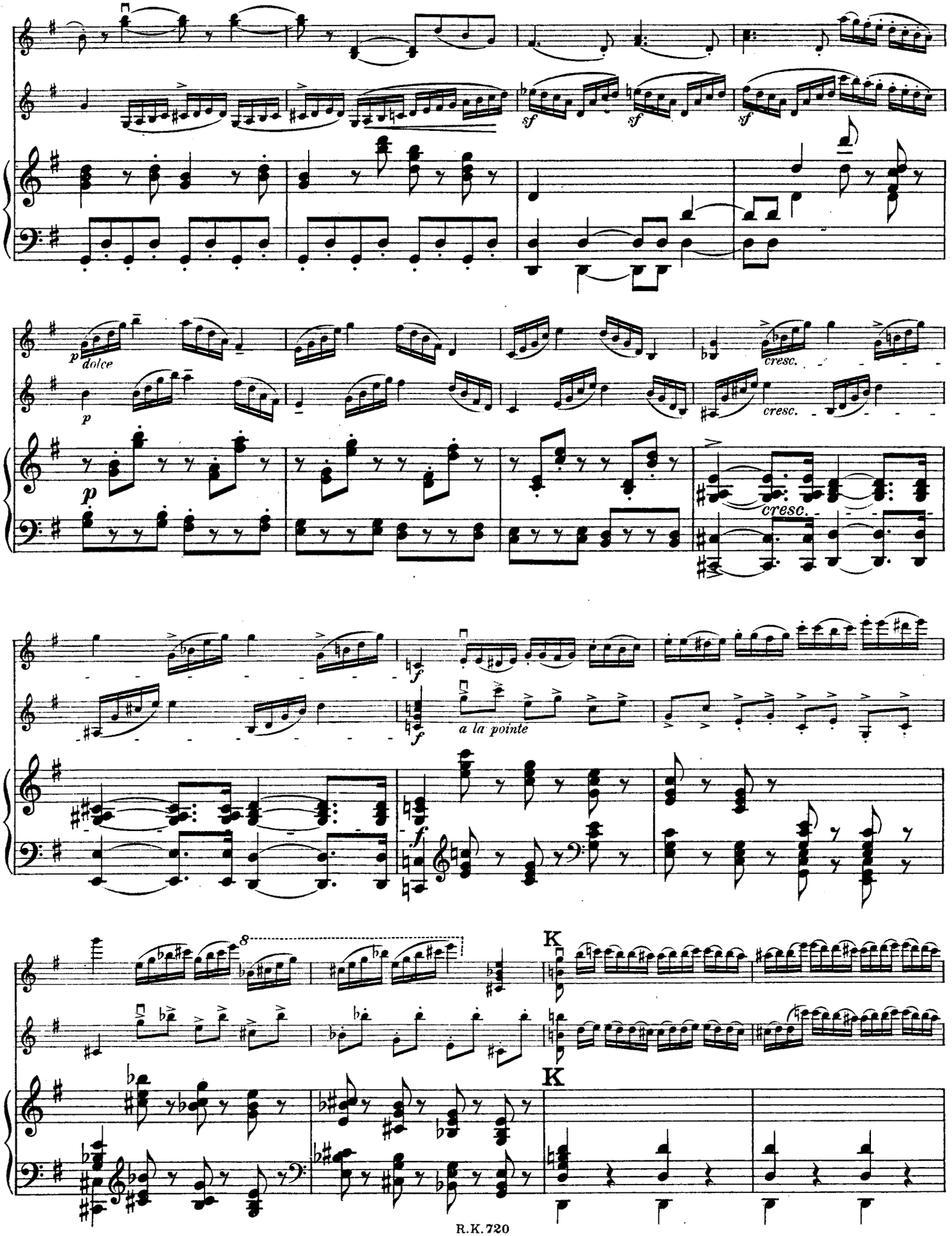
sf
sf
sf
p
dolce
p
cresc.
cresc.
p
cresc.
f
f
a la pointe
f
8
K
K

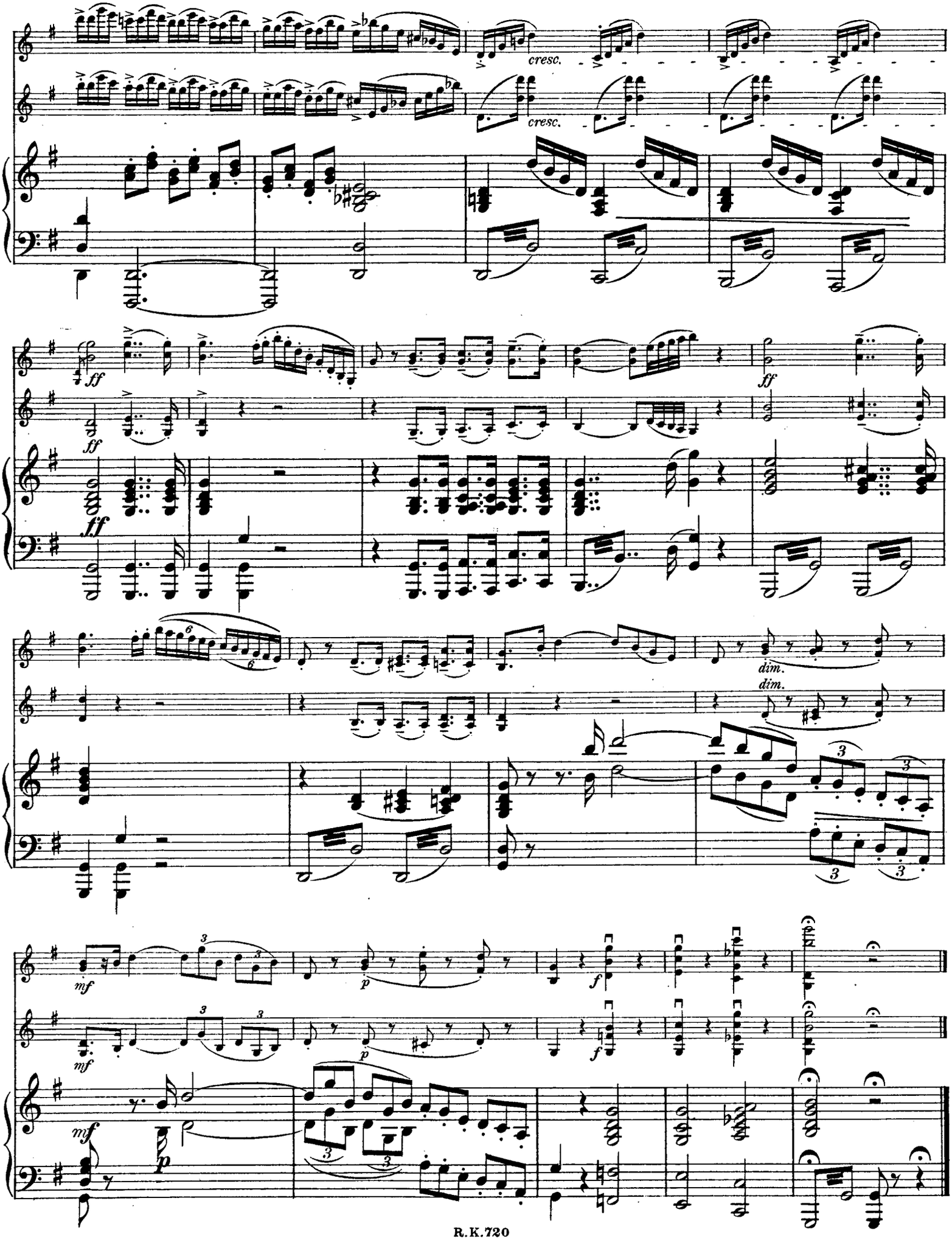
cresc.
cresc.
ff
ff
ff
ff
dim.
dim.
mf
p
f
mf
p
f
mf
p

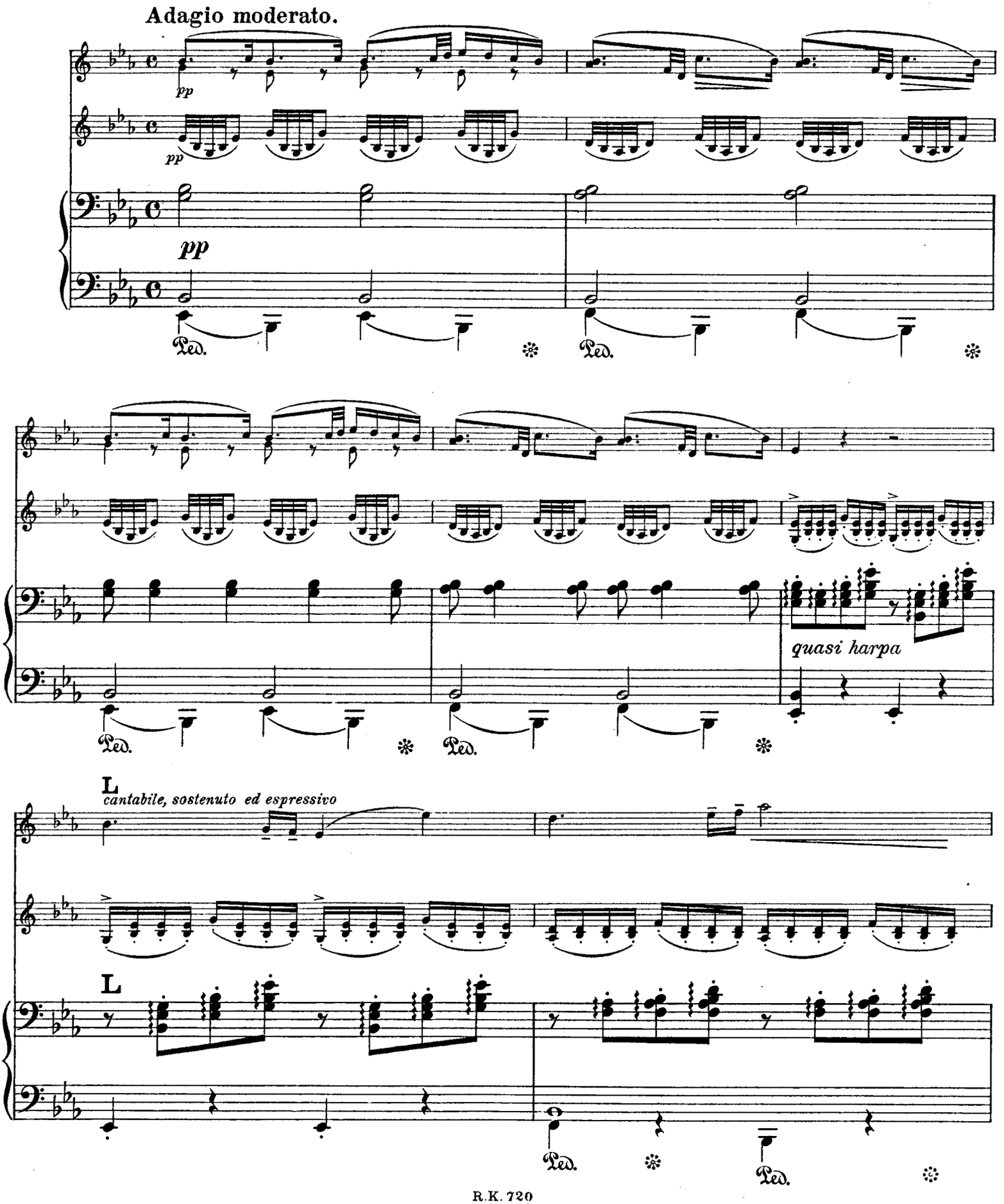
Adagio moderato.
pp
pp
pp
Ped.
Ped.
quasi harpa
Ped.
Ped.
L
cantabile, sostenuto ed espressivo
L
Ped.
Ped.

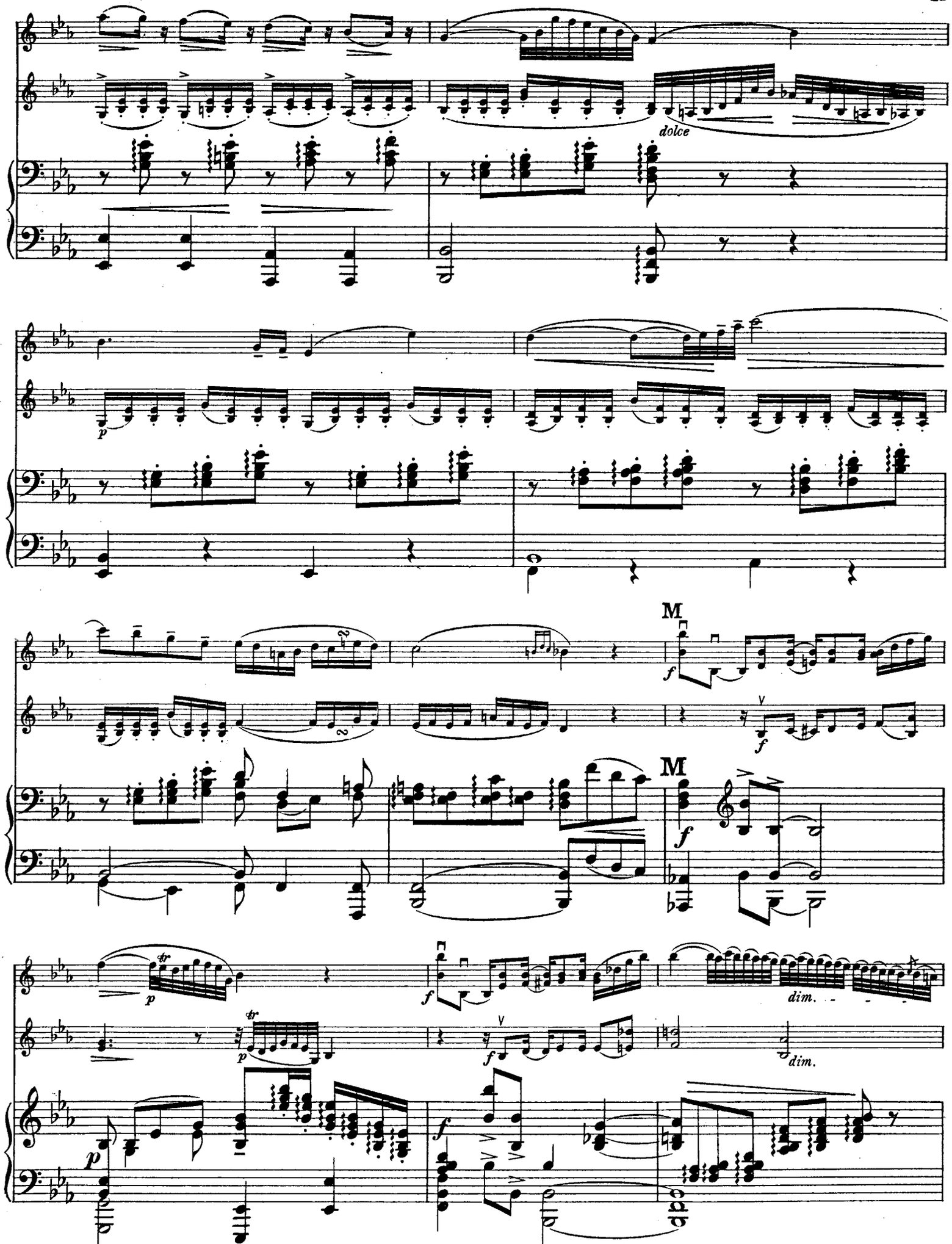
dolce
M
M
dim.
dim.

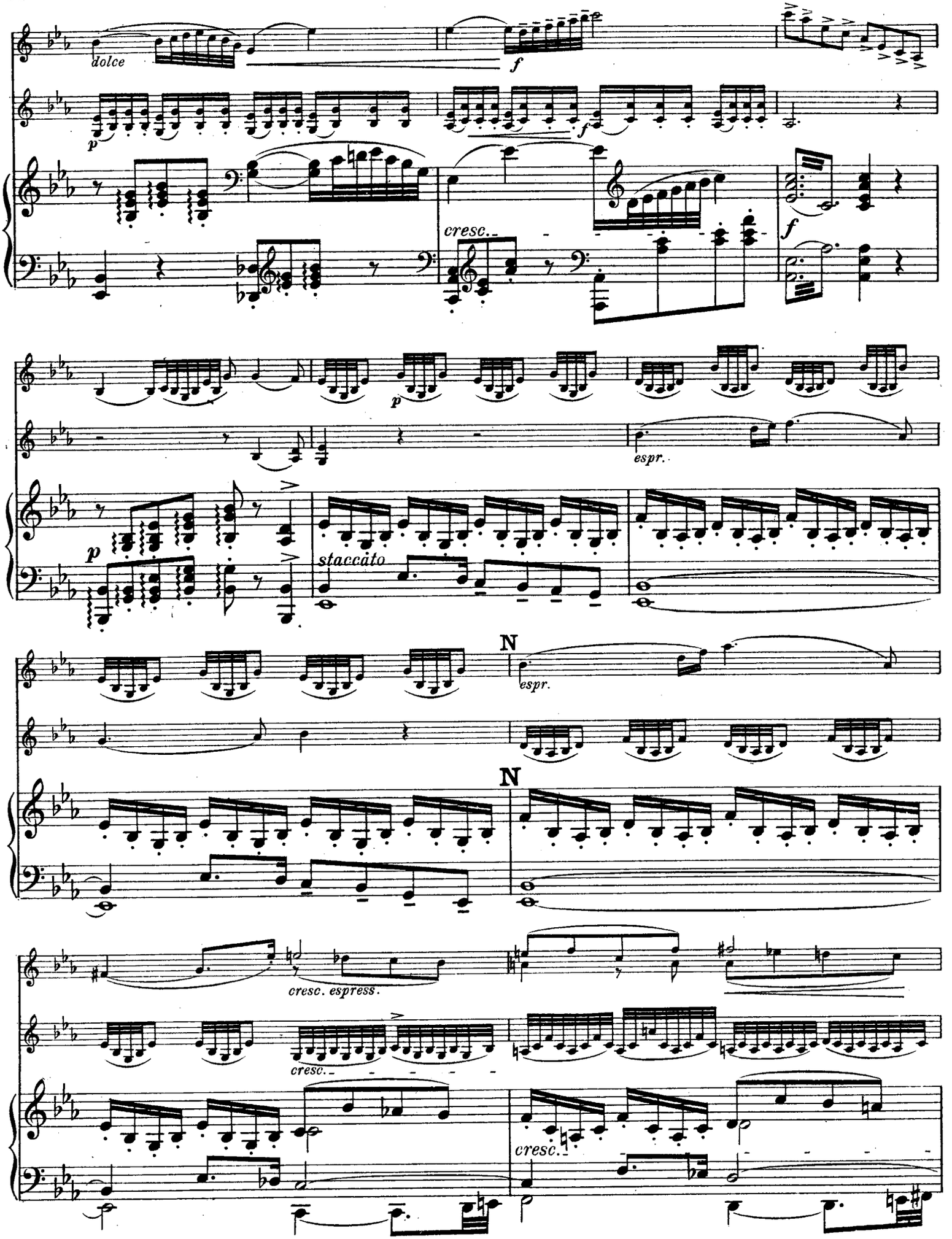
dolce
f
p
f
cresc.
f
p
espr.
p
staccato
N
espr.
N
cresc. espress.
cresc.
cresc.

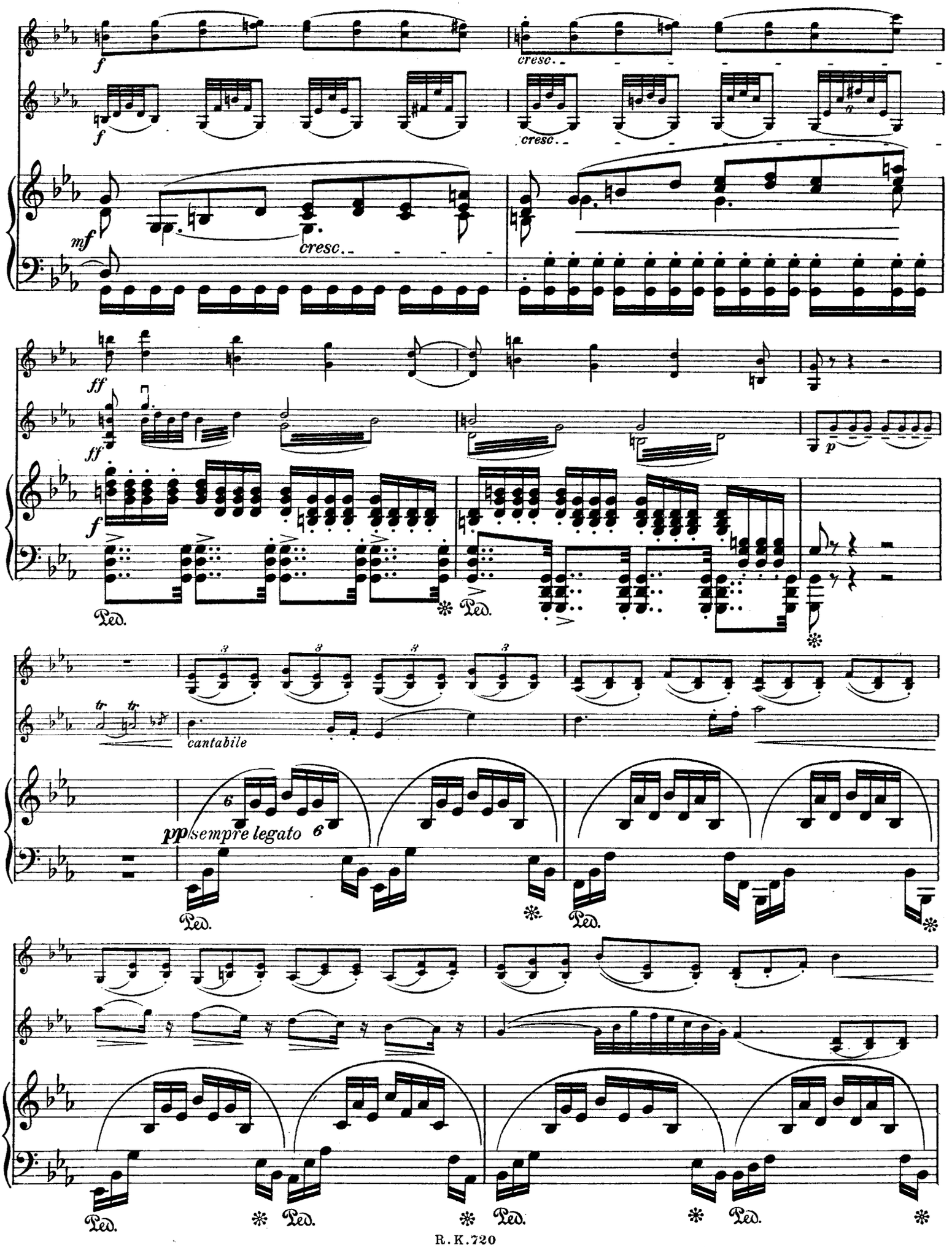
f
cresc.
mf
ff
p
Ped.
tr
cantabile
pp sempre legato
6
3

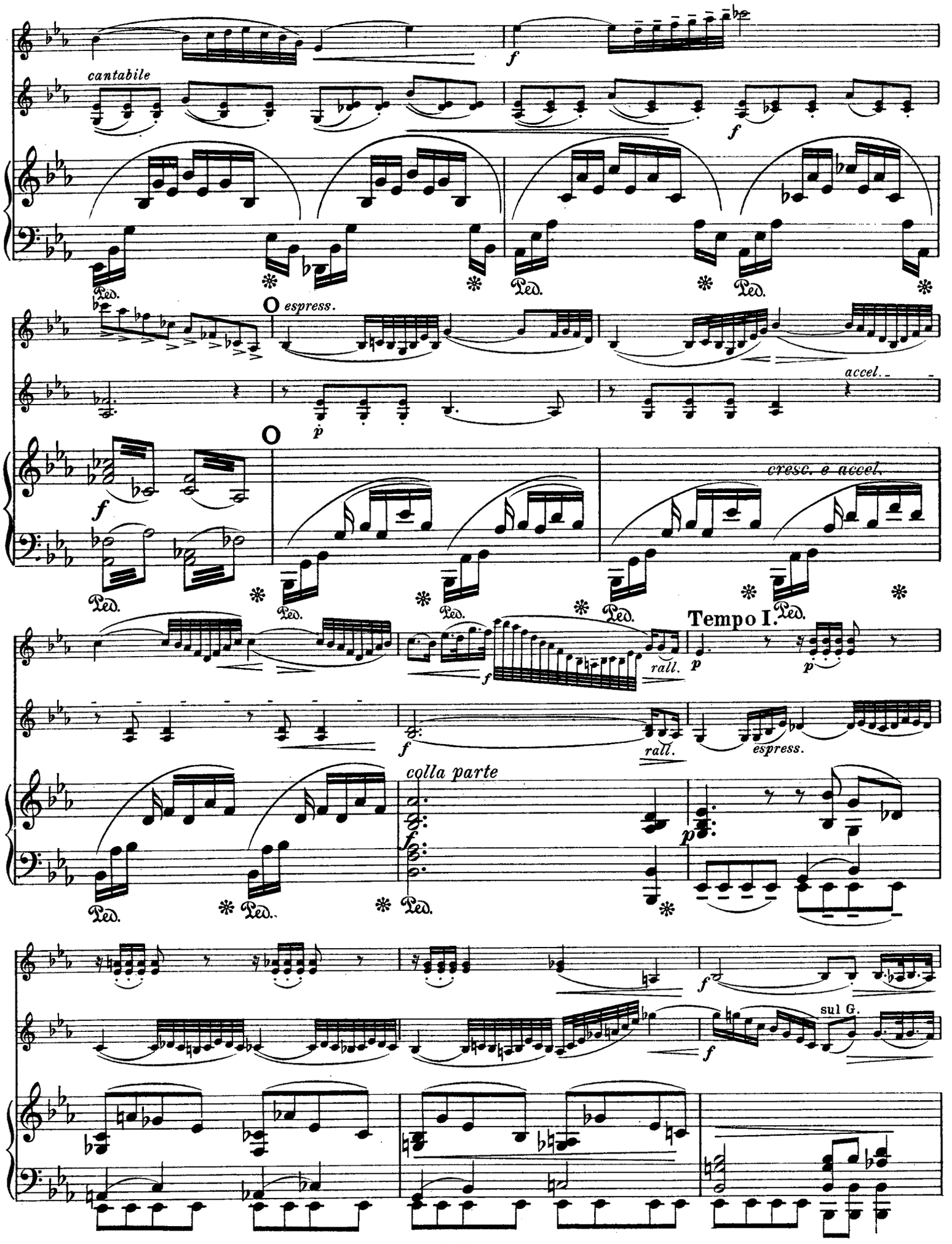
cantabile
espress.
accel.
cresc. e accel.
Tempo I.
rall.
colla parte
sul G.

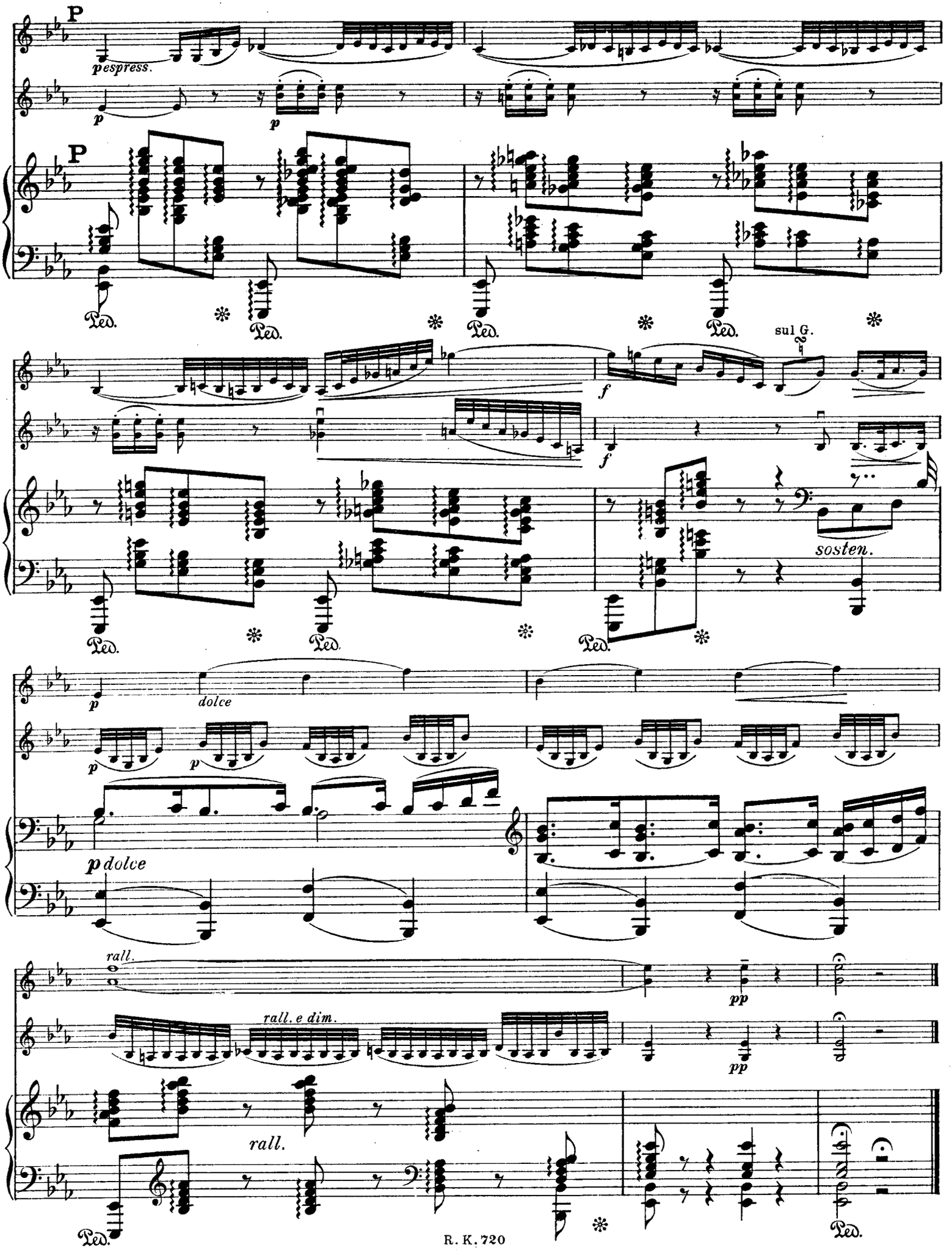
P
pespress.
p
p
P
Ped.
Ped.
Ped.
Ped.
sul G.
f
f
sosten.
Ped.
Ped.
Ped.
p
dolce
p
p
p dolce
rall.
pp
rall. e dim.
pp
rall.
Ped.
Ped.

## Rondo.
## Allegro con spirito.

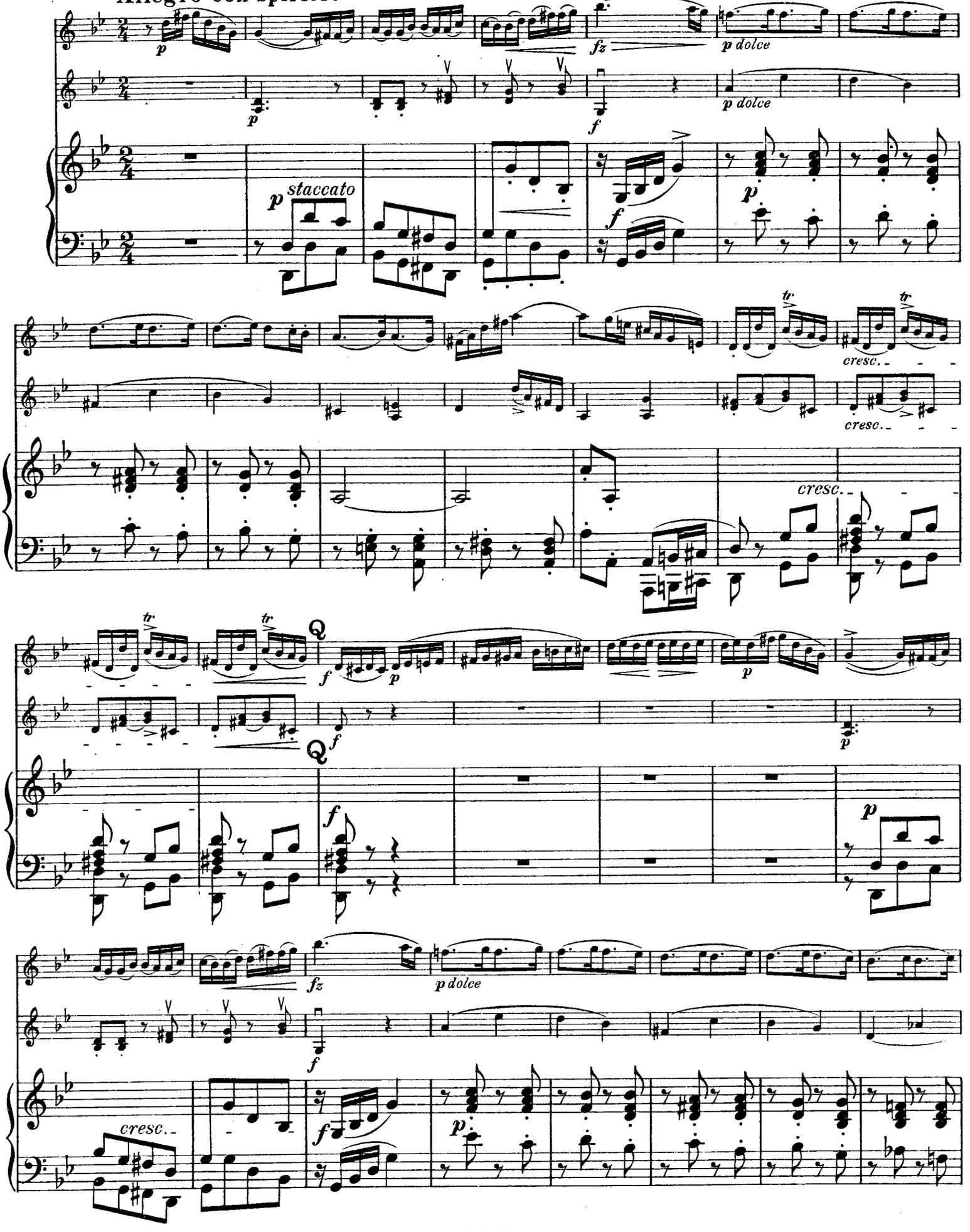

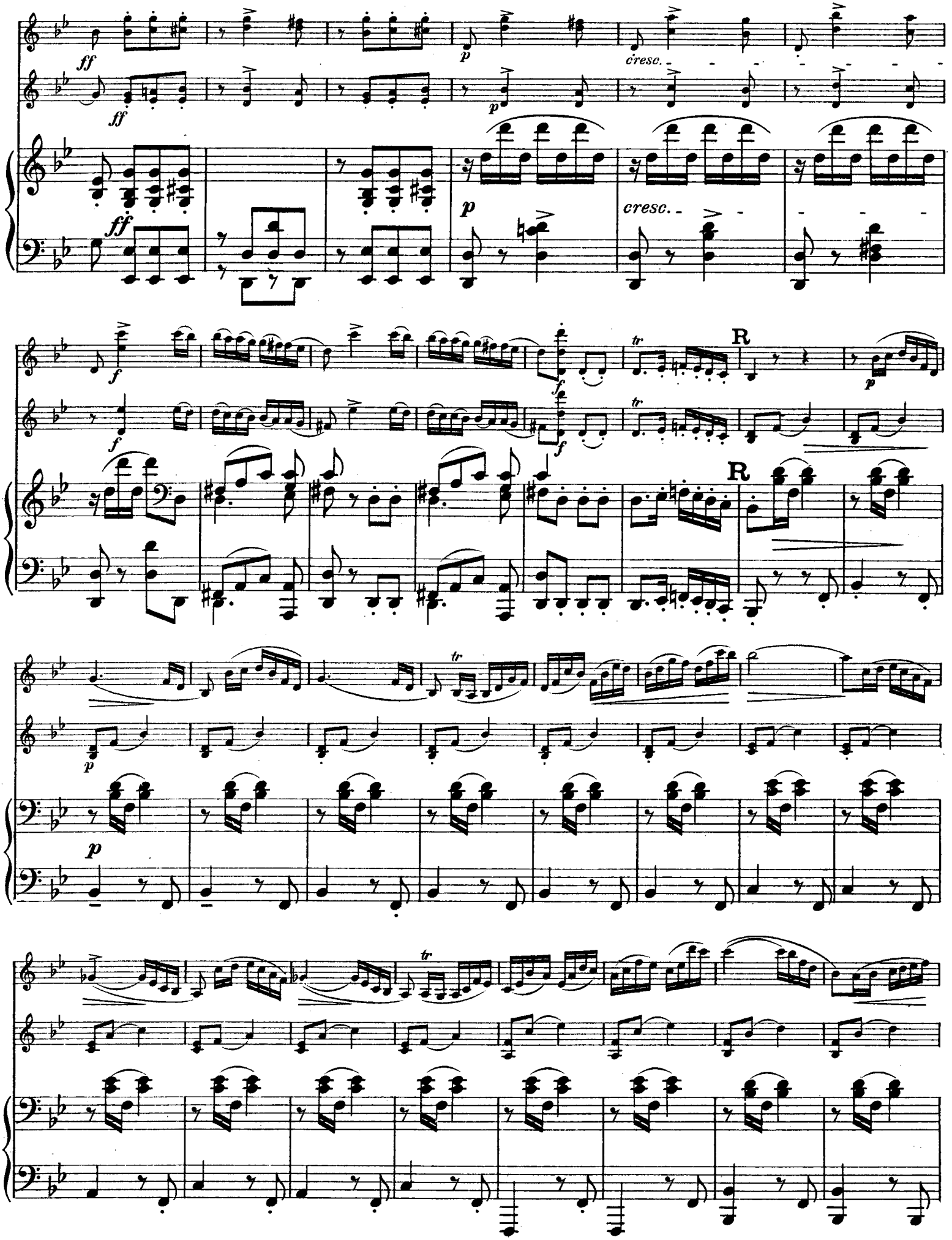
ff
ff
p
cresc.
ff
p
cresc.
f
f
f
tr
R
p
R
p
tr
p
tr

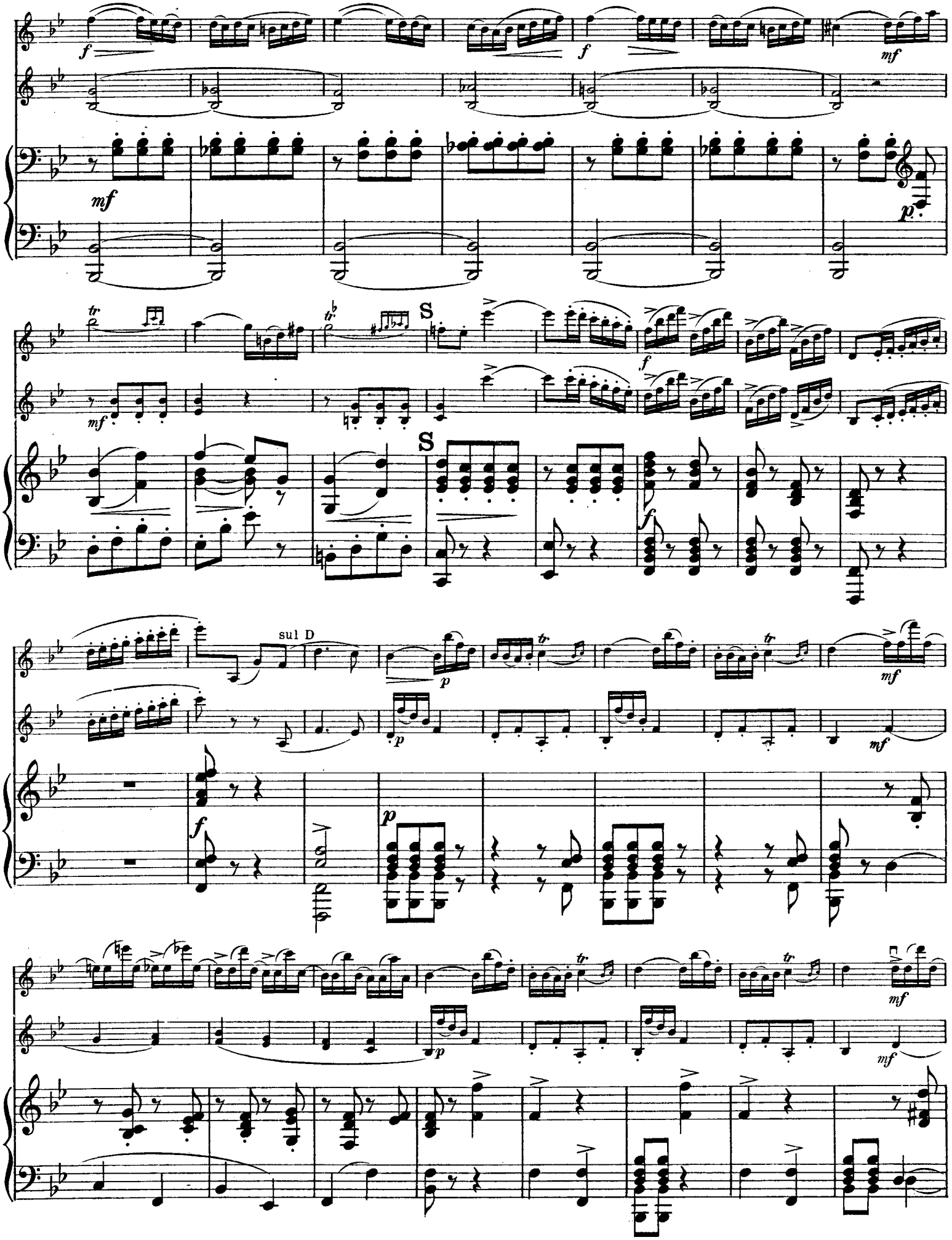
S
S
sul D

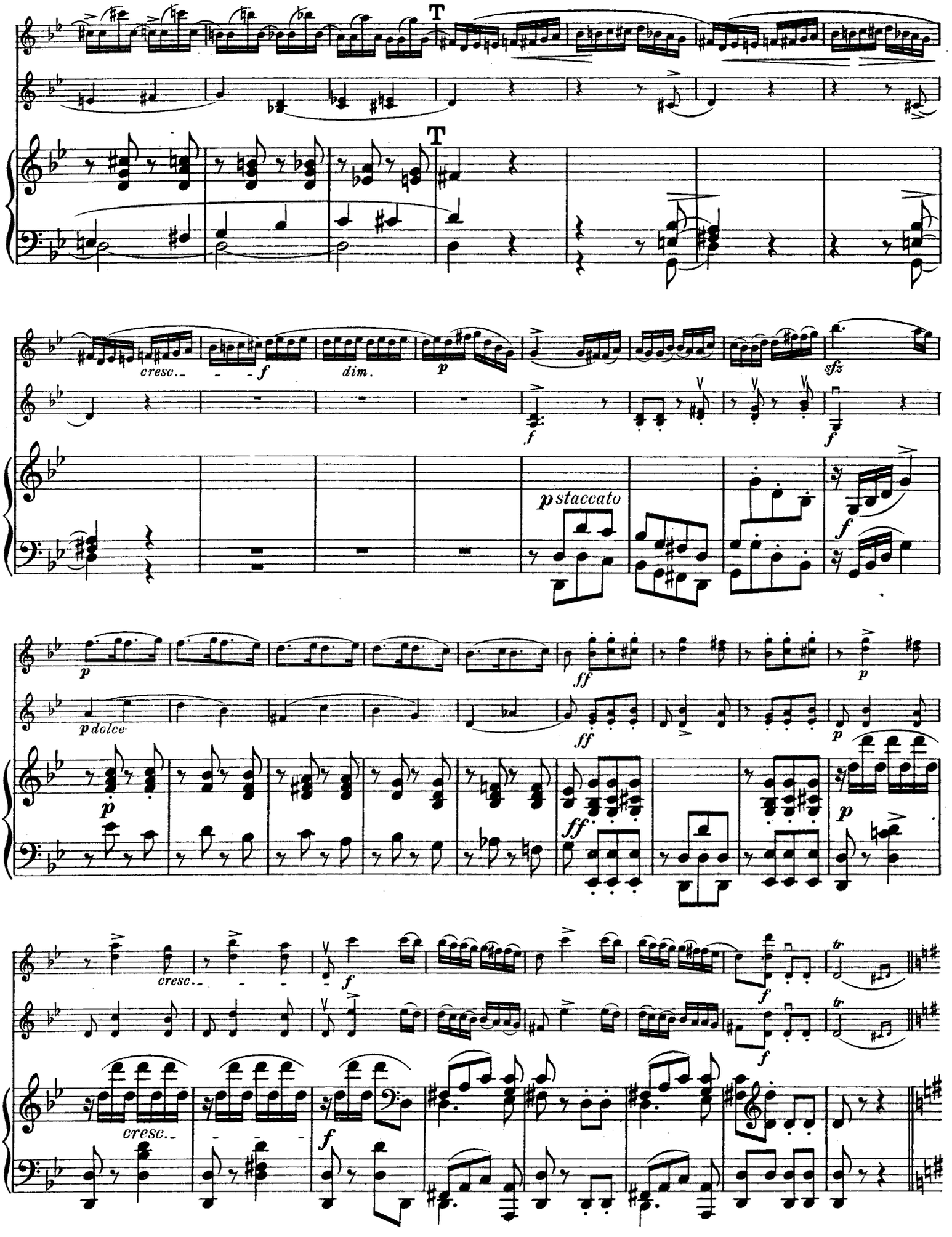
T
T
cresc.
f
dim.
p
f
sfz
f
p staccato
f
p
p dolce
p
ff
ff
ff
p
p
p
cresc.
f
f
f
tr
tr
cresc.
f

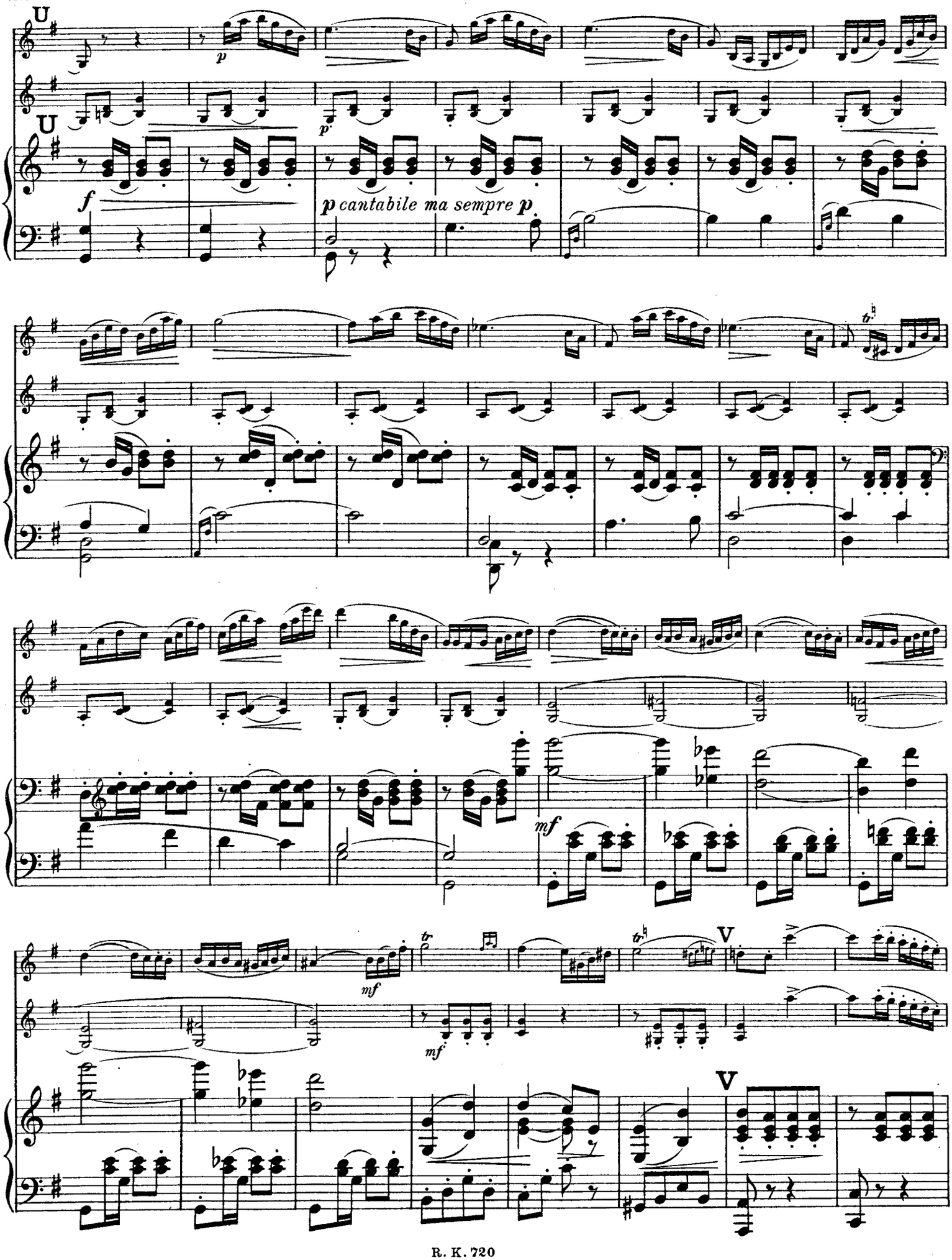
U
p
U
p
f
p cantabile ma sempre p
mf
mf
mf
V
V

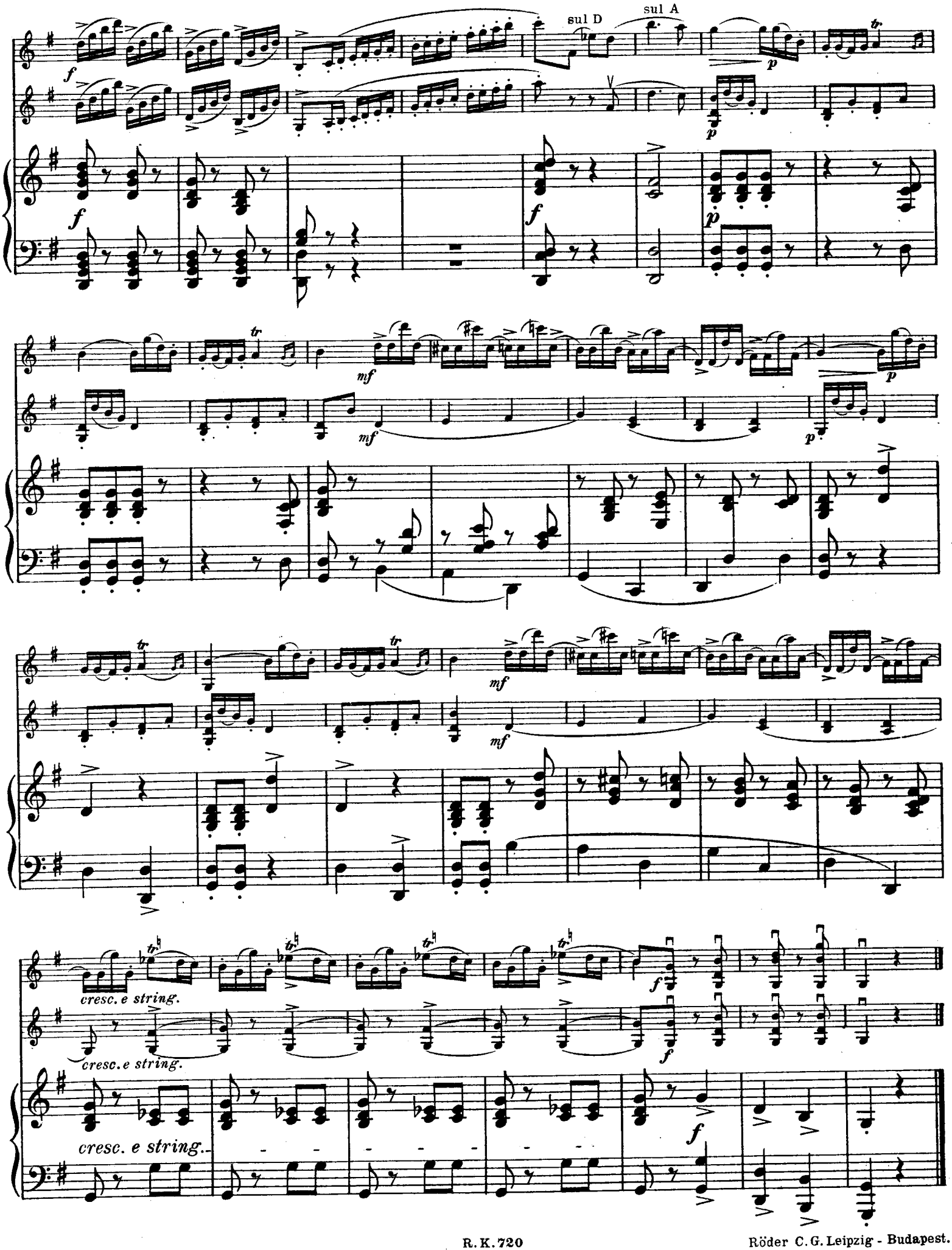




Röder C. G. Leipzig - Budapest.