

**A**  
**COLLECTION**

**OF THE BEST**

**CHURCH TUNES**

**in Four Parts**

Published by **ROB<sup>T</sup>. BREMNER.** by  
order of the **HONOURABLE** the  
**COMMITTEE**, for Improving  
**CHURCH MUSIC** in the **CITY** of  
**EDINBURGH.**

---

Of whom may be had.  
Church Music for different Sizes  
of Psalm Books and Bibles  
Enter'd at Stationers Hall.

# Scale

Fa Sol La Fa Sol La Mi Fa Sol La Fa Sol  
 C D E F G A B C D E F G

○ Simibreve

⏏ Minims

♩ Crotchets

○ . 9 .

999 PPP

Treble Cliff  Bass Cliff 

Common Time  Triple Time  $\frac{3}{2}$

A Sharp # A Flat  $\flat$  A Natural  $\natural$

A Slur 

# Dundee or Windfor

Treble

Contra

Ten. or Ch. part

Bass

## London

Tr  
Con  
Ten. or Ch. part  
Bass

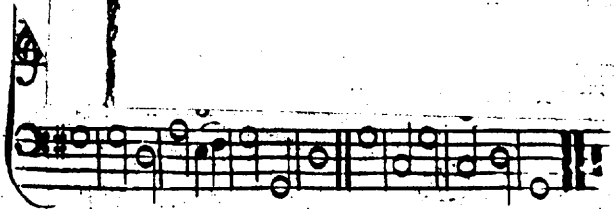

# Lesson 1<sup>st</sup>

1<sup>st</sup> C D E F G A B C D E F G G F E D C B A G F E D C

2<sup>nd</sup> G A B C D E F G

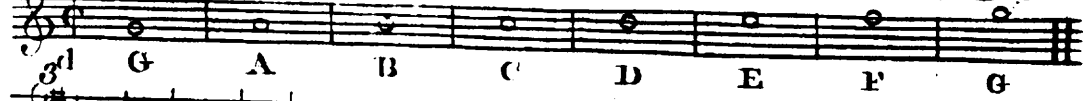

3<sup>rd</sup>

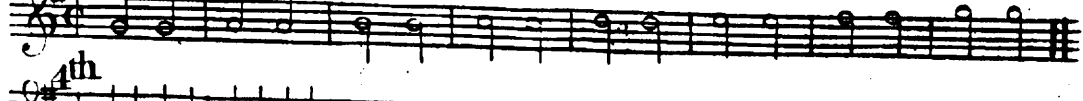

4<sup>th</sup>

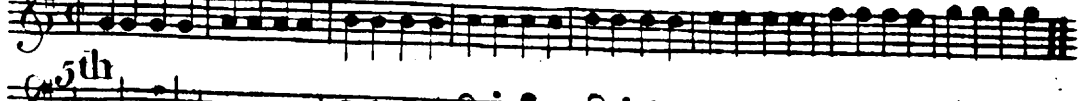

5<sup>th</sup>

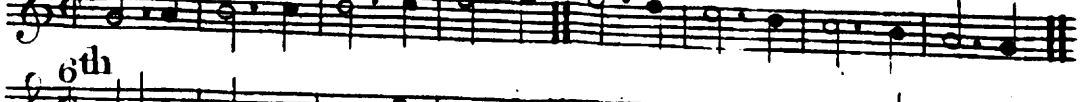

6<sup>th</sup>

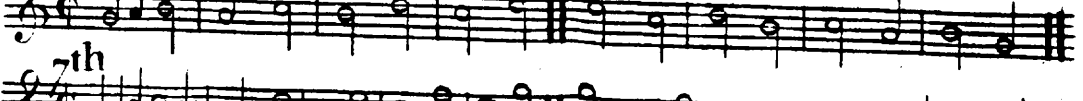

7<sup>th</sup>

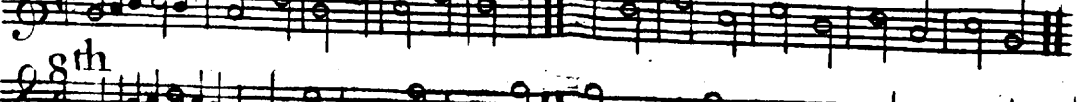

8<sup>th</sup>

9<sup>th</sup>

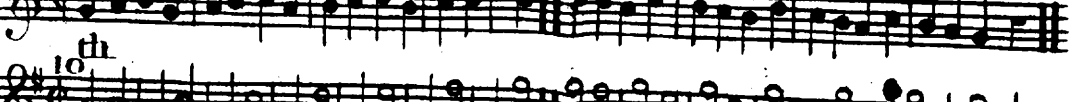

10<sup>th</sup>

11<sup>th</sup>

12<sup>th</sup>

13<sup>th</sup> The flat Scale.

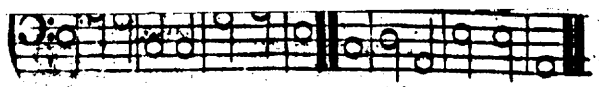

# Stilt or York

Tr  
Con  
Ten  
Bass

5  
4 #

6 6

French or Norwich

Tr

Con

Ten. or Ch. part

Bass

Elgin or Carlisle.

5

Tr

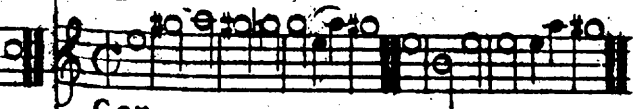

Con

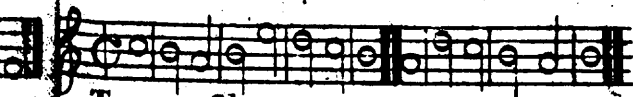

Ten. or Ch. part

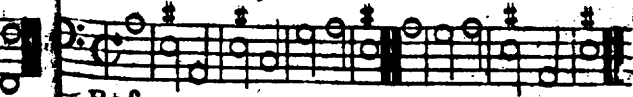

Bass

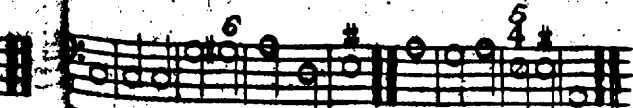
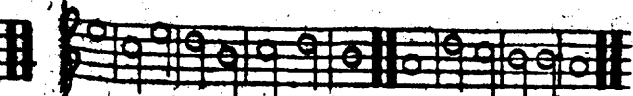
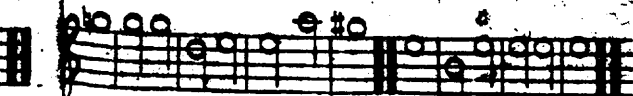

## Dumfermling or Durham

Tr

Quintus. *Sung by Treble Voices.*

Con

Ten

Bass

6 4 3

5 #

6 8 6 4

# Abbey

Tr

Con

Ten or Ch part

Bass

6 4 #

8 6

# Newton or Oxford

Tr  
 Con  
 Ten or Ch part  
 Bass

6 5 4 3

6 7 8      6 4 3

# Martyrs

Tr

Con

Ten.or Ch. part

Bass

6 # 6 # #

6 6 6 # #

119 Pfalm

Tr  
Con  
Ten or Ch part  
Bass

5 6 # b # 6 #

# 6 # 6 4 #

## Continued

Tr

Con

Ten

Bass

6 4 7 6 4 3

## Jedburgh or Exeter

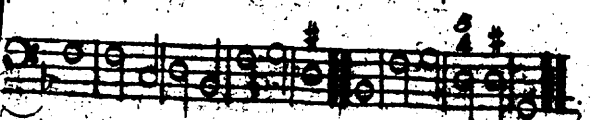
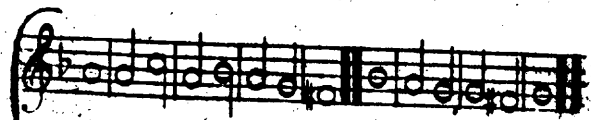
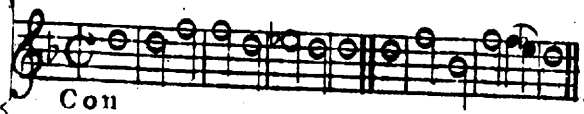
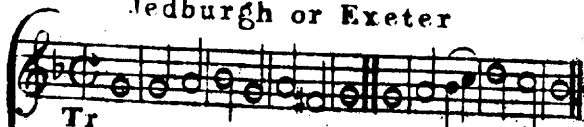

100 Pfalm

Tr

Con

Ten or Ch part

Bafs

6

## Perth or St Ann's

Tr  
Con.  
Ten  
Bass

6 6 4 3 6 6 7

Montrose of St David's

Tr

Con

Ten or Ch part

Bass

6

6

6 66

6

## Aberdeen or St Paul's

Tr  
Con  
Ten or Ch part  
Bass

Stirling or St James's.

17

Tr

Con

Ten or Ch part

Bass

## Glasgow or St Mathew's

Tr

Con

Ten or Ch part.

Bass

## Continued

Tr  
Con  
Ten  
Bass

## Dumfries or St Mary's.

Tr

Con

Ten or Ch part

Bass

6 6 4 3

6 6 6 6 4 #
