

Tenor Trombone 1

Concerto for Violoncello

Daniel Léo Simpson
Spring 1996
Palo Alto, California

Andante con moto ♩=112 poco rit. . . a tempo poco rit. . . a tempo

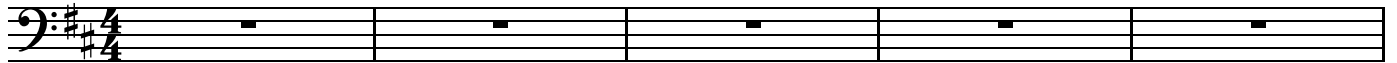

6 Tempo giusto (♩=120)

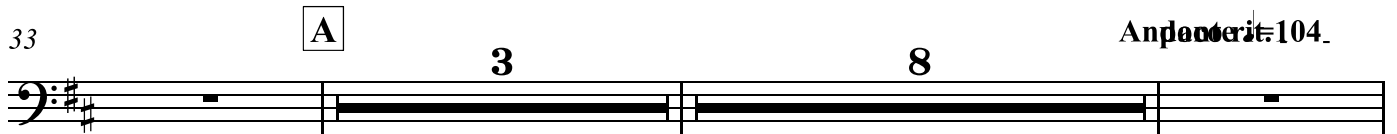
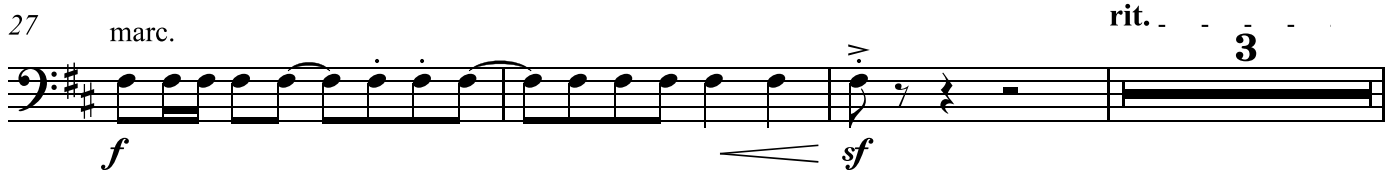
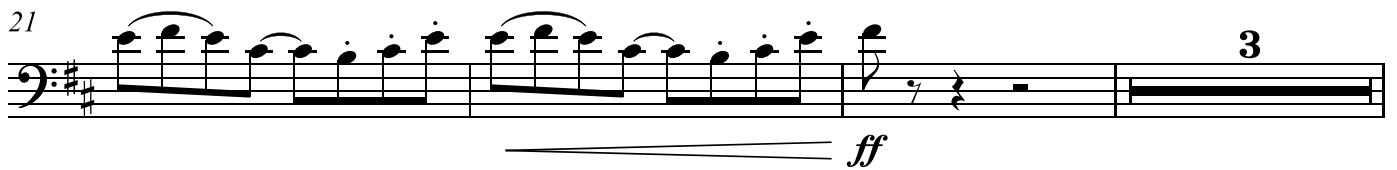
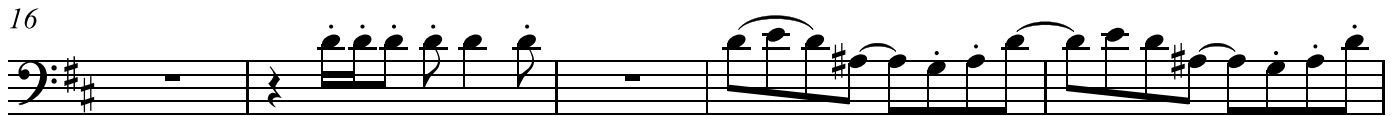

51 *sord.* **11** *accel. natural*
mp *mf cresc.*

64 *> poco più mosso* ♩=118
ff *f*

69 **21**

93 **B** *meno mosso* ♩=104 *con sord.* **5** **6** **6**
mp

111 *poco più mosso* ♩=96 *accel. natural*
mp *cresc. poco a poco*

118 **C** *Allegro* ♩=112
mf *f*

124

128

132 *poco rit.*
mf

141 *a tempo* ♩=120 *poco rit.*
ff

151 **D** Allegro sostenuto ♩=112 **E** Tempo giusto ♩=112 *poco rit.*

190 *Leggiero* ♩=120 *rit.* **F** Andante ♩=96 *rit.*

217 **G** Andante con moto ♩=112 *mf*

223 *f* *cresc. poco a poco...*

227

230 *rit.* **Perdendosi** *dim.* *ff*

233 **H** Andante sostenuto $\text{♩}=104$ poco rall. **11** **2**

247 **I** **7** molto accel. *mf*

257 **J** Allegro moderato $\text{♩}=126$ *f*

261

265

269 rit. *cresc.*

273 **K** *ff* **Cadenza** *Tacet al fine...*

Concerto for Violoncello

II

Daniel Léo Simpson
San Carlos, California
April 2011

Tempo Primo $\text{♩} = 96$ **2** **4** **Maestoso** $\text{♩} = 80$

f

9 **Più mosso** $\text{♩} = 88$ **accel.**

f *cresc.*

13

17 **Tempo I** $\text{♩} = 90$

ff

21 **poco rit.**

f **3**

27 **A** **Tempo I** $\text{♩} = 90$ **36**

mf

67 **6** **rit.**

2 **meno mosso** $\text{♩} = 84$ **55**

Trombone 1

130

139

146

181

253

261

285

290

Trombone 1

295

8

306 **Tempo giusto** $\text{♩} = 80$

4 51 *mf*

364

371

3

379 **poco accel.** **Tempo primo** $\text{♩} = 90$ **Tempo Primo** $\text{♩} = 96$

4 8 *f* 2 *f*

396

f *cresc.*

401

405

f 40

Trombone 1

447

mf *f*

458

463

mf

469

tenuto *a tempo* $\text{♩} = 90$ *poco più mosso* $\text{♩} = 96$

mf **4** **4**

480

meno mosso $\text{♩} = 74$ *a tempo* $\text{♩} = 96$

ff

Tenor Trombone 2

Concerto for Violoncello

Daniel Léo Simpson
Spring 1996
Palo Alto, California

Andante con moto ♩=112 Tempo giusto (♩=120)

5 5

15 *mf* *f*

20 *f*

24 3 marc. *ff* 3

33 A *f* 3 26 *sf* accel. natural

64 poco più mosso ♩=118 *mf cresc.*

69 *ff* *f* 3 3 3 3 3 3

93 B 5 con sord. 3 3 Tempo giusto ♩=118 6 6

111 poco più mosso ♩=96 *mp* accel. natural

115 *mp* *cresc. poco a poco* 2

120 **C** Allegro ♩=112

mf < f

125

129

133 *poco rit.*

mf 3 2

141 a tempo ♩=120

6 ff

151 **D** Allegro sostenuto ♩=112 **E** Tempo giusto ♩=112 *poco rit.*

14 24

190 *Leggiero* ♩=120 *rit.* **F** Andante ♩=96 *rit.*

3 4 19

217 **G** Andante con moto ♩=112

mf

223

f cresc. poco a poco...

227

230

rit. Perdendosi

233

H

13

I

7

molto accel..

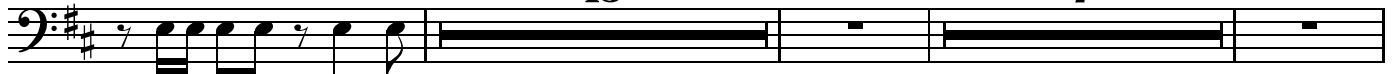

256

J

Allegro moderato ♩=126

260

264

268

271

rit.

K

Cadenza

274

TACET AL FINE...

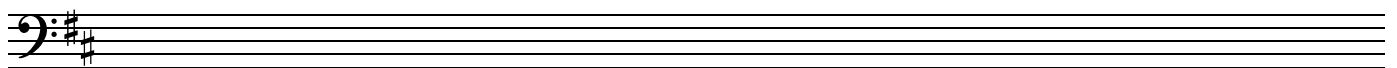

Trombone 2

Concerto for Violoncello

II

Daniel Léo Simpson
San Carlos, California
April 2011

Tempo Primo $\text{♩} = 96$

Maestoso $\text{♩} = 80$ Più mosso $\text{♩} = 88$ Maestoso $\text{♩} = 80$

2 2 2 **f** 8

17 Tempo I $\text{♩} = 90$

ff **f**

23

A Tempo I $\text{♩} = 90$

3 37 **mf**

67

rit. meno mosso $\text{♩} = 84$

6 2 55 **mf**

133

141

34

181 a tempo $\text{♩} = 84$

6

187 rit. a tempo ♩=84 **11** a tempo ♩=80 **4**

mp

204 vuoto **25** poco meno mosso ♩=66 **26** *f*

f

257 **2** *f* **18** *mf* **3**

f *mf*

283 *f*

287

291 *mf*

296 **8** Tempo giusto ♩=80 **4**

310 **51** *mf*

366

3

372

15

391 **Tempo Primo** ♩=96

f 2 *f* *f*

398

cresc.

403

f

407

40 *mf* 6

455

459

463

467

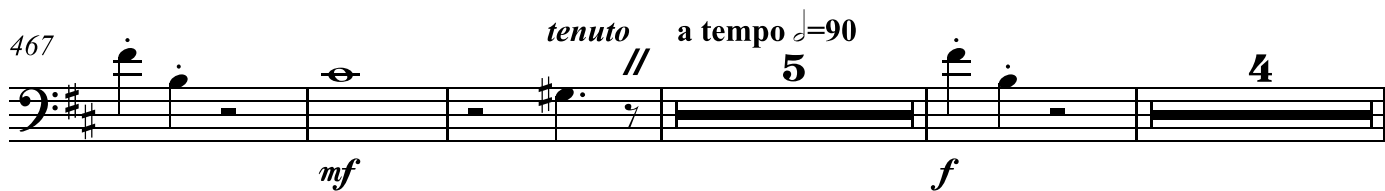

meno mosso ♩=74

rit.
a tempo ♩=96

480

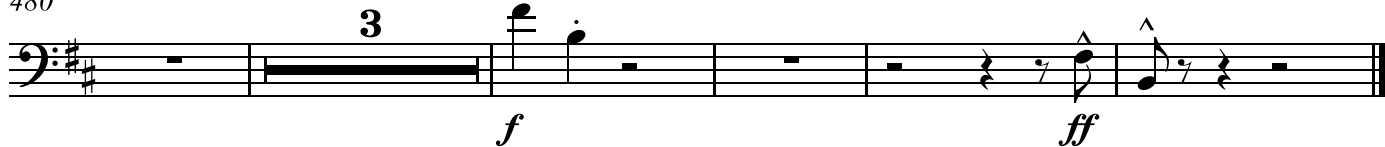

Bass Trombone

Concerto for Violoncello

Daniel Léo Simpson
Spring 1996
Palo Alto, California

Andante con moto ♩=112 Tempo giusto (♩=120)

5 9

f

19

ff

24 marc. rit. 3

3

f

33 A 3 9 a tempo ♩=104 17 accel.

mf cresc.

64 poco più mosso ♩=118

3 3

ff *f*

68 3 3 8

f

80 Poco meno mosso ♩=94 più mosso 2 più mosso 6

5

93 B 12 8 accel. 2

115

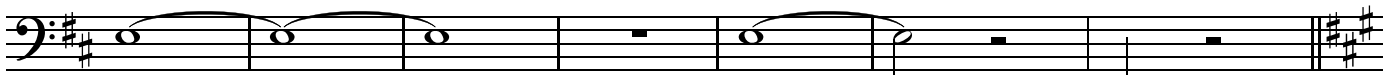

mp cresc.

sf <

122 **C** Allegro ♩=112

ff

126

130

135

poco rit. a tempo ♩=120

mf

poco ff rit.

148

151 **D** Allegro sostenuto ♩=112

E Tempo giusto ♩=112

poco rit. .

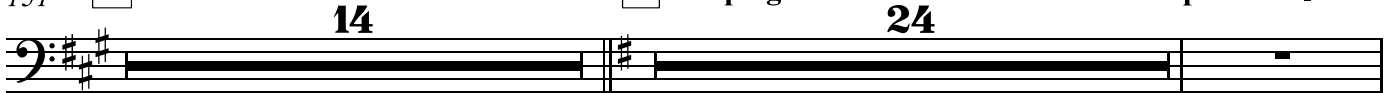

Leggiero ♩=120

190

rit. **F** Andante ♩=96 *rit.*

217 **G** Andante con moto ♩=112

mf

223

227

231

rit. Perdendosi

234

H **11** poco rall. . . **I** **2** **8**

256

J Allegro moderato ♩=126

261

265

269

rit.

273

K **Cadenza** **TACET AL FINE...**

Concerto for Violoncello

II

Daniel Léo Simpson
San Carlos, California
April 2011

Tempo Primo $\text{♩} = 96$ **2** **14** Tempo I $\text{♩} = 90$ *ff*

20 *poco rit.* **3** *f*

Tempo I $\text{♩} = 90$ **A** **36** **6**

73 *rit.* **2** *meno mosso* $\text{♩} = 84$ **55** *mf*

135

142 **3** *poco rit.*

151 *a tempo* $\text{♩} = 84$ **102** *a tempo* $\text{♩} = 84$ **2** **2**

f

259 **17** **3**

f

283

288

293 **8**

8

306 *Tempo giusto* $\text{♩} = 80$ **4** **58** **3** **3**

4 **58** **3** **3**

372 **27**

27

403

447

458

463

469

480
