

BIBLIOTHÈQUE LEDUC

MUSIQUE RELIGIEUSE

# DOUZE PIÈCES

POUR

## GRAND-ORGUE

PAR

# JOSEPH BONNET

Organiste de la Société des Concerts du Conservatoire  
et du Grand-Orgue de Saint-Eustache, à Paris

Op. 10.

3<sup>e</sup> VOLUME

*Prix maj.* 50 fr.

SEB. BACH

P. PALESTRINA

ALPHONSE LEDUC & C<sup>ie</sup>

*Éditions musicales*

3, rue de Grammont, Paris (2<sup>e</sup>)

*Droits de Reproduction et d'Exécution  
réservés pour tous Pays.*

*Copyright—1913  
by Em. Leduc.  
P. Bertrand et C<sup>ie</sup>*

N<sup>o</sup> 582.

A. L. 15.623.

## INDEX

Positif. (Pos.)	Choir.	Unda Maris.	Unda Maris.
Récit. (Réc.)	Swell.	Voix céleste. (Voix cél.)	Vox angelica.
Grand-Orgue. (G <sup>d</sup> O.)	Great Organ.	Voix humaine. (Voix hum.)	Vox humana.
Pédales. (Péd.)	Pedals.		
Anches 4, 8 et 16 p. (Anch.)	Reeds 4 <sup>th</sup> 8 <sup>th</sup> and 16 <sup>th</sup>	Ajoutez.	Add or Draw.
Basson.	Bassoon.	Anches préparées.	Reeds ready.
Bourdon. (Bourd.)	Stopped diapason.	Boite fermée.	Swell closed.
Flûte.	Flute.	Boite ouverte.	" open.
Fonds 4, 8 et 16 p.	Foundation Stops 4 <sup>th</sup> 8 <sup>th</sup> and 16 <sup>th</sup>	Boite ouverte à moitié.	" half open.
Gambe.	Viol di Gamba.	Claviers accouplés (Accoup.)	Keyboards coupled.
Grand-Choeur.	Full Organ.	Claviers désaccouplés (Désaccoup.)	" uncoupled.
Hautbois.	Oboe.	Fermez.	Close.
Jeux doux 8 et 16 p.	Soft 8 <sup>th</sup> and 16 <sup>th</sup>	Jeux doux. (les)	Soft stops.
Montre.	Open diapason.	Jeux forts. (les)	Heavy stops.
Octavin.	Harmonic Piccolo 2 <sup>nd</sup>	Laissez.	Leave.
Plein Jeu.	Mixtur.	Main droite. (M. D.)	Right hand.
Salicional.	Salicional.	Main gauche. (M. G.)	Left hand.
Tirasse. (Tir.)	Coupler.	Mettez.	Draw.
Tirasse du Positif. (Tir. P.)	Choir to Pedal.	Otez.	Put in.
" Récit. (Tir. R.)	Swell to Pedal.	Ouvrez.	Open.
" G <sup>d</sup> Orgue. (Tir. G <sup>d</sup> O.)	Great to Pedal.	Peu à peu.	Gradually.
Tremblant.	Tremulant.	Sans.	Without.
Trompette de G <sup>d</sup> O.	Trumpet.	Seulement.	Only.
Trompette harmonique.	Cornopean.	Tous.	All.

La registration des morceaux de ce recueil peut être modifiée selon la disposition, la composition et l'intensité des jeux de l'instrument. L'organiste de goût se dirige d'après le style et le caractère des pièces. La registration indiquée ici peut tout au moins servir de guide aussi bien pour les orgues à 3 et à 4 claviers que pour les orgues à 2 claviers.

The registering of the pieces in this volume may be modified according to the arrangement, composition & voicing of the stops which are at the performer's disposal. The organist of taste will allow himself to be guided by the character of the pieces. The registering indicated will at least be a guide for organs of three or four manuals as also for those possessing only two.

## TABLE

---

	Pages
N <sup>o</sup> 1 – In memoriam ( <i>Titanic</i> ).....	1
» 2 – Ariel.....	8
» 3 – Méditation.....	14
» 4 – Moment musical.....	17
» 5 – Consolation.....	20
» 6 – Berceuse.....	23
» 7 – Magnificat (6 Versets en forme de Variations).....	27
» 8 – Chaconne.....	32
» 9 – Paysage.....	41
» 10 – Angelus du soir.....	45
» 11 – Interludes (7 Versets).....	50
» 12 – Pisen Ceskeho Naroda ( <i>Poème tchèque</i> ).....	54

---

# JOSEPH BONNET.—12 PIÈCES POUR G<sup>d</sup> ORGUE

Op. 10

To the memory of the TITANIC'S heroes

## IN MEMORIAM

TITANIC

Récit. Voix céleste, Gambe 8.

Positif. Unda Maris, Salicional.

G<sup>d</sup> Orgue. Gambe 8, Bourdon 8.

Pédale. Soubasse 16, Tirasse Récit.  
Claviers accouplés.

N<sup>o</sup> I

Lento. (♩ = 48)

MANUALE

Récit.

pp

pp

Pédale

Péd. R.

Tous droits d'Exécution réservés pour tous Pays.

*Récit.*

*mf Cres. - scen - do molto.*

Tirasse du G.O.

*Sempre sostenuto.*

*mf*

Ajoutez des jeux de fonds.

G<sup>d</sup> O.

*Récit.*

G<sup>d</sup> O.  
*ff*

*Molto. Crescendo. Allarg.*

A tempo maestoso.

**Lento.** **Récit.**

*Rubato e appassionato.*

**P.R.**

*Stringendo.*

**A tempo rubato.**

**Molto rit.**

Otez Tirasse G.O. mettez Tirasse Récit.

**A tempo.**

*Stringendo.*

**Molto rit.**

**G<sup>d</sup>-O.** **Récit.**

*Stringendo.*

**Rit.**

**A tempo.** **sf**

G<sup>d</sup> O.

Stringendo Rit.

Récit

Gambes douces.

32 Pieds.

Otez Tirasse R.

Récit.

Récit.

Pos. Récit.

Récit.

Récit. vox humana.

$pp$

$p$

To M<sup>r</sup> H. MATTHIAS TURTON

# ARIEL

Récit. Gambe 8, Bourdon 8.

G<sup>d</sup> Orgue. Flûte 8.

Pédale. 16, 8 doux.

N<sup>o</sup> 2

*Allegretto vivo. (♩ = 138)*

*mf*

Récit.

MANUALE

Pédale

*Recitativo e senza rigore.*

G<sup>d</sup> O.

Récit.

G<sup>d</sup> O.

*Più vivo.*

# MÉDITATION

Récit. Voix céleste, Gambe 8.

Pos. ou G<sup>d</sup> O. Salicional ou Gambe et Uda Maris.

Péd. 16, 8 doux.

N<sup>o</sup> 3

Andante affettuoso ed espressivo. (♩ = 54)

MANUALE

*p* Pos.

Pédale

Un poco animato.

1<sup>o</sup> Tempo.  
Pos.

Più f

A tempo.

Molto più lento.

A Mademoiselle M. SULZBACH

# MOMENT MUSICAL

Récit. Voix Céleste, Gambe 8.

G<sup>d</sup> Orgue. Salicional, Bourdon 8.

Pédale. 16, 8.

Claviers accouplés.

N<sup>o</sup> 4

Andante. (♩ = 54)

MANUALE

Pédale

Récit. Cor de nuit seul.

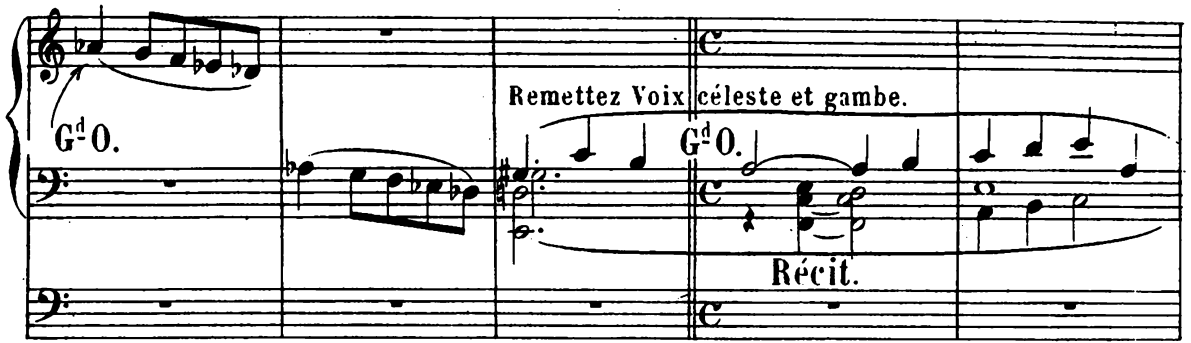

# CONSOLATION

Récit. Voix Céleste, Gambe 8.

Positif. Bourdon 8 ou Cor de Nuit.

G<sup>d</sup> Orgue. Bourdon 8, Flûte 8, Gambe 8.

Pédale. Basses douces 16, 8.

N<sup>o</sup> 5

Andante.

MANUALE

Récit.

Pédale

# BERCEUSE

Récit. Voix Céleste, Gambe.

G<sup>d</sup> Orgue. Flûte 8.

Pédale. Bourdons 16, 8.

Claviers accouplés.

N<sup>o</sup> 6

*Andantino cantabile espressivo.*

MANUALE

*mf*  
G<sup>d</sup> 0.

Pédale

A tempo.

A tempo.

A Monsieur et Madame DOUGLAS FITCH

# MAGNIFICAT

6 VERSETS EN FORME DE VARIATIONS

Air du Magnificat du 4<sup>e</sup> Ton ayant servi de Thème à ces versets.

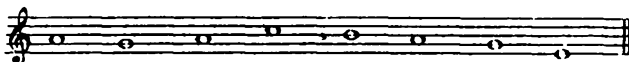

N<sup>o</sup> 7

Audante.

MANUALE

*pp* Récit. Gambe, Voix Céleste.

Péd. Bourdon 16.

Pédale

Vivace e leggiero.

II

*p* Flûtes.

Andante con moto.

III **Récit. Trompette 8, Bourdon 8.**

Musical score for the third system, continuing the piece with various musical notations.

IV **Andantino pastorale.**

**Récit. Hautbois ou Flûte harmonique 8.**

Ped. Fonds 8. avec Violoncelle 8 sans 16 P.

Otez Violoncelle mettez soubasse 16.

**Maestoso.**

V

*ff*

Grand Chœur.

**Andantino.**

VI

*mf*

Jeux doux de 8 P.

To Professor SAMUEL A. BALDWIN

## CHACONNE

Récit. Fonds 8.

Positif. Flûte 8, Salicional, Bourdon 8.

G<sup>d</sup> Orgue. Fonds 16. 8. 4.

Pédale. 16, 8 doux.

Claviers accouplés, Tirasse Récit.

N<sup>o</sup> 8

Andante.

MANUALE

*pp*

Pédale

*pp*

Récit.

Pos.

Toujours calme et bien chanté.

ppp

Récit. Voix Céleste.

pp

Anches Récit  
Boite fermée.

Péd. Fonds 16. 8. 4.  
Tirasse G.O.

Mixtures

*Cresc. molto.*

*fff*

Bombarde 16.

Otez Tirassé G.O.

# PAYSAGE

Récit. Flûte 8, Bourdon 8.

Positif. Flûte 8, Bourdon 8.

G<sup>d</sup> Orgue. Flûte 8, Bourdon 8.

Pédale. Bourdons 16, 8.

N<sup>o</sup> 9

Andante.

MANUALE

*p* POS.

Pédale

To M<sup>r</sup> JOSEPH C. BEEBE

## ANGELUS DU SOIR

Récit. Voix Céleste et Gambe 8.

Positif. Flûte très douce 8.

G<sup>d</sup> Orgue. Salicional 8, Bourdon 8, Flûte 8.

Pédale. Bourdons 16, 8.

N<sup>o</sup> 10

Andantino.  
(♩ = 60)

MANUALE

pp Pos.

Pédale

Récit.

Pos.

Clarinette ou Hautbois. Flûte douce 8 Solo. A 2 Claviers  
Mélodie Clarinette  
Accomp! Flûte douce 8

Les 2 mains sur la Flûte douce 8. G<sup>d</sup> O.

Clar. Fl. douce. Fl. 8.

Bourdon 8. Voix humaine Trémolo

## INTERLUDES

7 VERSETS

N° II

Andante.

MANUALE

I

Fonds 8

Ped. Fonds 16, 8.

Pédale

II Allegro moderato.

Récit. Fonds, Anches 8, 4.  
POS. et G<sup>d</sup> O. Fonds 8, 4. Claviers accouplés.

Ped. Fonds 16, 8. Tirasses.

III *Andantino.*

# IV Bourdon 8 ou Cor de nuit.

Récit.

Allegretto.

Péd. Bourdon 8.

# V Andante.

Fonds doux 8.

## VI Andante con moto.

Récit  
HautboisPos.  
Bourdon 8Péd.  
Bourdon 16,8

## VII Andante.

*P* Fond doux 8.

Péd. 16,8 doux.

# PISEN CESKEHO NARODA

## POÈME TCHÈQUE

Récit. Voix Céleste, Aéoline 8.

Positif. Clarinette, Flûte 8.

G<sup>d</sup> Orgue. Flûte 8, Bourdon 8, Salicional 8, Montre 8.

Pédale. 16, 8, doux.

Récit et Pos. accouplés au G.O.

N° 12

Andantino

Pos.

MANUALE

*ppp* Récit.

Récit.

Pédale

Pos.

Pos.

Fermata

Pos.

Récit.

(Récit.)

G.O.

Poco

poco.

**Andante espressivo.**

Salicional, Unda Maris.

III. Récit. Voix Céleste, Gambe 8, Voix Humaine, Bourdon 8, Tremblant.

II. POS. Bourdon 16, Récit accouplé.

I. G<sup>d</sup> O. Flûte harmonique 8, Récit et Pos. accouplés.

Péd. 16, 8.

Pos.

Récit.

(\*)

*p*

Ped. Pizz:

(\*) Les virtuoses dont la main sera suffisamment grande pourront exécuter cette variation de la façon suivante: les blanches sur le manual I, avec la main droite, mais toutes les doubles croches des arpèges sur le manual II; si l'on exécute cette variation sur un seul clavier, ce sera alors sur les II-III.

The third system shows further development of the musical themes. The right hand's melody remains the central focus, with various phrasing slurs and fingerings indicated. The left hand's accompaniment continues to support the main melody.

**Allegro furioso.**

G<sup>d</sup> O. Fonds 16, 8, 4; 2. Mixtures.

Fonds 32, 16, 8, 4.

**Récit. Anches. pp**

Musical score for the first system, featuring piano accompaniment with triplets in both hands and a single bass note in the left hand.

Lento molto.

Musical score for the second system, showing a piano accompaniment with a "Dim." marking and a melodic line in the right hand.

Récit. Gambe.

Musical score for the fourth system, featuring a melodic line in the right hand and piano accompaniment, with a "Pos." marking and the instruction "Plus sensible".

Pos. Tranquillo cantabile.

*pp* Voix Céleste.

*mf* En dehors.

Flûtes douces 8

*pp*

Cre - - - - - scen - - - - - do.

5

Cre .. - - - - - scen - - - - - do.

*f*

*ff* Allargando.

Andante maestoso.

*ff*

Andante cantabile.

*Dolce subito ed espressivo.*

Jeux doux

Musical score system 2, second system. It continues the piece with similar melodic and accompanimental textures. The tempo remains 'Andante cantabile'.

Musical score system 3, third system. The music continues with a similar texture. The tempo remains 'Andante cantabile'.

*Poco a poco.*

Musical score system 4, fourth system. This system concludes the piece. The tempo is marked 'Allarg. e rit.' (Allargando e ritardando) in the first part, 'Allarg. molto. Cresc. molto.' (Allargando molto, Crescendo molto) in the second part, and 'SSS' (Sissimamente) in the final part. The music features a final melodic flourish in the treble and a sustained accompaniment in the bass.

