

TRIO

à Violon Principal,

Second Violon en Basse.

COMPOSÉ ET DÉDIÉ

Madame Larchet,

PAR

M^{LE} T. BLANGINI

*Elève de Pugnani, pour le Violon,
Et de Barni, pour la Composition.*

ŒUVRE 1.^{re}

PRIX 4^{fr.}

A PARIS

*Chez Benoit POLLET, Editeur M^d de Musique et d'Instrumens, Palais du Tribunal Galerie
de la Place N^o 3. vis-à-vis la Rue Fromenteau; et Rue de Malte N^o 340. pres le Carrousel.*

*
M 351
B 642

P. K. 1842

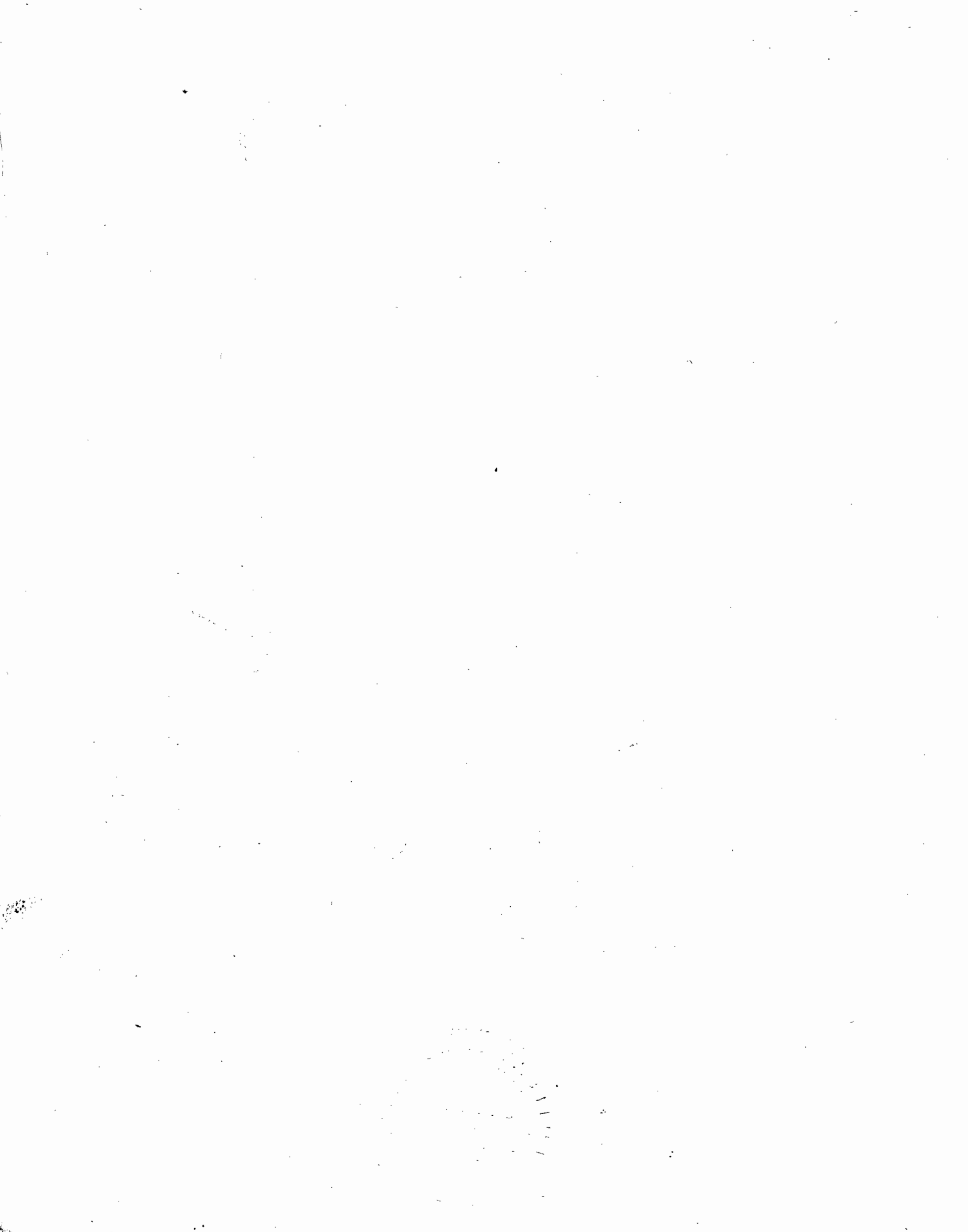

567782

3/6/52 Stechert, Hoffman

Allegretto

VIOLINO PRIMO

dol

TRIO

VIOLINO PRIMO

VIOLINO PRIMO

Adagio

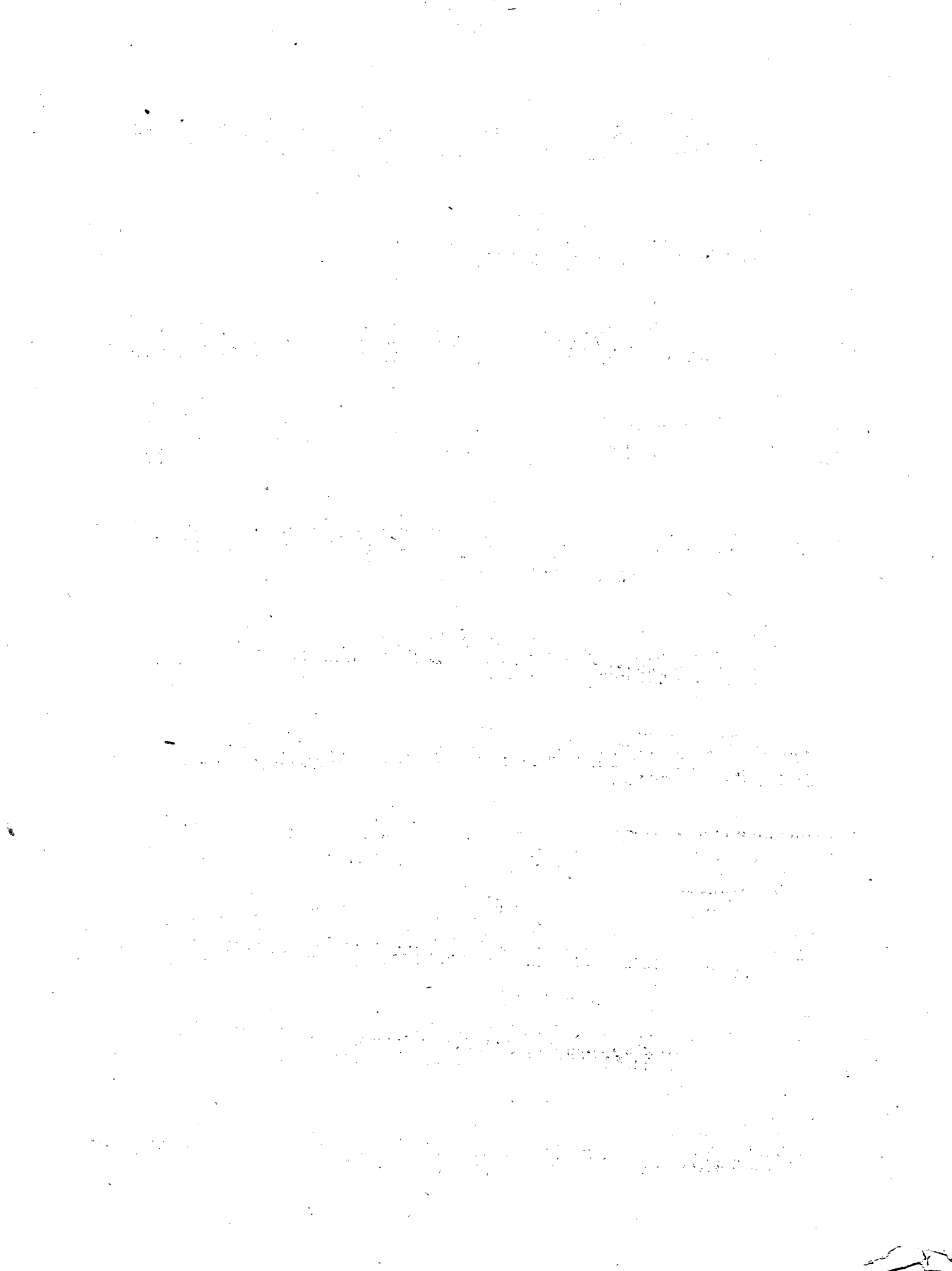

G

VIOLINO PRIMO

Rondeau

29
VIOLINO PRIMO
