

SONATE

FÜR PIANO-FORTE UND FAGOT

ODER VIOLINE ODER VIOLONCELLE ODER FLÖTE ODER CLARINETTE.

1.13 / 6.41 / 11.13

Violoden Vingerzettel.

et adaff antleckenings

Joh. M. Coenen.

BASSON
VIOLONCELLE.

All: moderato.

PIANO.

Handwritten annotations: **2** (with arrow pointing right) and **3** (with arrow pointing left) and **1** (with arrow pointing right).

15.50/16.20

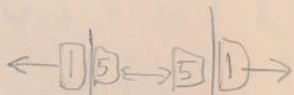

2

CHIC
CHIC
CHIC

17.10 17.23 / 17.45

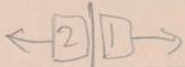

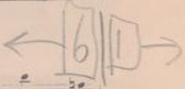
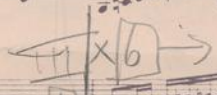

18.51/19.18

8 1

← 1 3 →

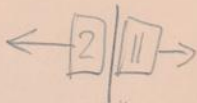

Lento.

Handwritten markings: $\leftarrow 18 \mid 10 \rightarrow$ and $\leftarrow 10 \mid 18 \rightarrow$

p *rall.*

ANDANTE.

BASSON.
VIOLONCELLE.

PIANO.

Handwritten marking: $\leftarrow 20 \mid 16 \rightarrow$

p

p *mod.*

21

8^{va} loco. 8^{va} loco.

dim. rall. **ppp**

(35.27)
 (40.27)
 (48.39)
 (53.52)
 (56.32)

24 → 56.47 57.24 / 4.01.402.0 / 1.02.11 / 1.06.24

ALLEGRO.

24 ← 23 →

110.44

mf

23 ← 24 →

p

dim. p

System 1:
Violin: Treble clef, starting with a series of eighth notes, then a half note.

System 2:
Violin: Treble clef, starting with a series of eighth notes, then a half note. Dynamics: *dim.*

System 3:
Violin: Treble clef, starting with a series of eighth notes, then a half note.

System 4:
Violin: Treble clef, starting with a series of eighth notes, then a half note. Dynamics: *8. ferm.*

8. *lucio.*

25 26 27

8. *lucio.*

28 29 30

3

31 32 33

3

34 35 36

← 24 29 →

← 30 | 23 →

1.18.40 / 1.19.13

← 23 | 24 →

← 24 31 → ← 31 24 →

← 24 30 →

← 30 24 →

← 24 23 →

1.01.25
 1.06.13
 1.10.30
 1.18.28
 1.19.53