Mar. 16, 1977 7:00AM

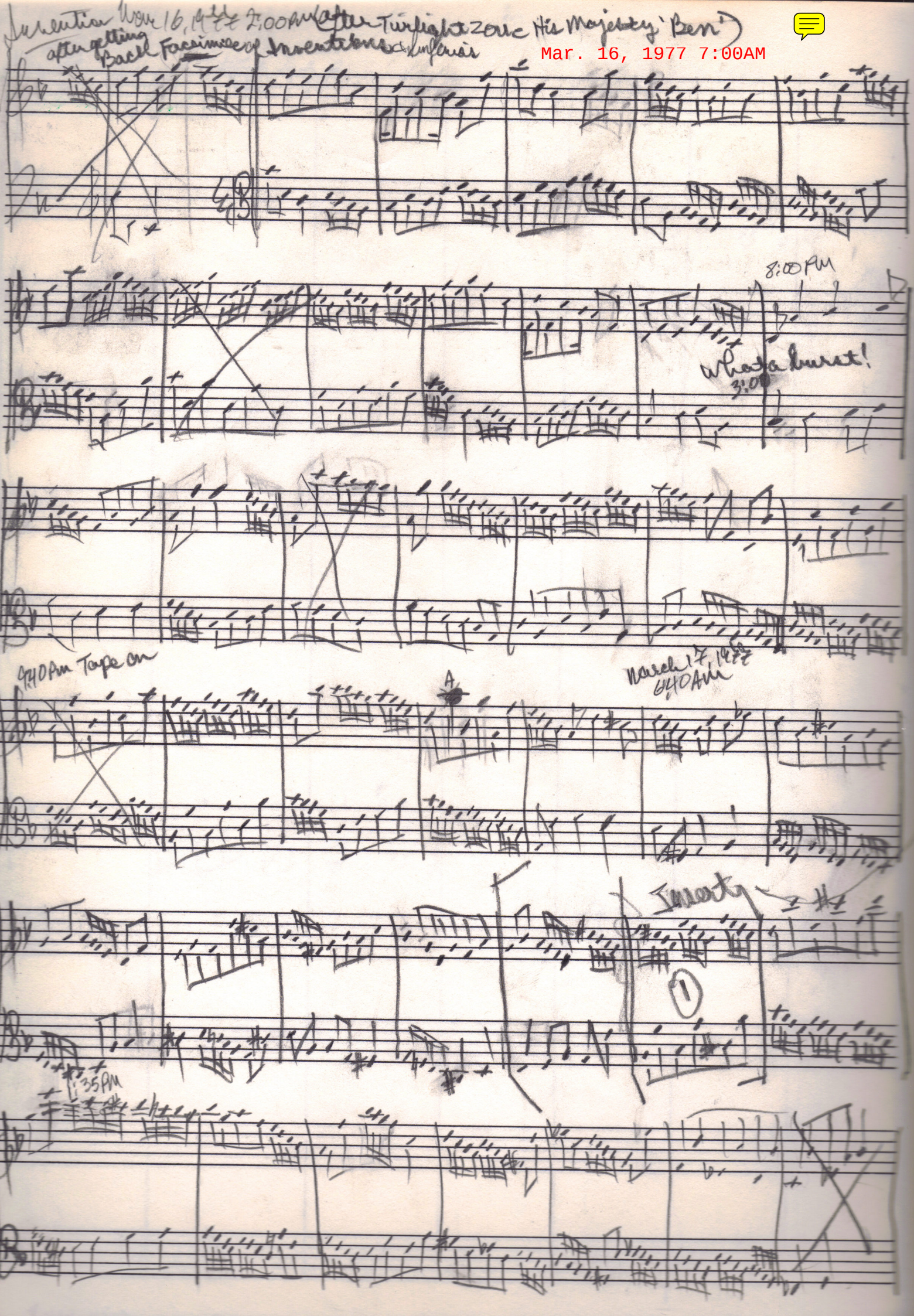

Mar. 16, 1977 7:00AM

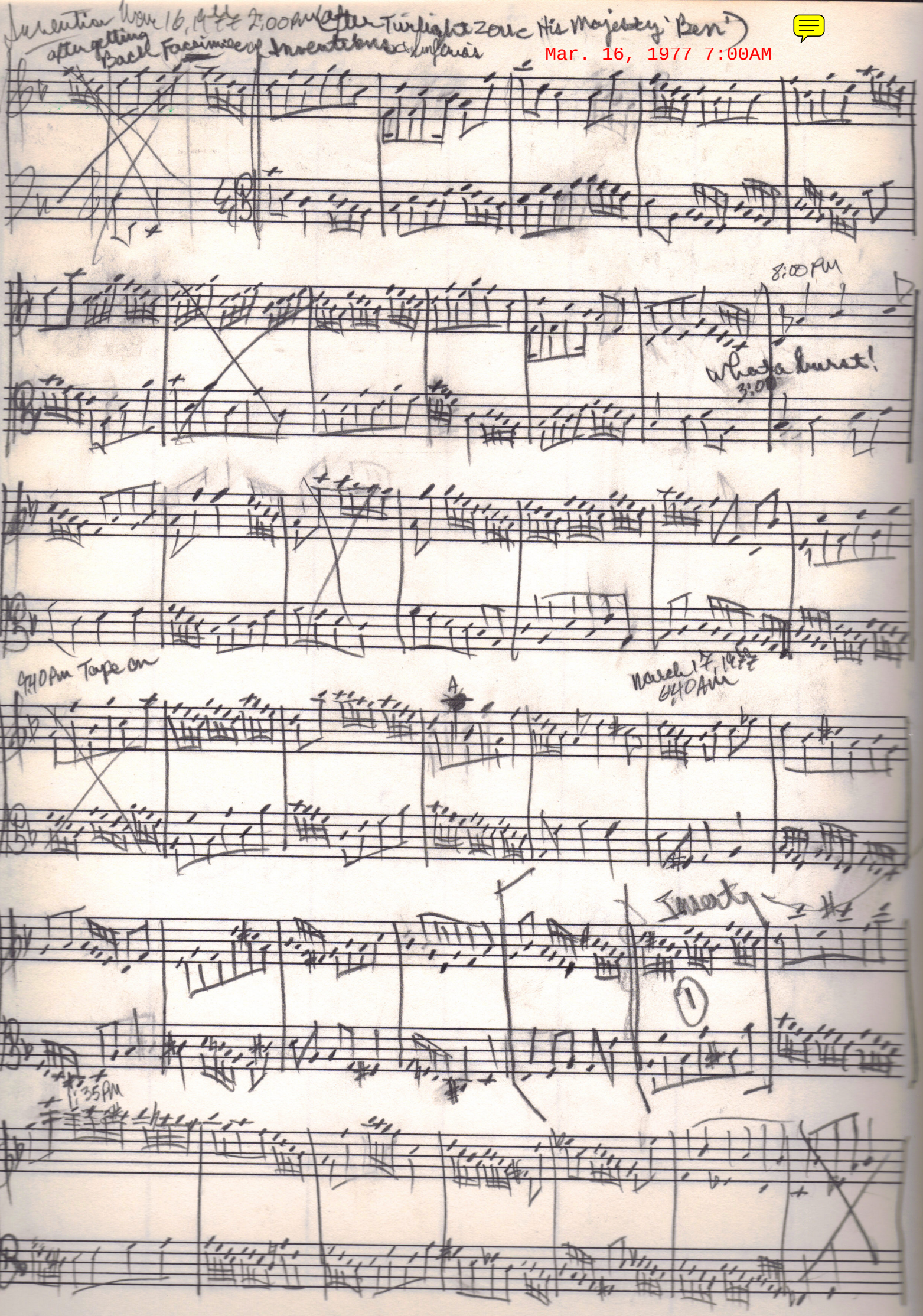

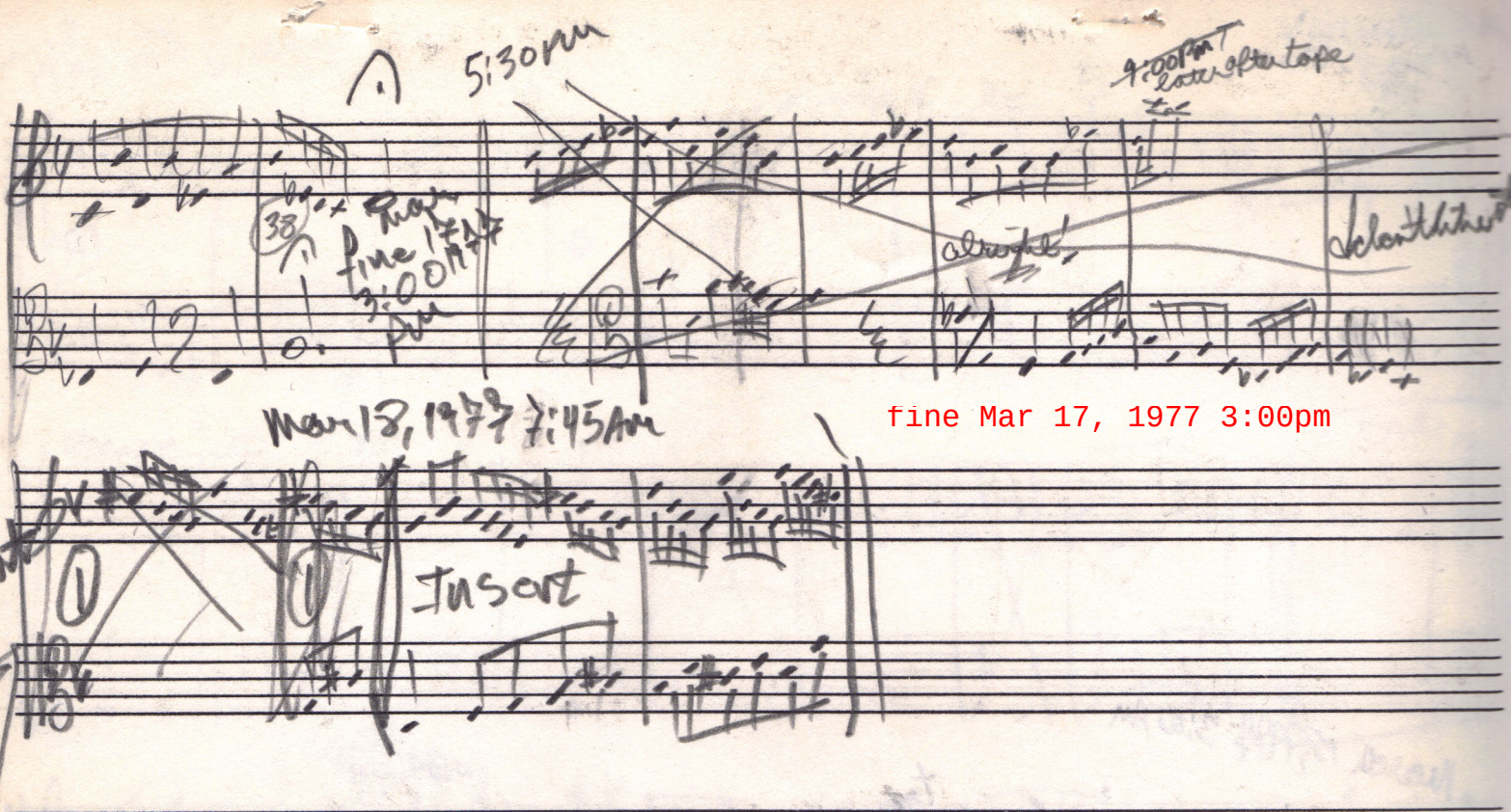

fine Mar 17, 1977 3:00pm

Invention

in F major

Op. 2 No. 2

From

Six Inventions

For

Pianoforte

composed by

Danny Simpson

Invention no 2

march 1977

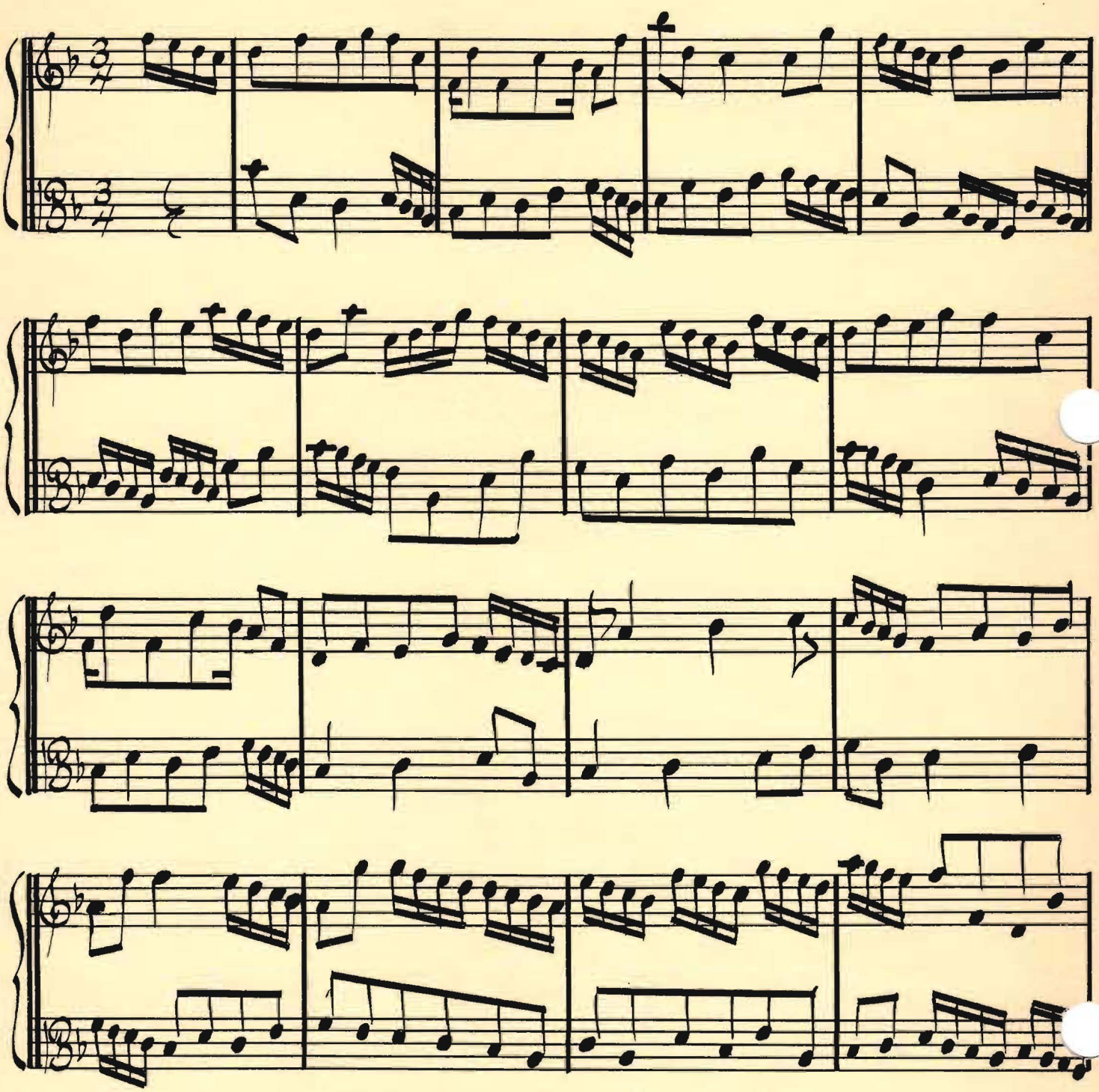

op. 2 no 2

©1982 by
Danny Simpson

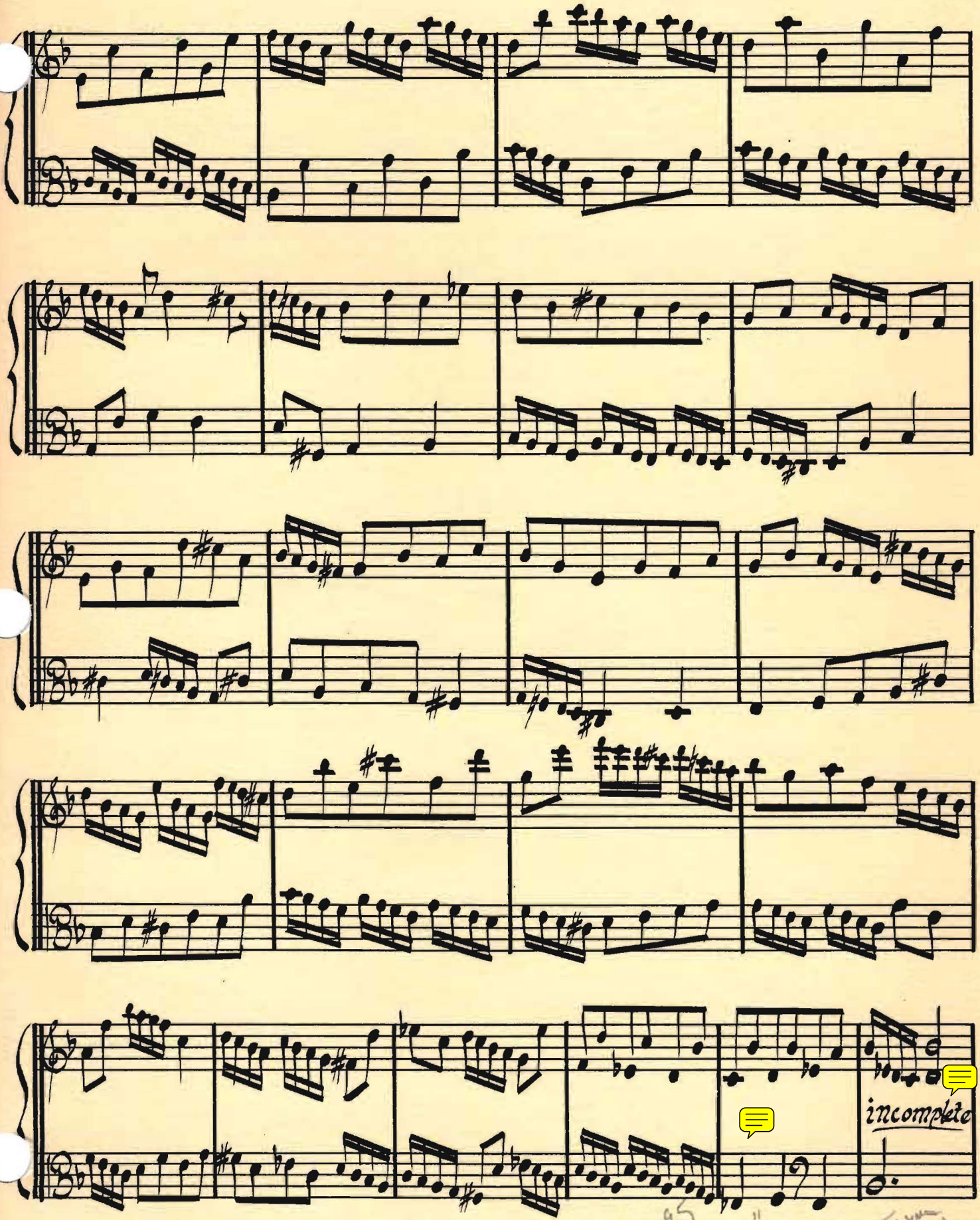

op. 2 no 2

2.

11-22-95
"Stolen"
By Canner
at Valley Farm
where I wrote
the rest

For a complete list of my other available compositions, please inquire at your local music store or write directly to the composer at:

P.O. Box 531
Chandler, AZ
85224

Thankyou,

Danny Simpson

Danny Simpson

Piano

Invention No.2 in F Major

Daniel Leo Simpson
Sierra Vista, AZ
March 16, 1977

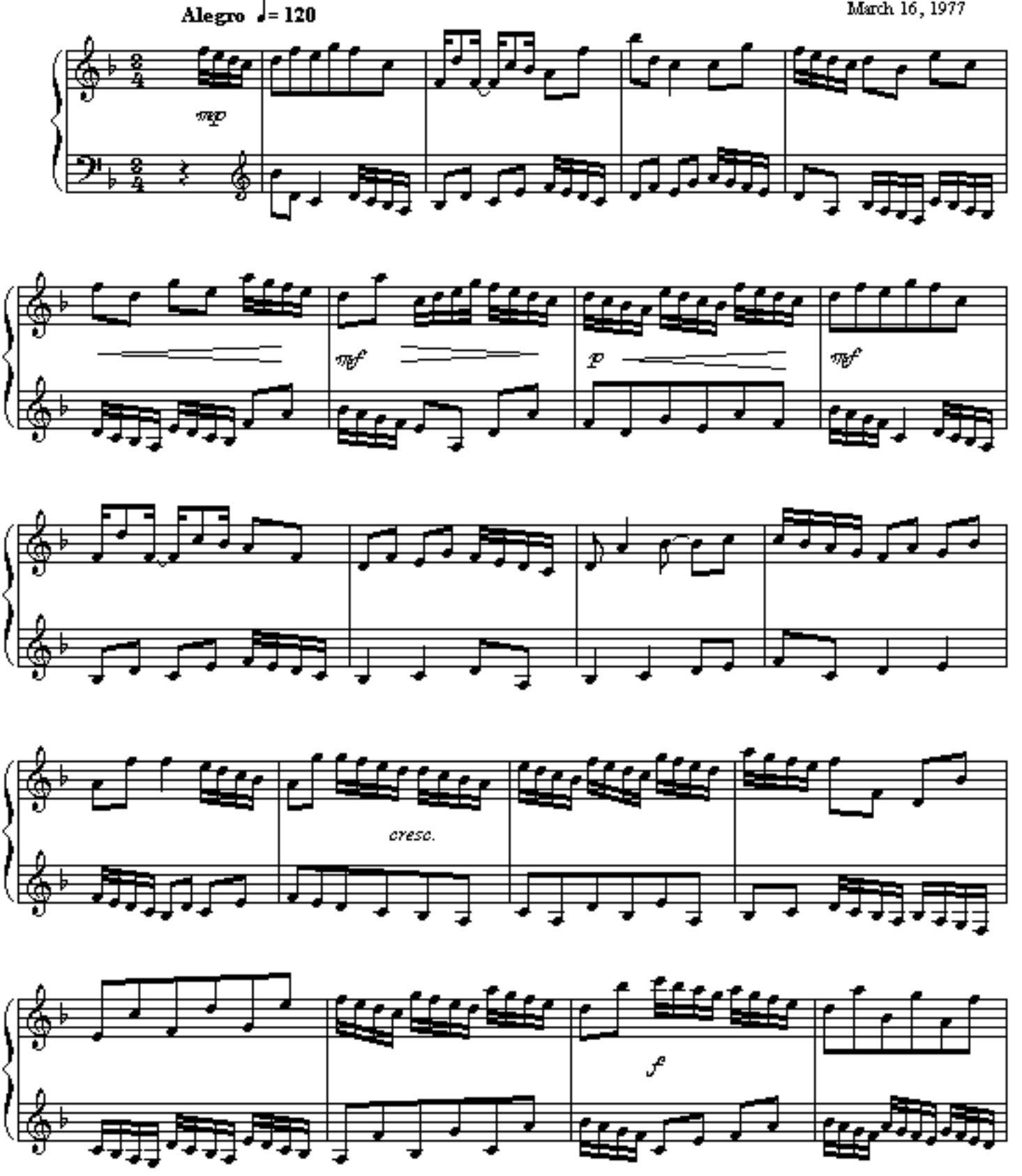

Copyright 1977 by Daniel Leo Simpson
scoreperfect@earthlink.net

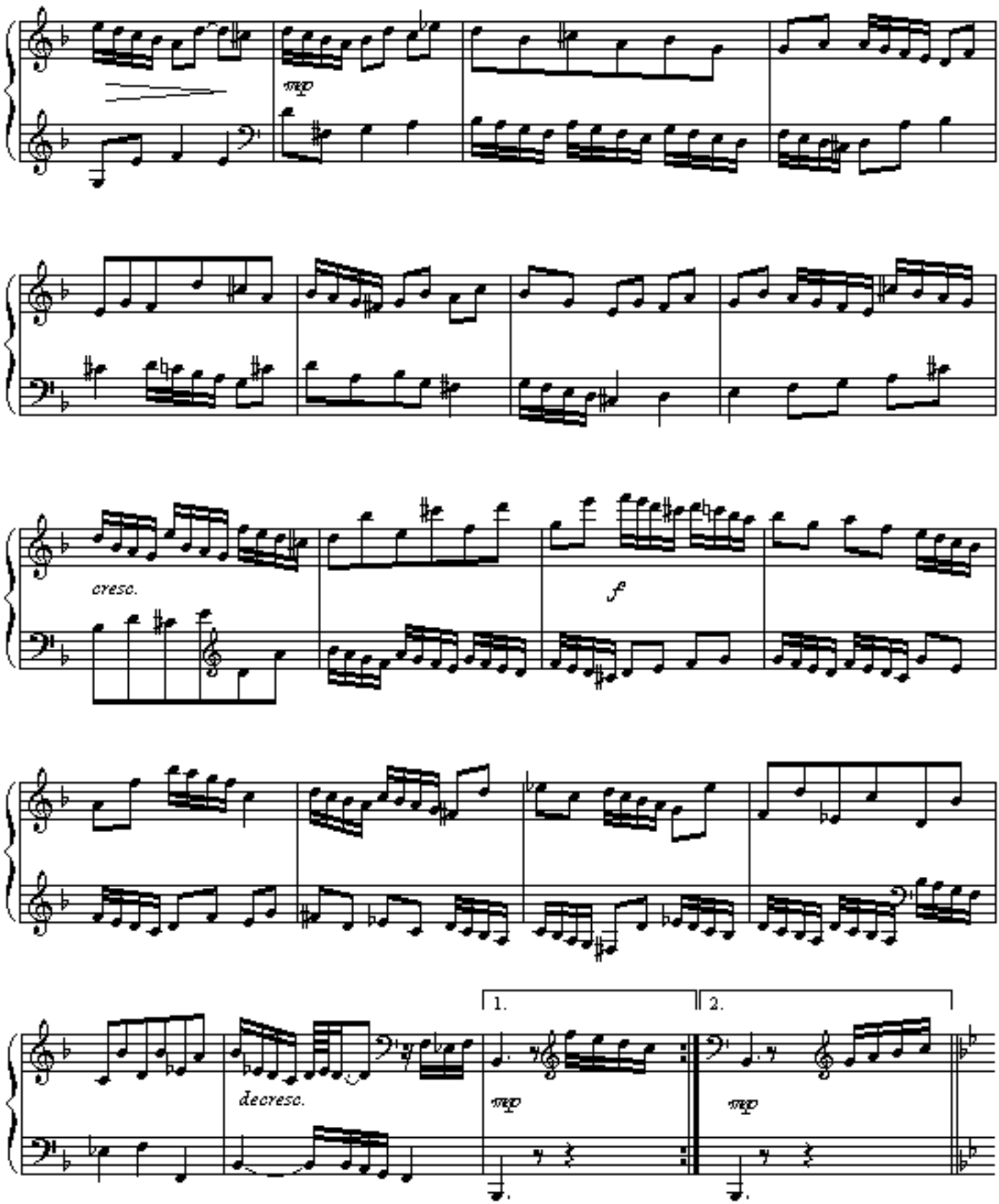
mp
cresc.
f
decresc.
1.
2.
mp
mp

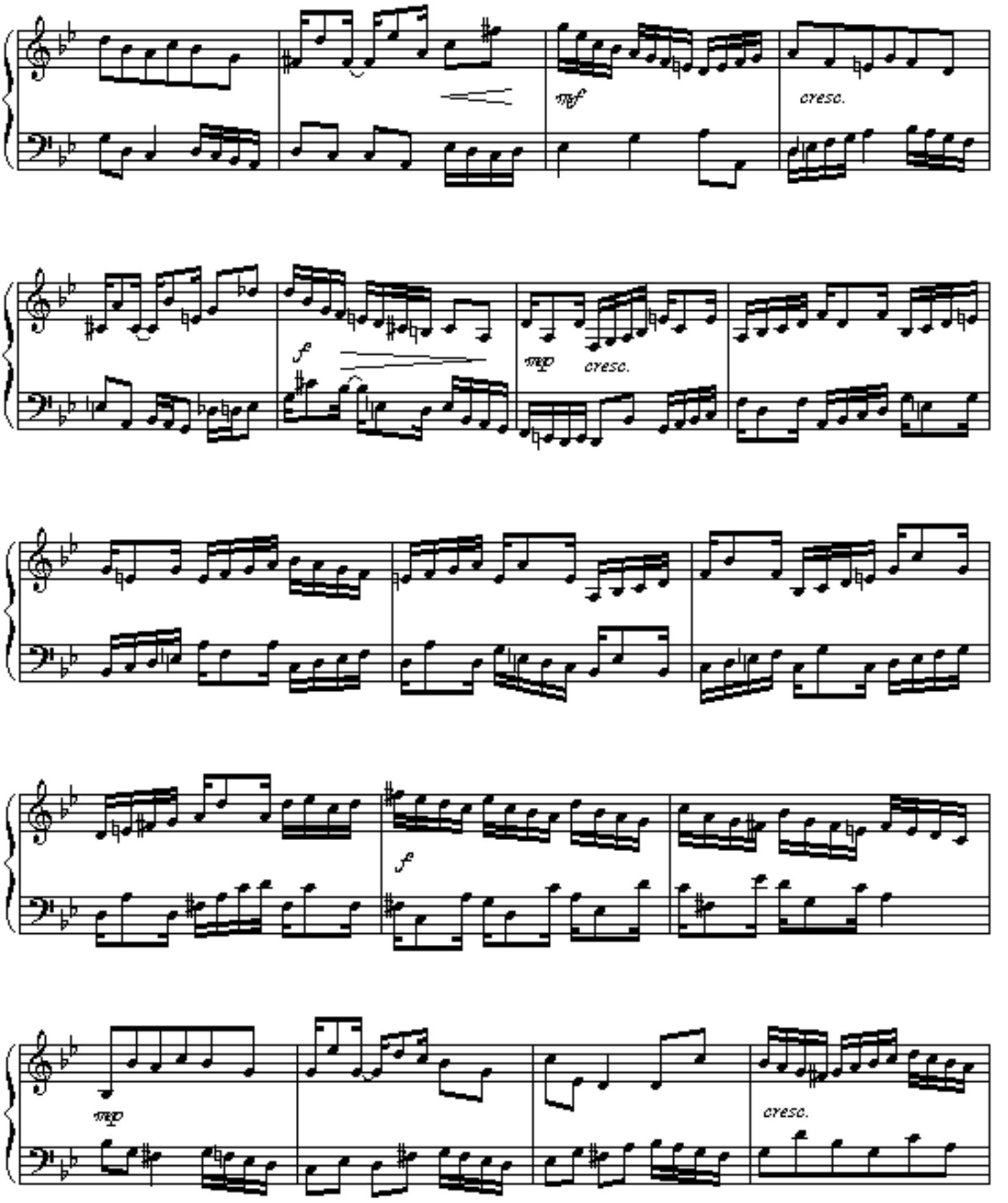
mf
cresc.
f
mp
cresc.
f
mp
cresc.

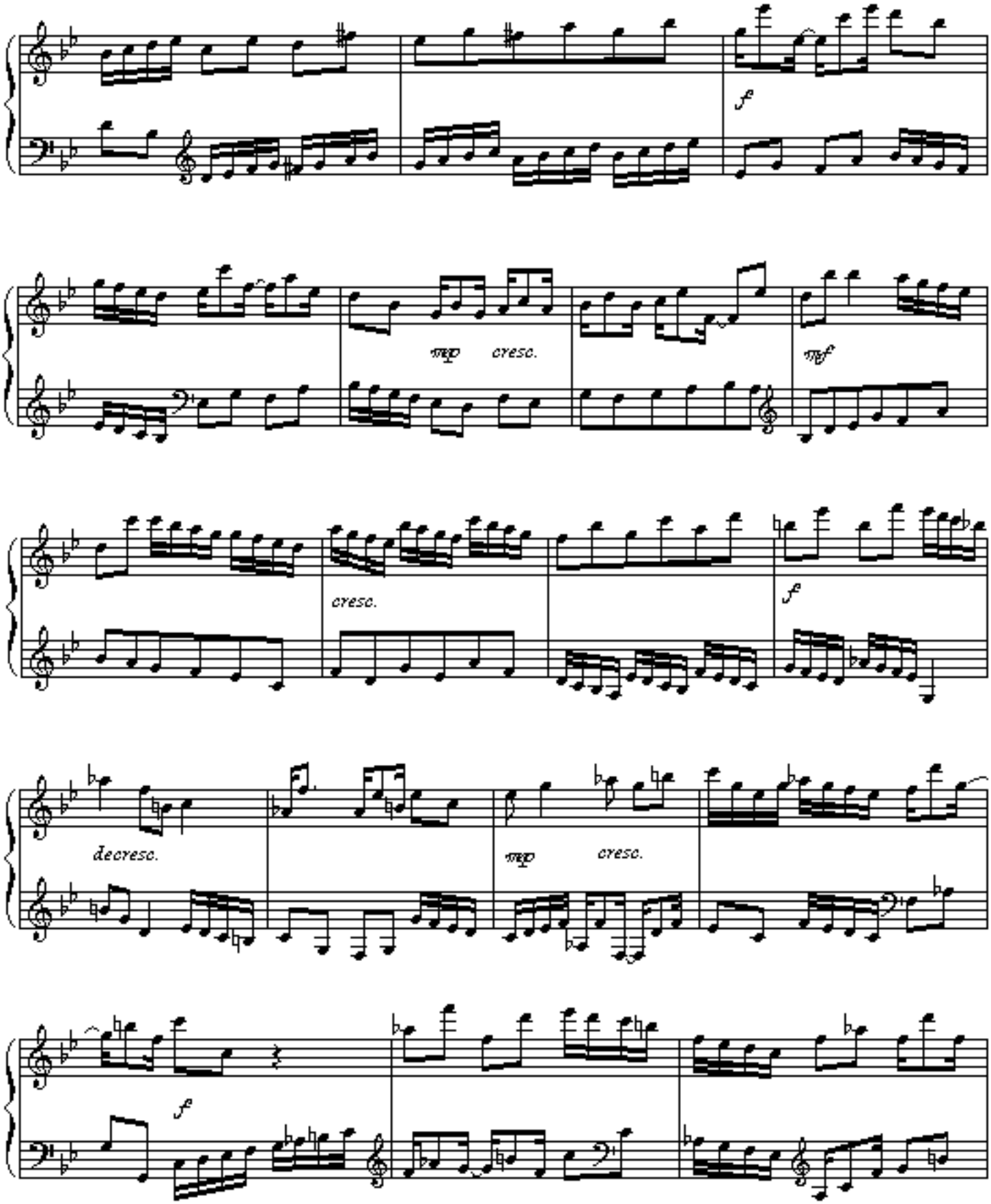
f
mp
cresc.
mf
cresc.
f
decresc.
mp
cresc.
f

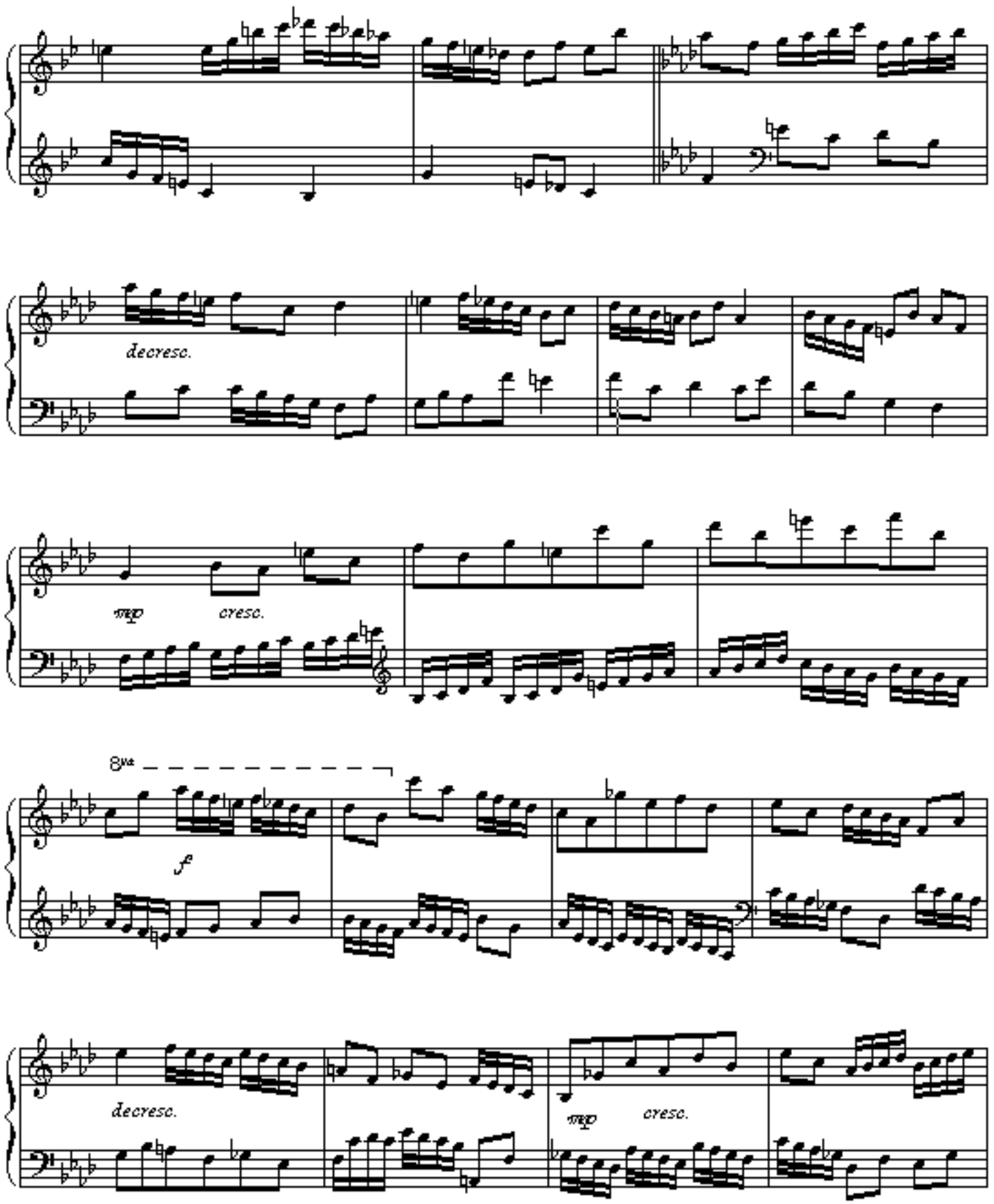
decresc.
mp
cresc.
8va
f
decresc.
mp
cresc.

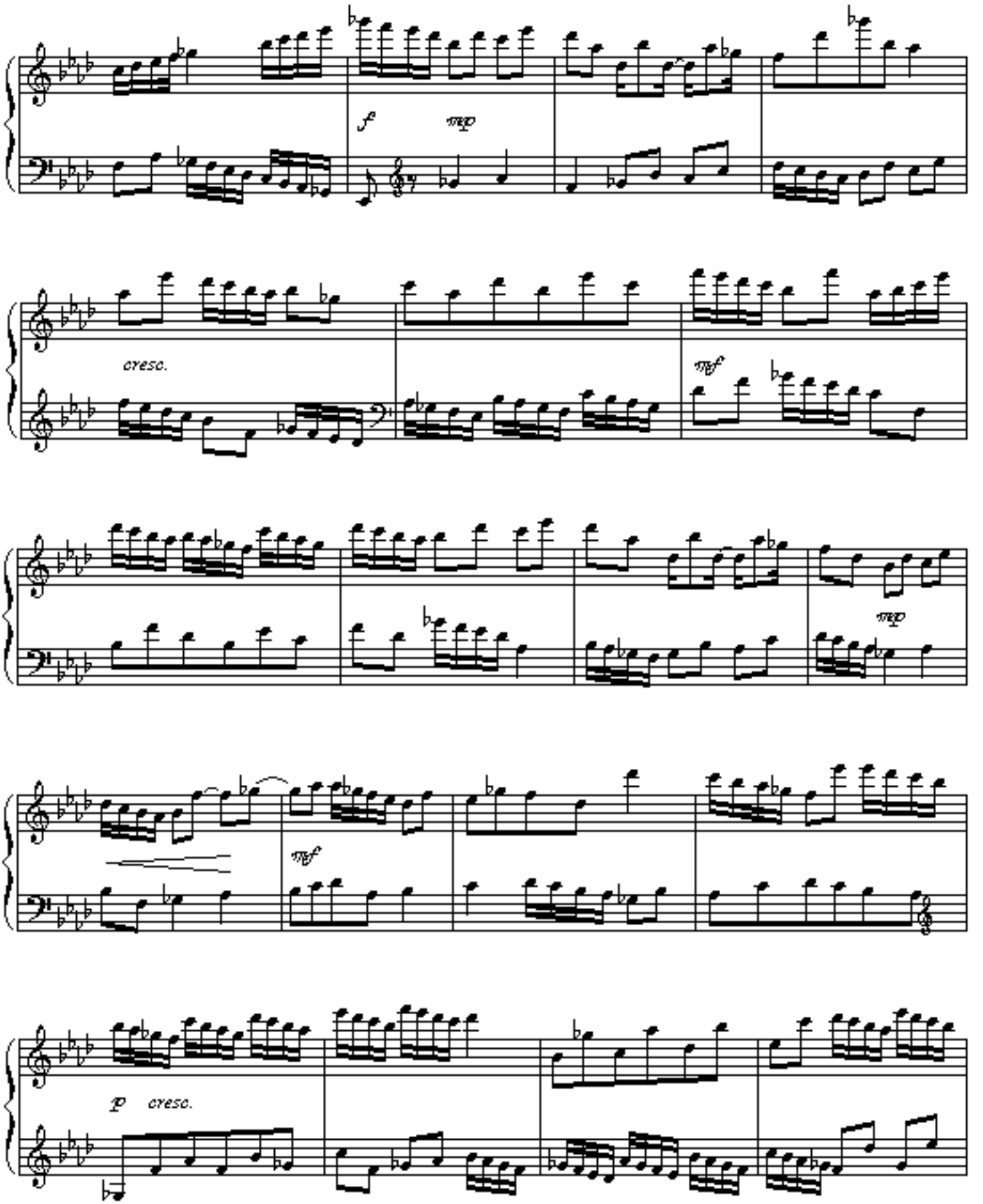
f
mp
cresc.
mf
mp
mf
p
cresc.

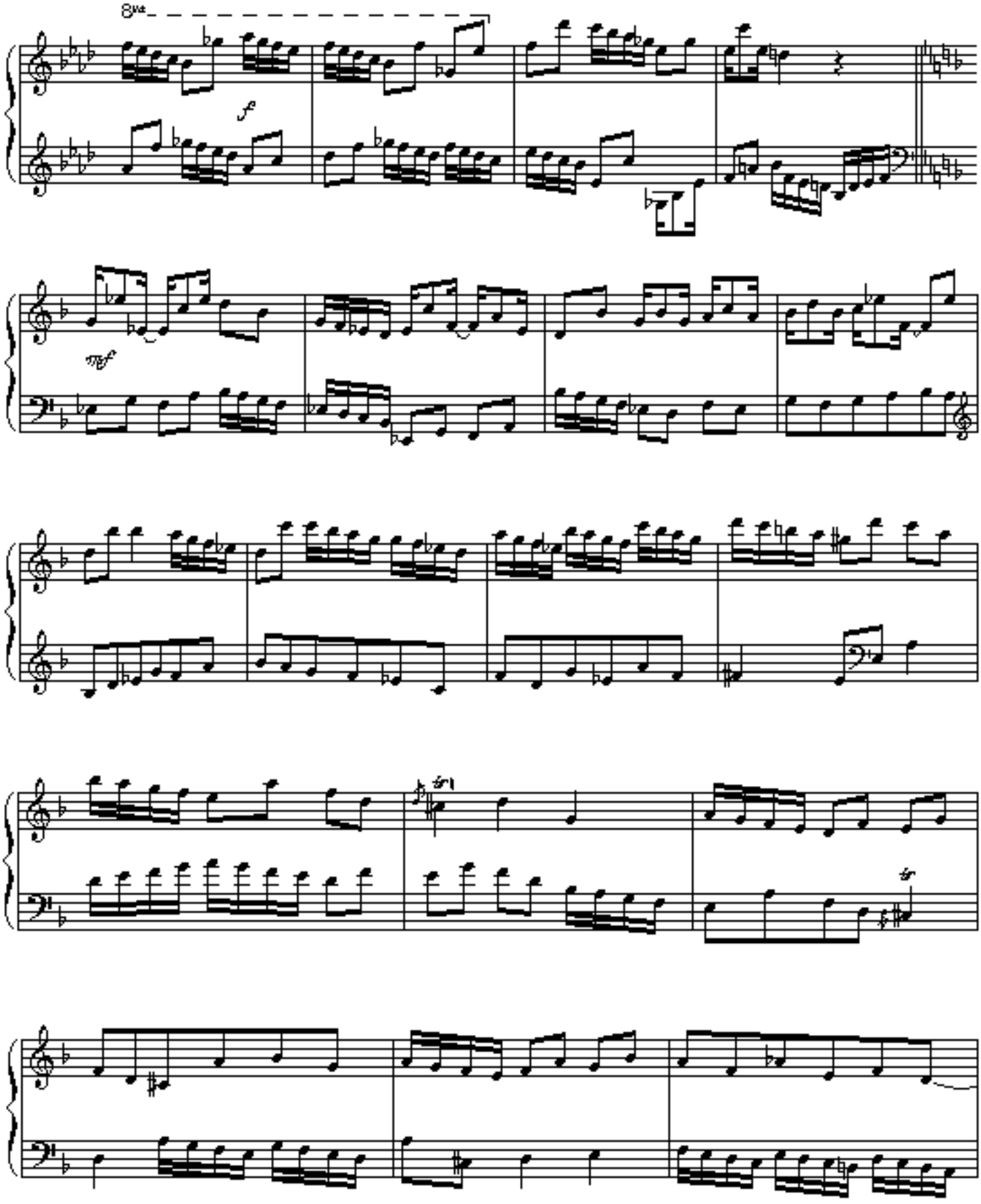
8va
f
mf

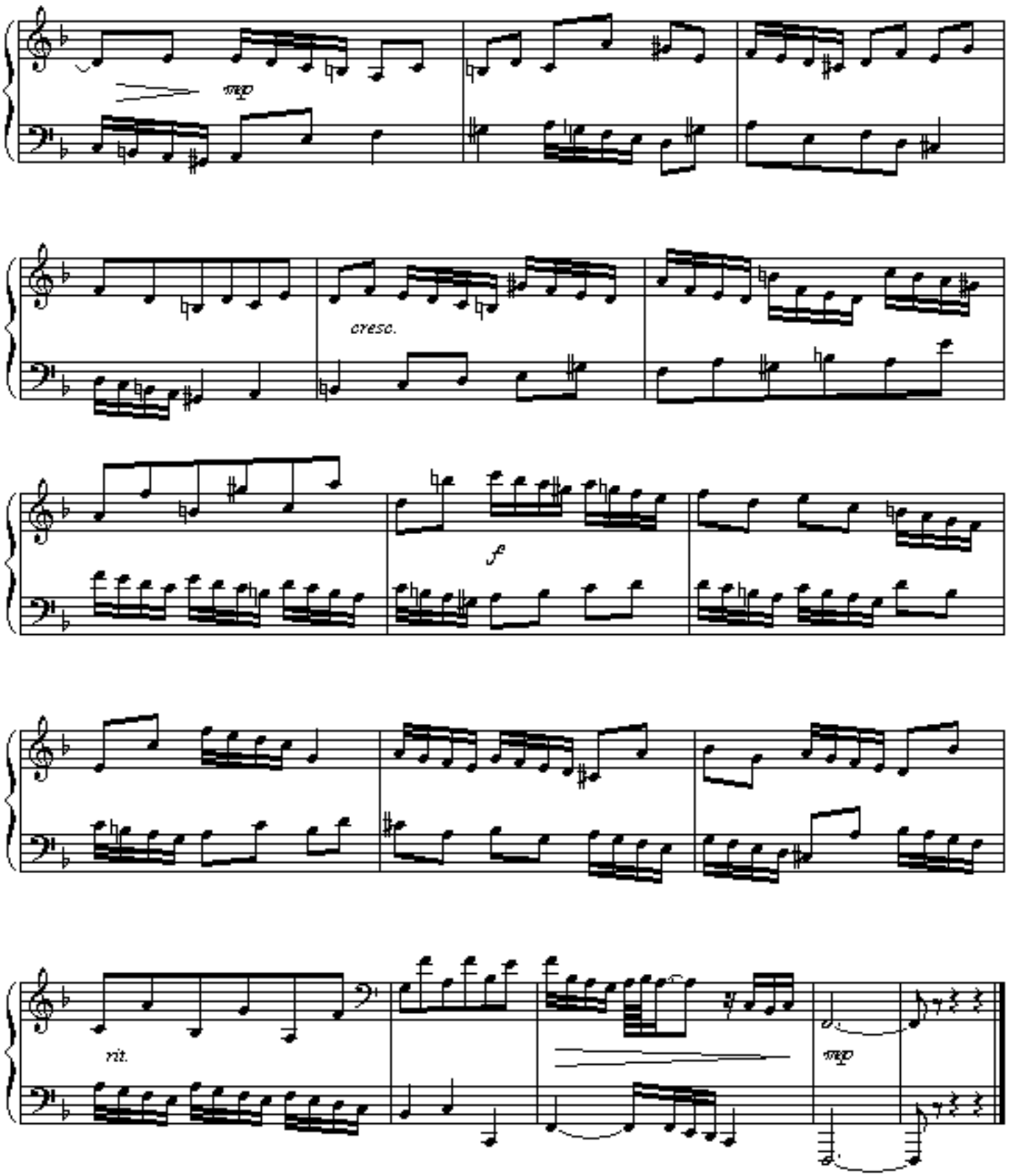
mp
cresc.
f
rit.
mp