

TE DEUM  
LAUDAMUS,

POSTO

IN MUSICA

DAL

SIGN. CARLO ENRICO GRAUN,

MAESTRO DI CAPELLA DI S. M. IL RÉ DI PRUSSIA.

IN LIPSIA

PRESSO, GIOV. GOTTL. IMMAN. BREITKOPF.

1757.

# TE DEUM LAUDAMUS.

*Allegro.*

Corni.

Flauti.

Oboi.

Fagotti.

Violini.

Viola.

*Unison.*

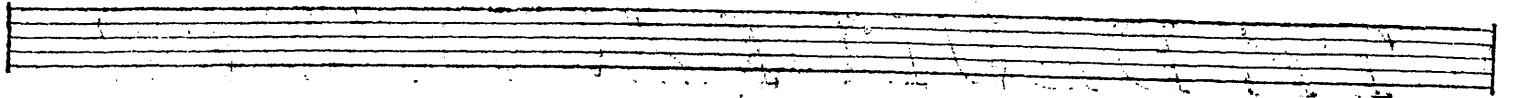

Corni.

Flauti.

Oboi.

Fagotti.

Two staves of music for the Bassoons (Fagotti), both labeled *Col Basso*.

Violini.

Two staves of music for the Violins (Violini), featuring a complex, fast-moving melodic line.

Viola.

One staff of music for the Viola, with a melodic line.

Empty musical staff.

Empty musical staff.

Empty musical staff.

Empty musical staff.

Empty musical staff.

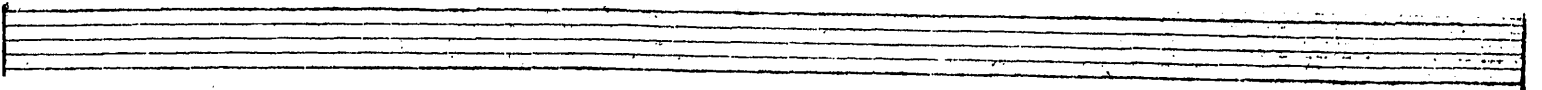

Corni.

Flauti.

Oboi.

Fagotti.

Violini.

Viola.

Empty musical staff.

Empty musical staff.

Empty musical staff.

Empty musical staff.

Empty musical staff at the bottom of the page.

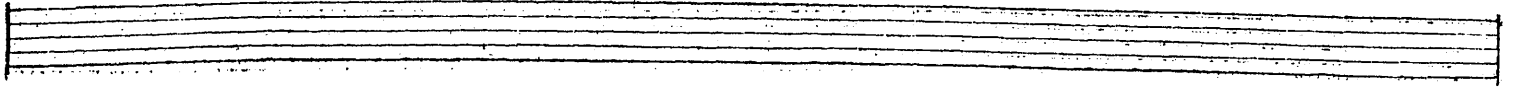

Corni.

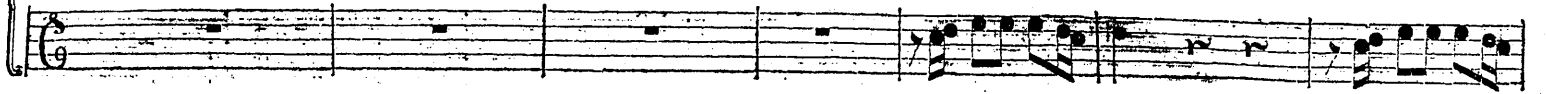
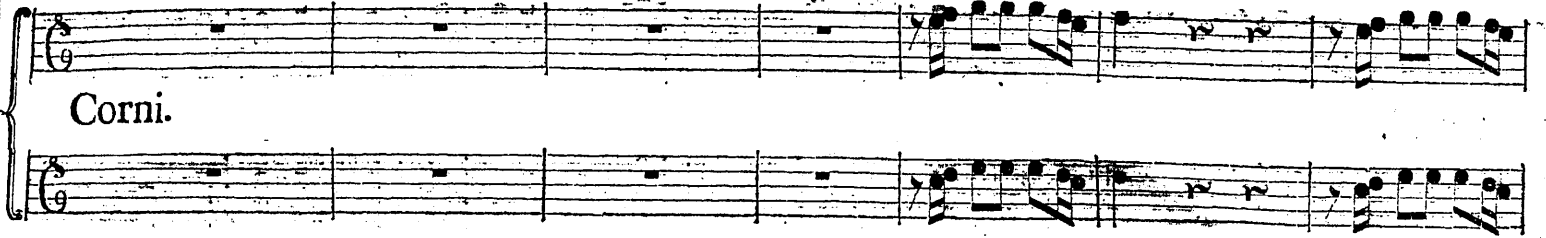

Flauti.

Oboi.

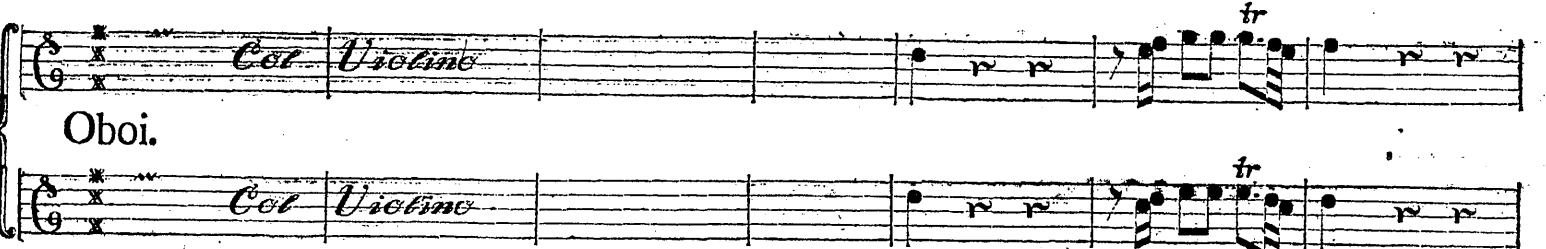

Fagotti.

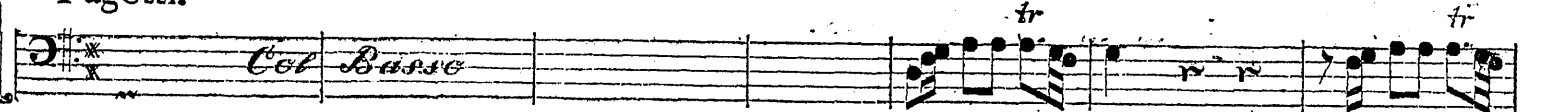
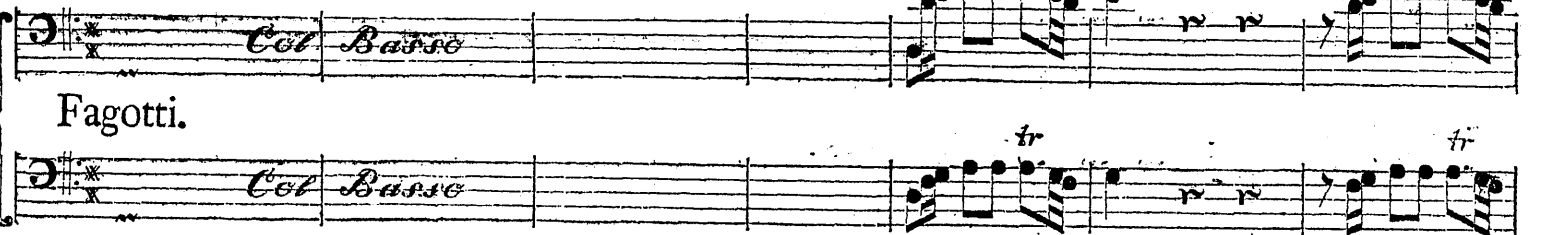

Violini.

Viola.

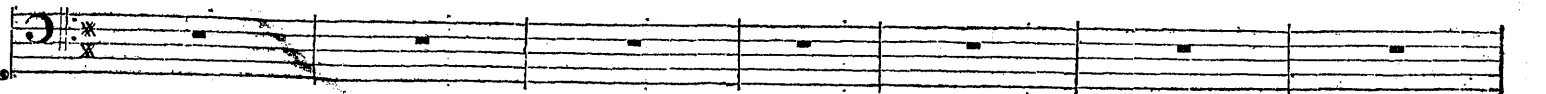
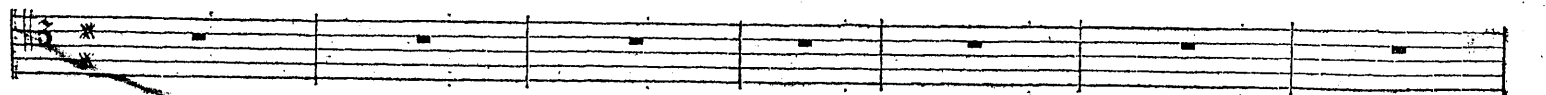
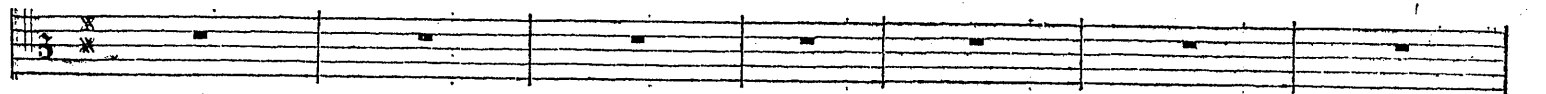

7 6 5

4 3 2

7 6 5

6 4 3

7

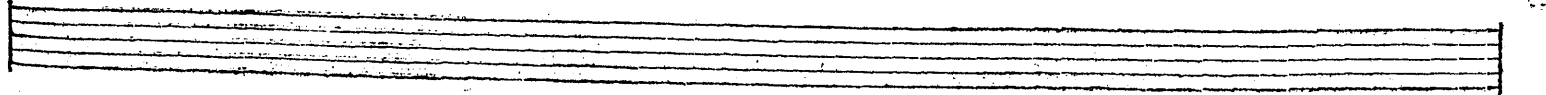

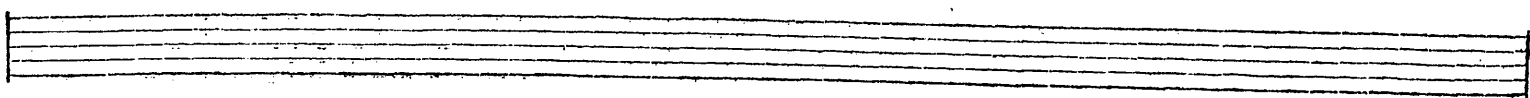

Corni.

Flauti.

*Col Ob.*

*Col Ob.*

Oboi.

*Col Violino*

*Col Violino*

Fagotti.

*Col Basso*

*Col Basso*

Violini.

Viola.

Te Deum lau-

Te Deum lau-

Te Deum lau-

Te Deum lau-

Unison.

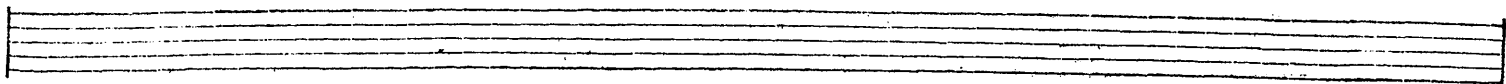

Corni.

Flauti.

Oboi.

Fagotti.

*Col Basso*

*Col Basso*

Violini.

Viola.

da

mus, Te Do-minum confi-

da

mus, Te Do-minum confi-

da-mus,

Te Deum lauda - mus,

Te Deum lau - da - mus,

Te Do-minum confi-

da-mus,

Te Deum lauda - mus,

Te Deum lau - da - mus,

Te Do-minum confi-

8 7 6 5

8 7 6 5

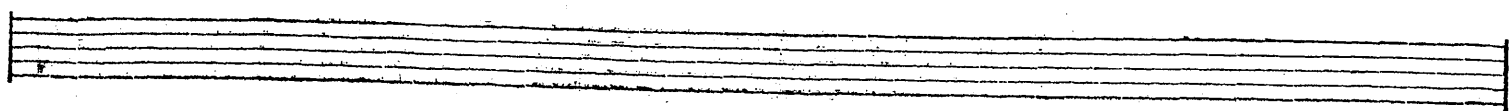

Corni.

Flauti.

Oboi.

Fagotti.

Violini.

Viola.

te - mur, Te Do - minum confi - te - mur, Te Deum lau - da

te - mur, Te Do - minum confi - te - mur, Te Deum lau - damus, laudamus, lauda

te - mur, Te Do - minum confi - te - mur, Te Deum lau - damus, laudamus, lau - da

te - mur, Te Do - minum confi - te - mur, Te Deum lau - da

4 3 7 4 6 6 6 7 7 6 7 7 87 65

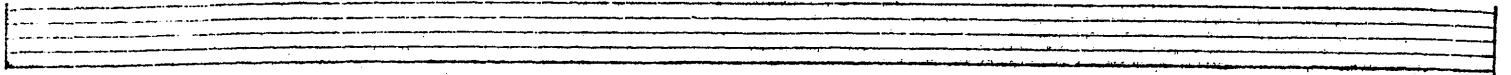

Corni.

Flauti.

Oboi.

Fagotti.

Violini.

Viola.

mus, Te Deum lau da mus, Te

mus, Te Deum lau da-mus, lau damus, lau da mus,

mus, Te Deum lau damus, lau damus, lau da mus, Te

mus, Te Deum lau da mus,

6 6 6 7 7 \* 6 7 7 \* 8 7 6 5 \*

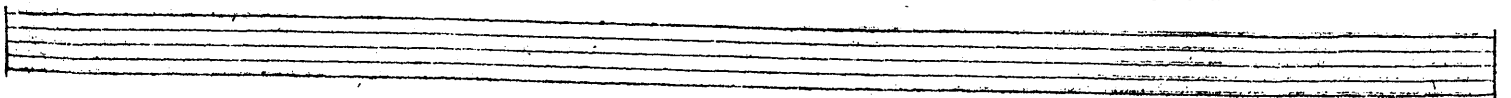

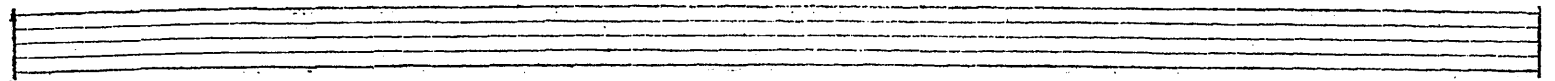

Corni.

Flauti.

Oboi.

Fagotti.

Violini.

Viola.

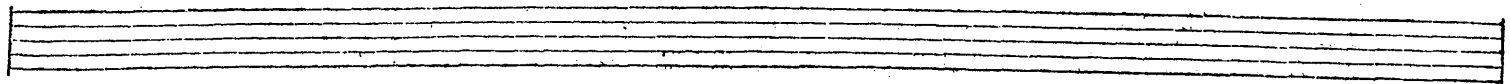

Corni.

Flauti.

Oboi.

Fagotti.

Violini.

Viola.

*Cot Basso*

*Cot Basso*

*mur, Te confi-temur.*

*te*

*mur*

7 2 7 2 7 6 5 \* 2 4 6 7

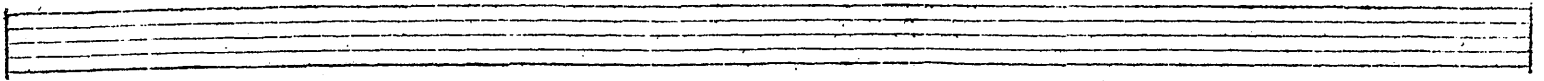

Corni.

Flauti.

Oboi.

Fagotti.

Violini.

Viola.

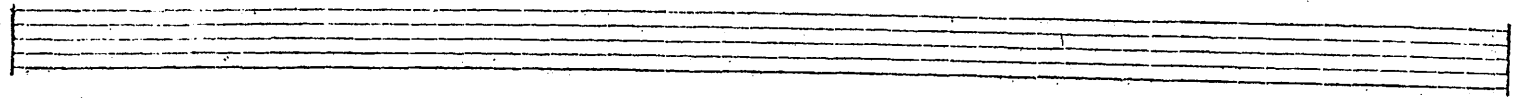

Corni.

Flauti.

Oboi.

Fagotti.

Violini.

Viola.

Do - minum con - fi - te - mur, Te Do - minum confi - te

Do - minum con - fi - te - mur, Te Do - minum confi - te mur, Te confi - te - mur, Te confi -

Do - minum con - fi - te - mur, Te Do - minum confi - te mur, Te confi - te - mur, Te confi -

Do - minum con - fi - te - mur, Te Do - minum confi - te mur, Te confi - te - mur, Te confi -

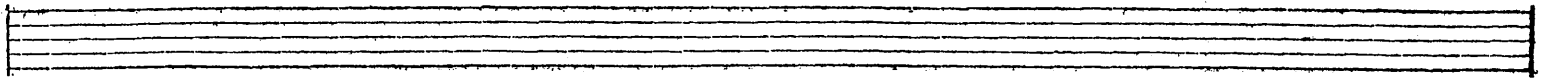

Corni.

Flauti.

*Col Violino*

Oboi.

*Col Violino*

Fagotti.

*Col Basso*

Violini.

Viola.

- mur, Te Do - minum confi - te - mur, Te confi - te - mur.

te - mur, Te Do - minum confi - te - mur, Te confi - te - mur.

te - mur, Te Do - minum confi - te - mur, Te confi - te - mur.

*Unis.*

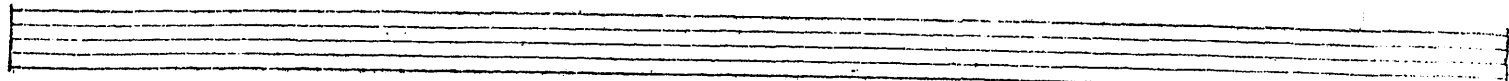

Corni.

Flauti.

Oboi.

Fagotti.

Violini.

Viola.

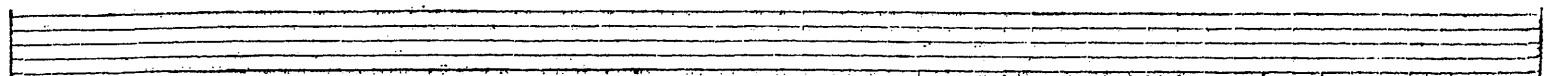

Corni.

Flauti.

Oboi.

Fagotti.

Violini.

Viola.

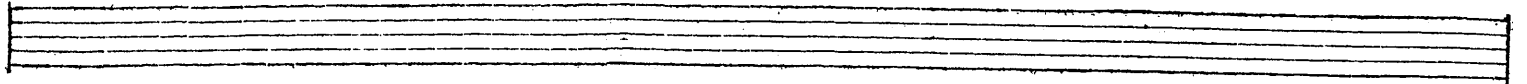

Corni.

Flauti,

Oboi.

Fagotti.

Violini.

Viola.

*Te æternum Pa* . . . . .

*Te æternum Pa* . . . . .

*Te æternum Pa-trem, æter-num Pa-trem*

*Te æternum Pa-trem, æternum Pa-trem*

*Unis.*

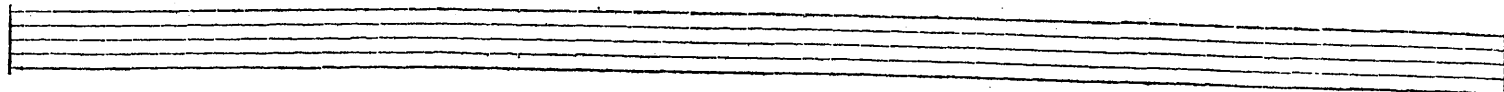

Corni.

Flauti.

*Violine*

Oboi.

*Col Flauto*

Fagotti.

*Col Basso*

Violini.

Viola.

omnis terra vene - ra - - - - - tur, omnis terra vene -

omnis terra vene - ra - tur, vene - ra - tur, vene - ra - - - - - tur, omnis terra vene -

omnis terra vene - ra - tur, vene - ra - tur, vene - ra - - - - - tur, omnis terra vene -

omnis terra vene - ra - - - - - tur, omnis terra vene -

3 6 7 7 6 7 7 8 7 6 5 3

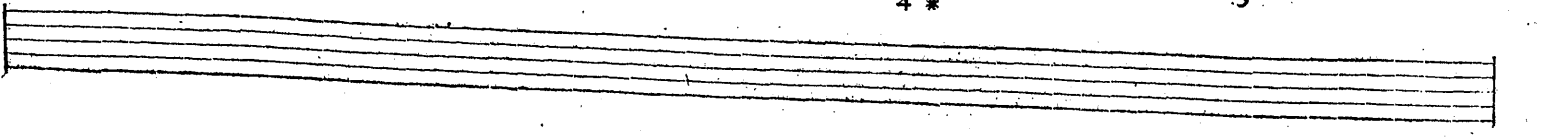

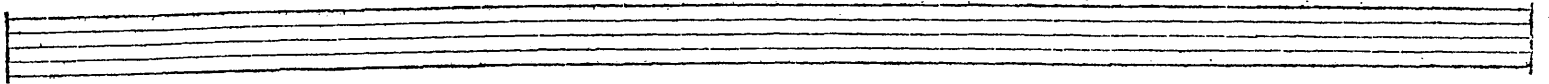

Corni.

Two staves of music for the Horns (Corni), featuring a melodic line with trills and slurs.

Flauti.

Two staves of music for the Flutes (Flauti), including a section labeled 'Col Violino' and trills.

Oboi.

Two staves of music for the Oboes (Oboi), including a section labeled 'Col Flauto'.

Fagotti.

Two staves of music for the Bassoons (Fagotti), including a section labeled 'Col Basso'.

Violini.

Two staves of music for the Violins (Violini), featuring a complex melodic line with trills.

Viola.

One staff of music for the Viola, featuring a melodic line with trills.

6 7 7 6 7 7 6 5 4 5

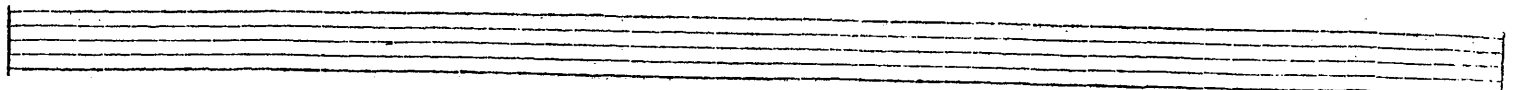

Corni.

Flauti.

Oboi.

*Col Flauto*

*Col Flauto*

Fagotti.

*Col Basso*

*Col Basso*

Violini.

Viola.

ra - tur, omnis terra vene - ra

ra - tur, omnis terra vene - ra

omnis terra vene - ra - tur, ve - ne - - ra

omnis terra vene - - ra - tur, ve - ne - ra

7

7

7

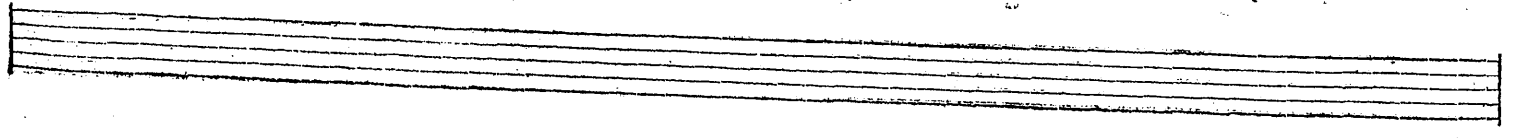

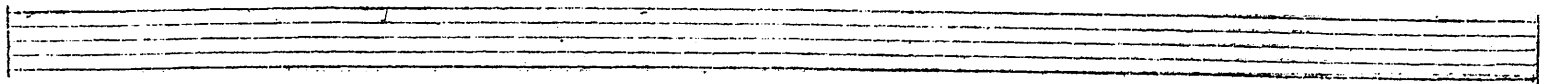

Corni.

Flauti.

Oboi.

Fagotti.

*Col Basso*

*Col Basso*

Violini.

Viola.

- tur, vene-ra-tur, Te

- tur, vene-ra-tur, Te

- tur, Te aeternum Patrem,

- tur, ve-ne-ra-tur, Te aeternum

7

765

4

6

6

6

7

5

8

7

7

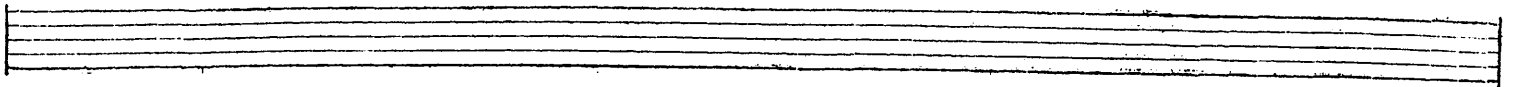

Corni.

Flauti.

Oboi.

Fagotti.

Violini.

Viola.

Patrem, Te Patrem Omnis ter - ra, omnis ter - ra, omnis

Patrem, Te Patrem Omnis ter - ra, omnis ter - ra, omnis

æ - ter - num Patrem, æ - ter - num Pa - trem omnis ter - ra, omnis

Patrem, æ - ter - num Patrem Omnis ter - ra, omnis ter - ra, omnis

4 8 7 7 4 3 8 7

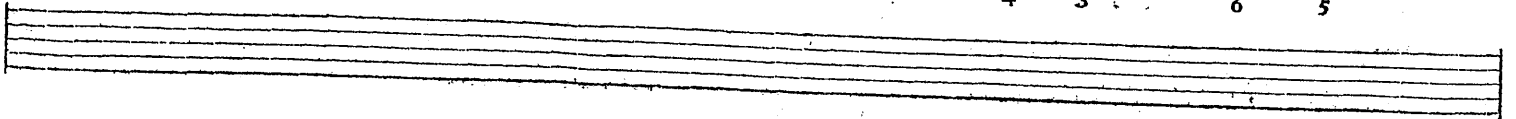

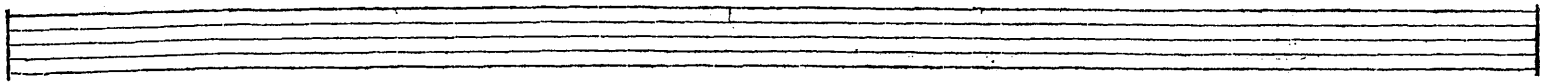

Corni.

Flauti.

*Col Violino*

Oboi.

*Col Violino*

Fagotti.

*Col Basso*

Violini.

Viola.

ter - ra ve - - - ne - ra - - - tur, ve - - ne - ra -

ter - ra ve - - - ne - ra - - - tur, ve - ne - ra -

ter - ra - - ve - - ne - ra - - - tur, ve - ne - ra -

ter - ra ve - ne - ra - - - tur, ve - ne - ra -

4 3 2 1 7 6 5 4 3 2 1 7 6 5 4 3 2 1 7 6 5 4 3

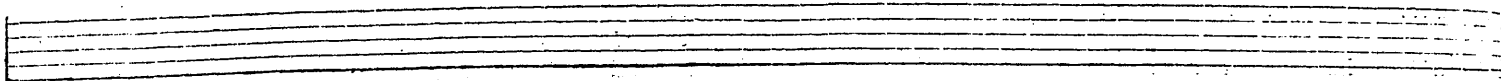

Corni.

Flauti.

Oboi.

Fagotti.

Violini.

Viola.

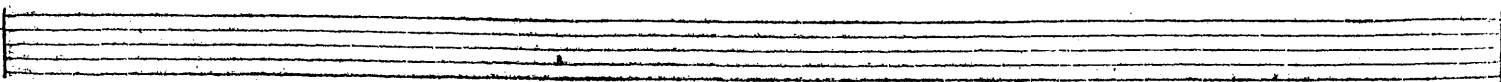

Corni.

Flauti.

Oboi.

Fagotti.

Violini.

Viola.

venera - - tur.

venera - - tur.

venera - - tur.

venera - - tur.

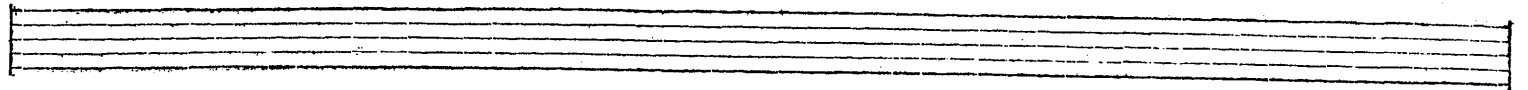

Corni.

Flauti.

Oboi.

Fagotti.

Violini.

Viola.

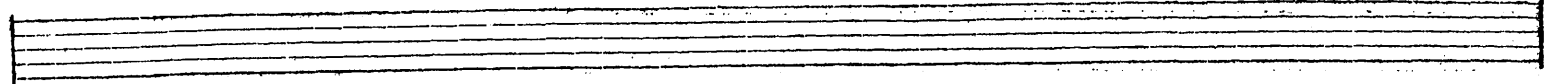

Corni.

Flauti.

Oboi.

Fagotti.

Violini.

Viola.

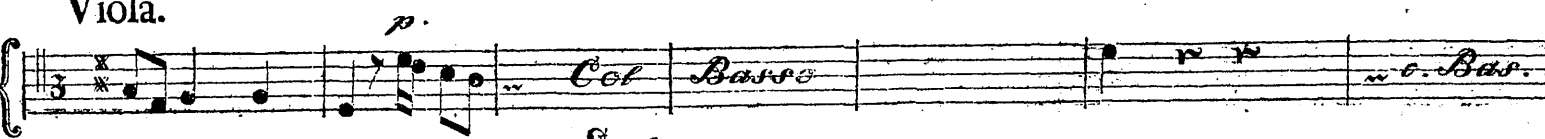

Solo

Ti - bi o - mnes An - ge - li

Solo

Ti - bi

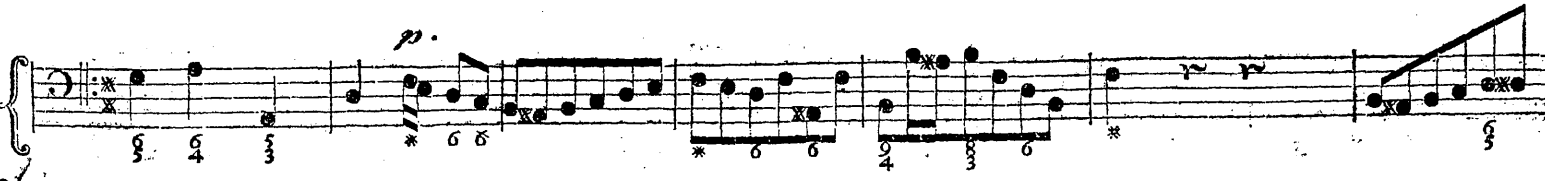

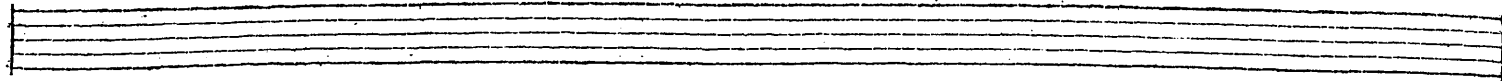

Corni.

Flauti.

*all' Ottava*

Oboi.

Fagotti.

*Cel Basso*

Violini.

*Cel Basso*

*Cel Basso*

Viola.

*Cel Basso*

*Cel Basso*

*Solo*

*Ti - bi Che - rubim*

*- cae - li et u - - ni - ver - sae Po - - te - sta - - tes*

\* 6 6 6 7 6 7 6 5 6 4 \* 6

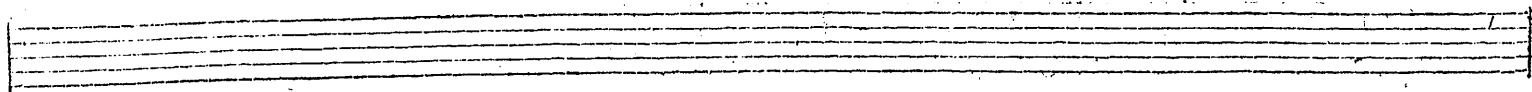

Corni.

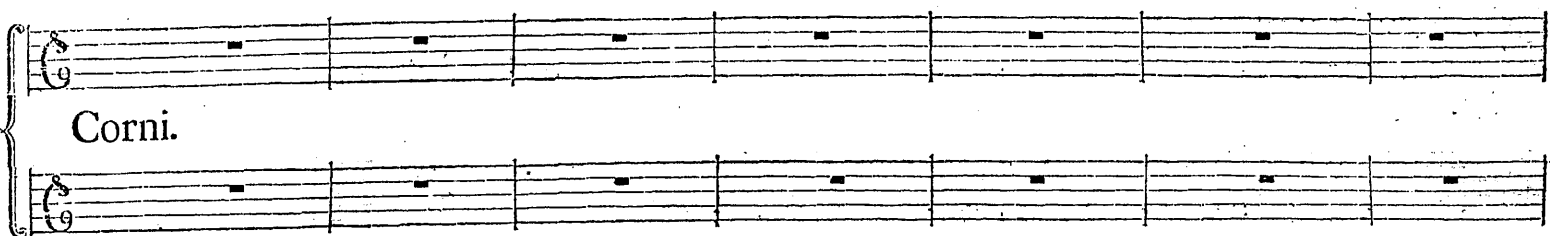

Flauti.

Oboi.

Fagotti.

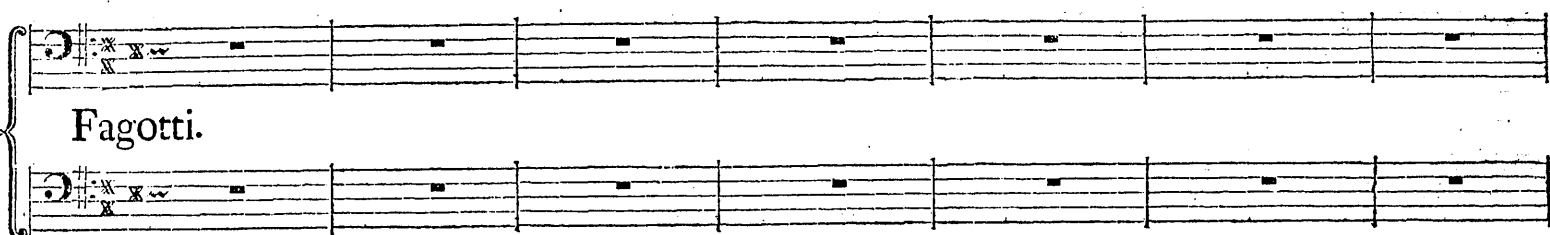

Violini.

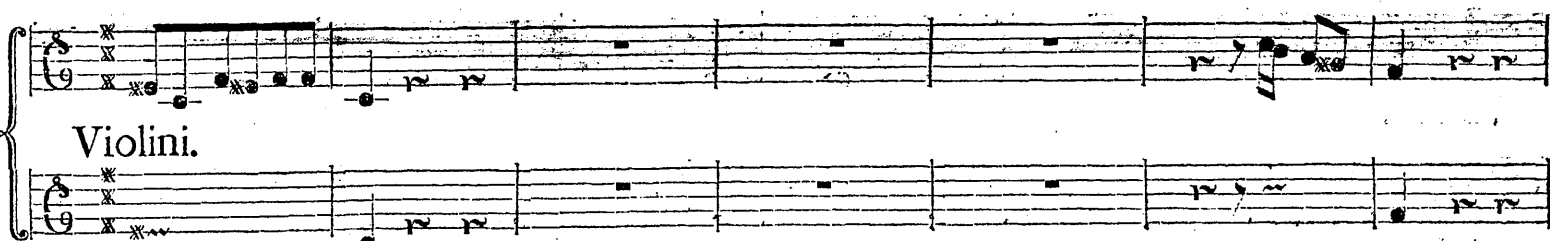

Viola.

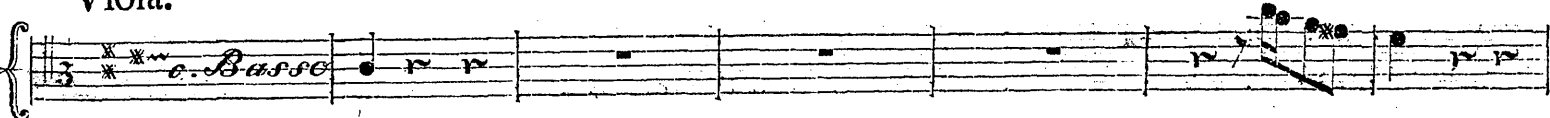

*e. Basso*

*Soli*

*in - ces - sa - bi - li vo - ce pro - clamant,*

*et Se - - raphim*

*in - ces - sa - bi - li vo - ce pro - clamant, in - ces -*

*in - ces - sa - bi - li vo - ce pro - clamant,*

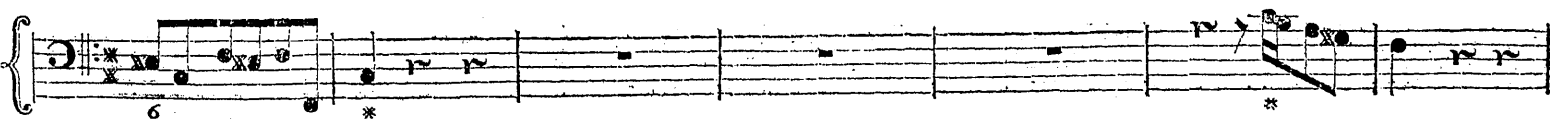
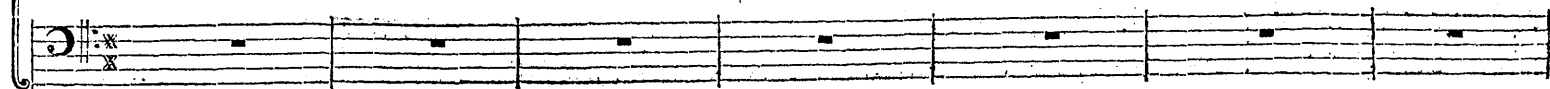

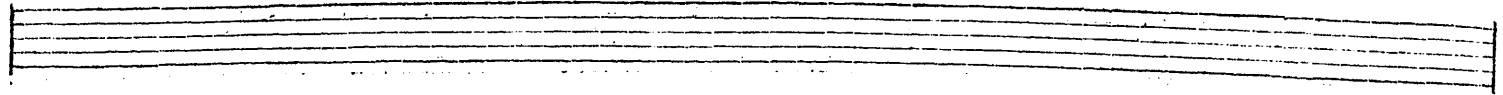

Corni.

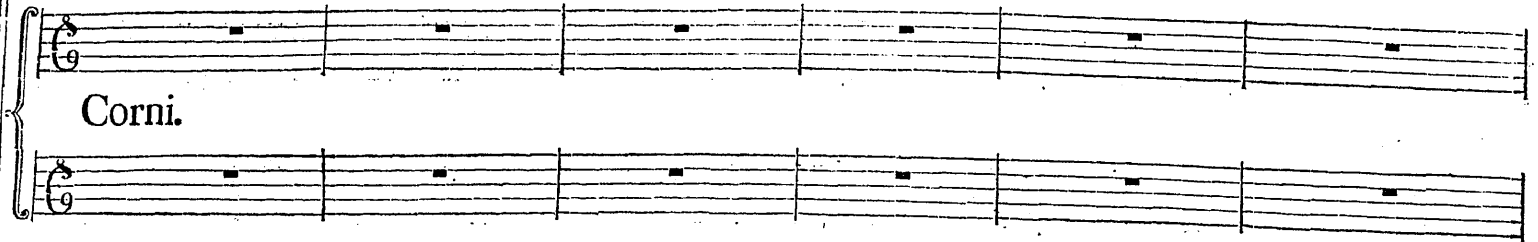

Flauti.

Oboi.

Fagotti.

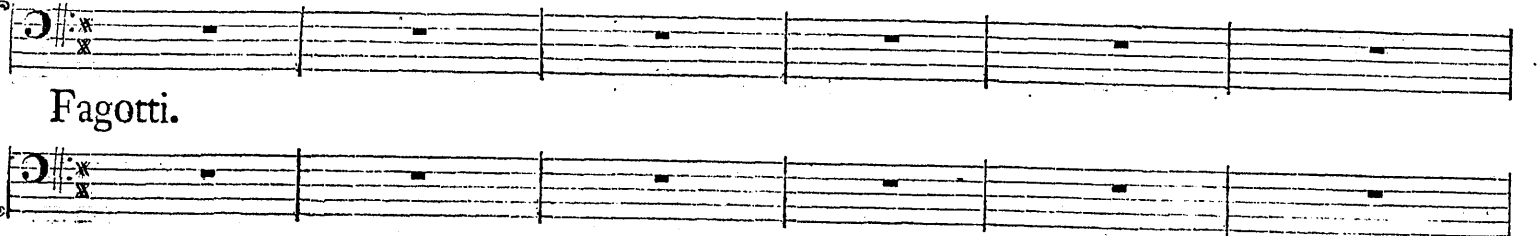

Violini.

Viola.

*in - ces - sa - bi - li vo - ce pro - clamant, pro - cla - - - mant,*

*sa - - - - bi - li vo - ce pro - clamant, pro - cla - - - - mant,*

*in - ces - sa - bi - li vo - ce pro - clamant, pro - cla - - - - mant,*

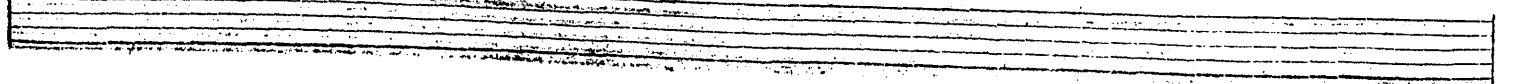
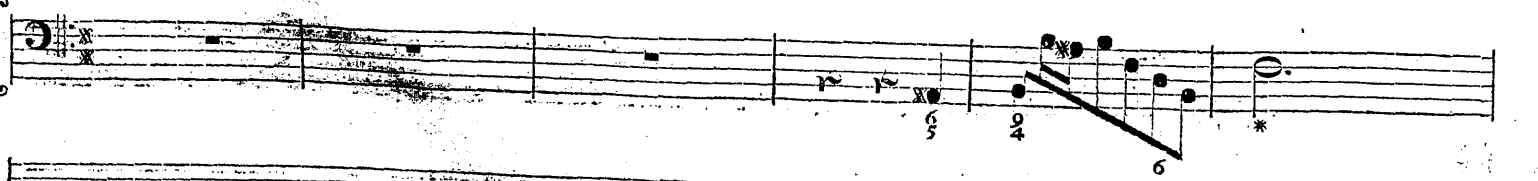
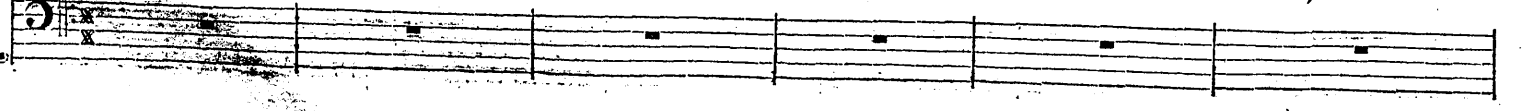

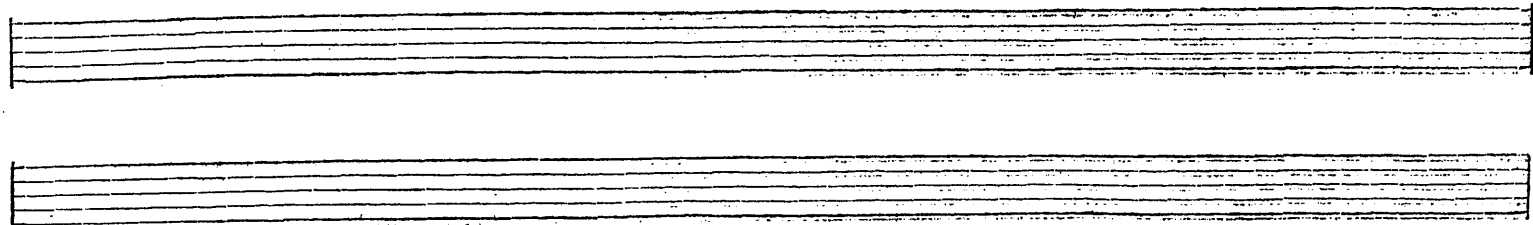

*Largo.*

Corni.

Flauti.

Oboi.

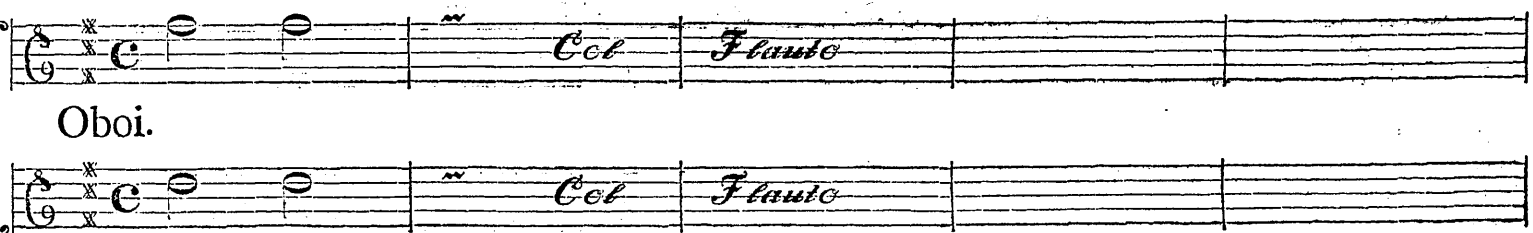

Violini.

Viola.

San - ctus, San - ctus, San - ctus, Do - minus De - us

San - ctus, San - ctus, San - ctus, Do - minus De - us

San - ctus, San - ctus, San - ctus, Do - minus De - us

San - ctus, San - ctus, San - ctus, Do - minus De - us

*Forte Tutti.*

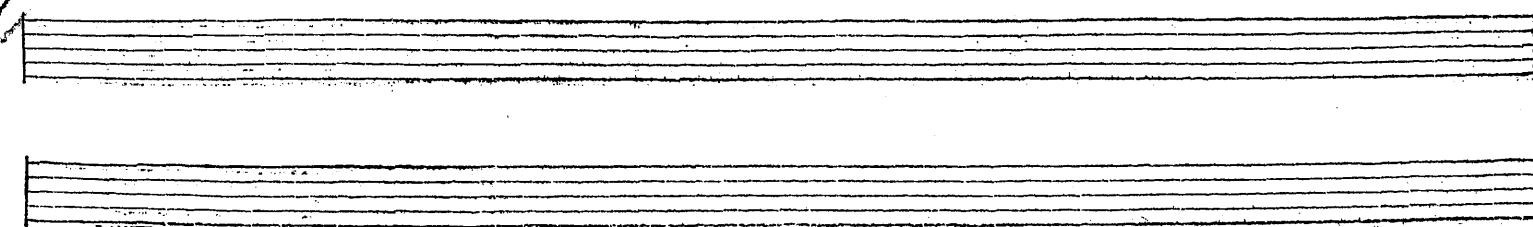
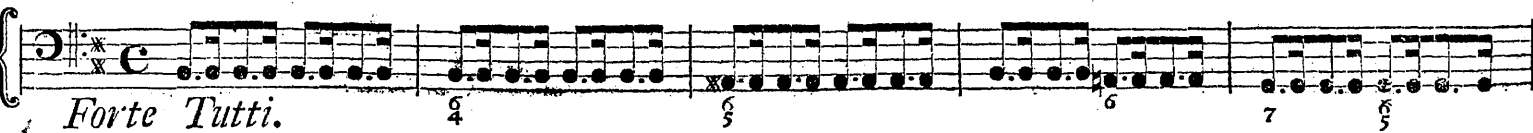

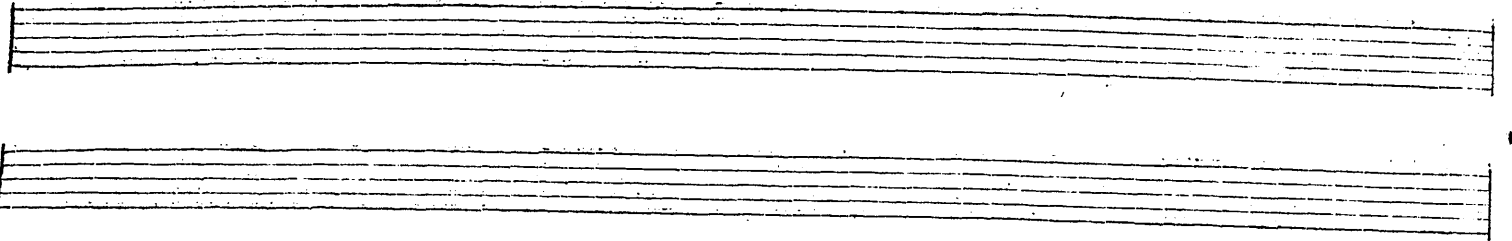

Corni.

Flauti.

Oboi.

Violini.

Viola.

Sa - ba - oth, San - ctus, San - ctus, San - ctus

Sa - ba - oth, San - ctus, San - ctus, San - ctus

Sa - ba - oth, San - ctus, San - ctus, San - ctus

Sa - ba - oth, San - ctus, San - ctus, San - ctus

1 2 3 4 5 6 7 8 9

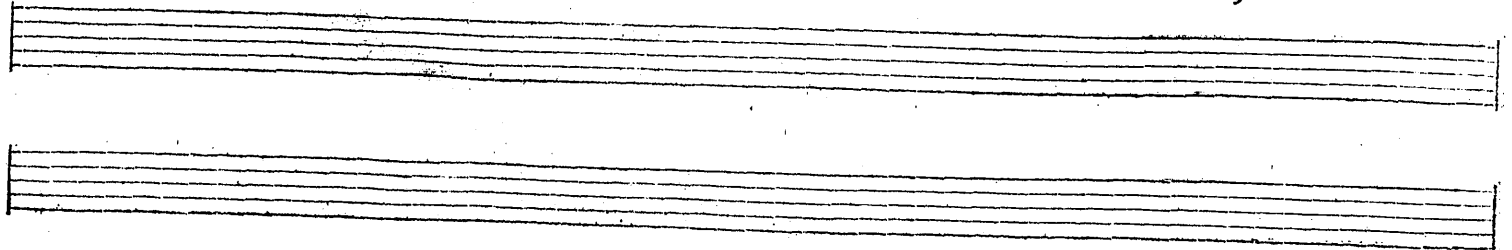

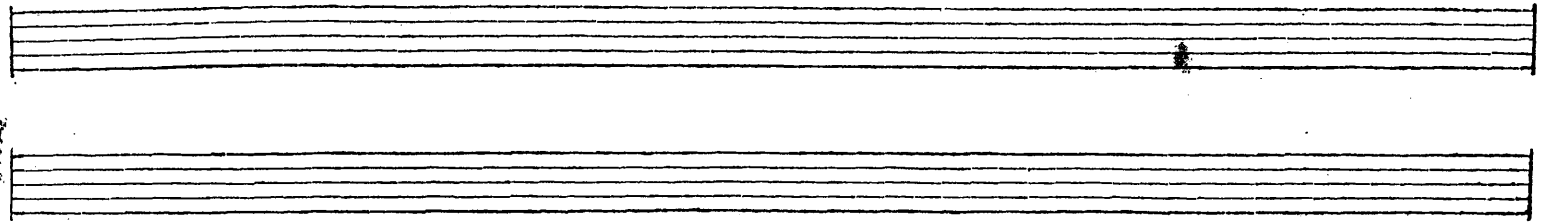

Corni.

Flauti.

Oboi.

*Col Flauto*

Violini.

Viola.

Do - mi - nus De - us Sa - ba - oth,

Do - mi - nus De - us Sa - ba - oth,

Do - mi - nus De - us Sa - ba - oth,

Do - mi - nus De - us Sa - ba - oth,

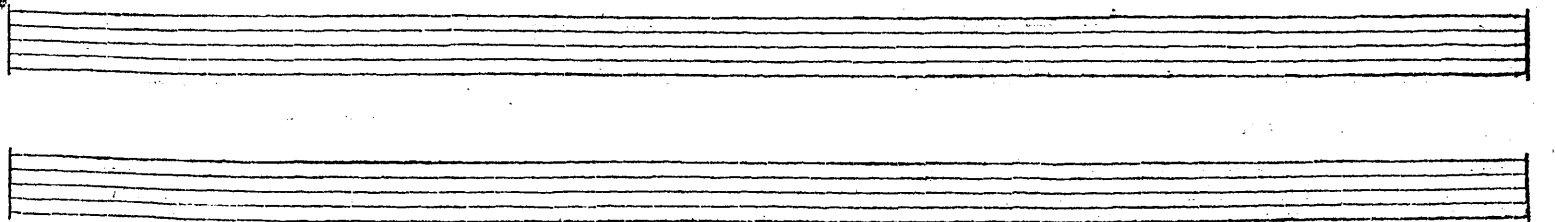

*Allegro.*

Corni.

Flauti,

Oboi.

Fagotti.

Violini.

Viola.

*Ple-ni sunt cœ - - - - - li & ter - - - - - ra*

*Ple-ni sunt cœ - - - - - li & ter - - - - - ra*

*Ple-ni sunt cœ-li, - sunt cœ-li & ter-ra - sunt cœ-li & ter-ra,*

*Ple-ni sunt cœ-li, - sunt cœ-li & ter-ra sunt cœ-li & ter-ra*

*Unis.*

8 7 4 5

8 7 4 3

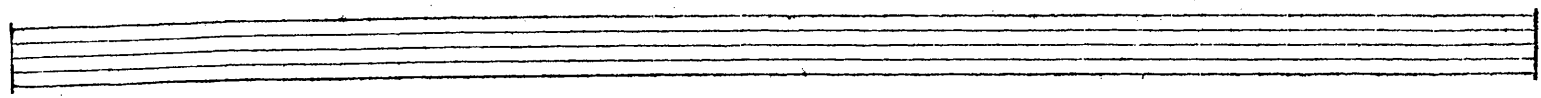

Corni.

Flauti.

Oboi.

Fagotti.

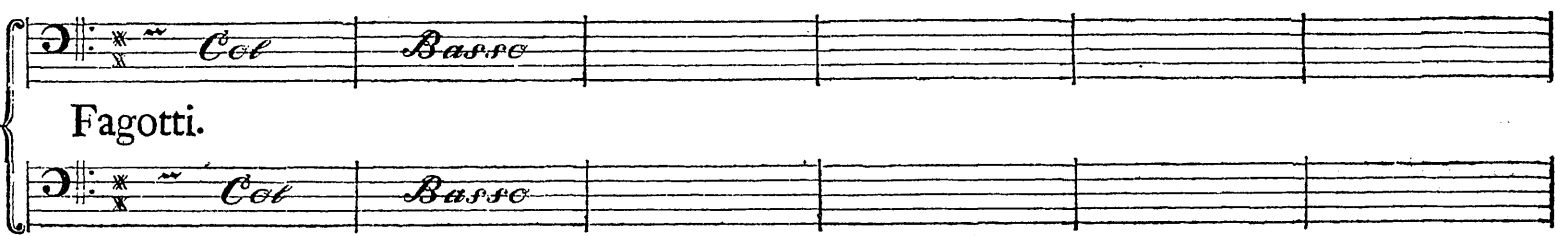

Violini.

Viola.

Ma - je - sta - tis, Ma - je - sta - tis, Glo - - - - - ria

Ma - - - je - sta - tis, Ma - - - je - sta - tis, Glo . . . . - ria

Ma - - - je - sta - tis, Ma - - - je - sta - tis, Glo - - - . - - - ria

Ma - - - je - sta - tis, Ma - - - je - sta - tis, Glo - - - - - ria

6 5

6 5

6

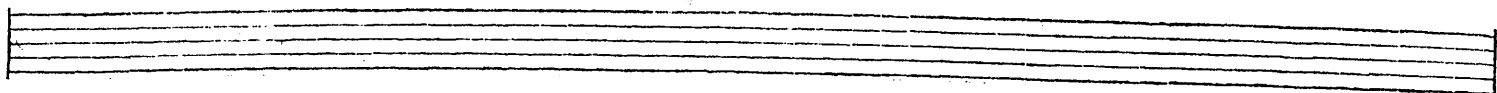

Corni.

Flauti.

Oboi.

Fagotti.

Violini.

Viola.

7 8

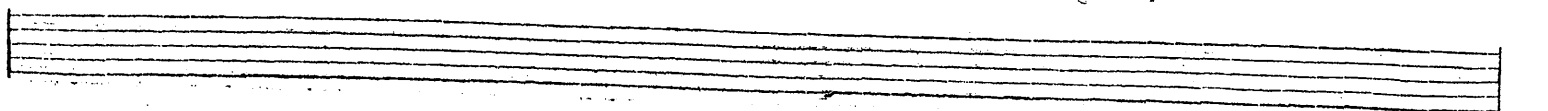

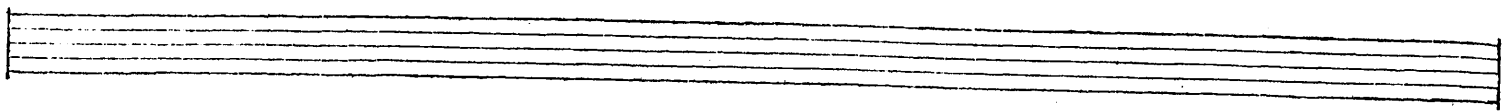

Corni.

Flauti.

Oboi.

Fagotti.

Violini.

Viola.

*tuæ, Majestatis, Majestatis, Glo-riæ tu-æ, Ma-je-sta-tis, Glo-riæ tu-æ,*

*tuæ, Majestatis, Majestatis, Glo-riæ tu-æ, Ma-je-sta-tis, Glo-riæ tu-æ,*

*tuæ, Majestatis, Majestatis, Glo-riæ tu-æ, Ma-je-sta-tis, Glo-riæ*

*tuæ, Majestatis, Majestatis, Glo-riæ tu-æ, Ma-je-sta-tis, Glo-riæ*

6 = 7 7 4 8

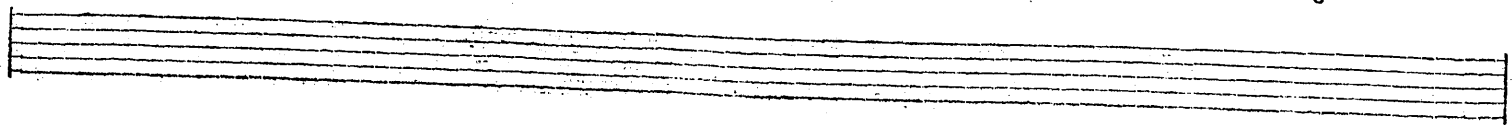

Corni.

Flauti.

*c. Ob.* *Col* *Violine*

Oboi.

*Col* *Violine*

Fagotti.

*Col* *Basso*

Violini.

Viola.

Glo - ria tu - a, Gloria tu - a.

Glo - - ria tu - a, Gloria tu - a.

tu - a, Glo - - ria tu - a, Gloria tu - a.

tu - a, Glo - - ria tu - a, Gloria tu - a.

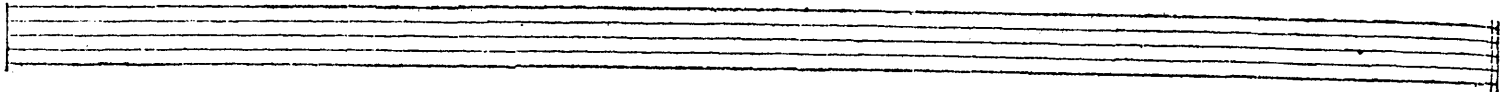

Corni.

Flauti.

*Col Oboe*

*Col Oboe*

Oboi.

Fagotti.

*Col Basso*

*Col Basso*

Violini.

Viola.

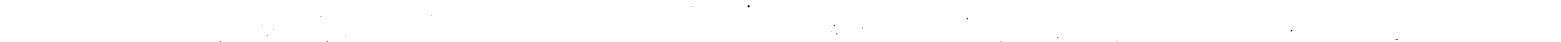

*Poco allegro.*

Flauti.

Oboi.

Bassoni.

Violini.

Viola.

*Cel Basso*

*Cel Basso*

*Soli*

*Te glorio - sus A -*

*Te glorio - sus A -*

*Unis.*

*p. § §*

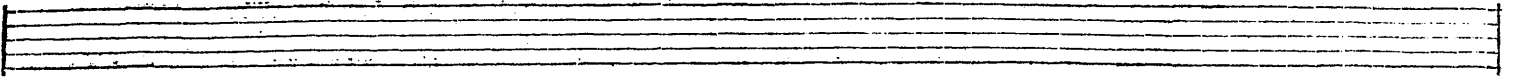
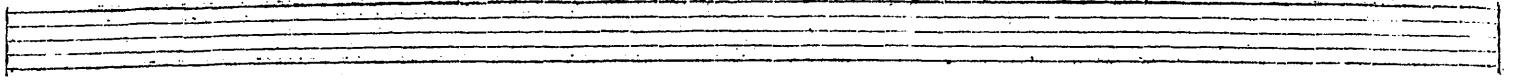

Flauti. *all' Ottava*

*o. Oboe*

*o. Oboe*

Oboi. *p*

Bassoni. *tr*

Violini.

Viola.

*Soli*

*Te Prophetarum lau -*

*Te Prophetarum lau -*

*postolorum Chorus, A - postolorum Cho - - - - rus;*

*postolorum Chorus, A - postolorum Cho - - - - rus;*

4 = = = 4 5 6 7 8 9 9 8 = 7 8 9 8 7 6 5 4

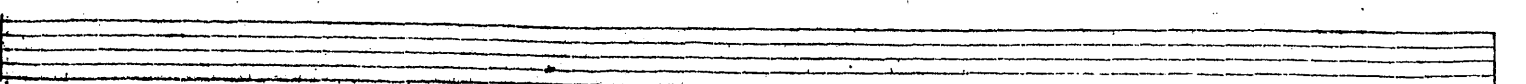
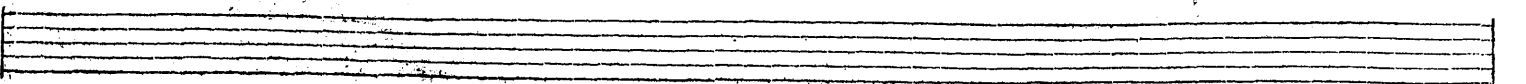

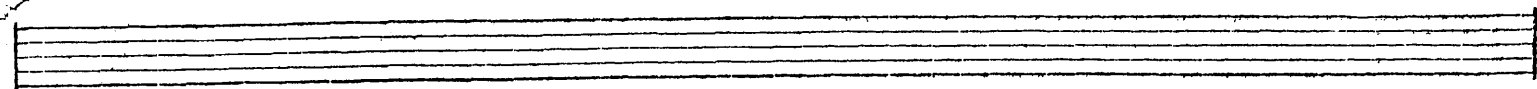
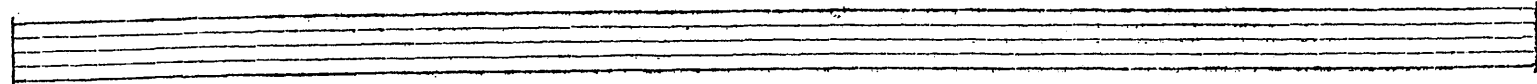

*Cel Oboe*

Flauti.

*Cel Oboe*

Oboi.

Bassoni.

Violini.

Viola.

da - bilis Nume - rus, lauda - - bi - lis Nu - merus lau - dat te

da - bilis Nume - rus, lauda - - bilis Nu - merus lau - dat te

*Te Martyrum candidatus*

*Te Martyrum candidatus,*

4 = = = 4 3 6 7 8 = 4 7 = 8 = 7 8 6 4 b = = 4 b 3

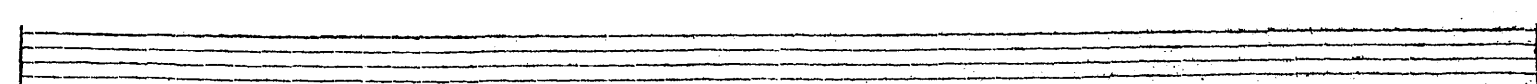
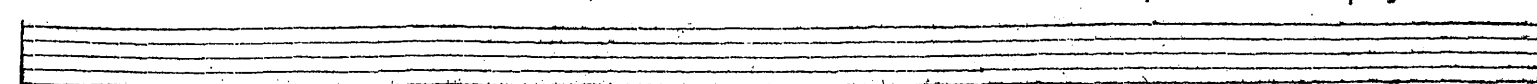

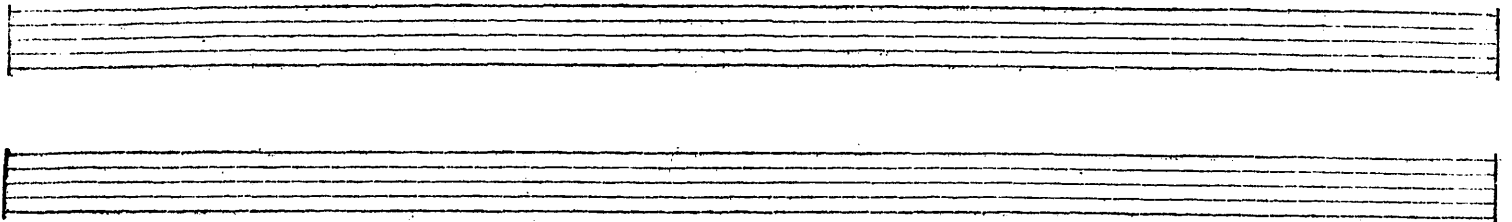

Flauti.

*Col Violino*

Oboi.

*Col Violino*

Bassoni.

Violini.

*f.*

Viola.

*Tutti* *Soli*

Martyrum candidatus, laudat, laudat, lau-dat ex-er-ci-tus, Te glo-ri-

Martyrum candidatus, laudat, laudat, lau-dat ex-er-ci-tus, Te glo-ri-

lau-dat, laudat, laudat, lau-dat ex-er-ci-tus,

lau-dat, laudat, laudat, lau-dat ex-er-ci-tus,

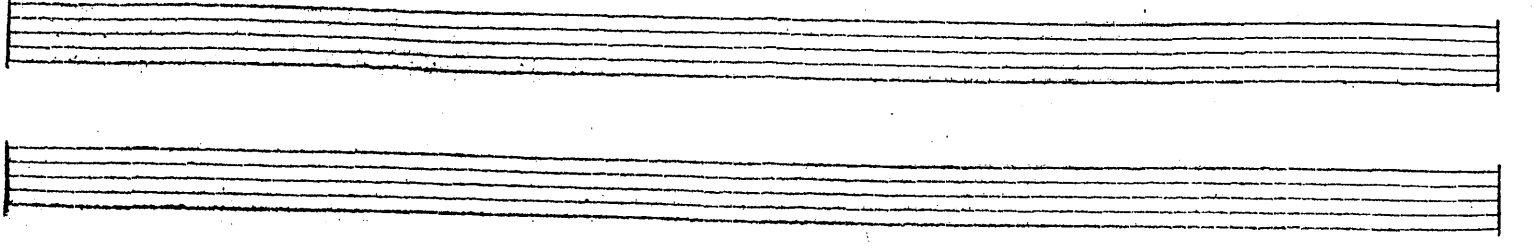

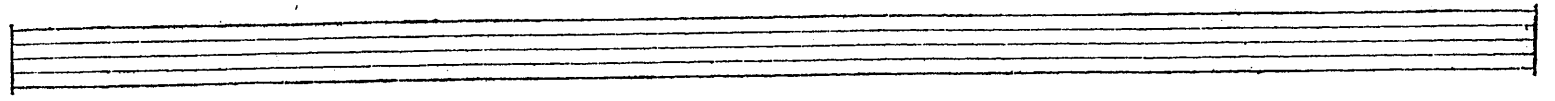
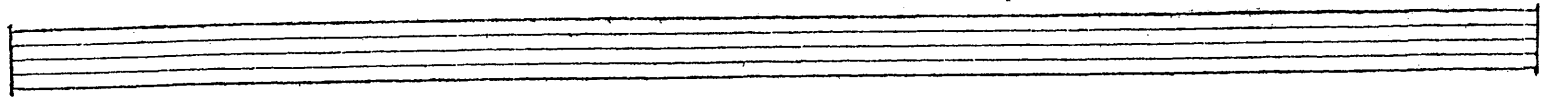

Flauti.

Oboi.

Bassoni.

Violini.

Viola.

*Soli*  
o - fus Apostolorum Chorus, Te Martyrum candi

o - fus Apostolorum Chorus Te Martyrum candi

*Soli*  
Te Prophe - ta - rum lauda - bi - lis Nu - merus,

Te Prophe - ta - rum lauda - bi - lis Nu - me - rus,

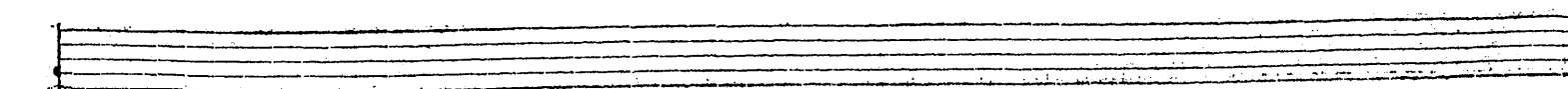
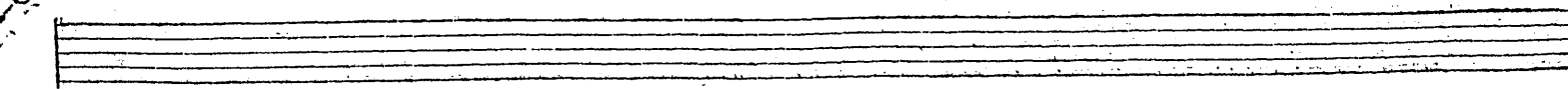

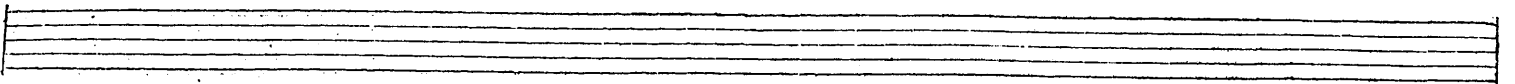
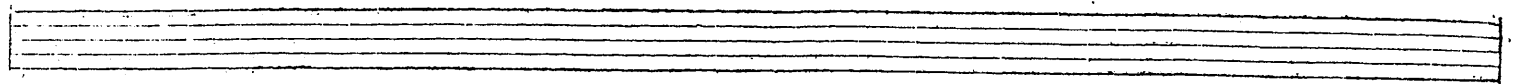

Flauti.

Oboi.

Bassoni.

*Cel* *Basso*

Violini.

*Tutti*

Viola.

*Tutti*

dat, Te Martyrum candi - dat, laudat, laudat, lau

dat, Te Martyrum candi - dat, laudat, laudat, lau

lau - dat, lau - dat, laudat, laudat, lau

lau - dat, lau - dat, laudat, laudat, lau

*Tutti*

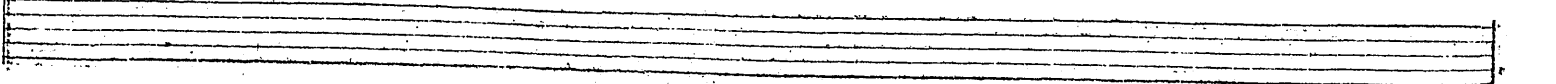
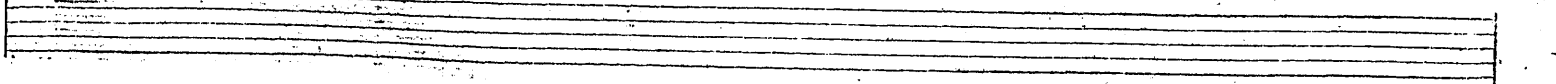

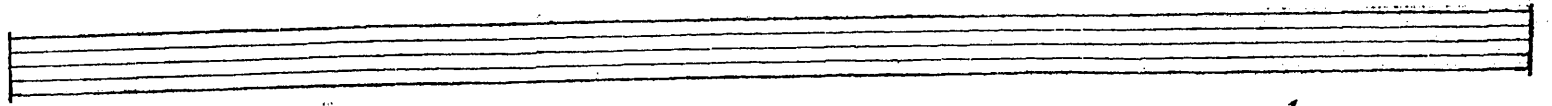
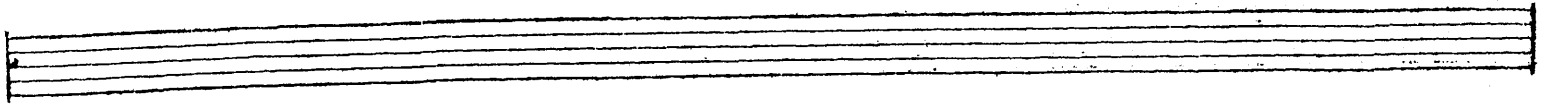

Flauti.

Oboi.

Bassoni.

*Col Basso*

*Col Basso*

Violini.

Viola.

- dat ex-er-citus, lau-dat ex-er - - - ci-tus, lau-dat, lau-dat,

- dat ex-er-citus, lau-dat ex-er - - - ci-tus, lau-dat, lau-dat,

- dat ex-er-citus, lau-dat ex-er - - - ci-tus, lau-dat ex-er-ci-tus, lau-dat ex-

- dat ex-er-citus, lau-dat ex-er - - - ci-tus, lau-dat ex-er-ci-tus, lau-dat ex-

5 5 6 6 4 3 Unis.

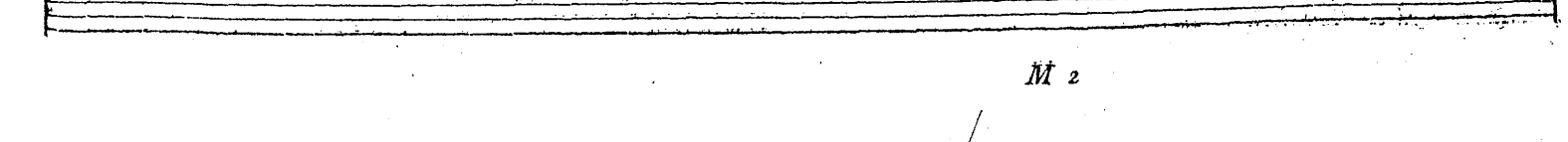
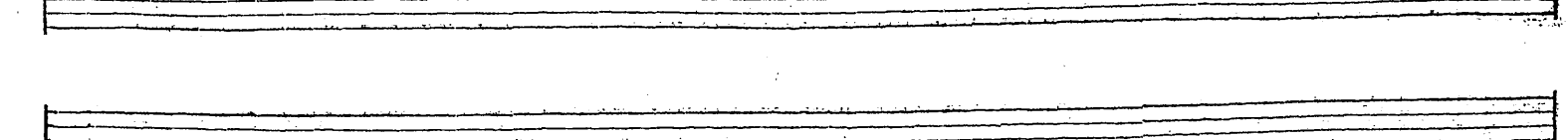

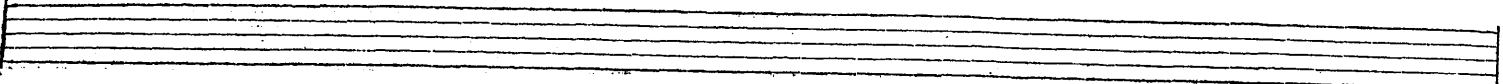
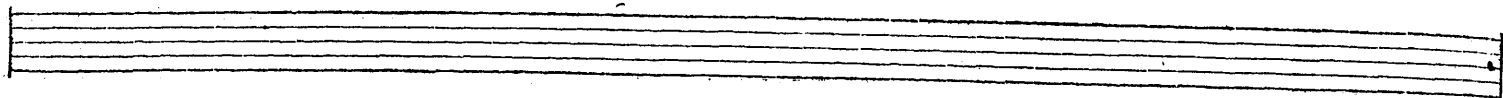

*o. Ob.*

Flauti.

*o. Ob.*

Oboi.

*Col Basso*

Bassoni.

Violini.

Viola.

*o. Viol.*

*tr*

laudat, laudat, lau

*tr*

laudat, laudat, lau

er - citus, lau

er - citus, lau

5 6 7 6 7 6 7 6 7 6 4 5

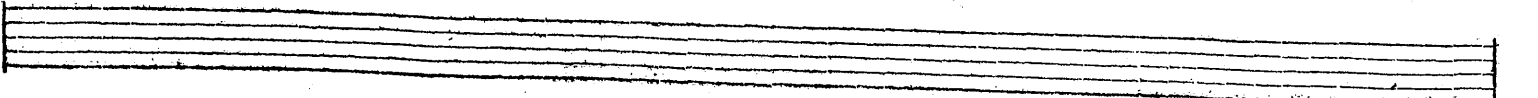
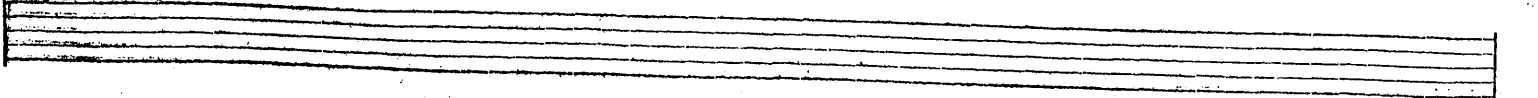

Flauti.

Oboi.

Bassoni.  
Col Basso

Violini.

Viola.

er - ci - tus, laudat, laudat, laudat, laudat, lau

er - citus, laudat, laudat, laudat, laudat, lau

er - citus, lau - dat, lau - dat, lau

er - citus, lau - dat, lau - dat, lau

*Unis.*

4 5 6 7 6

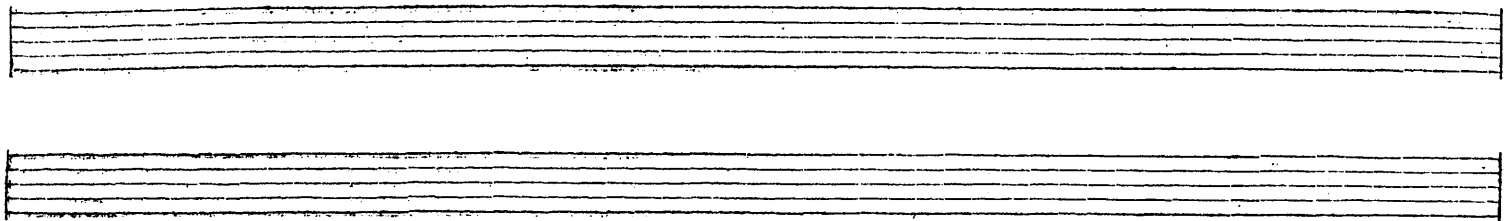

Flauti.

Oboi.

Bassoni.

Cel Basso

Violini.

Viola.

dat ex - er - citus.

dat ex - er - citus.

dat ex - er - citus.

dat ex - er - citus.

Unis.

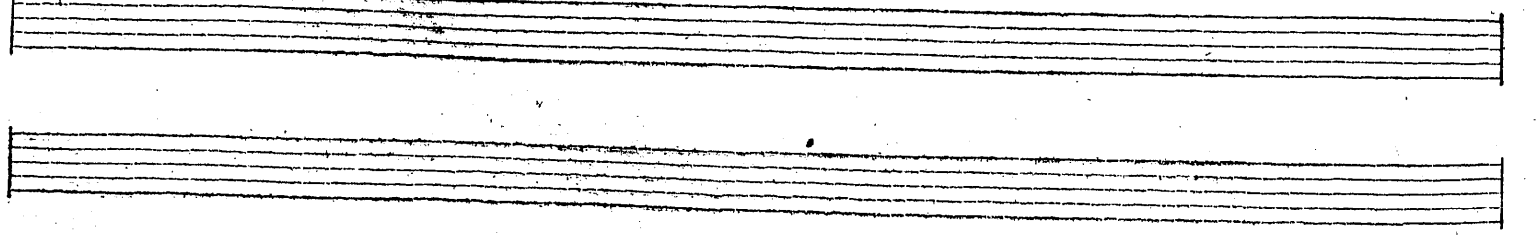

*Allegro.*

Fl. et Oboi.

*o. Viol.*

*o. Viol.*

Violini.

Viola.

Flauti et Oboi.

*con i Violini*

Violini.

Viola.

*Col Basso*

Flauti et Oboi.

*con i Violini*

Violini.

Viola.

*Te per orbem terra - rum san - - - da,*

Flauti et Oboi.

Violini.

Viola.

san - cta confi - te - - - - - tur Eccle - si -

Flauti et Oboi.

Violini.

Viola.

a Pa - trem im - men - se Ma - je - sta

Flauti et Oboi.

Flauti.

Con i Violini.

Violini.

Viola.

Flauti et Oboi. *Tutto*

*o. Viol.*

*Col Violino*

*o. Viol.*

Violini.

Viola.

*tis.*

Flauti et Oboi.

*o. i Viol.*

*Con i Violini*

Violini.

Viola.

*o. Bass.*

*Ve - ne - randum tu -*

Flauti et Oboi.

Violini.

Viola.

*o. Bas.*

*um ve - rum et u - nicum Fi - li - um, san - ctum quo - que Pa - ra*

*Graun. Te Deum laud.*

0

54 Flauti et Oboi.

Flauti.

*con i Violini*

Violini.

Viola.

*Col Basso*

Flauti et Oboi.

*Col Violino*

*Tutti*

Violini.

Viola.

*pletum spi - ri - tum.*

Flauti et Oboi.

*Violin.*

Violini.

Viola.

*Te per orbem terra -*

Flauti et Oboi.

Violini.

Viola.

rum san - - - cta, san - - - cta con - fi - te - tur Ec - cle - - si - a,

Flauti et Oboi.

Violini.

Viola.

Pa - trem immen - sae Ma - je - sta - - - - -

Flauti et Oboi.

Flauti.

Violini. *pp*

Largo

*p*

Viola.

tis, Vene - randum tuum verum & u - nicum Fi - li - um &

Largo.

u - nicum Fi - li - um San - ctum quoque Para - cle - tum, san - ctum, san -

- ctum quoque Para -

ctum,

Flauti et Oboi.

Violini.

Viola.

Spi - ritum Para - cletum, Spi - ri - tum

Fl. et Ob.

Violini.

Viola.

Flauti et Oboi.

Violini.

Viola.

Graun. Te Deum laud.

*li Strumenti colle Voci.*

Tu Rex Glo - ri - a, Je - - - su

Tu Rex Glo - ri - a, Je - - - su Chri - ste, - tu Patris - sempi - - ternus, sem pi - ter - nus es

*colle Voci*

Tu Rex Glo - ri -

Tu Rex Glo - ri - a, Je - - - su Chri - ste, Tu Patris sempi -

Chri - ste, Tu Patris sempi - ternus, sempi - ter - nus es Fi - - li - us, Tu Patris sem - pi -

Fi - - - - - li - us, Tu Patris sem - piter - nus es

*colle Voci*

a, Je - - - su Chri - ste, Tu Patris sempi - ternus, sempi -

ternus, sempi - ter - nus es Fi - - - - - li - us, sempi - ter -

ter - nus es Fi - - - - - li - us, Tu Rex Glo - ri - a, Je -

Fi - li - us, Tu Rex Glo - ri - a,

*li Stamenti colle Voci.*

ter - nus es Fi - li - us,

Tu Rex Glo - ri - a, Je -

nus,

Tu Patris sempiternus, sempi - ter - nus es Fi - li - us,

su Chri - ste, Jesu Chri - ste,

Tu Patris sempiternus, sempi -

Tu Rex Glo - ri - a, Je - su Chri - ste, Jesu Chri -

*colle Voci*

su Chri - ste,

Tu Patris sem - pi - ter - nus, Tu sempi - ternus es Fi -

Tu Patris sem - pi - ter - nus, Tu sempi - ternus es Fi - li - us

ter - nus es Fi - li - us,

Tu Patris sem - piter - nus, Tu sempiternus es Fi -

ste, Tu Patris sem - pi - ter - nus, Tu sempi - ternus es Fi - li - us,

*colle Voci*

- li - us,

Tu Rex Glo - ri - a, Je -

Tu Rex Glo - ri - a, Je - su Chri - ste, Je - su Chri - ste,

- li - us, Tu Patris sempiternus, sempi - ter - nus es Fi - li - us, sempi -

Tu Patris sempiternus, sempi -

*li Stromenti colle Voci*

su Chri - ste, Je - su Chri - ste,  
 - - - su Christe, Tu Rex Glo - ri - a, Je - su Chri -  
 - - - nus es Fi - li - us, Tu Patris sempiternus, sempi - ter - nus es Fi -  
 - - - ter - nus es Fi - - - li - us,

24 65 4/2 65 4/2 6 4 3\* 2 3 2 6 5 \* 2

*colle Voci*

Tu Rex Glo - ri - a, Je - - - su Chri - ste, - Je - - su Chri - ste  
 - - - ste, Je - - - su Chri - ste, Tu Patris  
 - - - us, sempiter - - - nus, sempi - ternus es Fi - - li - - us,  
 Tu Patris sempiternus sempi - ter - nus es Fi - - - li - - us,

2 4/2 6 4/2 6 5 4 - 6 5 4/2 65 4/2 65 4/2 6 43

*colle Voci*

Tu Patris sem - pi - ter - nus, Tu sempiter - nus es Fi - lius,  
 sem - piter - nus, Tu Patris sem - piter - nus, Tu Patris sem - pi -  
 - - - Tu Patris sem - piter - nus, Tu Patris sem - piter - nus,  
 Tu Patris sem - piter - nus, Tu Patris sem - piter - nus, Tu sempi -

7 6 7 6 7 5 2 5

*li Strumenti colle Voci.*

*Tu Rex Glo - ri - a, Je - su Chri -*

*ternus, sempi - ter - nus es Fi - li - us, Tu Rex Glo - ri - a, Je - su*

*sem - pi - ter - nus es Fi - li - us,*

*ternus, sempi - ter - nus es Fi - li - us,*

*colle Voci*

*ste, Tu Patris sempi - ternus, sempi - ter*

*Chri - ste, Tu Patris sempi -*

*Tu Rex Glo - ri - a, Je - su, Jesu Chri - ste, Tu Patris sem - pi -*

*Tu Rex Glo - ri - a, Je - su Chri - ste*

*colle Voci*

*nus es Fi - li - us,*

*ternus, sempi - ter nus es Fi - li - us, Tu*

*ter - nus es Fi - li - us, Tu Rex*

*Tu Patris sempi - ternus, sempi - ter*

*li Stromenti colle Voci.*

*Tu Patris sempiternus*

*Patris sempiternus, sempiternus*

*Gloria, Tu Patris sempiternus, sempiternus, sempiternus*

*nus*

*Tu Patris sempiternus*

*t. s.*

*colle Voci*

*nus es Filius, Tu Patris sempiternus, Tu Patris sempiternus*

*nus es Filius,*

*Tu Patris sempiternus*

*nus es Filius, Tu Patris sempiternus; sempiternus*

*ternus, sempiternus, sempiternus es Filius, sempiternus*

7

6

9

4

5

4

5

3

9

*colle Voci*

*ternus es Filius.*

*nus es Filius.*

*ternus es Filius.*

*nus es Filius.*

4

5

9

4

3

4

3

4

4

3

Poco allegro.

Canto.

*i - - sti Vir - - gi - nis u - - terum, non hor - ru - isti, non hor - - ru - isti Vir - - ginis,*

*Virginis u - - terum, non horrui - - sti, non horrui - - sti, non horrui - sti Virginis u - - te-*

*Col Basso*

*rum, Vir - - ginis u - - terum.*

*t. s.*

*colla Voce*

*p.*

*f.*

*Tu de-victo mortis a-culeo, mortis a-cu - le - o, aperu - i -*

6 5 4 3 6 6 7 6 7 4 6

*Col Basso*

*f.*

*p.*

*sti, aperu - i - sti credenti-bus, cre - dentibus, credentibus, re-gna caelo -*

6 7 6 6 5 6 4 3 6 6 6 6 6 7 \*

*Col Basso*

*f.*

*p.*

*rum, aperu - i - sti, - aperu - i - sti, aperu -*

7 \* 7 6 \* *f.* *p.* 6 6 *f.* *p.* 6 6 *f.* *p.*

*i - sti cre - den - ti - bus re - gna cœ - lo - rum.*

*tr*  
*rum.*

7 7 7 7 6 4 3 6 5 6 5 4 3 6 5

*Colla Voce*

*p.*

*Tu de - vicio mortis a - cu - le o mortis a - cu - le -*

*p.*

*p.*

6 6 6 4 3 6 6 6 7 7 9 6

*o aperu - i - sti, aperu - i - sti credentibus, credentibus regna cœ - lo -*

7 6 3 6 4 3 6 4 3 7 \* 7 \*

Oboi.

Violini.

*colle Voci*

Viola.

*In Glo - ria, Patris in Glo - ria Pa -* *In Glo - ria, Patris, in Glo - ria Pa -* *In Glo - ria Patris, in Glo - ria, Pa -*

Tutti

*Tu ad dex - teram, De - i se*

Bassoni.

*colle Voci.* *f. Taste solo.*

Oboi.

Violini.

*colle Voci.*

Viola.

*tris, In Glo - ria Patris, in Glo - ria Pa* *tris, In Glo - ria Patris, in Glo - ria Pa* *tris, In Glo - ria Patris, in Glo - ria Pa* *tris, In Glo - ria Patris, in Glo - ria Pa* *des, Tu ad dexteram De - i se.*

Bassoni.

*colle Voci.*

7<sup>o</sup> Oboi.

Violini.

Viola.

Bassoni.

Oboi.

Violini.

Viola.

Bass.

*colto* *Voci*

*colto* *Voco*

*col* *Seprano*

*colto* *Voco*

tris, *Ju*-*dex* *cre*-*de*-*ris* *es*-*se* *ven*-*tu*-*rus*, *es*-*se* *ven*-*tu*-*rus*, *es*-*se* *ven*-*tu*-*rus* *ven*-  
 tris, *Ju*-*dex* *cre*-*de*-*ris* *es*se *ven*-*tu*-*rus*, *es*se *ven*-*tu*-*rus*, *es*-*se* *ven*-  
 tris, *Ju*-*dex* *cre*-*de*-*ris* *es*se *ven*-*tu*-*rus*, *es*se *ven*-*tu*-*rus*, *es*-*se* *ven*-  
 des, *Ju*-*dex* *cre*-*de*-*ris* *es*se *ven*-*tu*-*rus*, *es*se *ven*-*tu*-*rus*, *es*-*se* *ven*-

*tu*-*rus*. *Tu* *ad* *dexteram* *De*-*i* *se*  
*tu*-*rus*. *In* *Glo*-*ria* *Pa*-*tris*, *in* *Glo*-*ria* *Pa*-  
*tu*-*rus*. *In* *Glo*-*ria* *Pa*-*tris*, *in* *Glo*-*ria* *Pa*-  
*tu*-*rus*. *In* *Glo*-*ria* *Pa*-*tris*, *in* *Glo*-*ria* *Pa*-

Oboi.

col Soprano

Viol.

col Voce

Viola.

des, Ju-dex crede-ris esse ventu-rus, esse ventu-rus, esse ven-tu-rus, ven-tu-rus.

tris, Ju-dex crederis esse ventu-rus, es-se ventu-rus.

tris, Ju-dex crederis esse ventu-rus, esse ven-tu-rus, es-se ven-tu-rus.

Bassoni. tris, Ju-dex crederis esse ventu-rus, esse ven-tu-rus, es-se ven-tu-rus.

col Voce

Oboi.

col Soprano

Violini.

col Voce

Viola.

in Glo-ria Patris, in Glo-ria Pa-tris,

in Glo-ria Patris, in-Glo-ria Pa-tris,

in Glo-ria Patris, in Glo-ria Pa-tris,

Bass. Tu ad dexteram De-i se-des,

col Voce

Oboi.

*Col Soprano*

Violini.

*colle Voce*

Viola.

*Judex crederis, Fu-dex crederis - es-se ventu-rus, es-se ventu-rus, es-se venturus,*

*Judex crederis es-se-venturus, es - - se, es-se venturus,*

*Judex crederis es - se venturus, es - - se, es - se venturus,*

Bassoni.

*Judex crederis, Judex crederis es-se ventu-rus, es-se ventu-rus, venturus,*

*Colle Voce*

Oboi.

*Col Soprano*

Violini.

*colle Voce*

Viola.

*Judex crederis es-se ven-tu-rus, esse ven-*

*Fu-dex crederis, crederis es-se ven-tu-rus, es-se ven-*

*Fu-dex crede-ris es-se ven-tu-rus, es-se ven-tu*

Bassoni.

*Fu-dex crede-ris es-se ven-tu-rus, ven-tu - - rus, esse ventu-rus,*

*colle Voce*

Oboi.

*Col Soprano*

Violini.

*Cello Voci*

Viola.

*tr*  
tu - rus, esse ven - tu - rus, es - se ven - tu - rus, es - se ven - tu - rus, ven - tu -

*tr*  
tu - rus, es - se ven - tu - rus, es - se ven - tu - rus, es - se ven - tu - rus, ven - tu -

rus, es - se ven - tu - rus, es - se ven - tu - rus, es - se ven - tu - rus,

*tr*  
Bassoni. esse ventu - rus, es - se ventu - rus, es - se ventu - rus, *Ju - dex*

*Cello Voco*

Oboi.

*Col Soprano*

Violini.

*Cello Voci*

Viola.

*tr tr tr tr tr tr*  
rus, *Ju dex crede - ris es - se ven - tu - rus, es - se ventu - rus, es - se ven -*

*tr tr*  
rus, *Ju - dex crederis esse ven - tu - rus, es - se venturus,*

*tr tr*  
*Ju dex crederis esse ventu - rus, Ju dex crederis es - se ventu - rus,*

*tr tr tr*  
*crederis esse ventu - rus, es - se ventu - rus, es - se ven - tu - rus,*

Basson.

*Cello Voco*

*Col Soprano Con i Violini*

Violini.

*colle Voci*

Viola.

*tr* turus, *tr* es-se ventu-rus, ventu - - rus, *tr* es-se ven-tu-rus, ventu - - rus.

*tr* es-se venturus, ventu - - - - rus, *tr* es-se ven-tu-rus, ventu - - - - rus.

*tr* es-se ventu - - - - rus, *tr* es-se ven-tu-rus, ventu - - - - rus.

*tr* es - se ven - tu - rus, *tr* es - - se, es-se ventu - - rus.

Bassoni.

*colle Voci*

Oboi.

$\frac{3}{4} = \frac{6}{8}$

$\frac{4}{4}$

$\frac{3}{4} = \frac{6}{8}$

6

4

$\frac{3}{4}$

*tr*

*Con i Violini*

Violini.

Viola.

Bassoni.

Largo.

Largo. m. f.

6 7 6 5 4 3 3 5 4 7

con Violino

Flauti.

Violini.

Viola.

Mezzo soprano.

Tenore.

Flauti.

Violini.

Viola.

Mezzo soprano.

Tenore.

Te er-go qua-su-mus,

Te

The musical score for page 76 is arranged in two systems. The first system includes parts for Flauti, Violini, Viola, Mezzo soprano, and Tenore. The second system includes parts for Flauti, Violini, Viola, Mezzo soprano, and Tenore. The Tenore part includes the lyrics "Te er-go qua-su-mus," and "Te". The score features various musical notations, including notes, rests, trills (tr), and dynamics (p.).

Flauti.

Violini.

Viola.

Mezzo soprano.

Ten. Te er - go quæ - - su - mus tu - is Famulis, tu - is Famulis, tu - is  
 er - go quæ - - su - mus tu - is Famulis, tu - is Fa - - -

Flauti. *Con i Violini* *f.*

Violini. *m. f.*

Viola. *m. f.*

Mezzo soprano.

Ten. Fa - - mulis subve - ni, mulis subve - ni, Quos pre - ti - o - - so

Flauti.

Violini.

Viola.

Mezzo soprano.

Ten.

Quos pre - ti - o - - so san - gui - ne rede - misti, quos pre - ti -

san - guine rede - misti,

quos pre - ti - o - -

Flauti.

*Cen i Viol.*

Violini.

Viola.

Mezzo soprano.

Ten.

so san - guine rede - misti,

so san - guine rede - misti,

79 83 85 \* 7 65 8 7 4 6 6 6 7

*o. Viol.*

Flauti.

Violini.

Viola.

Mezzo soprano.

Ten. Quos preti-o-so san-guine, quos preti-o-so san guine

Quos preti-o-so sanguine, quos preti-o-so san guine

*p* 6 \* *m. f.* 6 7 *p* 6 \* 7 6 6 987 65 4\*

con Violino

Flauti.

Violini.

Viola.

Mezzo soprano.

Tenor. rede-mi-sti.

rede-mi-sti. Te

6 5 4 \* 6 7 *p.* 6 7 5 4 3 2 1 *p.* 6

Flauti.

Violini.

Viola.

Mezzo soprano.

Tenore.

Te er - go que - su - mus tu - is

er - go, que - su - mus, te er - go que - su - mus tu - is Famulis,

Flauti.

Violini.

Viola.

Mezzo soprano.

Ten.

Famulis, tu - is Fa - mulis subveni,

tu - is Famulis, tuis Fa - mulis subveni,

*f.* *con i Violini*

*m. f.*

*Cel Basso*

\* 7 4 47 4 - 3 3 4 - 3 3 4 47 *m. f.* 4 4 - 3 4 3 4 = 3

Flauti.

Violini.

Viola.

Mezzo soprano.

Tenor. *p.* Quos pre - ti - o *so*

Quos pre - ti - o *so*

*p* 6 5 7 8 7 7 8 7 7 8 7 7 8 7

Flauti.

Violini. *p*

Viola. *p*

Mezzo soprano.

Ten. *san*

*san*

7 65 43 47 65 43 5 5 6 7 6 7 6

Flauti. *f.*

Violini. *m. f.* *m. f.*

Viola. *m. f.* *m. f.*

Mezzo soprano.

Tenor. *guine re-de-misti, Quos pre-ti-o-so sanguine, Quos pre-ti-o-so san*

*- guine re-de-misti, Quos pre-ti-o-so sanguine, Quos pre-ti-o-so san*

*8 7 6 6 6 6 7 p. 6 m. f. 6 7 p. 6 7 6*

*m. f.*

Flauti. *o. Viol.* *o. Viol.*

Violini. *m. f.* *m. f.*

Viola. *m. f.* *m. f.*

Mezzo soprano.

Tenore. *- guine rede-mi-si, Quos pre-ti-o-so sanguine,*

*guine rede-mi-si, Quos pre-ti-o-so sanguine,*

*6 9 8 4 6 6 6 6 4 3 m. f. 6 7 p. 6 m. f. 6 7*

Flauti. *con i Violini*

Violini.

Viola.

Mezzo soprano.

Ten. *Quos pre-ti-o-so san-gui-ne re-de-mi-si*

*Quos pre-ti-o-so san-gui-ne re-de-mi-si*

*p* 6 7 6 5 5 6 9 8 7 6 6 5 3 *f* 5 4 3 7 6 5

Flauti. *con i Violini*

Violini. *poco allegro.*

Viola.

Mezzo soprano.

Tenore. *A-terna*

*A-terna*

*poco allegro.*

6 7 *p* 6 7 *f* 5 4 5 5 4 3 *p* 6

Flauti.

Violini. *Col Tenore*

Viola. *Col Soprano*

Mezzo soprano.

Ten. *fac cum san - ctis tu - is, cum san - ctis tuis, æterna fac cum san - ctis tu - is, cum*

*fac cum san - ctis tu - is, cum san - ctis tuis, æterna fac cum san - ctis tu - is, cum*

Flauti.

Violini. *o. Ten.*

Viola. *o. Sopr.*

Mezzo soprano.

Ten. *san - ctis tuis in Gloria nu - me - ra*

*san - ctis tuis in Gloria nume - ra*

Flauti.

Violini.

Viola.

Mezzo soprano.

Tenor.

Flauti.

Violini.

Viola.

Mezzo soprano.

Tenor.

Flauti.

Violini.

Viola.

Mezzo soprano.

Tenor. *terna fac cum san - ctis tu - is, cum san - ctis tu - is, in Glo-ri-a nume -*

*ter-na fac cum San - ctis tu - is, cum san - ctis tu - is, in*

Flauti.

Violini.

Viola.

Mezzo soprano.

Tenore. *ra*

*Gloria nu - me - ra*

Flauti.

Violini.

Viola.

Mezzo soprano.

Tenore.

*ri in Glo*

*ri, in Glo*

7 7 6 7 6 4 6 4 3 4 6 5 4 7

Flauti.

Violini.

Viola.

Mezzo soprano.

Tenore.

*ria numera*

*ria numera*

5 4 5 \* 7 6 7 7 6 7 6 6 6 4 3

*con Violino*

Flauti.

Violini.

Viola.

*col Basso*

Mezzo soprano.

Ten. ri.

ri.

6 6 6 6 7 6 4 6 4 3 7 6

*con Violino*

Flauti.

Violini.

Viola.

Mezzo soprano.

Tenore.

4 6 4 3

*Allegro.*

Sal - - - vum,

sal - - - vum fac Po - - pu - lum tu - - - um, Do - - mi - ne,

*poco forte*

et bene - dic, et be - ne - dic hæredi - - ta

- ti tu - æ, - et be - ne -

dic hære - di - - ta - - - ti tu - - æ

Sal - - vum, sal - - vum fac Po - - pu - lum tu - - - um,

Do - - mine, et benedic, et bene - dic hæredi - ta

*forte*

Graun. Te Deum laud.

Z

ti tu - - a, sal - - - vum, sal - - - vum,

sal - vum fac Po - pulum tu - um, Do - mi - - ne, sal - - - vum, sal - -

vum fac Po - - pu - lum tu - - - - um, Do - - mi - - ne, et bene-

dic hære - di - ta

ti tu - - - a,

et bene - dic, et bene - dic hære - di - ta

ti tu - - - a.

*Vivace.*

Corni.

Flauti.

Oboi.

Violini.

Viola.

*o. Oboi*

*Et re-ge e - os,*

*Et extol-le il - los*

*Et re-ge e - os,*

*Et extol-le il - los*

*Et re-ge e - os,*

*Et extol-le il - los*

*Et re-ge e - os,*

*Et extol-le il - los*

7

6

6

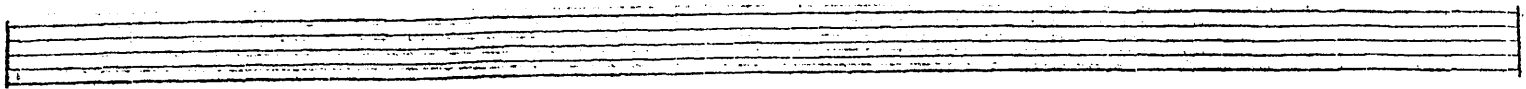
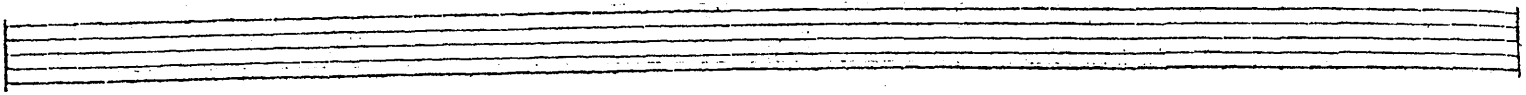

Corni.

Flauti.

Oboi.

Violini.

Viola.

us - que, us - que in æ - ter - num, in æ -

us - que, us - que in æ - ter - num, in æ -

us - que us - que, in æternum,

us - que, us - que, in æ-ternum,

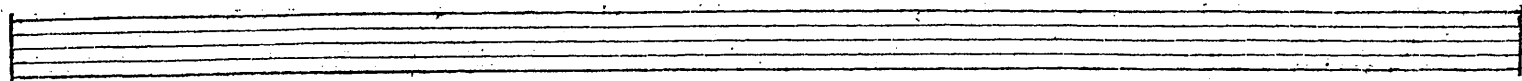
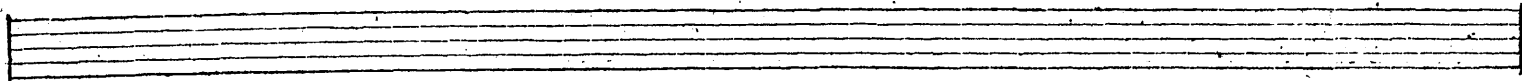

Corni.

Flauti.

Oboi.

Violini.

Viola.

ter - num, in æ - ter - - num, et rege e - os,

ter - num, in æ - ter - - num, et rege e - os,

in æ - ter - - num, et rege e - os,

in æ - ter - - num et rege e - os,

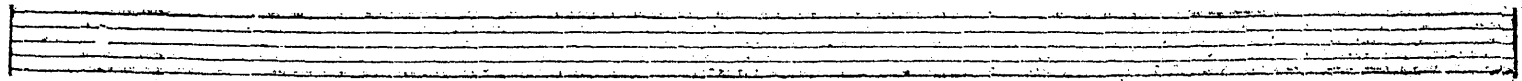
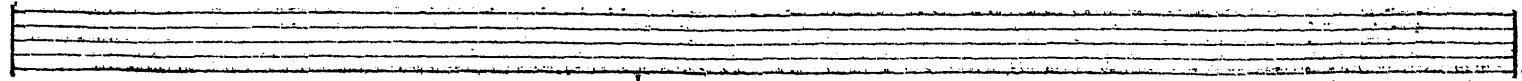

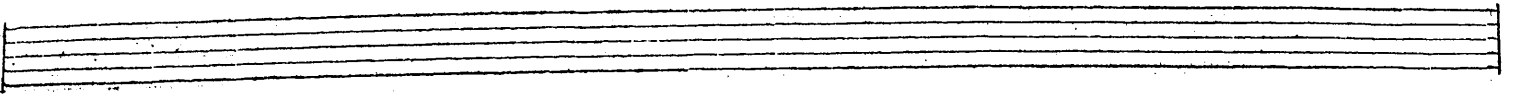
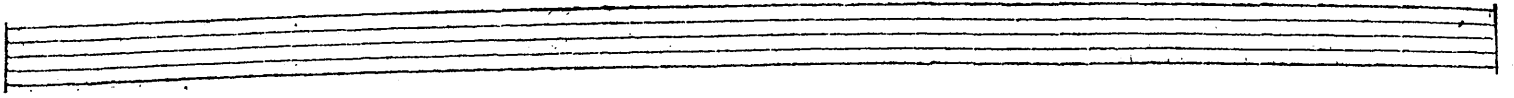

Corni.

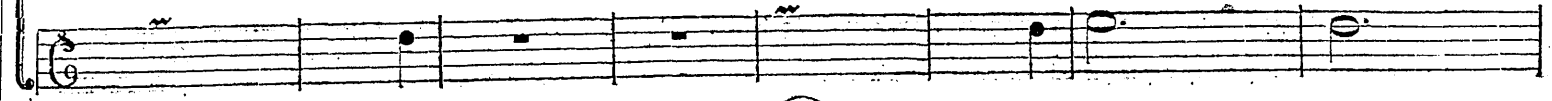

Oboi.

Violini.

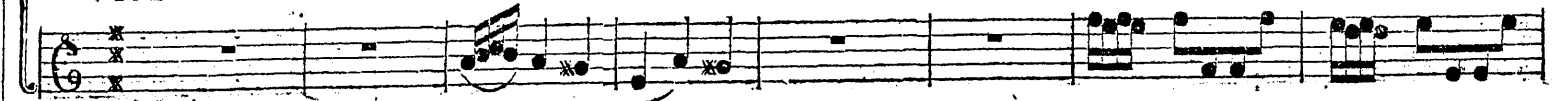

Viola.

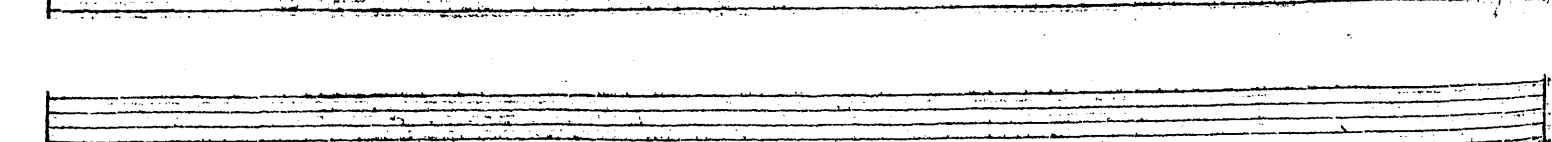
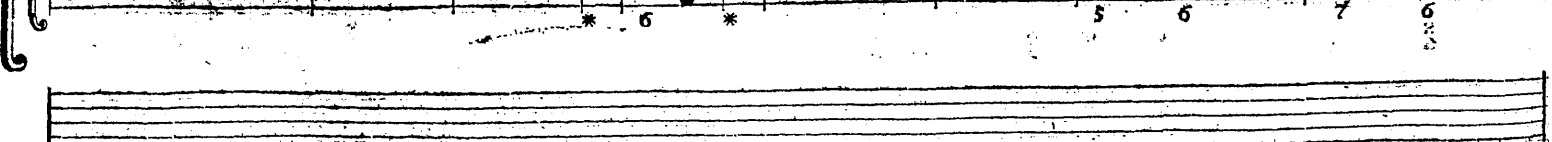
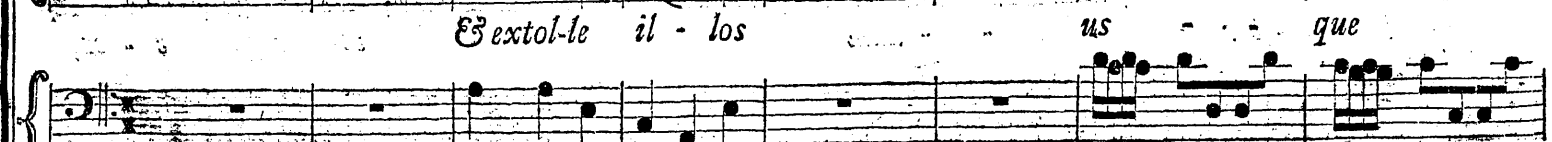
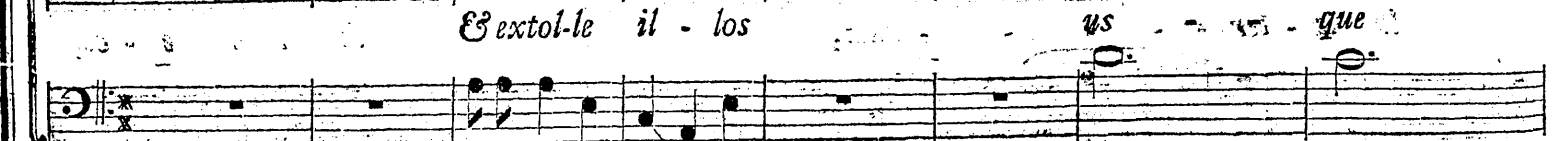
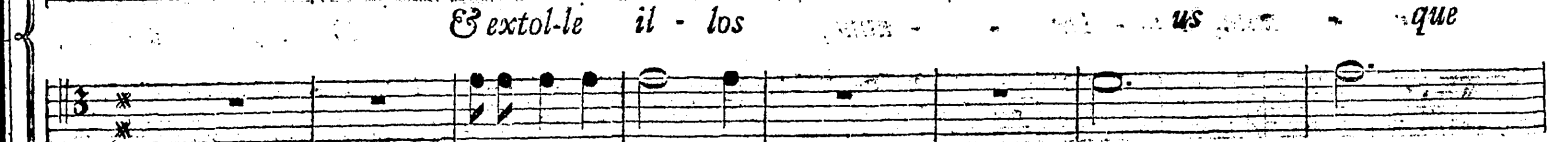
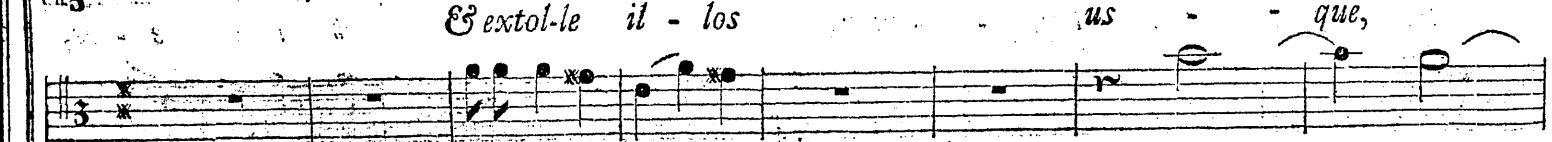
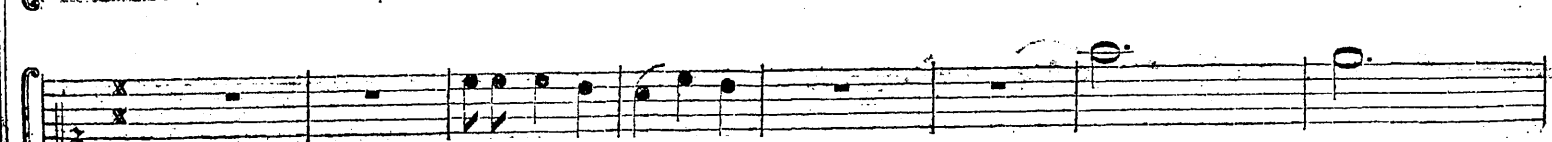

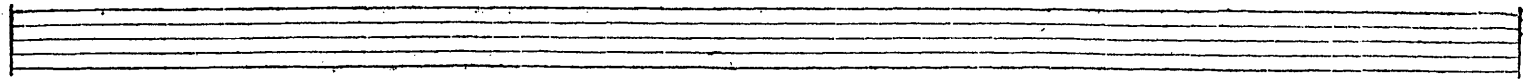
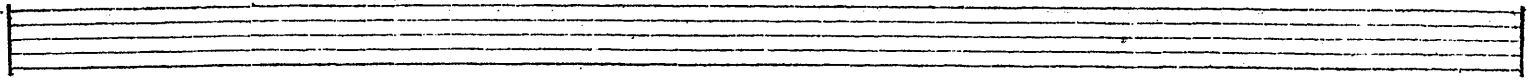

Corni.

Flauti.

*con i Violini*

Oboi.

Violini.

Viola.

*c. Basso*

us - que in æ - ter - num, in æ - ter -

- in æ - ter - - - - - num, in æ - ter -

us - que - - - in æ - ter - - - - - num, in æ - ter -

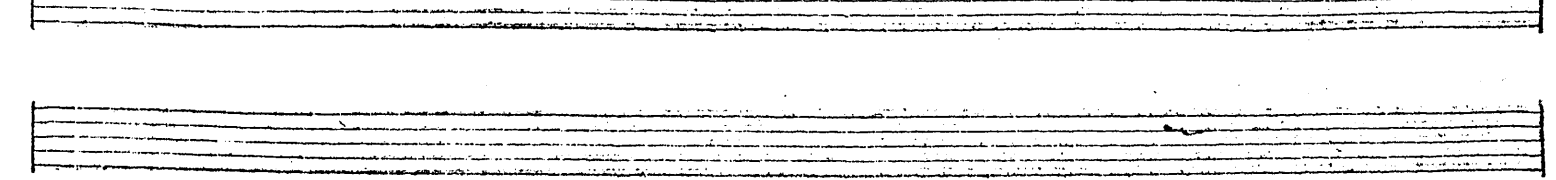

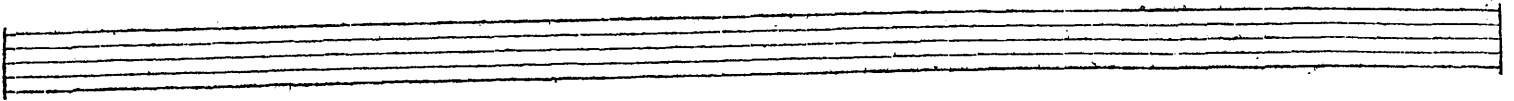
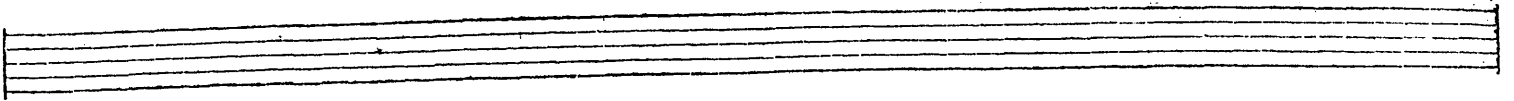

Corni.

Flauti.

Oboi.

Violini.

Viola.

num.

num. Solo

num. Per singulos di - - es - - be - - ne -

num. Per singulos dies, per singulos

Unis.

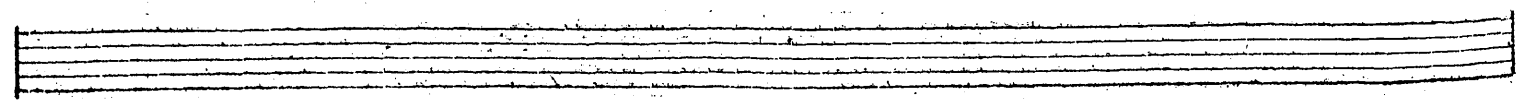

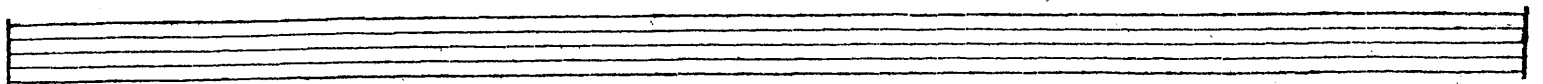
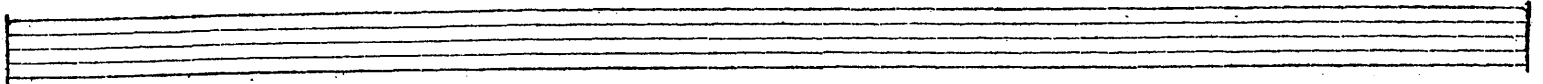

Corni.

Flauti.

Oboi.

Violini.

Viola.

*Solo*  
*Per*

di - - - cimus te, be-ne - di-cimus te.

di - - - es be-ne - - di - - - cimus te.

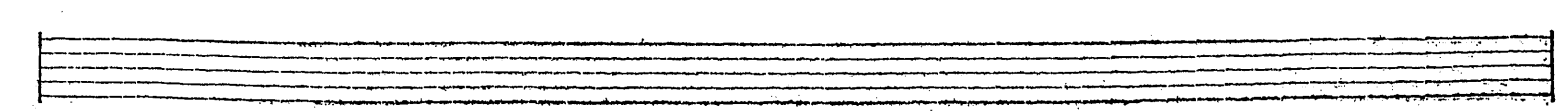
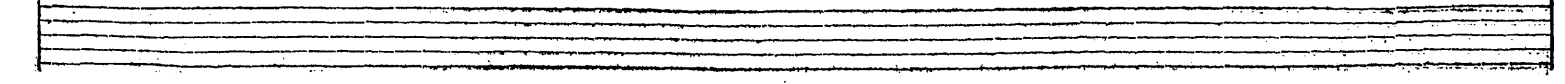

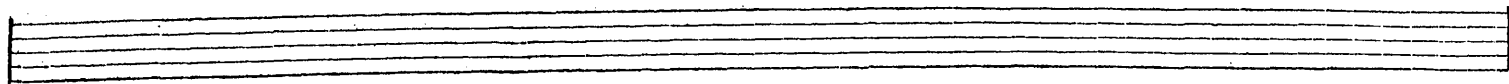
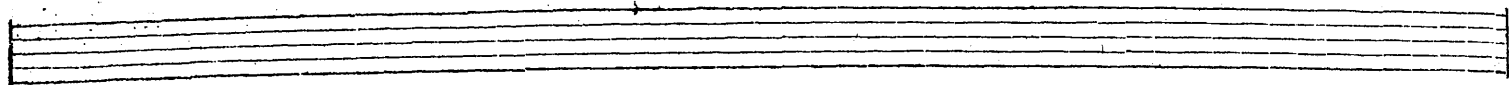

Corni.

Flauti.

Oboi.

Violini.

Viola.

*fingulos di - - es be - - ne - - di - - - ci-mus te, be-ne - di - cimus*

*Soli Per fingulos di-es, per fingulos di - - es be-ne - - di - - - cimus*

*Per fingulos di-es, per fingulos di - - es be-ne - - di - - - cimus*

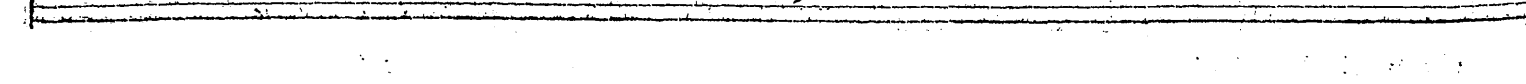

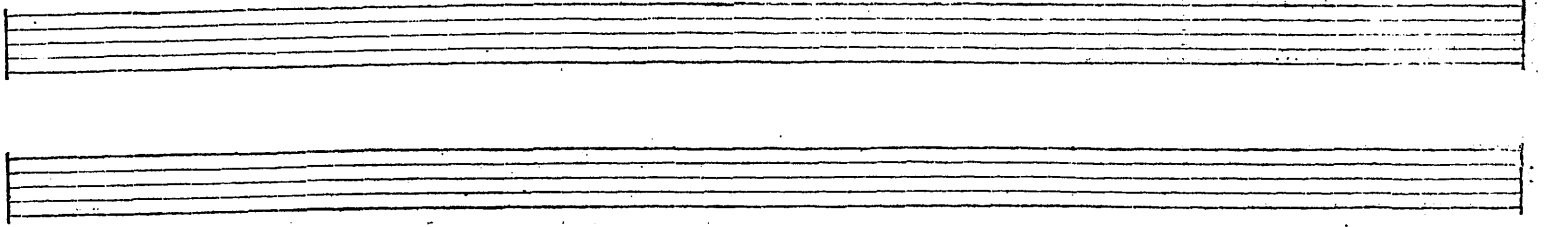

Corni.

Flauti.

Oboi.

Violini.

Viola.

Et lau - da - mus No - men tu - um

te, Et lau - da - mus No - men tu - um

*Tutti* - te, Et lau - da - mus No - men tu - um

*Tutti* te, Et lau - da - mus No - men tu - um

7 6 6

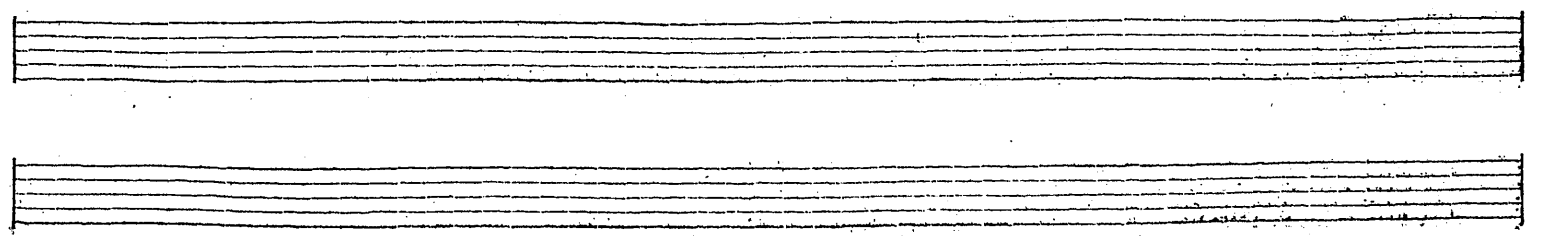

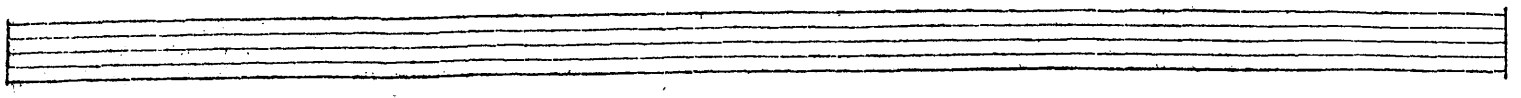
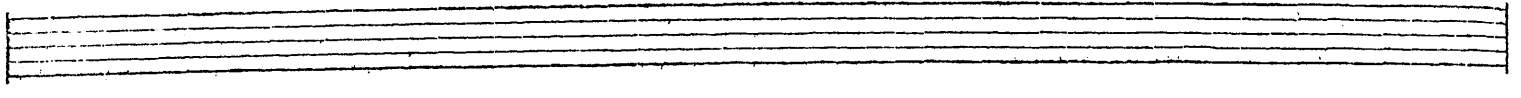

Corni.

Flauti.

Oboi.

Violini.

Viola.

*Col Basso*

*in se*

*in se*

*in se*

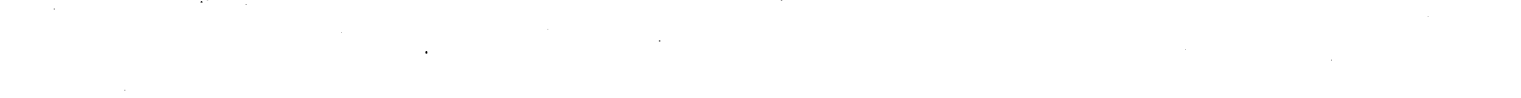
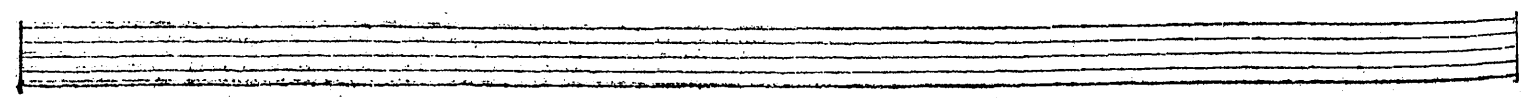

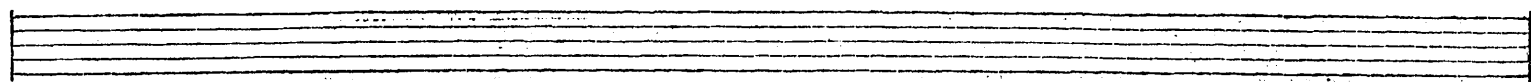
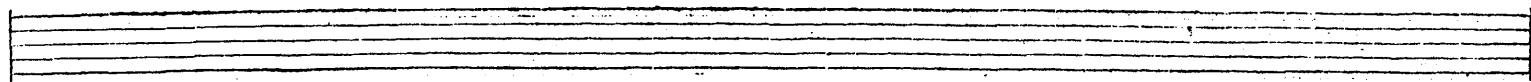

Corni.

Flauti.

*oon i Violini*

Oboi.

*ool Canto*

*ool Alto*

Violini.

Viola.

*o. Basso*

cu - lum, et in se - culum se - cu -

cu - lum, et in se - culum se - cu -

cu - lum, et in se - culum se - cu -

cu - lum et in se - culum se - cu -

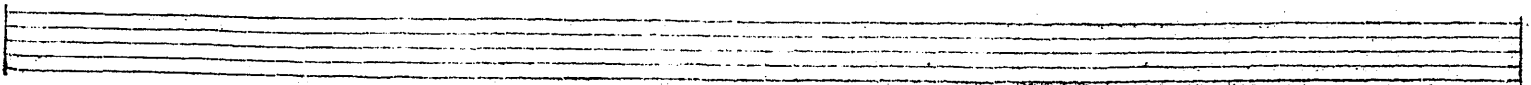
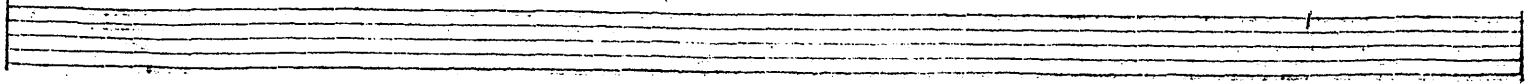

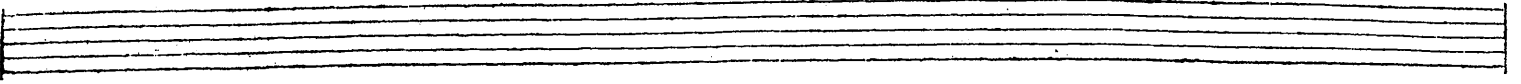
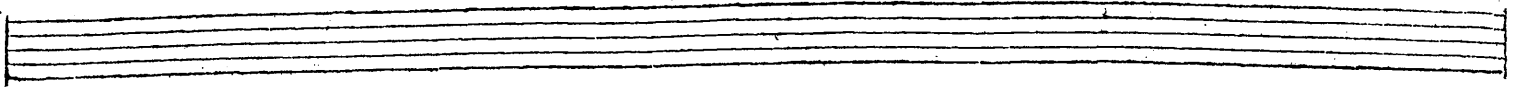

Corni.

Flauti.

Oboi.

Violini.

Viola.

*Solo*  
li. Per sin-gu-los - di - - es

Vocal line 1 with lyrics: *Solo* li. Per sin-gu-los - di - - es

li. *Soli* Per sin-gu-los

Vocal line 2 with lyrics: li. *Soli* Per sin-gu-los

li. Per sin-gu-los

Vocal line 3 with lyrics: li. Per sin-gu-los

li.

Vocal line 4 with lyrics: li.

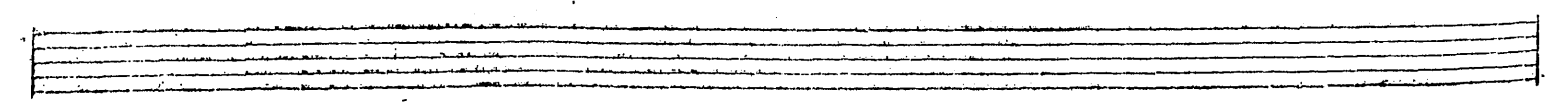

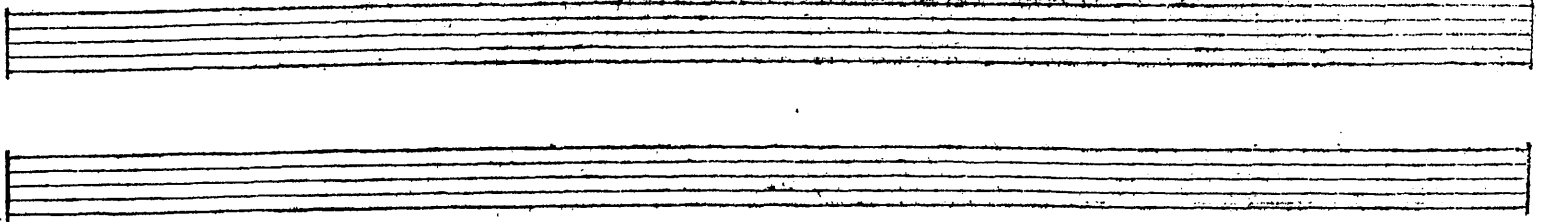

Corni.

Flauti.

Oboi.

Violini.

Viola.

be - ne - di - cimus te, be - ne - di - cimus te, be - ne - di - ci - mus te,

di - es, per fingu - los di - es be - ne - di - ci - mus te, be - ne - di - cimus te,

di - es, per fingu - los di - es be - ne - di - ci - mus, be - ne di - ci - mus te,

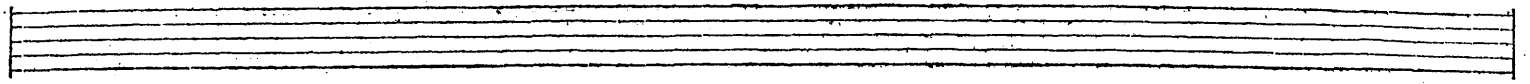
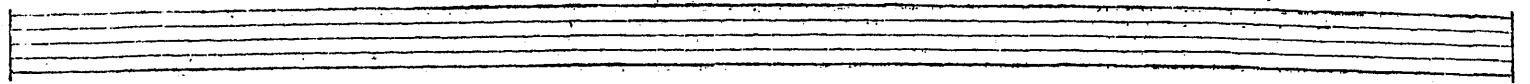

Corni.

Flauti.

Oboi.

Violini.

Viola.

*Tutti*

Et lau - da - mus No - men tu - um in se - - -

Et lau - da - mus No - men tu - um in se - - -

Et lau - da - mus No - men tu - um in se - - -

Et lauda -- mus No -- men tu - um in se - - -

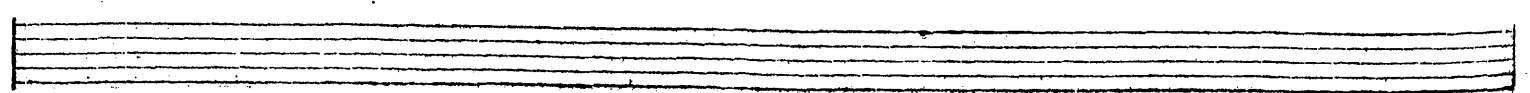
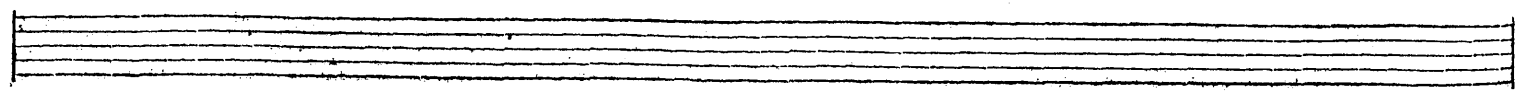

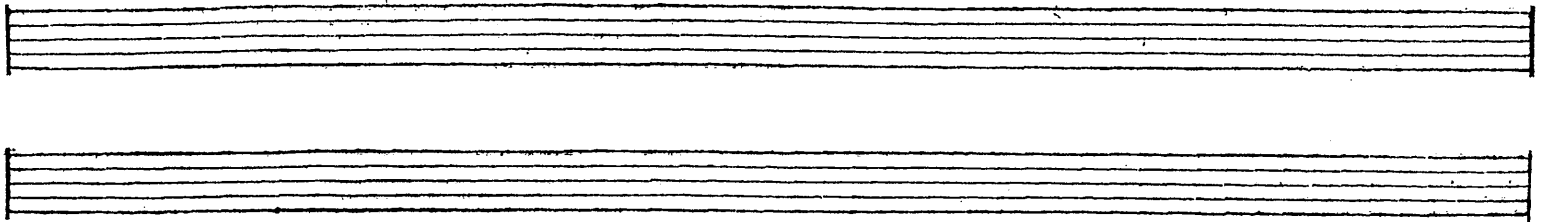

Corni.

Flauti.

Oboi.

Violini.

Viola.

*Col Basso*

cu-lum, et in se-

cu-lum, et in se-

cu-lum, et in se-

cu-lum, et in se-

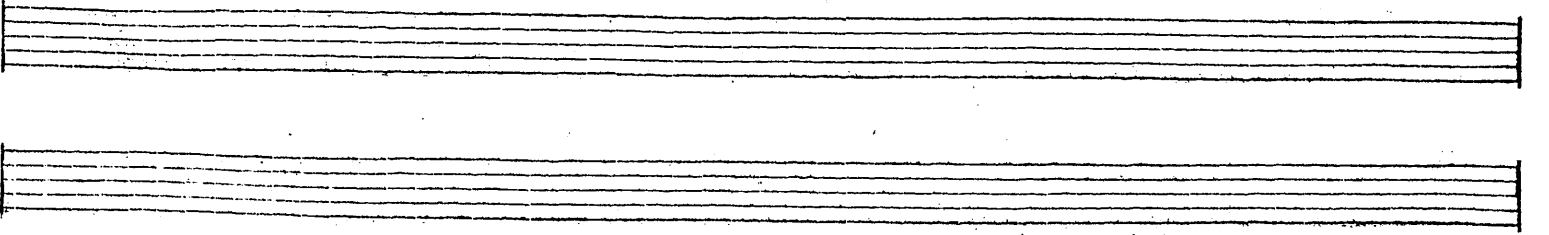

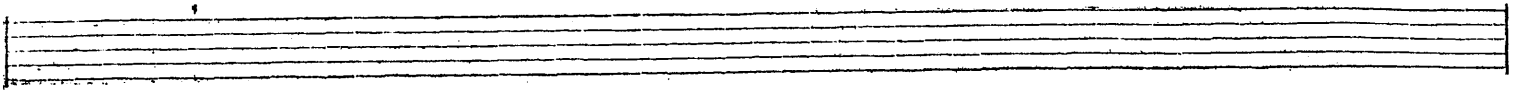
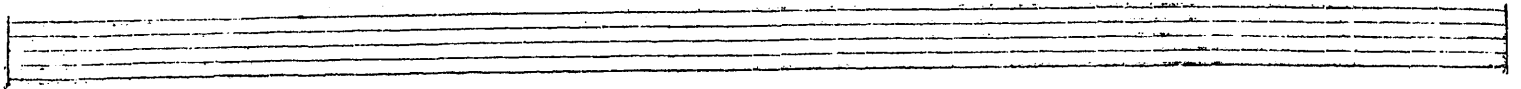

Corni.

Flauti.

con i Violini

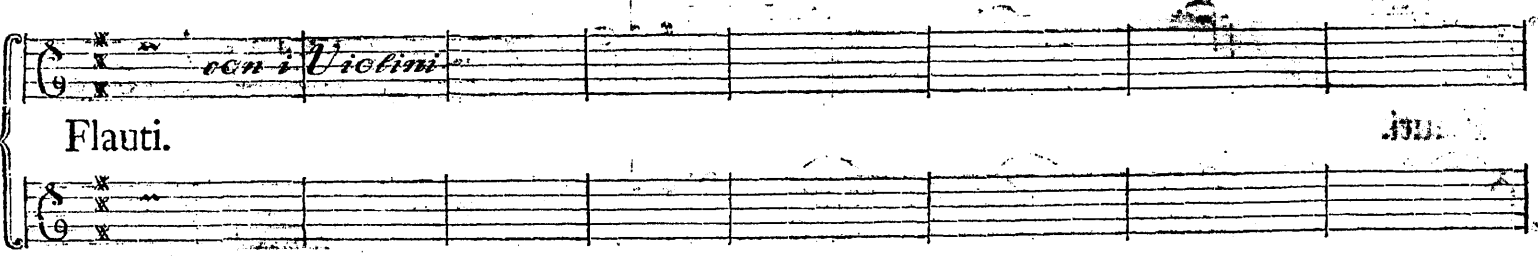

Oboi.

Violini.

Viola.

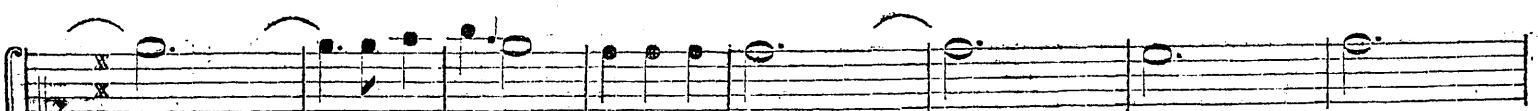
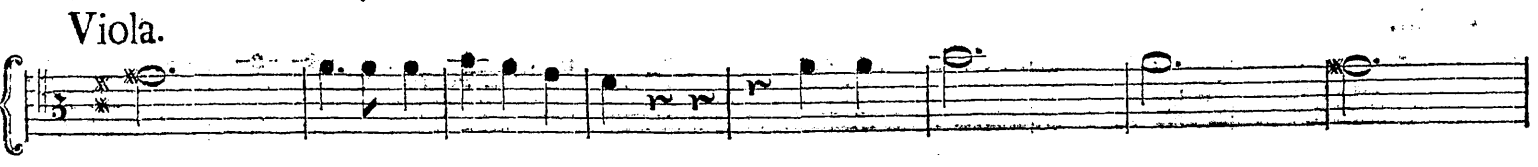

culum se-cu - - li, et in se -

culum se-cu - - li, - - et in - se -

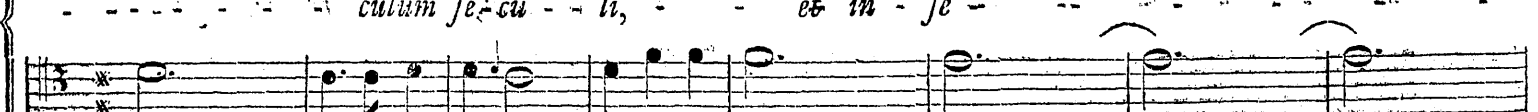

culum se-cu - - li, et in se -

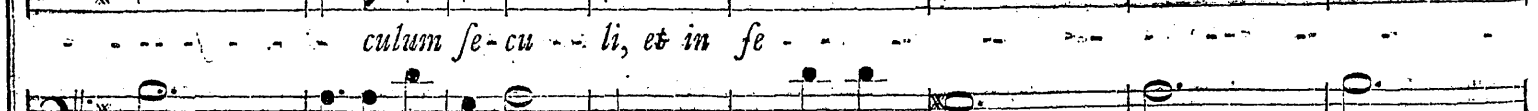

culum se-cu - - li, - et in - se -

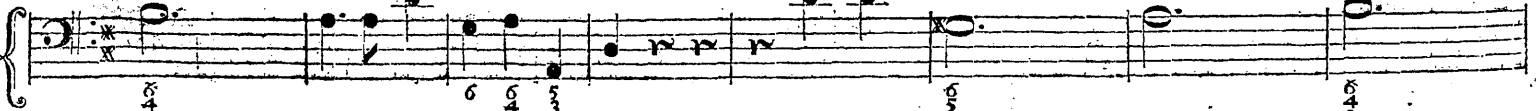
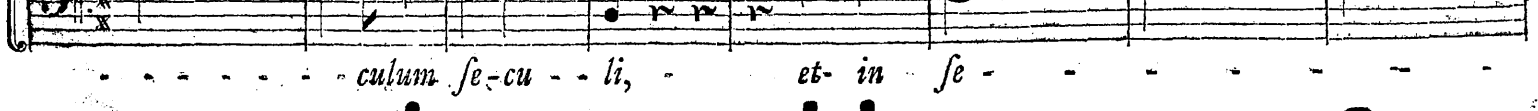

6 4 3

6

6

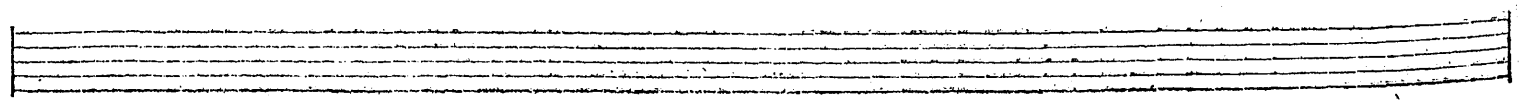
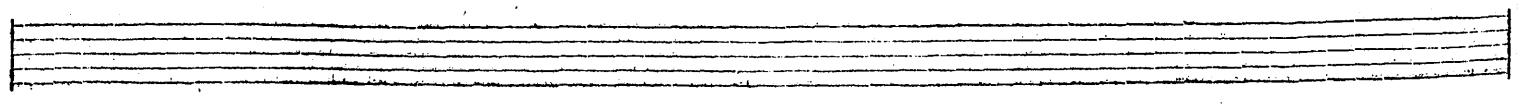

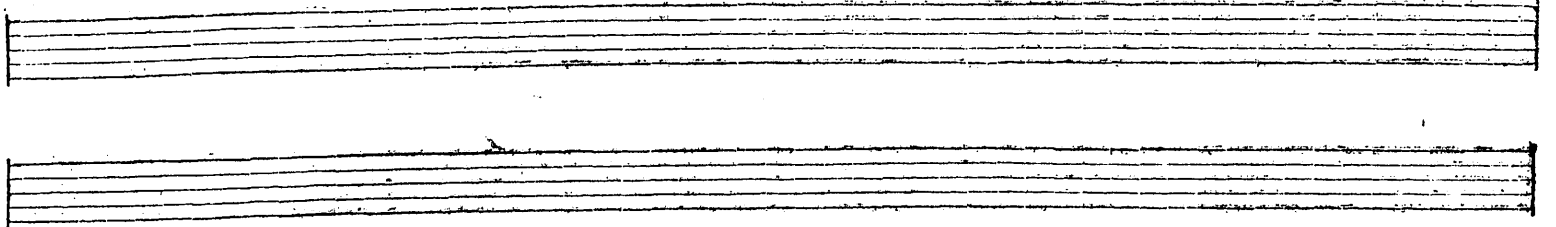

Corni.

Flauti.

*Violini*

*v. Viol.*

Oboi.

Violini.

Viola.

*col Basse*

*c. B.*

- culum se - cu - li.

- culum se - cu - li.

- culum se - cu - li.

- culum se - cu - li.

6 4 3 6 7 6 7 6

Unis.

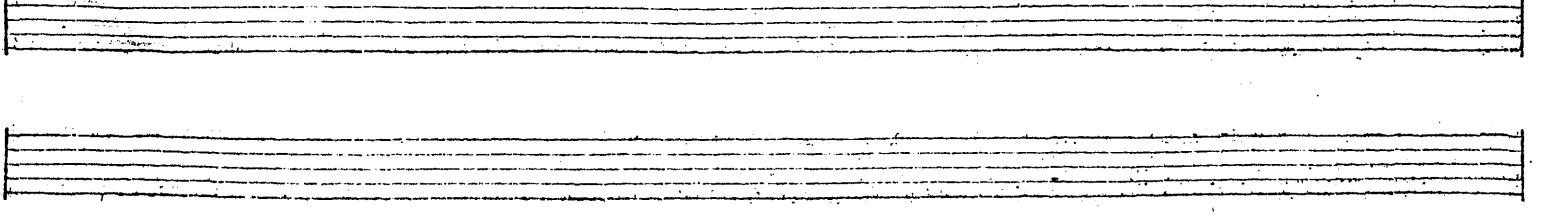

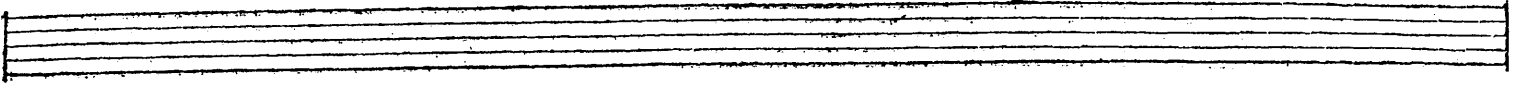
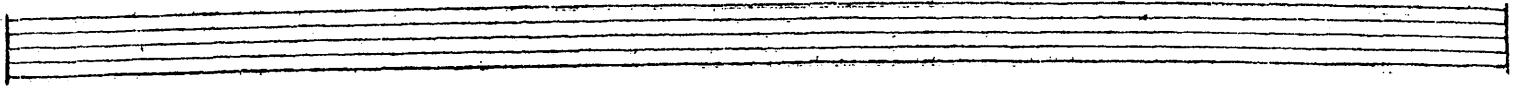

Corni.

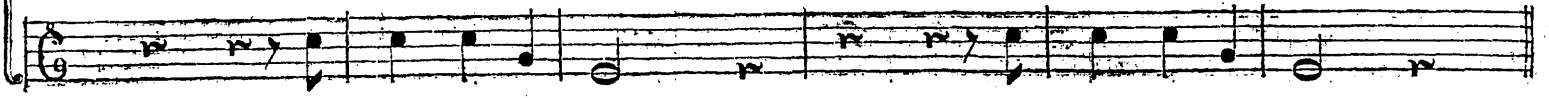

Flauti.

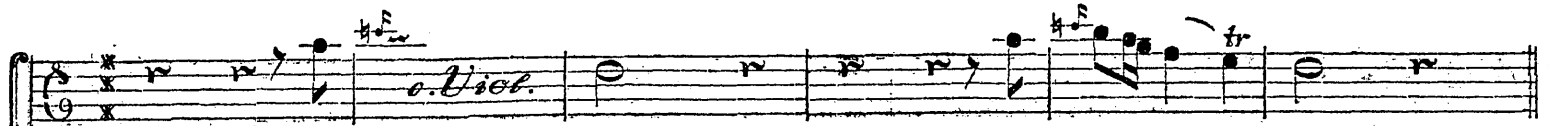
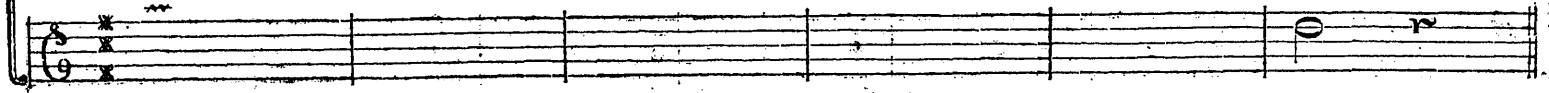

Oboi.

Violini.

Viola.

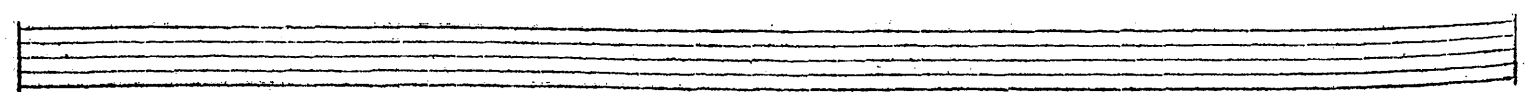
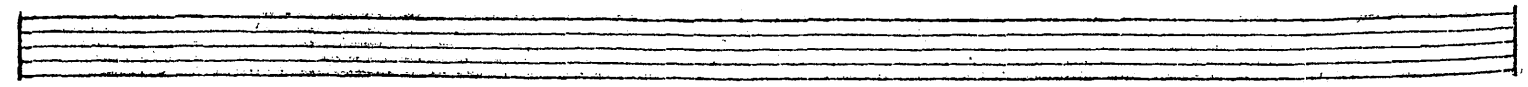
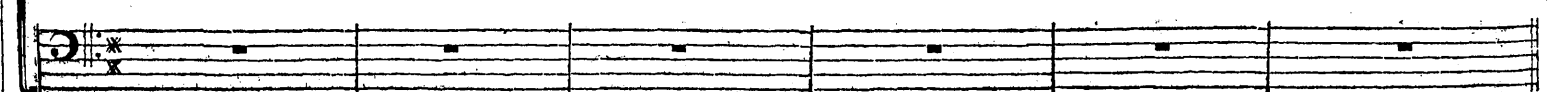
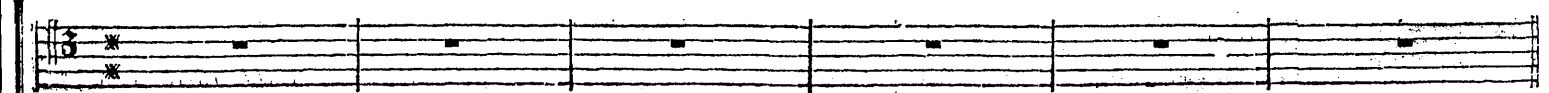
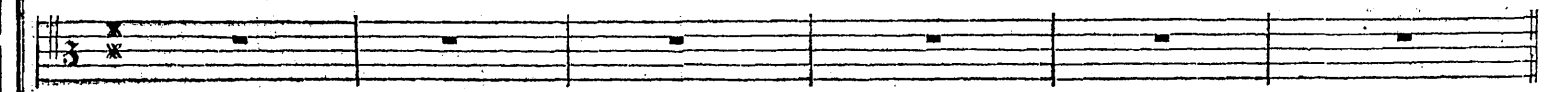
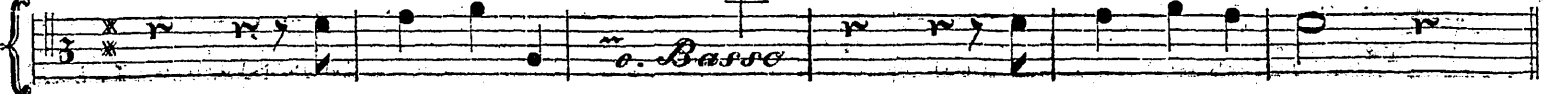

*Allegretto con grazia, e con Sordini.*

Flauti.

*con i Violini*

Violini.

Viola.

Flauti.

8 7 4 3      8 7 4 3      3 4 - 3 4 5      6 7 4 3      4 6 5 4 4 3

*con i Violini*

Violini.

Viola.

Flauti.

6 7 5 4 3 5 6 - 4 5 6      6 4 4 6      7 6 5 7 6 7      6 5 6 6

*con i Violini*

Violini.

Viola.

*Digna*

Fl.

Fl. *con i Violini*

Violini.

Viola.

Basso

re Domine di - e isto si - ne pecca - to, si - ne pecca - to nos cu - sto -

Flauti.

Flauti *Violino*

Violini.

Viola.

*ppc. f.*

*ppc. f.*

di - re, nos cu - sto - di - re, si - ne pec - ca - to, sine pec - ca - to nos cu - sto - di - re nos custo -

Flauti.

Flauti *con i Violini*

Violini.

Viola.

di - re.

Di - gna

re Domi - ne

Flauti.

*Viol.*

*con Violino  
alla ottava*

Violini.

Viola.

di - e isto sine pecca

Fl.

*Viol.*

Violini.

*poco forte*

Viola.

to nos custo - di re, nos custo - di - re.

Fl.

*con Violino*

*Viol.*

Violini.

Viola.

mi - se - re - re,

Flauti.

Flauti. *con i Violini*

Violini.

Viola.

*col Basso*

mi - - se - re - re, mi - se - - re - re, mi - se - - re - re, mi - - se - re - re

Flauti.

Flauti. *con i Violini* *Largo.* *poco allegro.* *tr*

Violini.

Viola.

*Largo.*

*poco allegro.*

no - stri Do - mi - ne, mi - se - re - re, mi - se - re - re, mi - se - re - re no - - stri.

Flauti.

Flauti. *con i Violini* *Largo.* *poco allegro.*

Violini.

Viola.

4 - 4 3 4 - 4 7 4 - 4 7 - 7 6 7 6 7 6 7 6 7 6

Flauti.

Flauti. *con Violini*

Violini.

Viola.

Fi - at mi - se - ri - cor - dia tu - a Do - - - mine su - - per nos quem -

Flauti.

Violini.

Viola.

admodum spera -

Flauti.

*con Violini*

*con Violino*

Violini.

Viola.

- vimus in te, quemadmo - dum spe - ra -

Gravi. Te Deum laud.

*Ff*

114 Flauti.

*con i Violini*

Violini.

Viola.

*vimus, spera-vi-mus in te, spe-ra-*

Flauti.

*con Violino  
senza Sordini.*

*poco forte*

Violini.

Viola.

*poc. f.*

*-vimus in te.*

Flauti.

*con Violino*

Violini.

Viola.

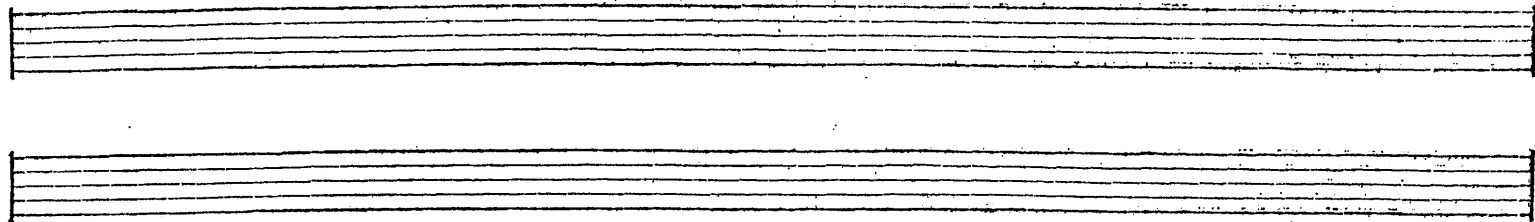

*Allegro.*

Corni.

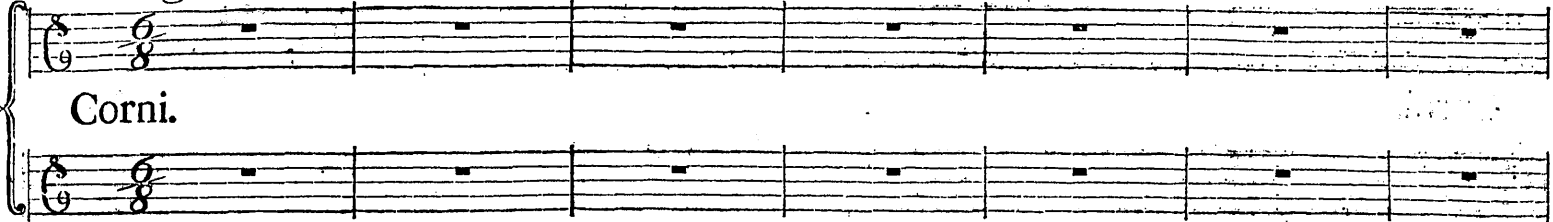

Flauti.

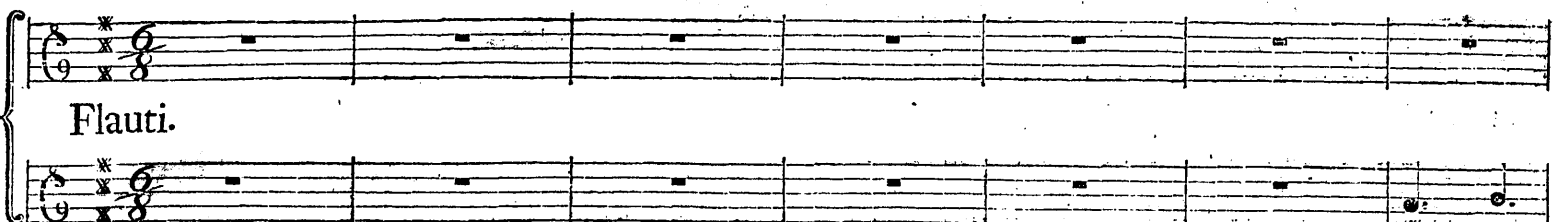

Oboi.

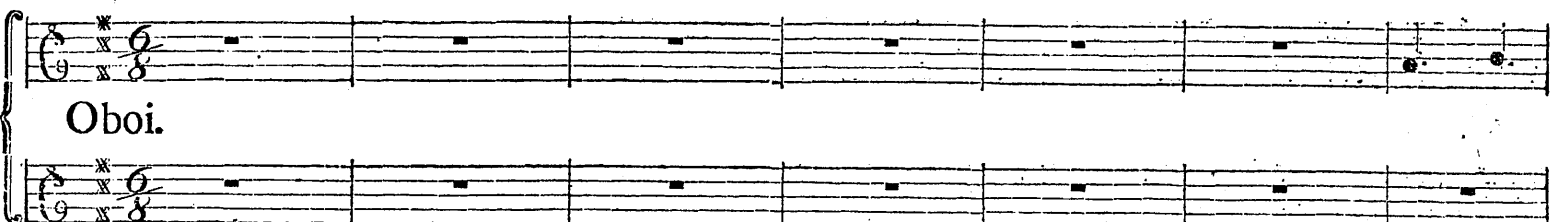

Violini.

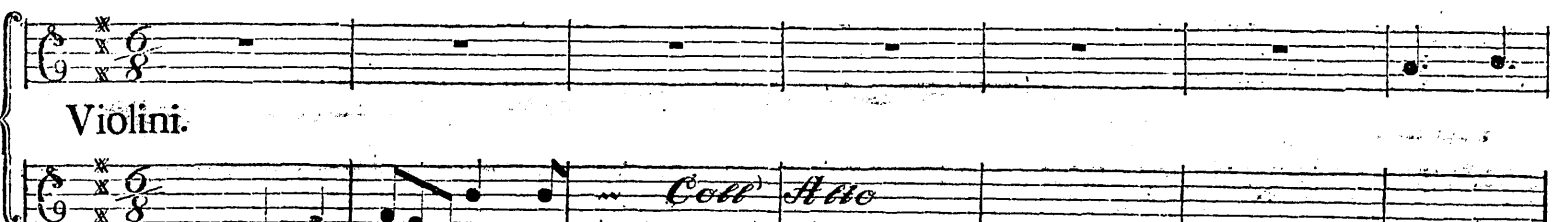

Viola.

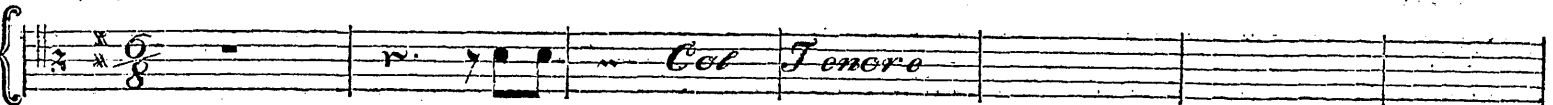

*Col Alto*

*Col Tenore*

*In te*

*In te Domine spe - ra*

*Non confundar in aeternum, in aeternum*

*Allegro: Falso solo*

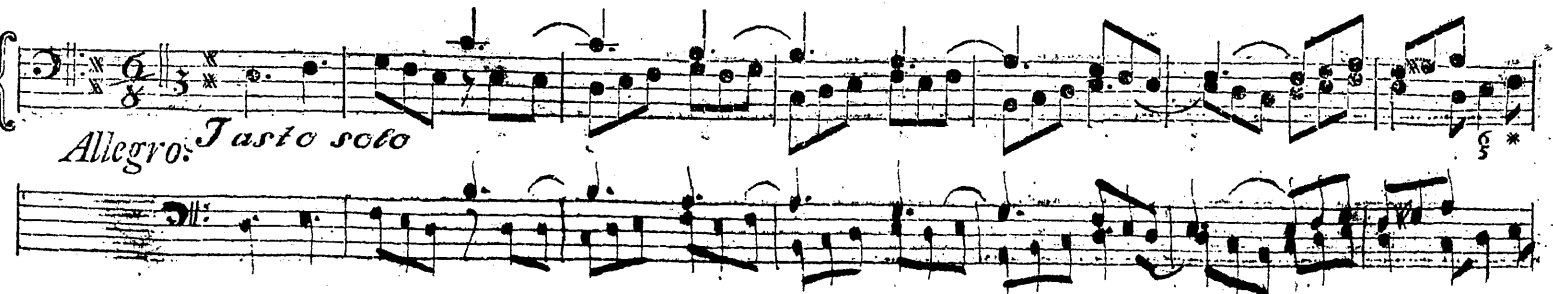

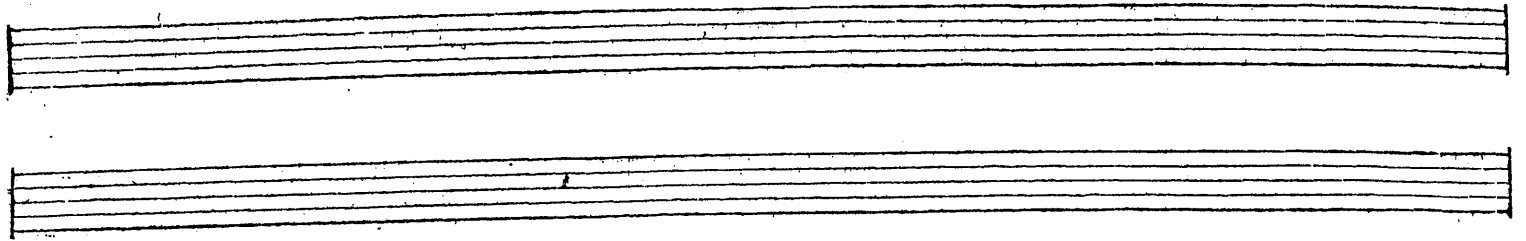

Corni.

Flauti.

*Coll' Alto alla Oritana*

*Col Canto*

Oboi.

*Col Canto*

*Coll' Alto*

Violini.

*Col Canto*

*Coll' Alto*

Viola.

*Col Tenore*

*Domine spera*

*vi, non confundar in æ - ternum in æ - ter*

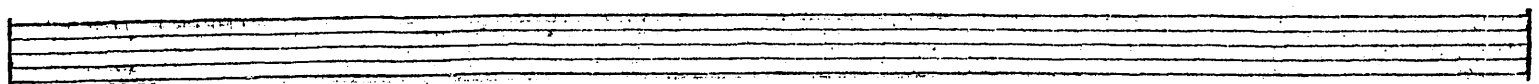
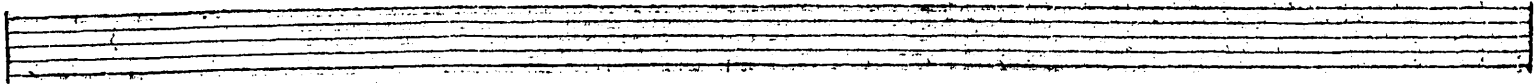

Corni.

Flauti.

*Col* *Alto all'* *Ottavo*

*Col* *Canto*

Oboi.

*o. Canto*

*o. Alto*

Violini.

*Col* *Canto*

*Col* *Alto*

Viola.

*Col* *Tenore*

*vi, non confundar in æ - ternum, in æ - ter*

*num.* *In te*

*In te - Domine spe - ra*

76 6 6 5, 4 6 4 6 4 6 7 6 6 6 \*

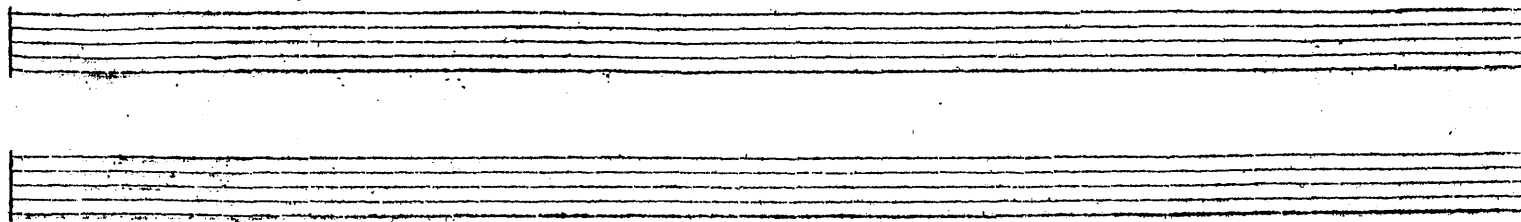

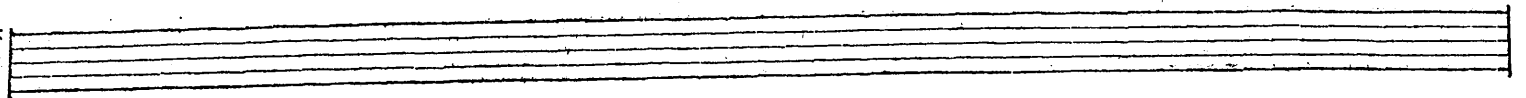
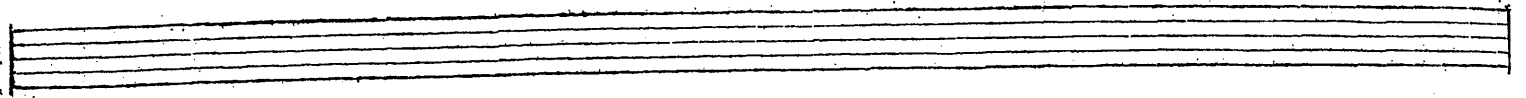

Corni.

Flauti.

Flauti. *Coll' Alto all' Ottava*

Oboi.

Oboi. *coll' Alto*

Violini.

Violini. *Coll' Alto*

Viola.

Viola. *Col Tenore*

num.

num.

*Domine spe - ra*

*- vi, non confundar in æ - ternum, in æ - ter*

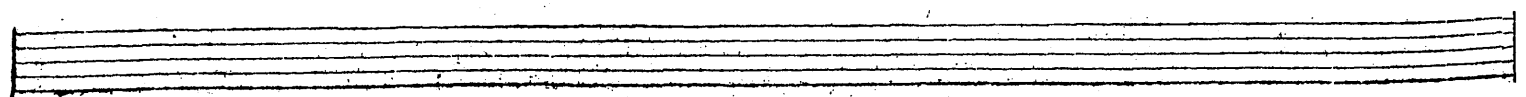
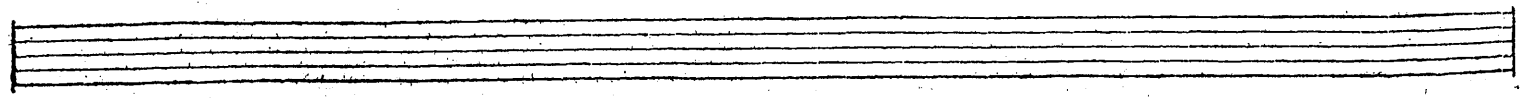

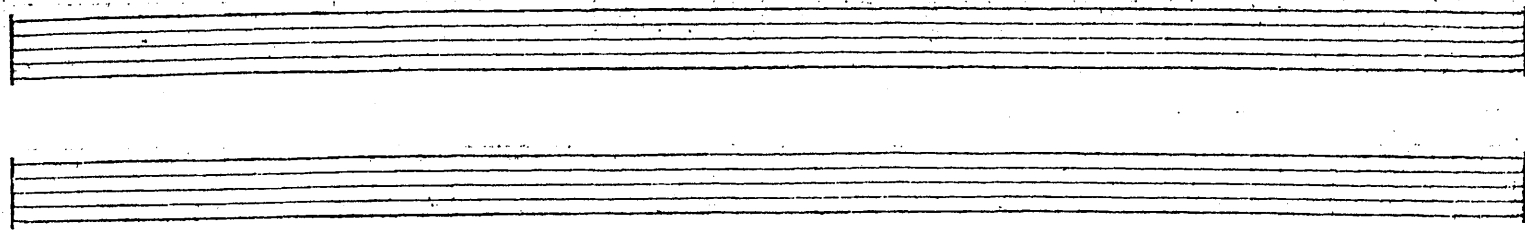

Corni.

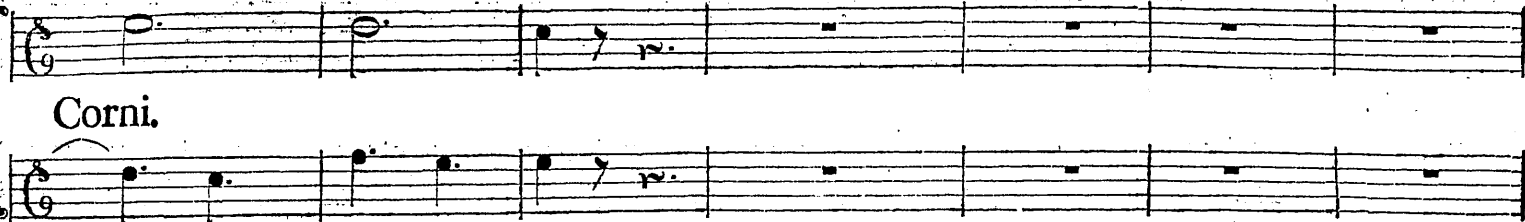

Flauti.

*coll' Alto all' Ottava*

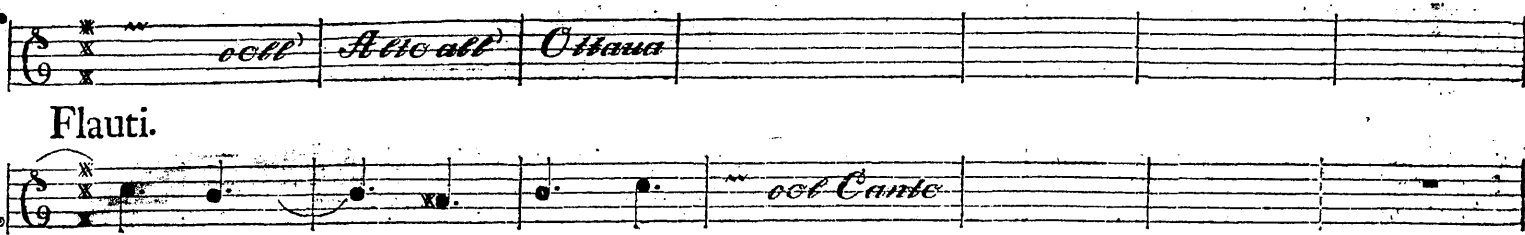

Oboi.

*coll' Alto*

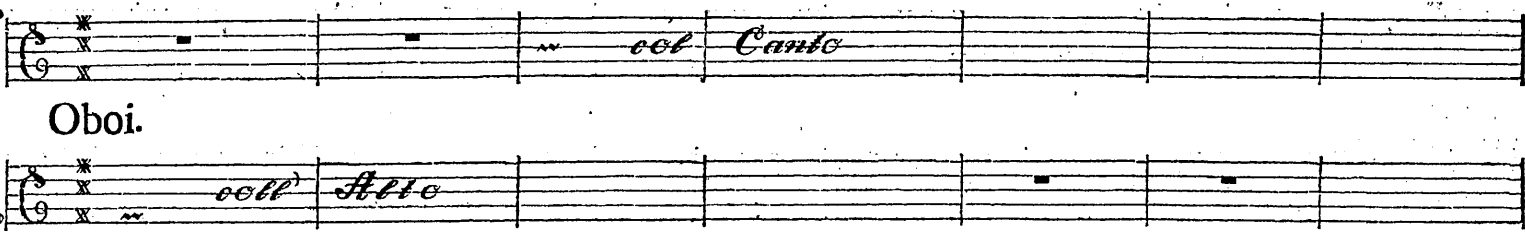

Violini.

*coll' Alto*

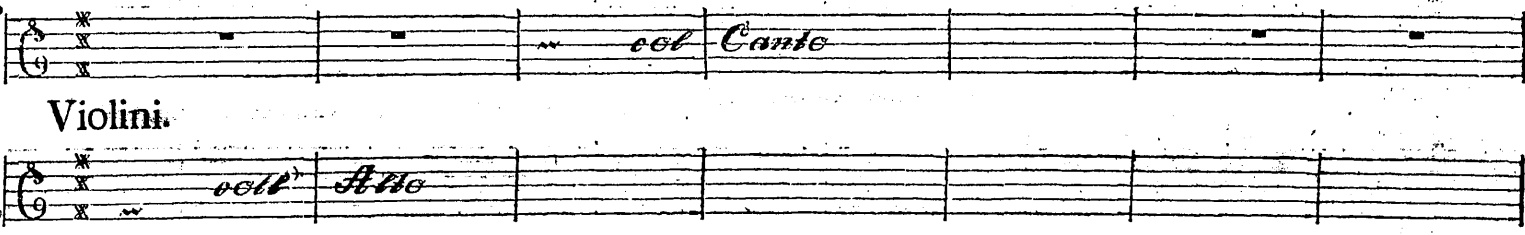

Viola.

*coll' Tenore*

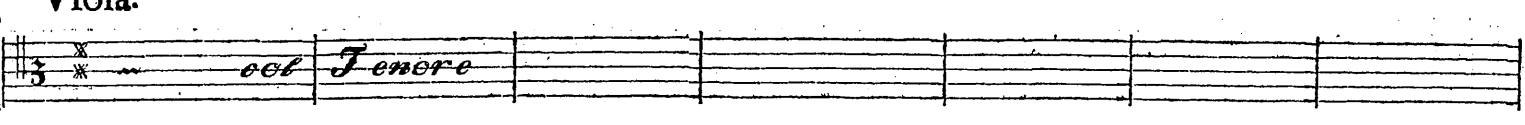

*In te Domi - ne spe-ra*

*num,*

*non confundar in æ-ternum in æ-ter*

*mf.*

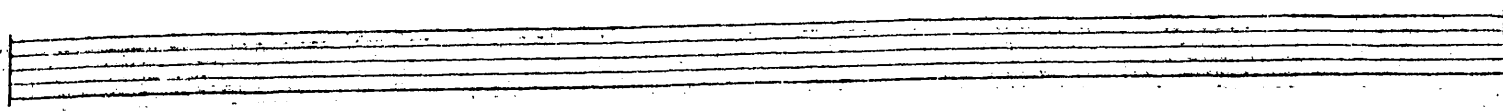
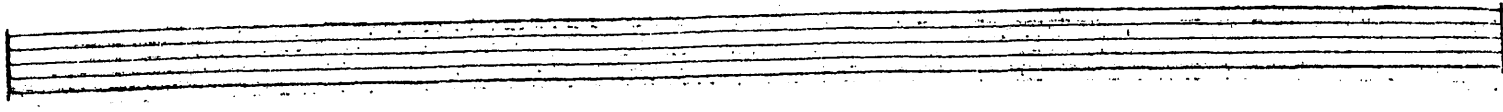

Corni.

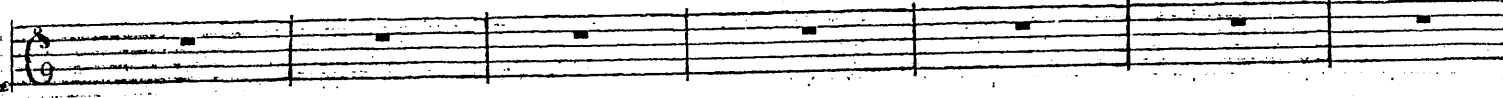

Flauti.

Oboi.

Violini.

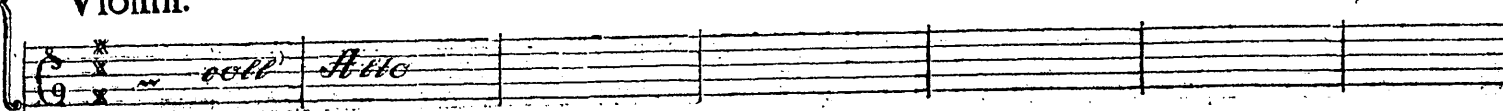
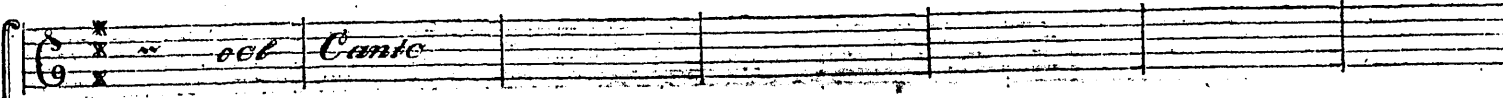

Viola.

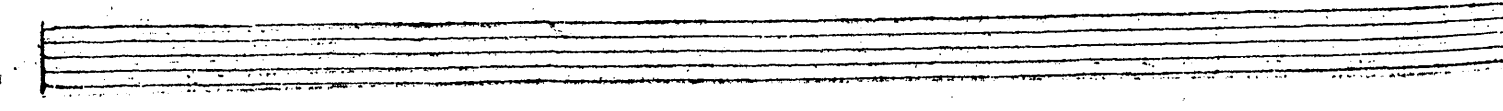
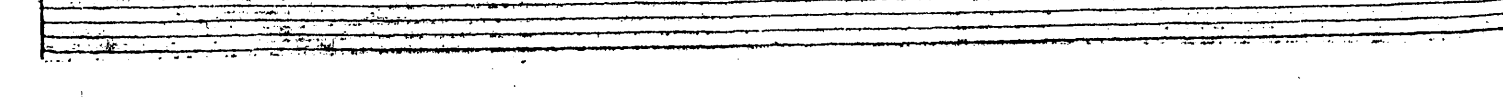
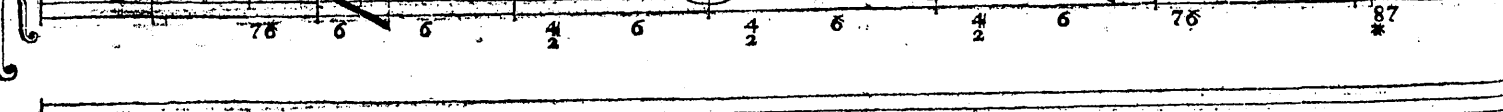
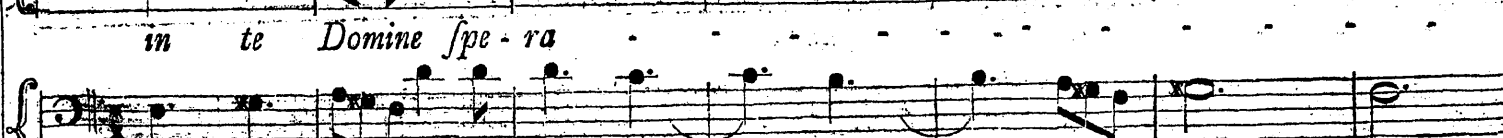
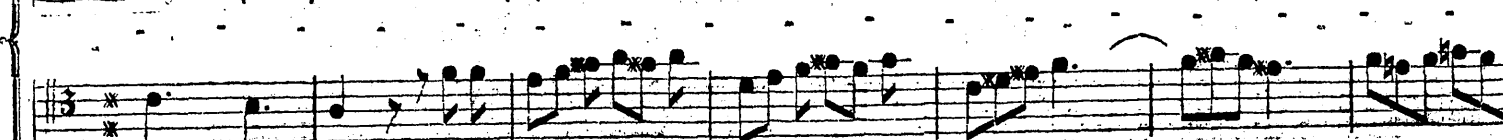
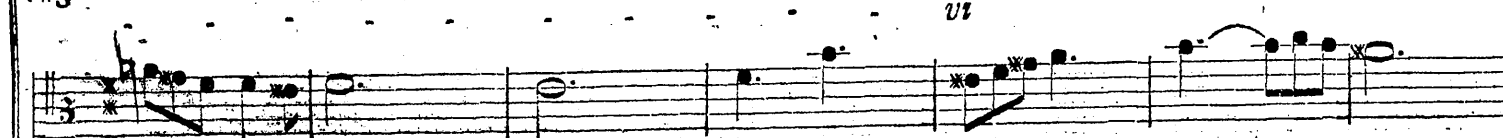
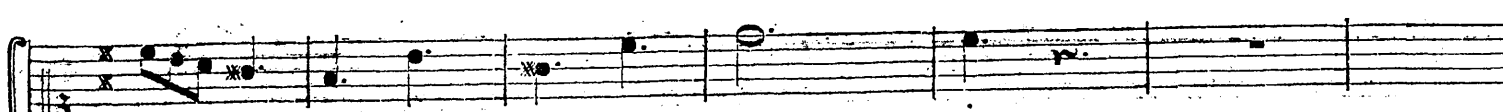
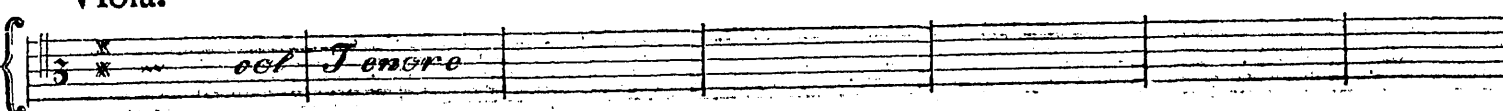

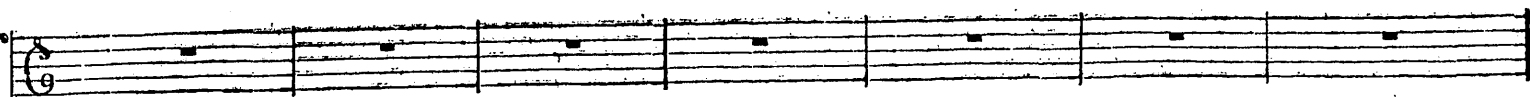
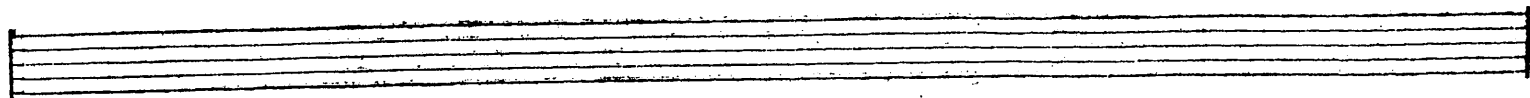
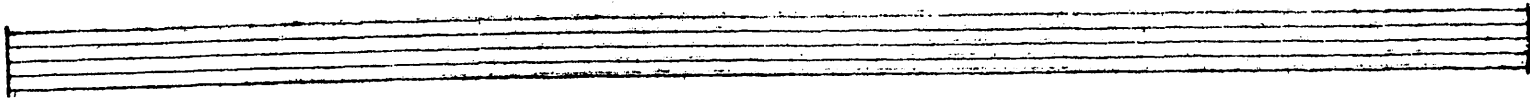

Corni.

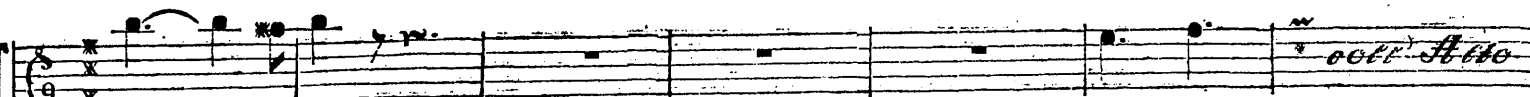
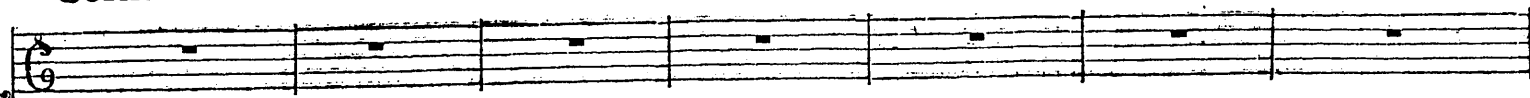

Flauti.

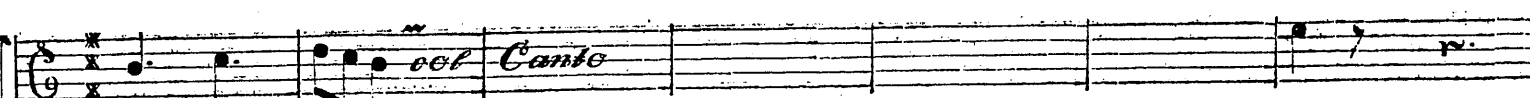
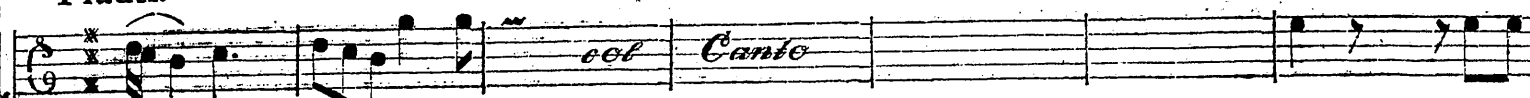

Oboi.

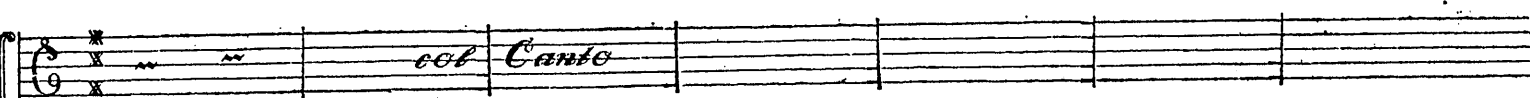
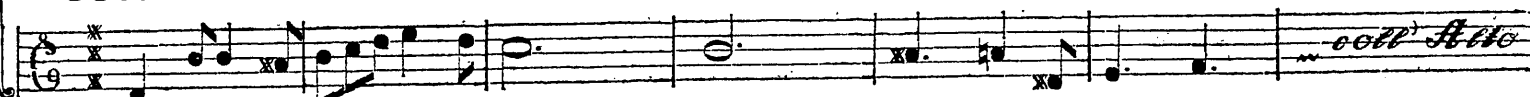

Violini.

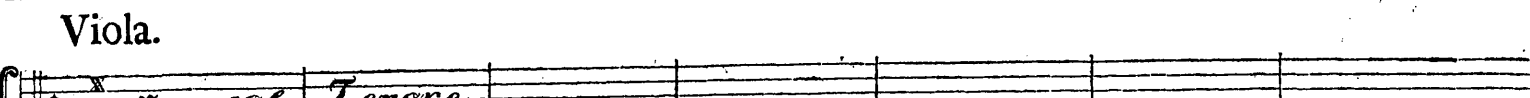
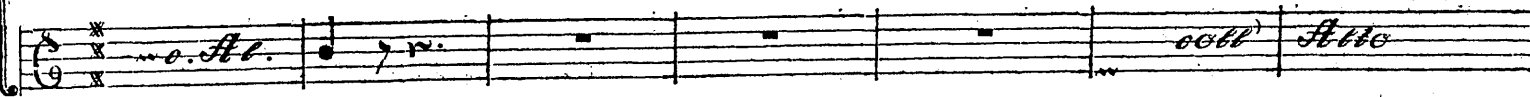

Viola.

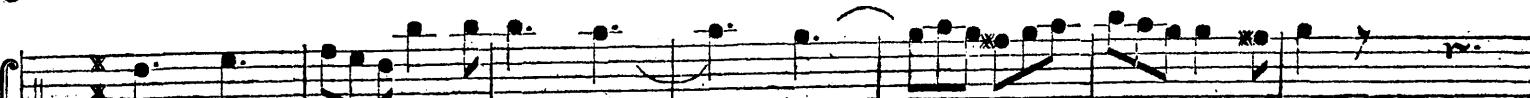
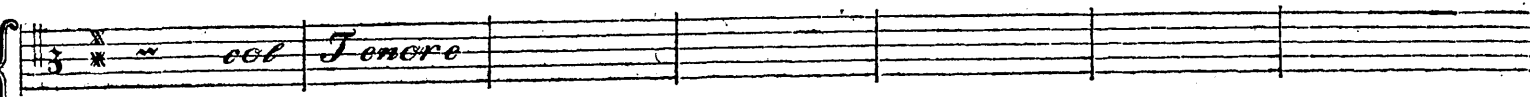

In te Do-mine spe-ra vi.

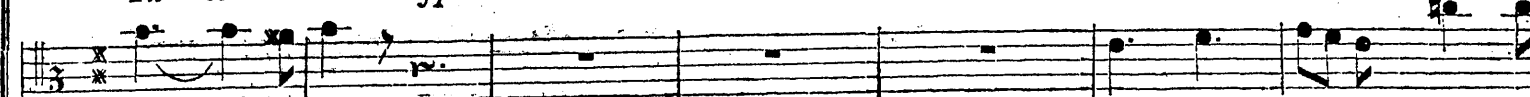

num, in te Do-mi-ne spe-

num, non con-

vi, non confundar in æ-ter-num, in æ-ter num.

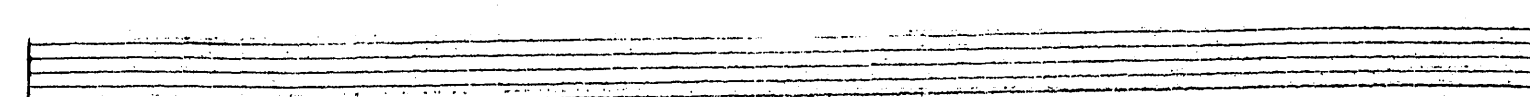
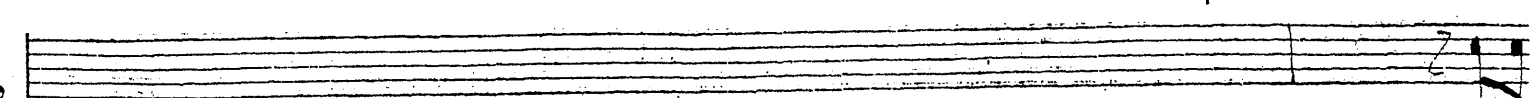

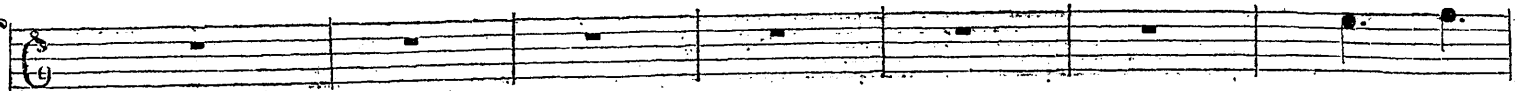
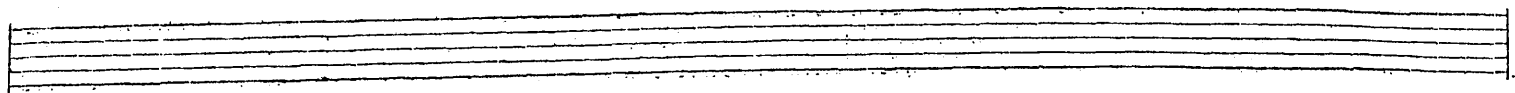
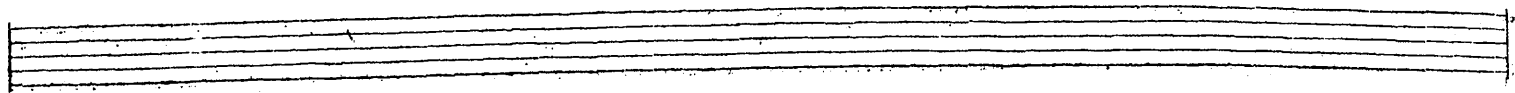

Corni.

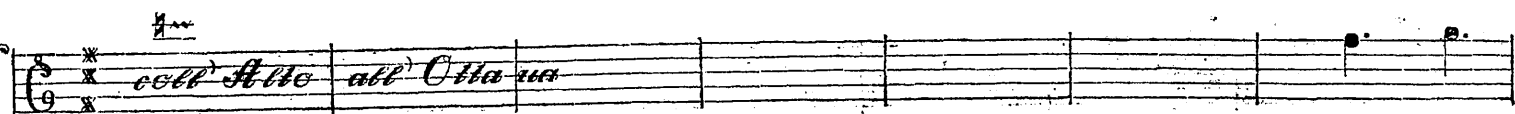
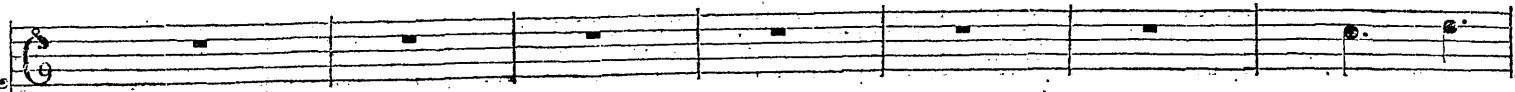

Flauti.

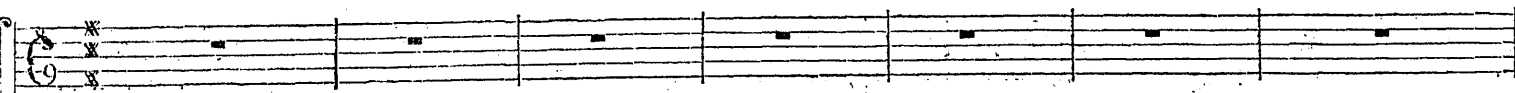
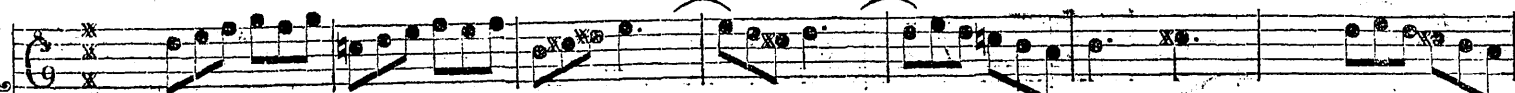

Oboi.

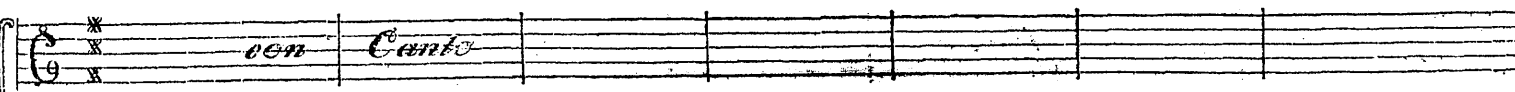
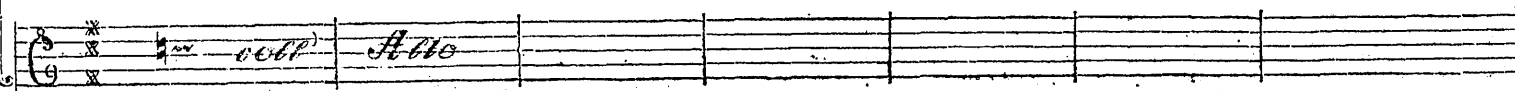

Violini.

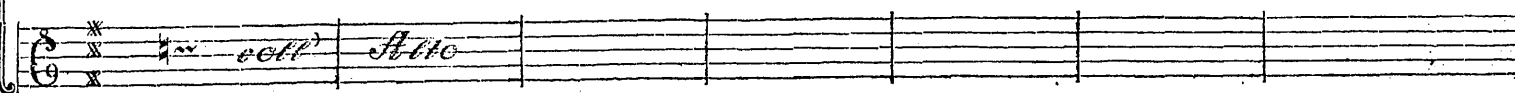

Viola.

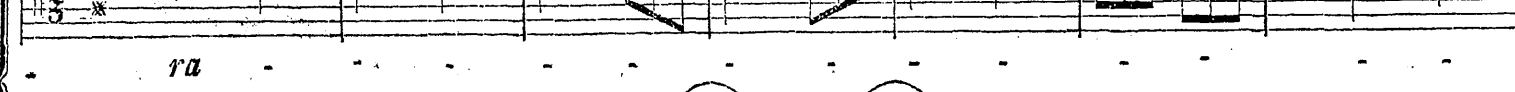
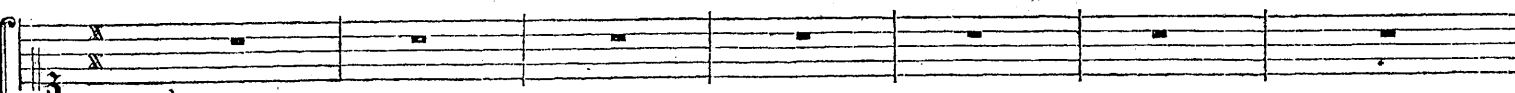
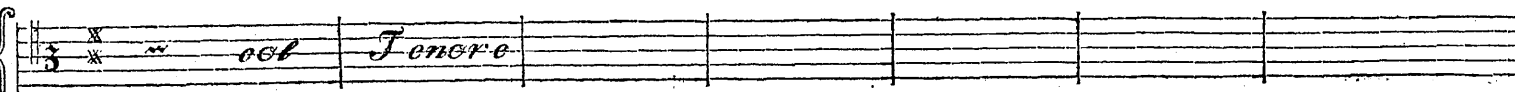

fundar in aeternum in aeternum

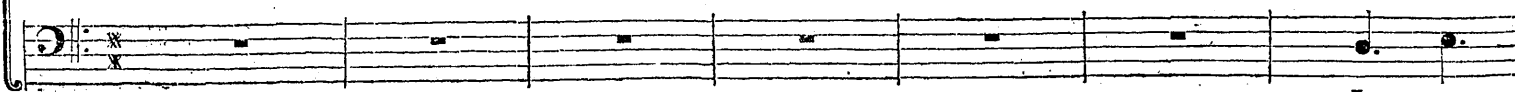

In te

7 7 7 7 7 2 6 2 6 7 5 6

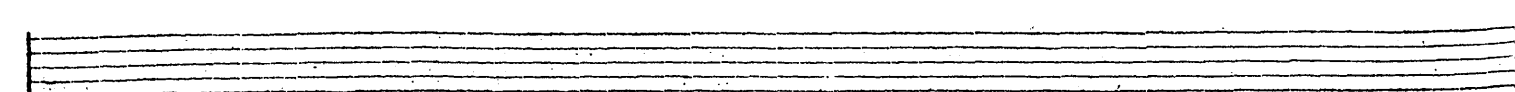

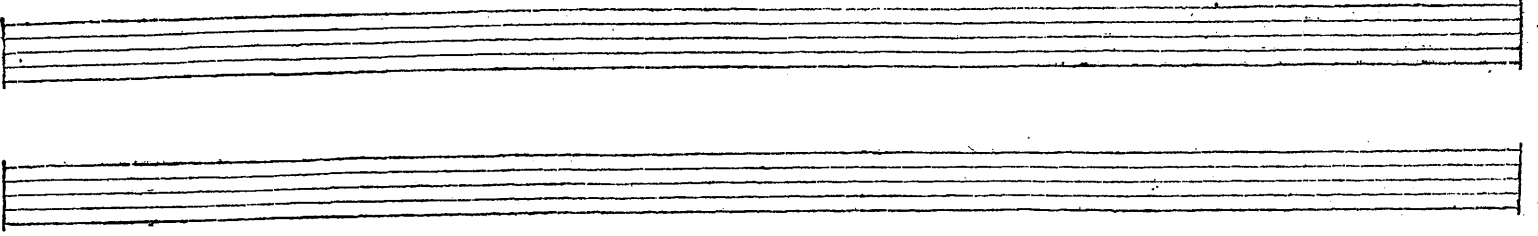

Corni.

Flauti.

Oboi.

Violini.

Viola.

In te Domine spe-ra  
 num, non confundar in æ - ternum in æ - ter  
 Domine spe - ra - vi, non confundar in æ - ternum in æ - ter

6 4 2 6 6 6 7 7 7 4 47 4/2 6

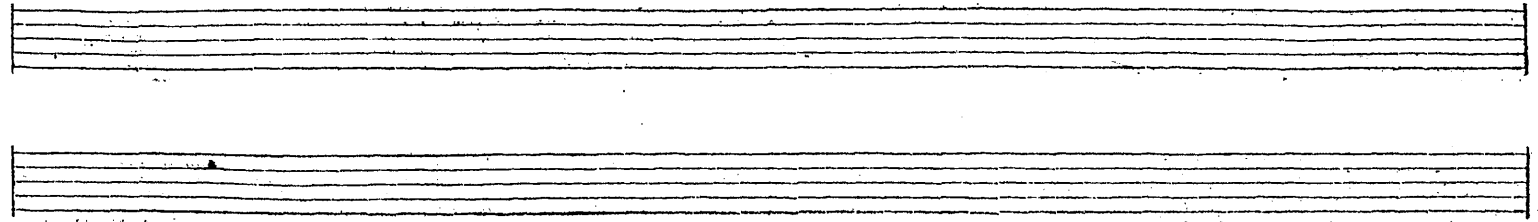

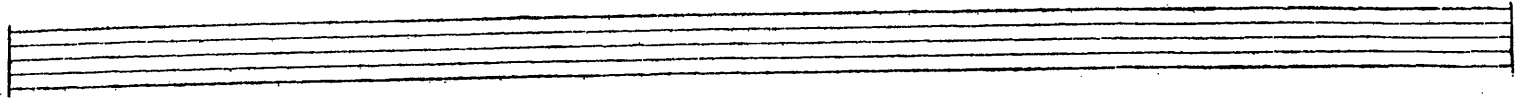
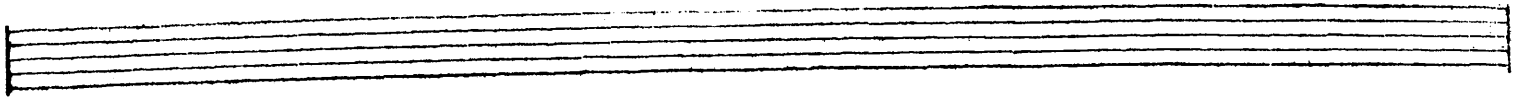

Corni.

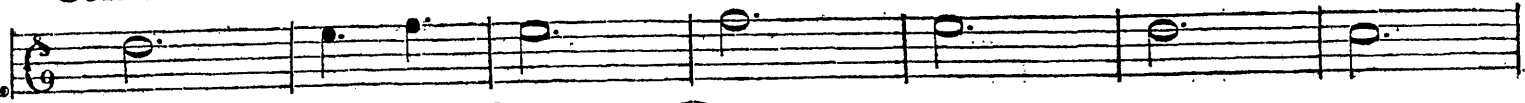

Flauti.

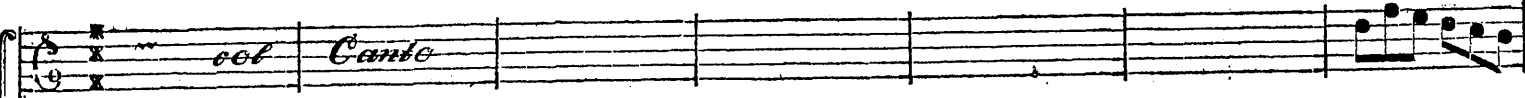
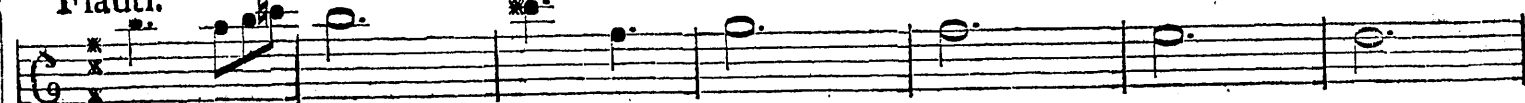

Oboi.

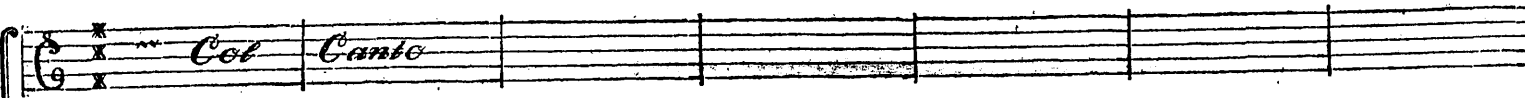
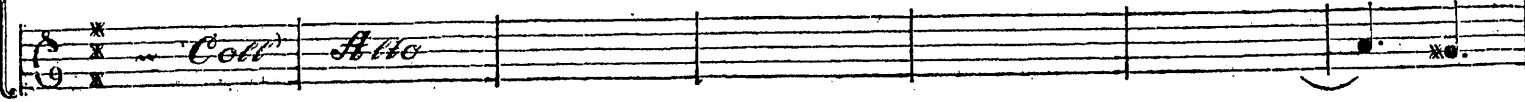

Violini.

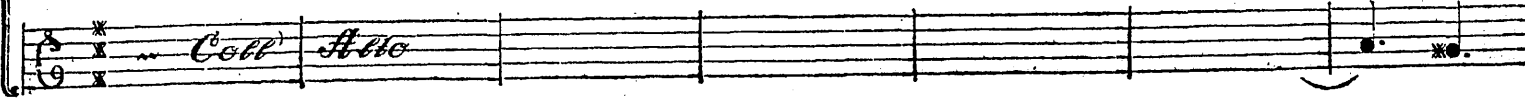

Viola.

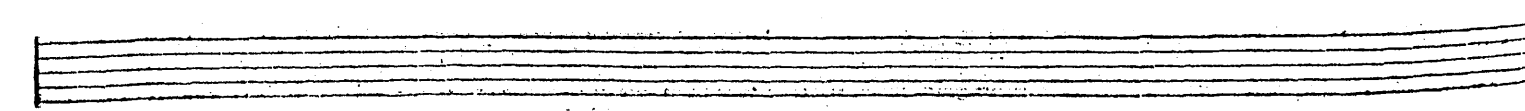
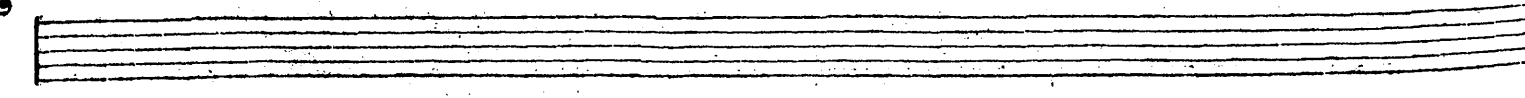
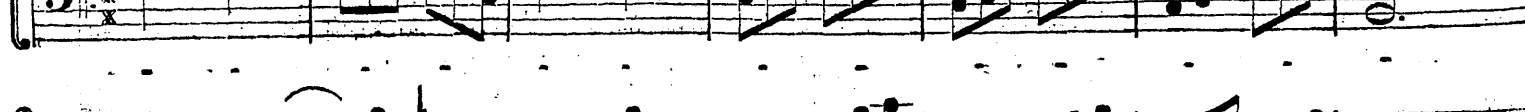
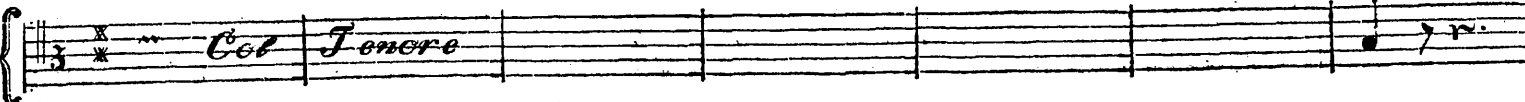

*vi,*

*num,*

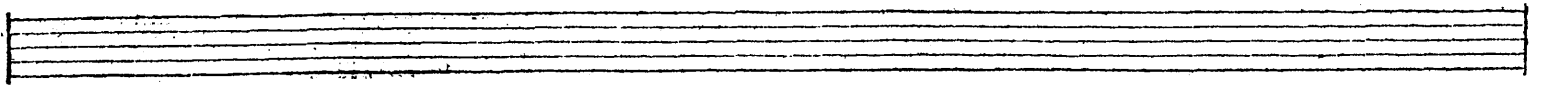
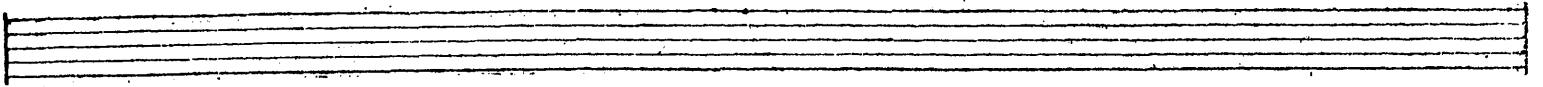

Corni.

Flauti.

Oboi.

Violini.

*coll' Alto*

Viola.

*coll' Tenore*

*vi,*

*In te Do-mine spe-ra -*

*In te Do-mine spe-ra -*

*mm*

8 4 7      4      6 3      3 6      6 7      6 6      3 4

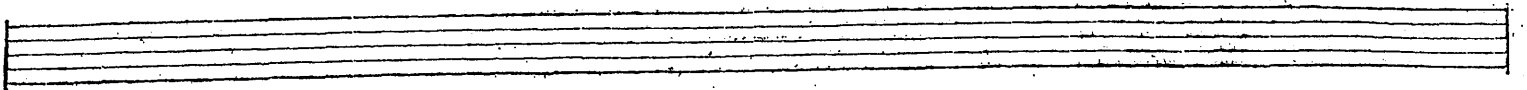
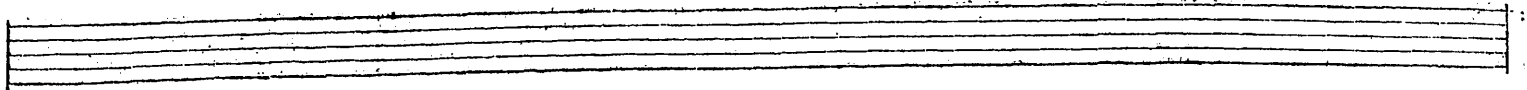

Corni.

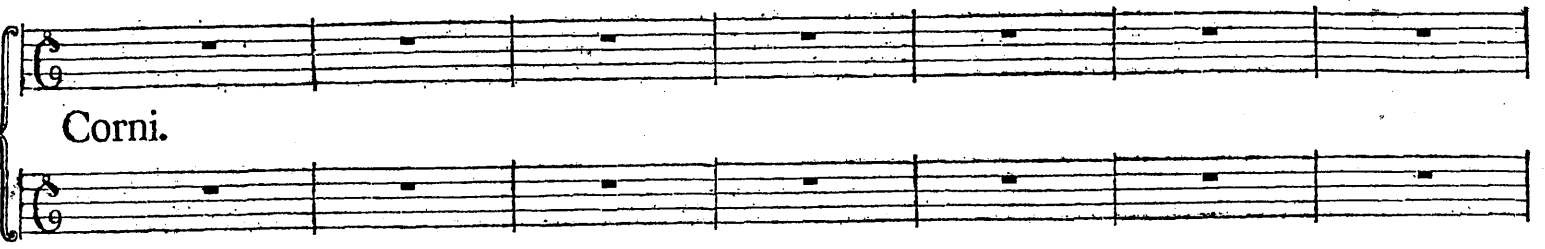

Flauti.

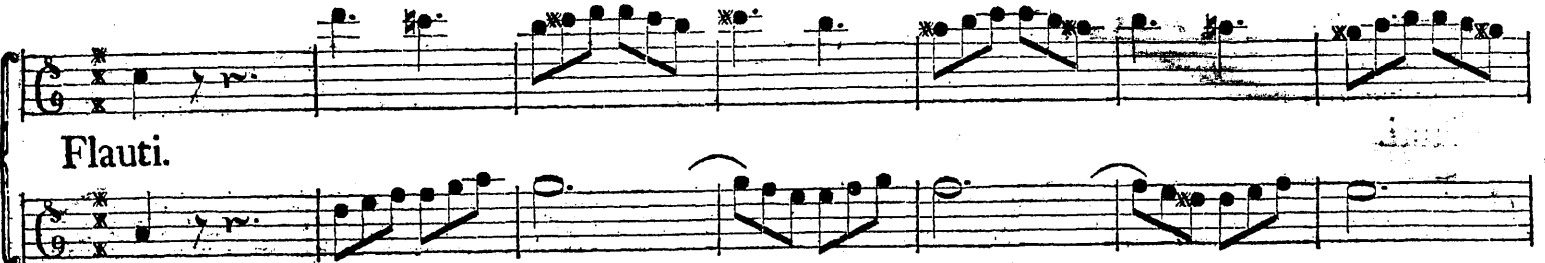

Oboi.

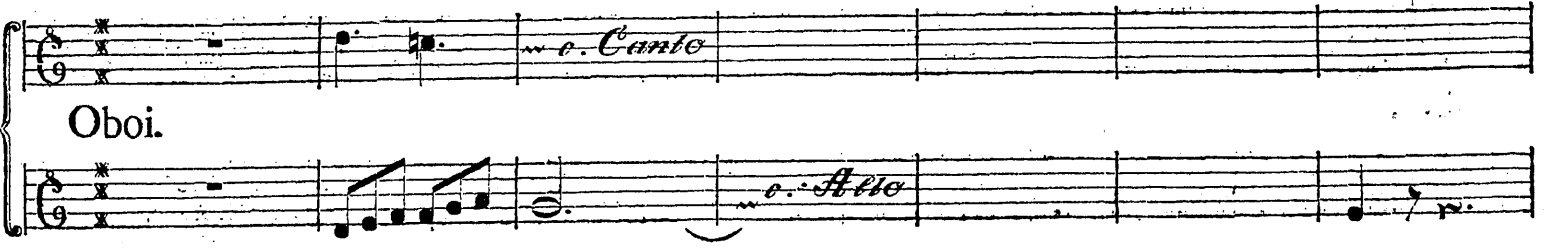

Violini.

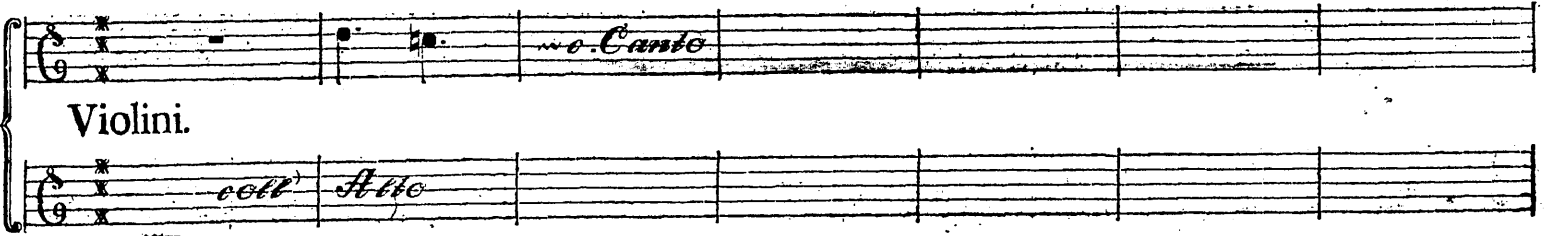

Viola.

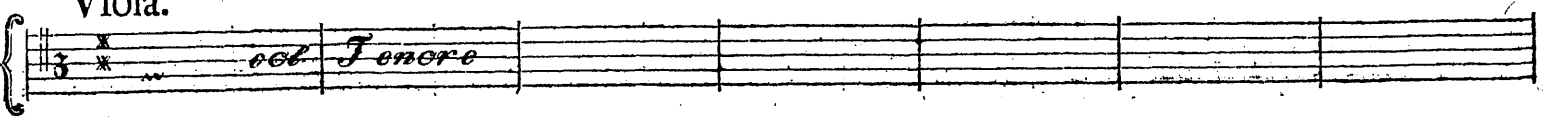

In te Do-mine spe-ra -

vi,

In te Do-mine spe-ra -

4 6 6 4 6 6 \* 4 6 6 \* 4

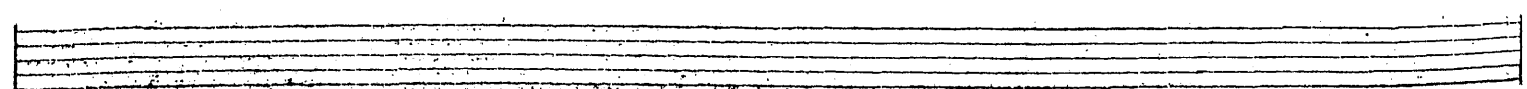
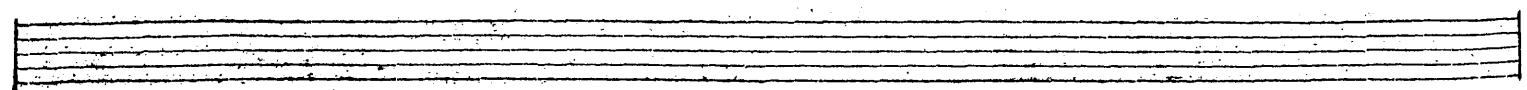

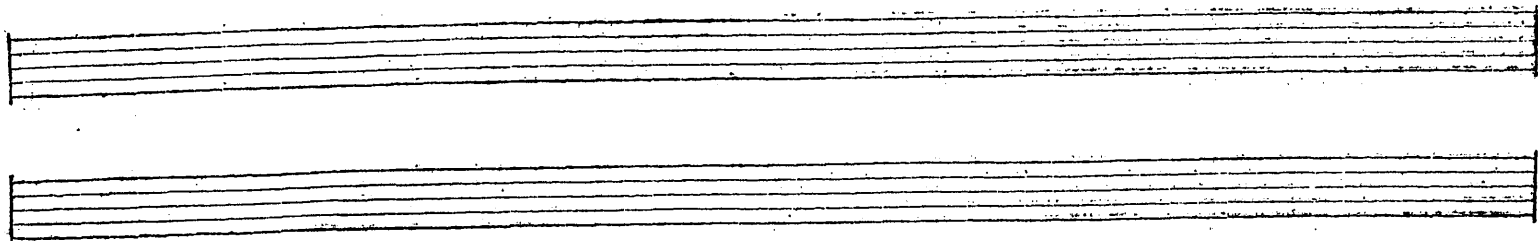

Corni.

Flauti.

Oboi.

Violini.

*coll' Canto*

*coll' Alto*

Viola.

*coll' Tenore*

vi.

In te Do-mi-ne spera -

vi, non confundar in ae-ternum, in ae-ter -

vi, In te

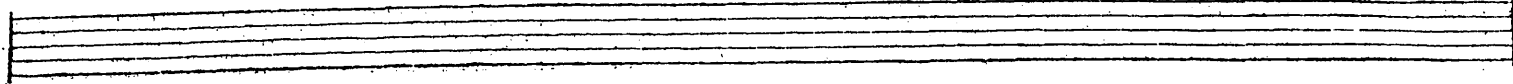
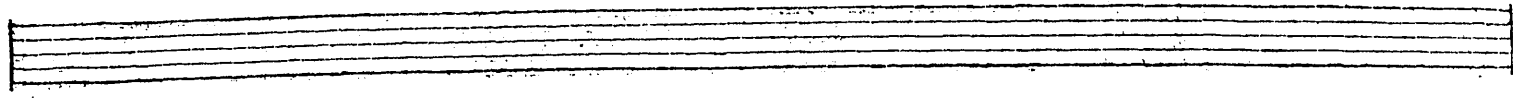

Corni.

Flauti.

Oboi.

Violini.

*coll' Canto*

*coll' Alto*

Viola.

*coll' Tenore*

In te Do-mine spe-ra - - - - - vi, non con-

num, non con-

Do-mine spe-ra - - - - - vi, non confundar in æ-ter.

6 6 8 4 7 4 3 3 6 7 7 7 7 7 7

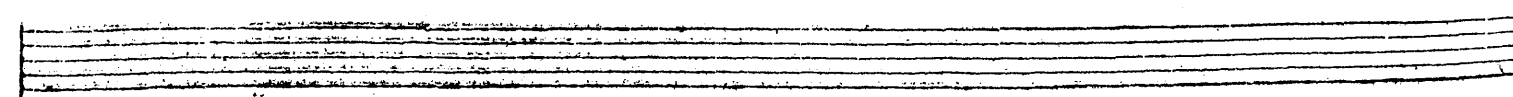
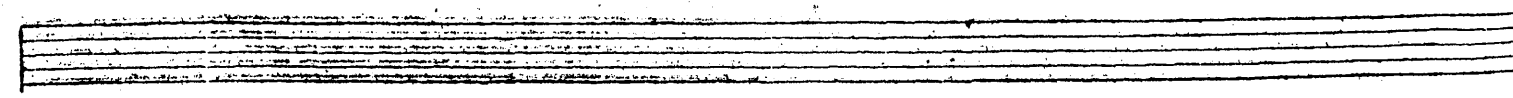

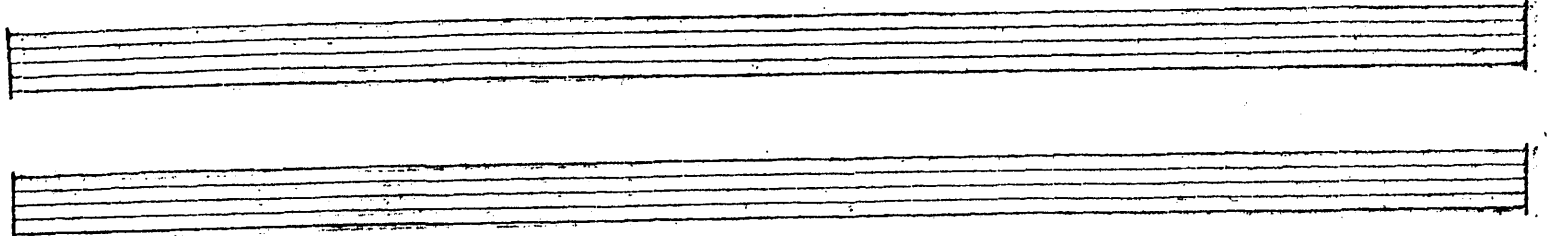

Corni.

Flauti.

Oboi.

Violini.

*coll' Canto*

Viola.

*coll' Tenore*

*vi,* In te Do-mine spe-ra -

*fundar in æ-ternum, in æ-ter -*

*fundar in æ-ternum, in æ-ter - - num, In te Do-mine spe-ra - - -*

*num,*

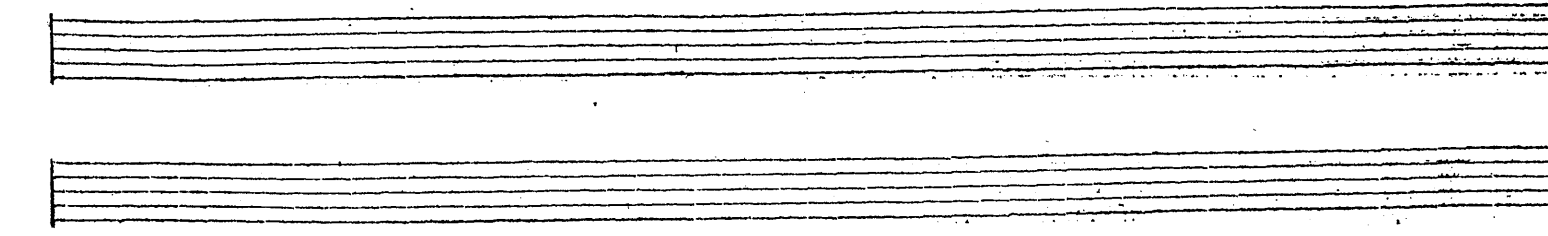

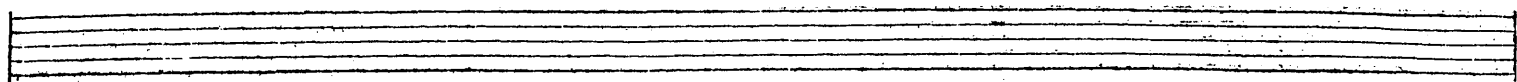
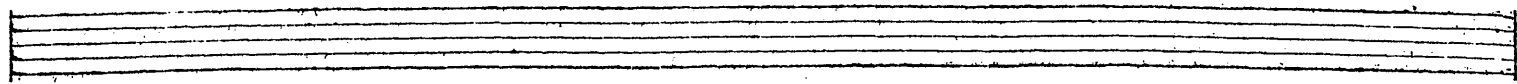

Corni.

Flauti.

Violini.

*col Canto*

*col Alto*

Viola.

*col Tenore*

One staff of musical notation for the Viola section, marked *col Tenore*. The notation shows a melodic line with slurs and accents.

Two empty musical staves at the bottom of the page.

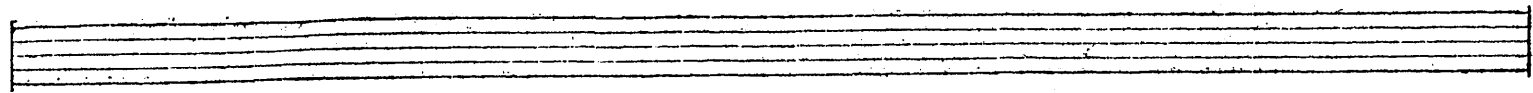
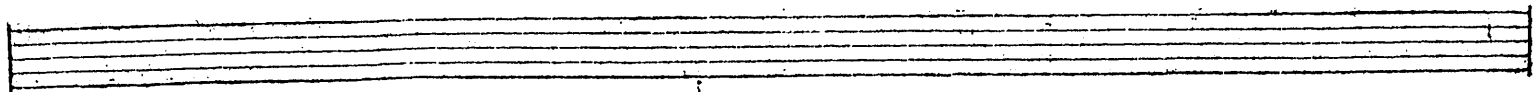

Corni.

Flauti.

Oboi.

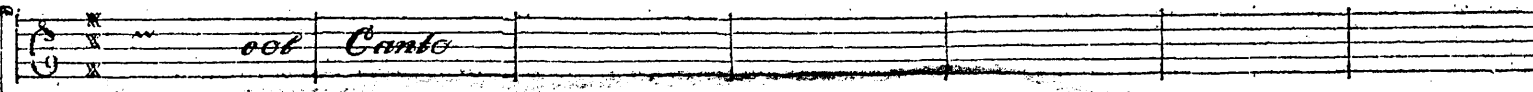
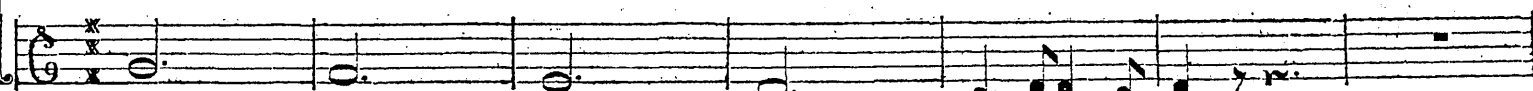

Violini.

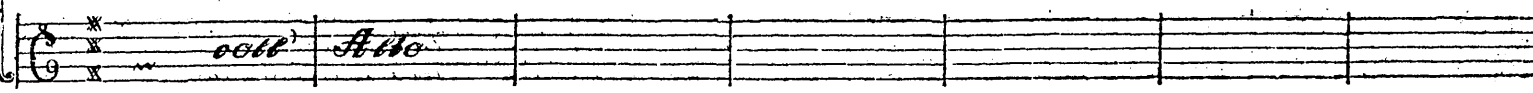

Viola.

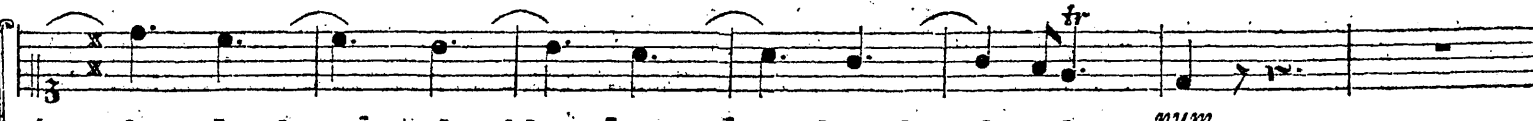
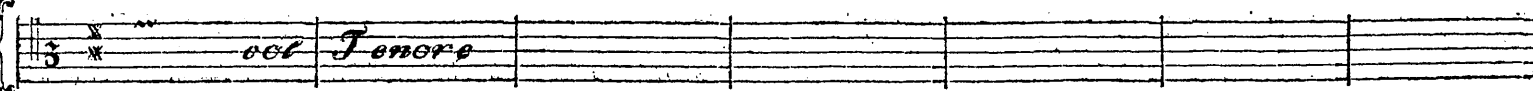

num,

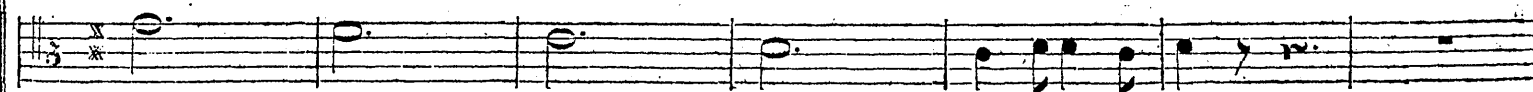

num,

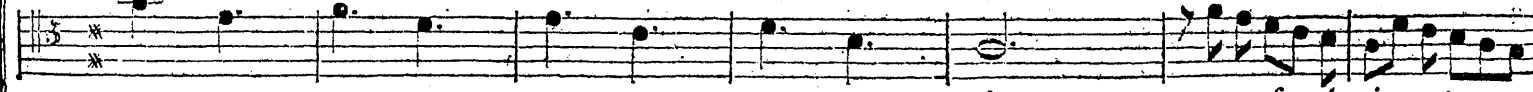

vi,

non confundar in æter

fundar in æ-ternum in æ-ter

num,

non confundar in æ-ter

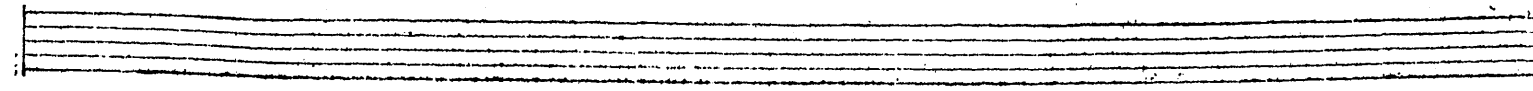
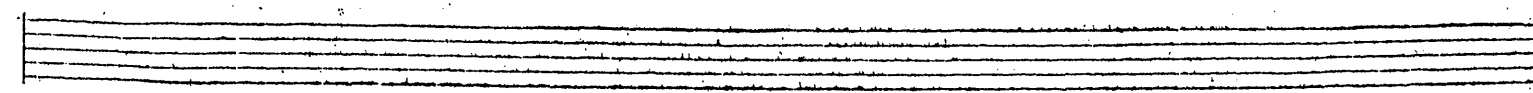

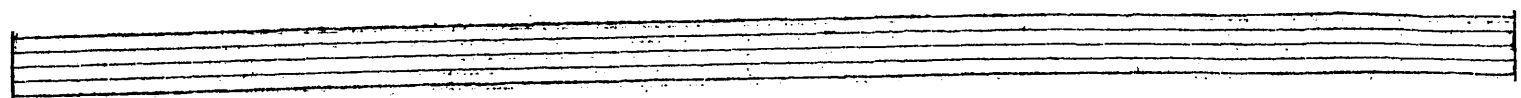
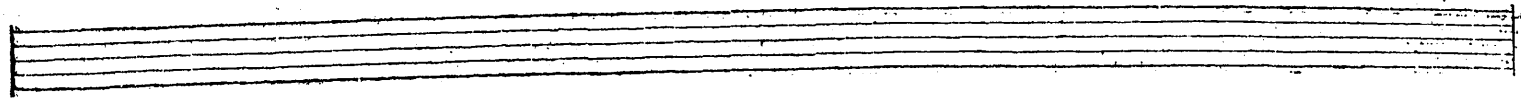

Corni.

Flauti.

Oboi.

Violini.

Viola.

non confundar in æ-ter - num, in - æ - ter - num, non con-

num, non confundar in æter - num, non con-

num, non confundar in æter - num, non con-

num, non confundar in æter - num, non con-

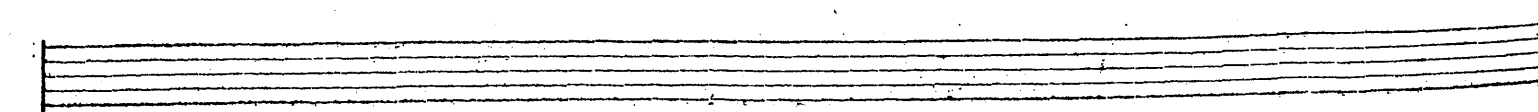
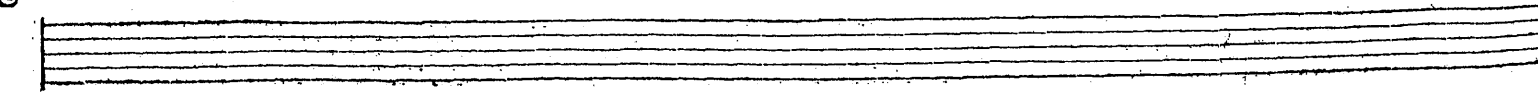

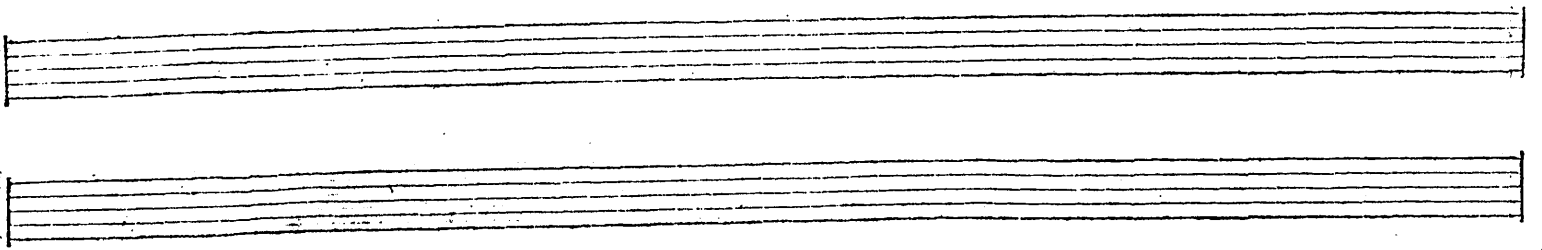

Corni.

Flauti.

Oboi.

Violini.

Viola.

*f* fundar in æ - ter - - - num.

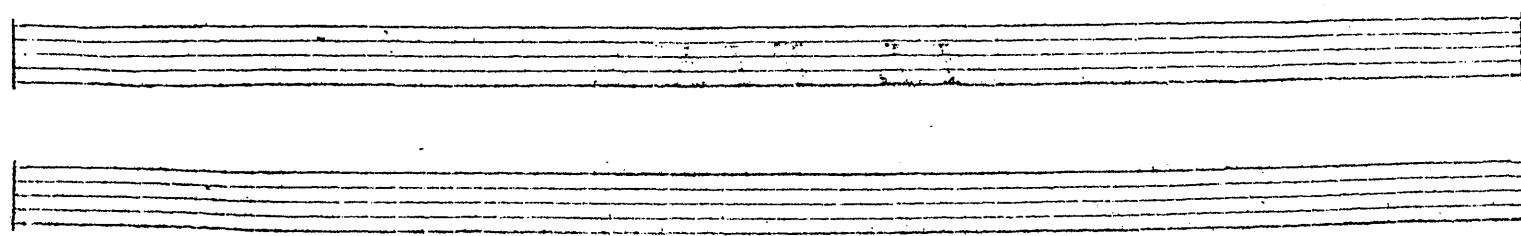

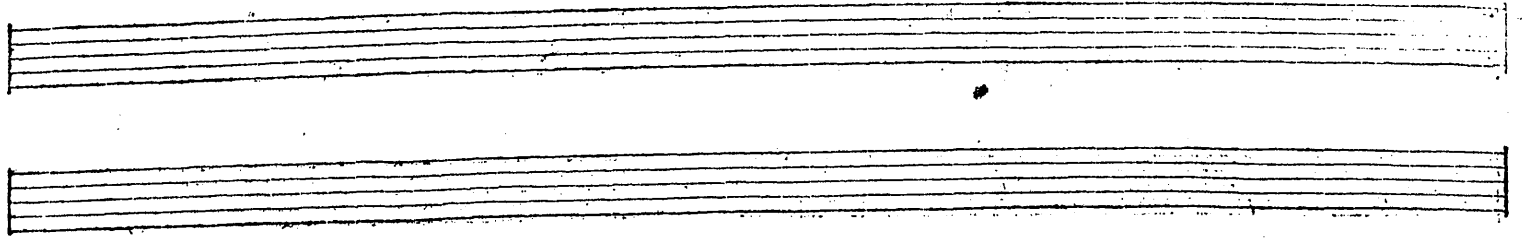

Corni.

Flauti.

Oboi.

Violini.

Viola.

IL FINE.