

# Concerto a due Flauti Traversi [1793]

Viola e Violino III

D. Cimarosa (1749-1801)

[1.] Allegro

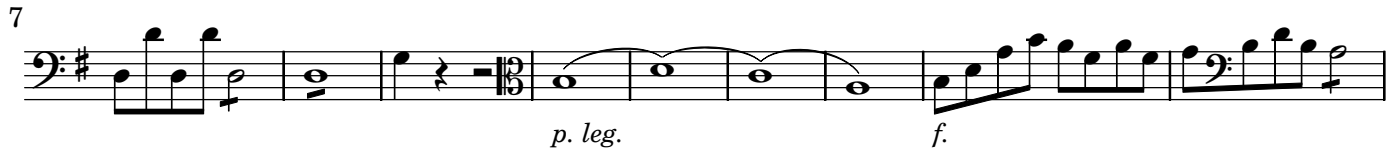

66

74

79

*sf. p. sf. p.*

94

*ten.*

101

*ten. f.*

108

114

120

131

140

*f. as. p.*

146

*f. as. p.*

151

158

164

170

173

176

179

183

190

196

202

208

213

218

225

233

239

245

252

258

263

## [2. Largo]

16 *coll'arco*

*p. ten.* *f. p.* *f. p.* *f. p.* *sf. p.* *sf. p.* *p. ten.*

27 *f.* *f.* *sf.* *f.* *p. sf.* *p.* *sf.*

35 *p.* *sf.* *p.* *sf.* *cres.* *rinf.* *cres.* *f.*

43 *p. Solo* *pizzic.*

50 *f. as.* *f. p.* *f. p.* *f. p.* *f.* *f.* *p. ten.*

## [3.] Allegretto, ma non tanto

*p.*

8 *f. as.*

16 *p.*

25

33 *p. as.* *f.* *p.*

50

57

65

69

82

98

107

116

123

135

140
