à mon maître Monsieur AMBROISE THOMAS

STABAT MATER

POUR

SOLI, CHŒURS ET ORCHESTRE

G. SALVAYRE

Prix: 8f net.

PARIS
G. HARTMANN, Editeur, 19, Boulv.d de la Madeleine
(Propriété pour tous pays.)

STABAT MATER

Pour MEZZO-SOPRANO, TENOR et BASSE SOLI

CHŒUR et ORCHESTRE

PAR

G. SALVAYRE.

TABLE DES MORCEAUX

			Pages
N° 1.	STABAT MATER	CHŒUR	2
„ 2.	O QUAM TRISTIS	MEZZO-SOPRANO Solo	13
„ 3.	QUIS EST HOMO	BASSE Solo, MEZZO-SOPRANO Solo et CHŒUR	17
„ 4.	EIA MATER	PRIÈRE à 8 Voix	26
„ 5.	SANCTA MATER	TENOR Solo	33
„ 6.	FAC ME VERE	DUO pour MEZZO-SOPRANO et TENOR	38
„ 7.	VIRGO VIRGINUM PRÆCLARA	TRIO et CHŒUR	45
„ 8.	FAC ME CUSTODIRI	CHŒUR	52

Pour les parties de Chœur et les parties d'Orchestre, s'adresser à l'Editeur.

Paris, G. HARTMANN, Editeur, 81 de la Madeleine 19.

A Mon Maître Monsieur AMBROISE THOMAS.

STABAT MATER.

N°1. CHŒUR

G. SALVAYRE.

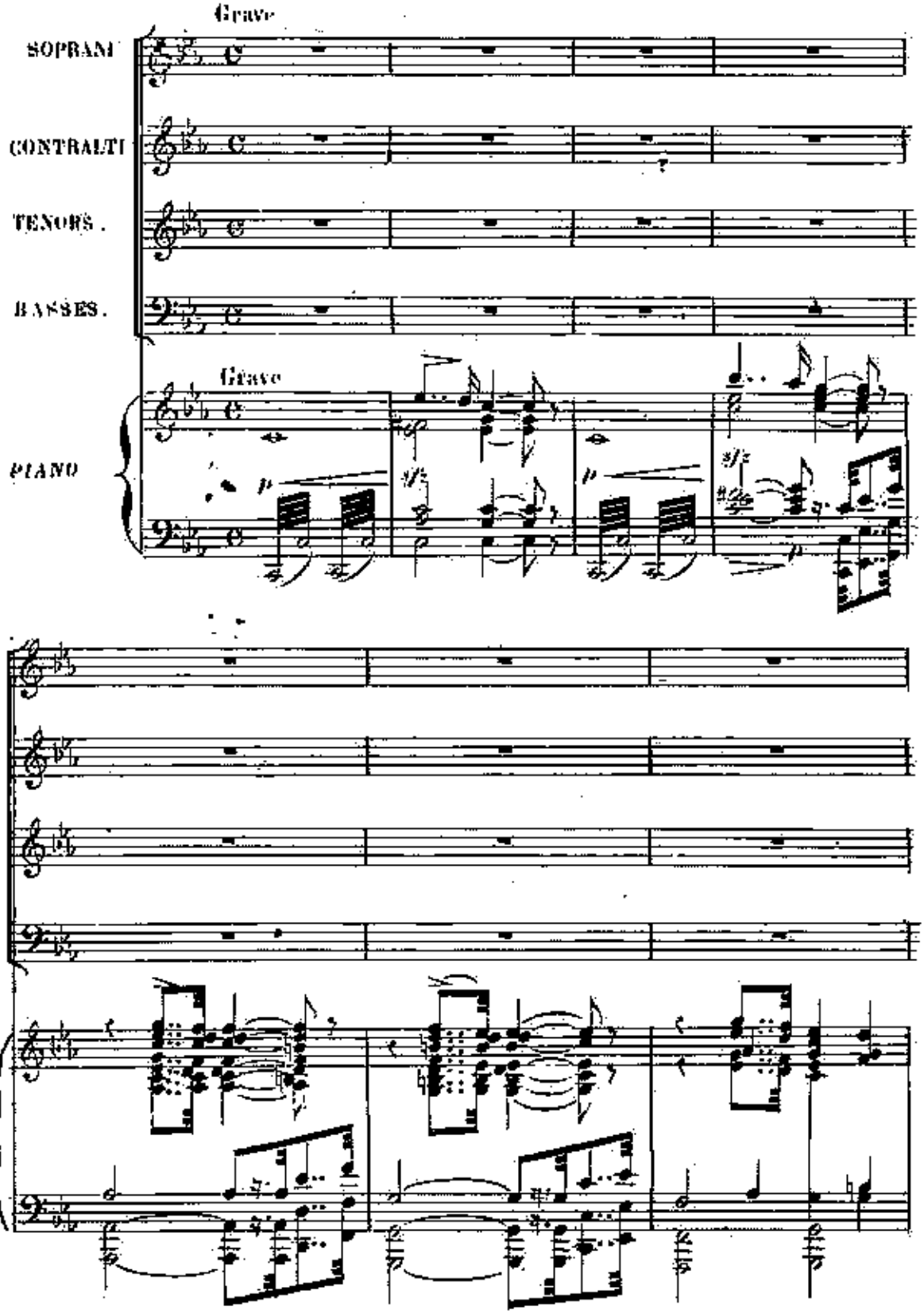

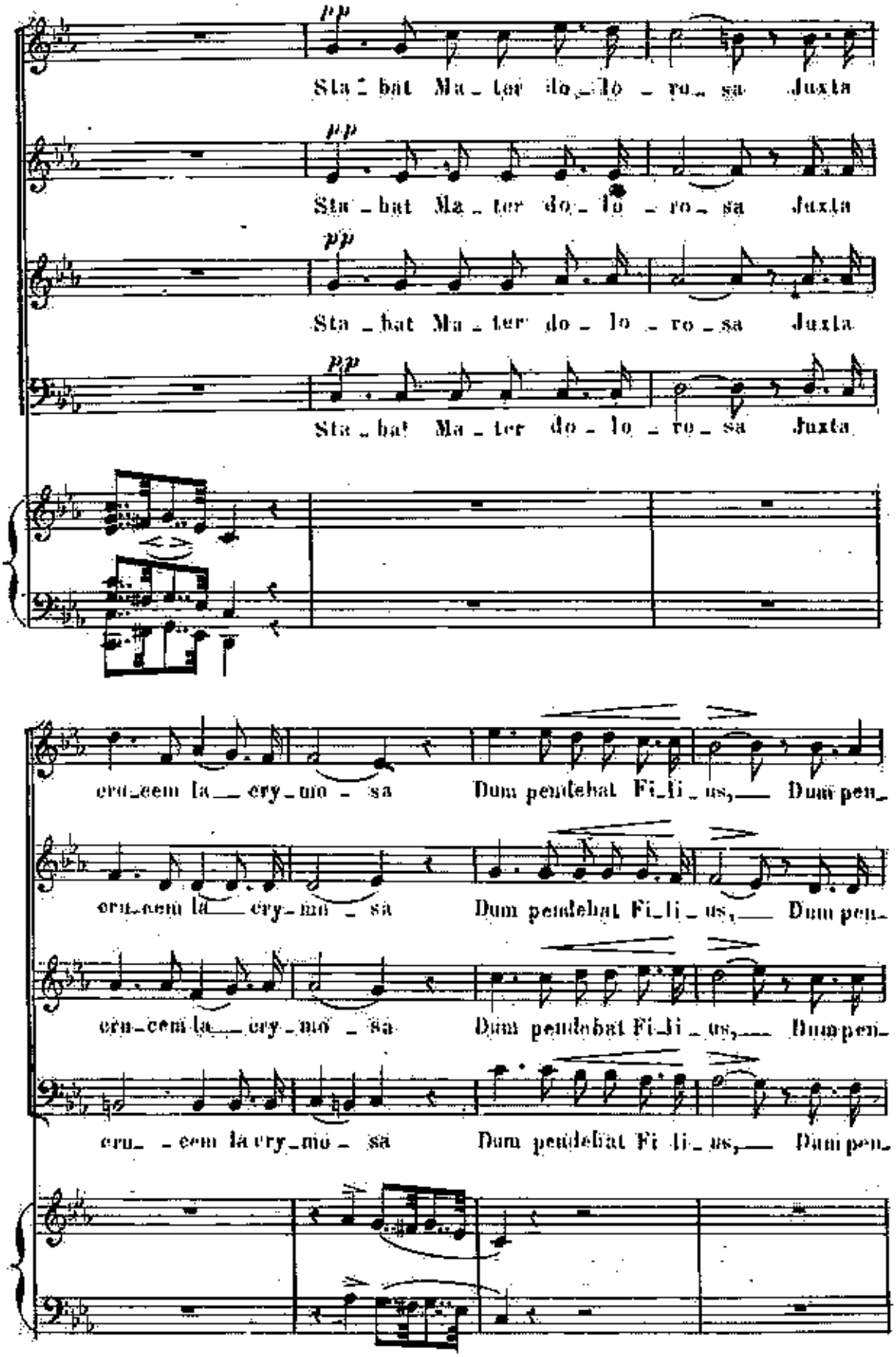
pp
Sta bat Ma ter do lo ro sa Juxta
pp
Sta bat Ma ter do lo ro sa Juxta
pp
Sta bat Ma ter do lo ro sa Juxta
pp
Sta bat Ma ter do lo ro sa Juxta
cru cem la cry mo sa Dum pendebat Fi li us, Dum pen
cru cem la cry mo sa Dum pendebat Fi li us, Dum pen
cru cem la cry mo sa Dum pendebat Fi li us, Dum pen
cru cem la cry mo sa Dum pendebat Fi li us, Dum pen

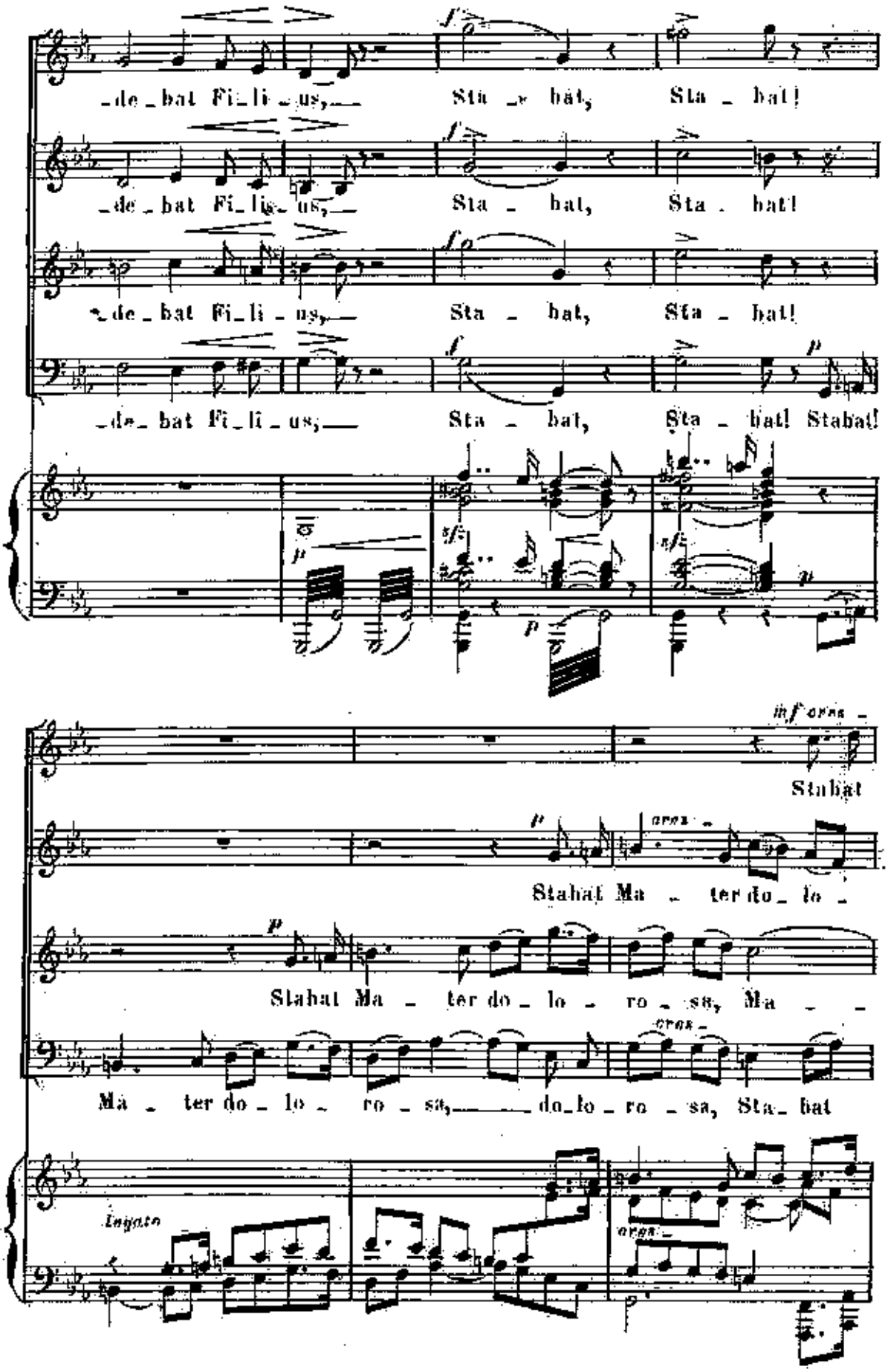
de bat Fi li us, Sta bat, Sta bat!
de bat Fi li us, Sta bat, Sta bat!
de bat Fi li us, Sta bat, Sta bat!
de bat Fi li us, Sta bat, Sta bat! Stabat!
Stabat
Stabat Ma ter do lo
Stabat Ma ter do lo ro sa, Ma
Ma ter do lo ro sa, do lo ro sa, Sta bat
legato

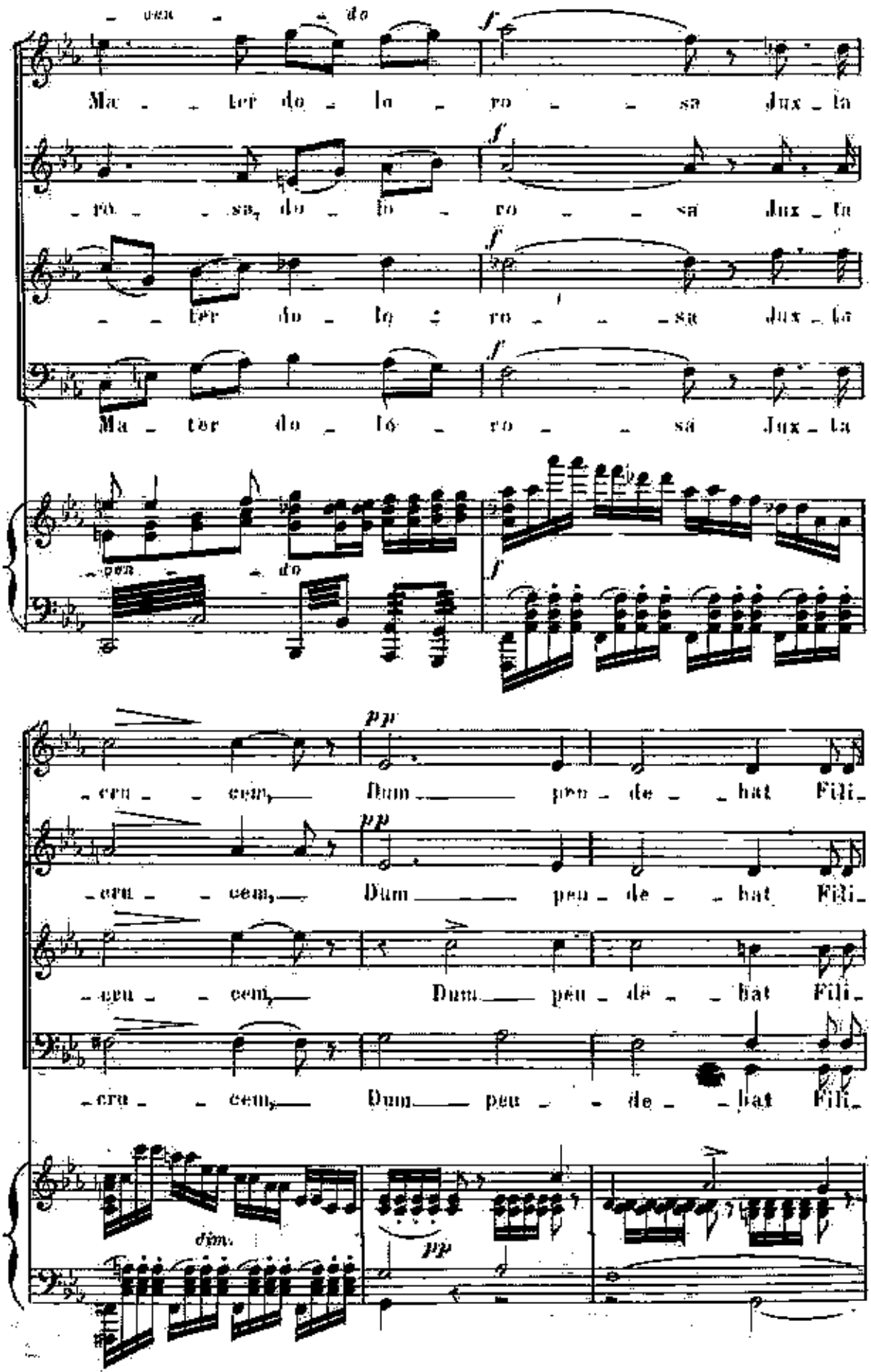
Ma - ter do - lo - ro - sa Jux - ta
- ro - sa, do - lo - ro - sa Jux - ta
- ter do - lo - ro - sa Jux - ta
Ma - ter do - lo - ro - sa Jux - ta
pen - do
cru - cem, Dum pen - de - bat Fili -
cru - cem, Dum pen - de - bat Fili -
cru - cem, Dum pen - de - bat Fili -
cru - cem, Dum pen - de - bat Fili -
dim.

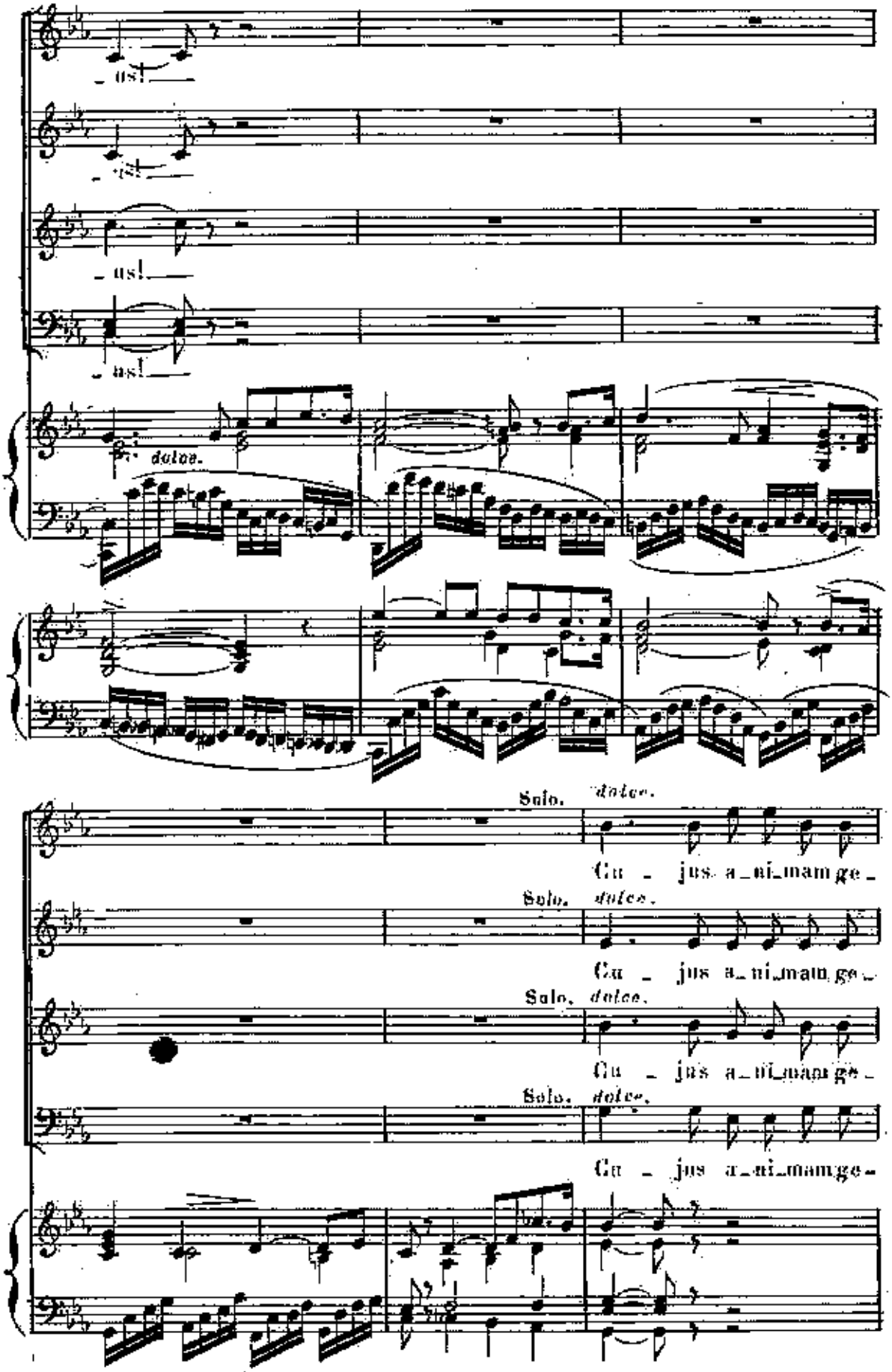
- us!
- us!
- us!
- us!
dolce.
Solo.
dolce.
Cu - jus a - ni - mam ge -
Solo.
dolce.
Cu - jus a - ni - mam ge -
Solo.
dolce.
Cu - jus a - ni - mam ge -
Solo.
dolce.
Cu - jus a - ni - mam ge -

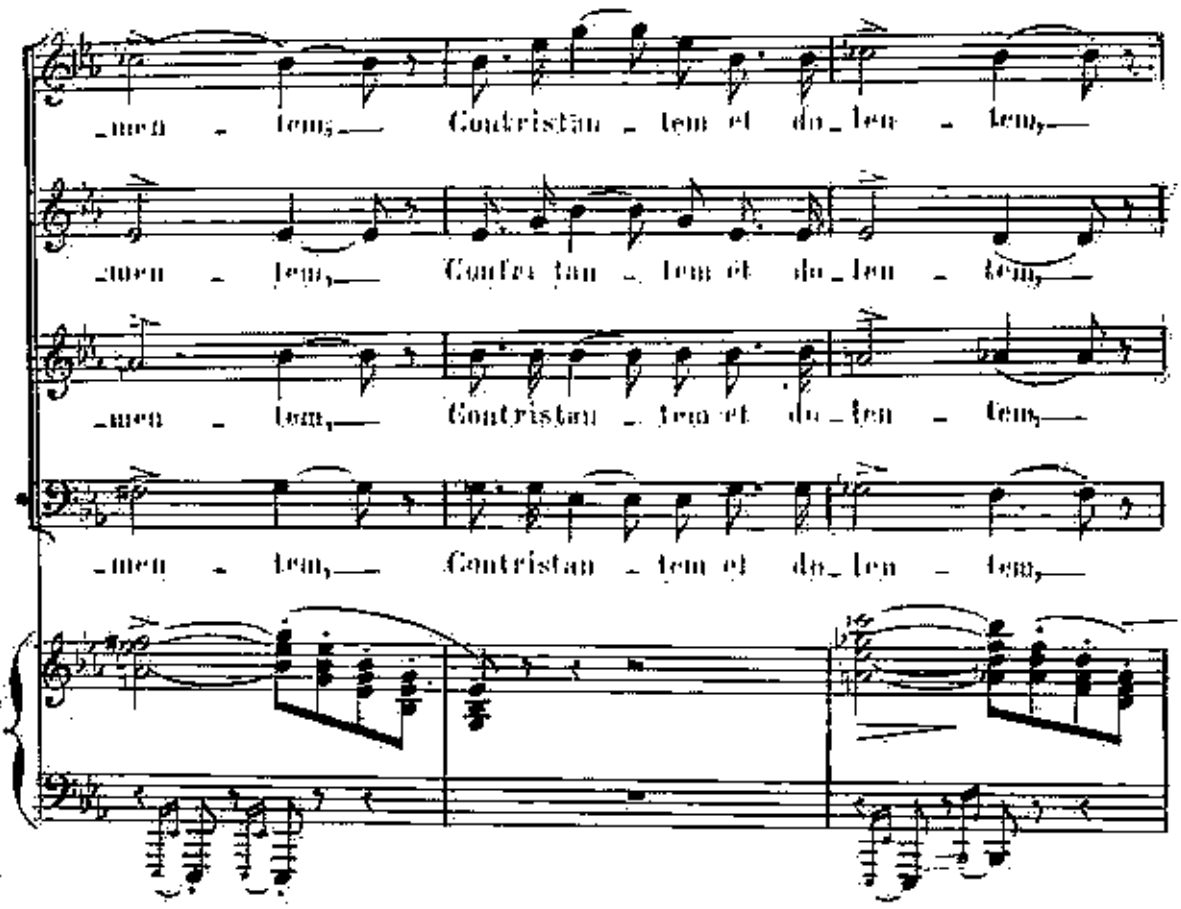
-men - tem, Contristan - tem et do - len - tem,
-men - tem, Contristan - tem et do - len - tem,
-men - tem, Contristan - tem et do - len - tem,
-men - tem, Contristan - tem et do - len - tem,

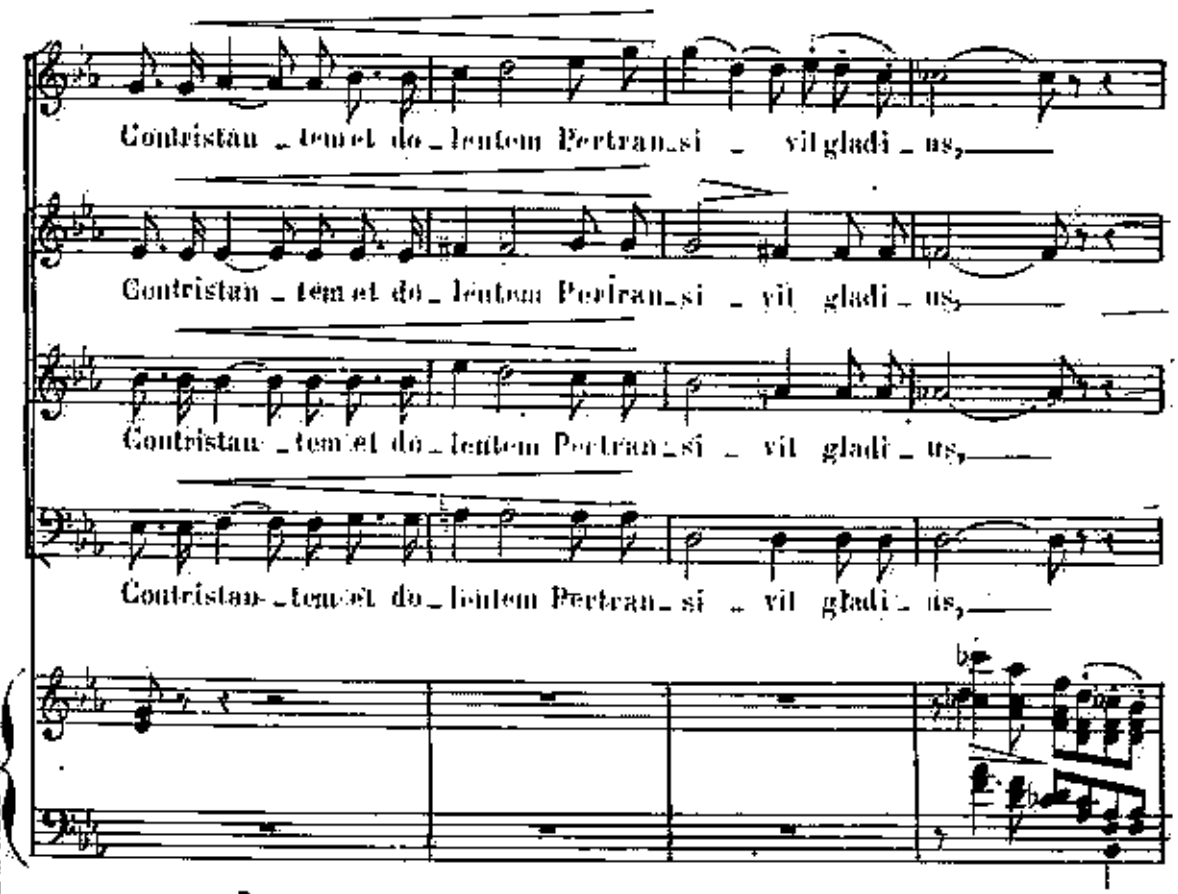
Contristan - tem et do - lentem Pertran - si - vit gladi - us,
Contristan - tem et do - lentem Pertran - si - vit gladi - us,
Contristan - tem et do - lentem Pertran - si - vit gladi - us,
Contristan - tem et do - lentem Pertran - si - vit gladi - us,

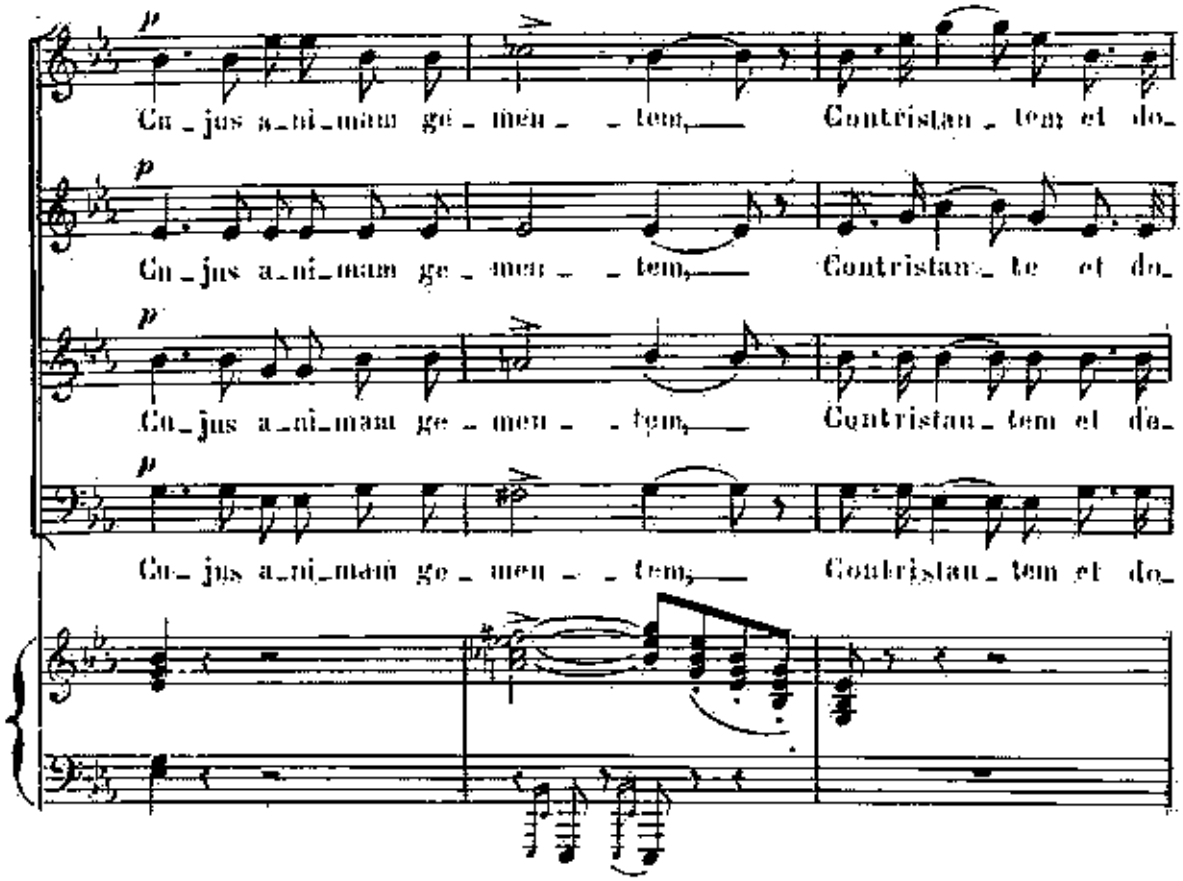
p
Cu_jus a_ni_mam ge_men_tem, Contristan_tem et do_
p
Cu_jus a_ni_mam ge_men_tem, Contristan_te et do_
p
Cu_jus a_ni_mam ge_men_tem, Contristan_tem et do_
p
Cu_jus a_ni_mam ge_men_tem, Contristan_tem et do_

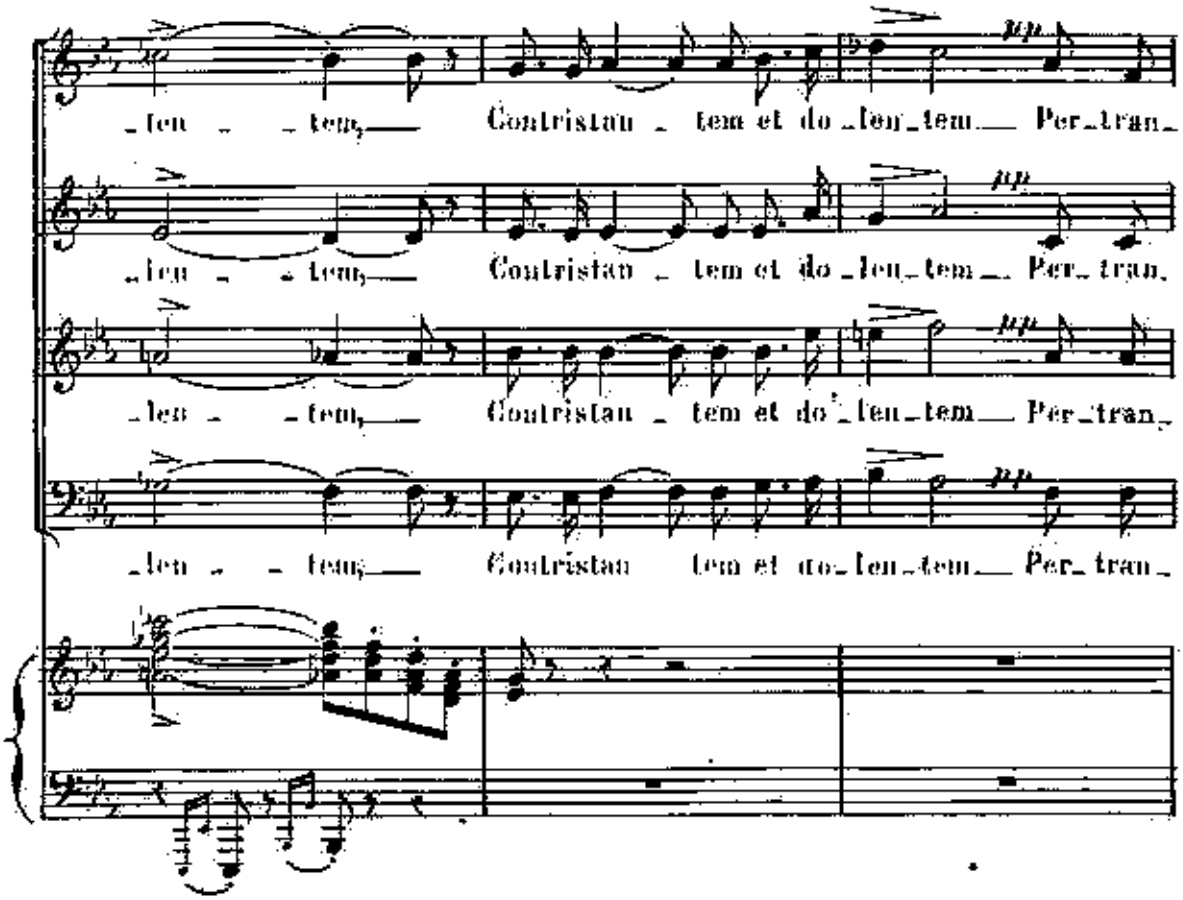
_len_tem, Contristan_tem et do_len_tem Per_tran_
pp
_len_tem, Contristan_tem et do_len_tem Per_tran_
pp
_len_tem, Contristan_tem et do_len_tem Per_tran_
pp
_len_tem, Contristan tem et do_len_tem Per_tran_

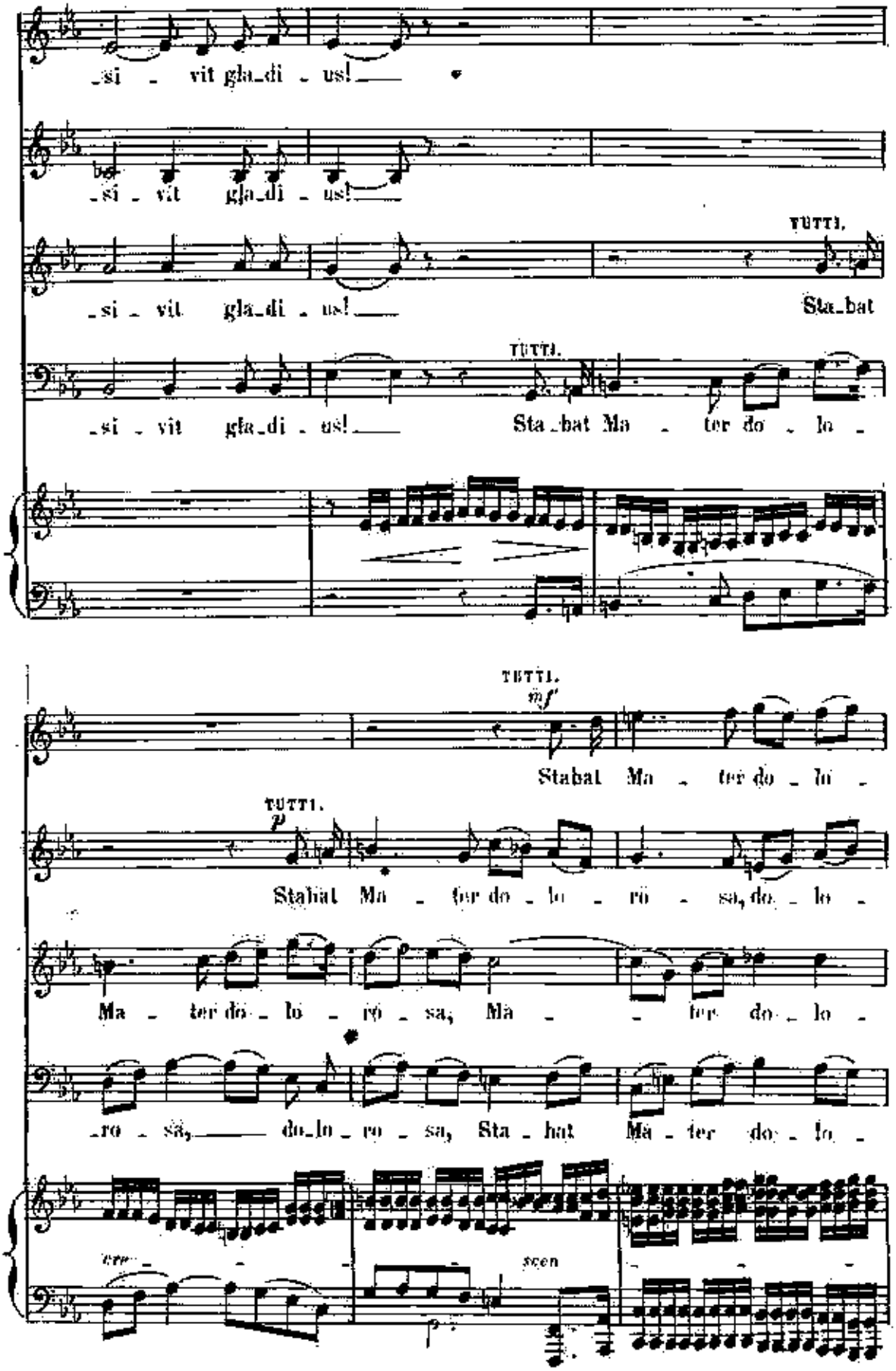
si - vit gla_di - us!
si - vit gla_di - us!
TUTTI.
si - vit gla_di - us!
Sta_bat
TUTTI.
si - vit gla_di - us!
Sta_bat Ma - ter do - lo -
TUTTI.
mf
Stabat Ma - ter do - lo -
TUTTI.
p
Stabat Ma - ter do - lo - ro - sa, do - lo -
Ma - ter do - lo - ro - sa, Ma - ter do - lo -
- ro - sa, do_lo - ro - sa, Sta - bat Ma - ter do - lo -
cre
scen

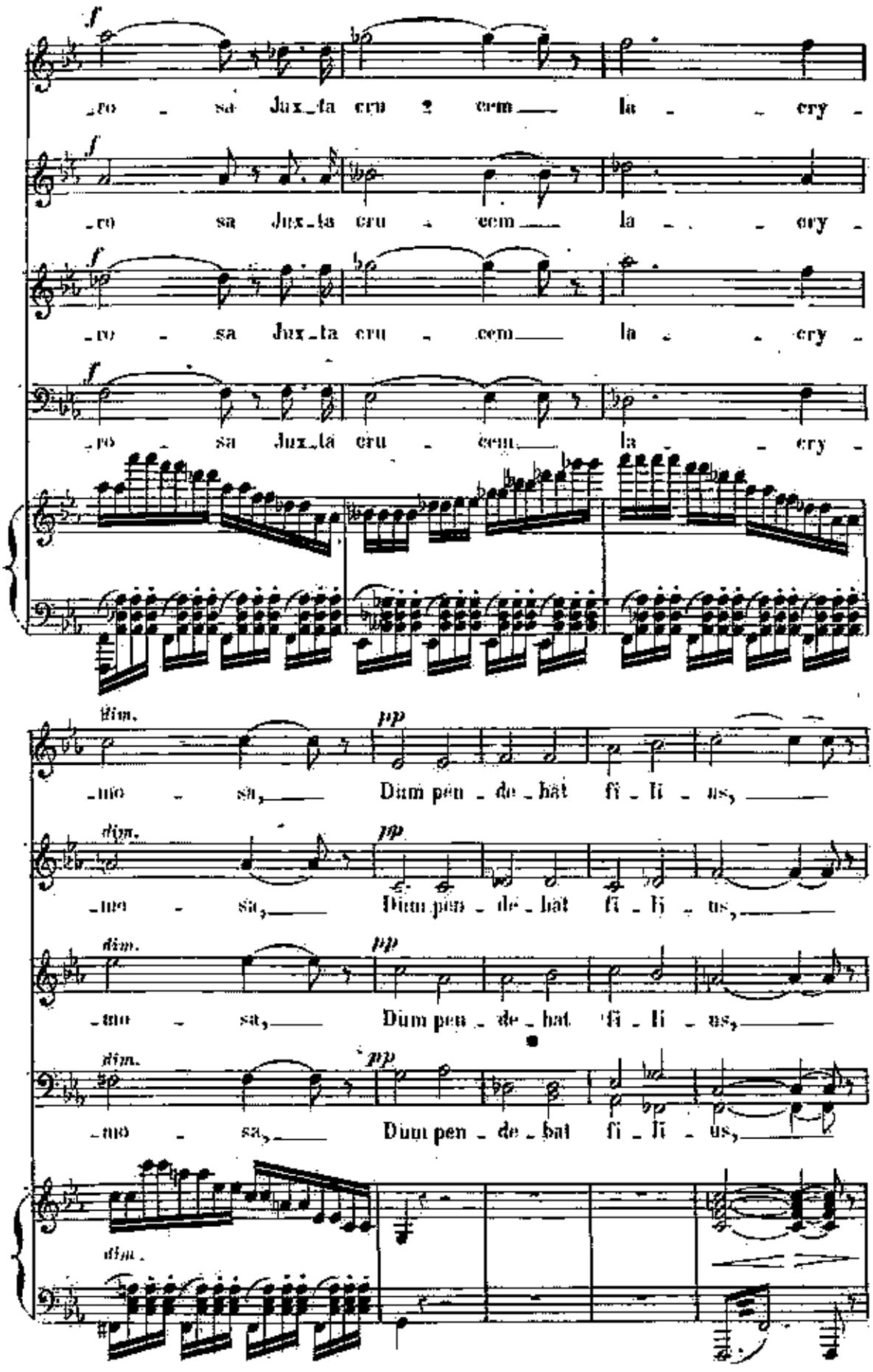
f
ro - sa Jux-ta cru - cem la - cry -
ro - sa Jux-ta cru - cem la - cry -
ro - sa Jux-ta cru - cem la - cry -
ro - sa Jux-ta cru - cem la - cry -
dim.
pp
mo - sa, Dum pen - de - bat fi - li - us,
dim.
pp
mo - sa, Dum pen - de - bat fi - li - us,
dim.
pp
mo - sa, Dum pen - de - bat fi - li - us,
dim.
pp
mo - sa, Dum pen - de - bat fi - li - us,
dim.

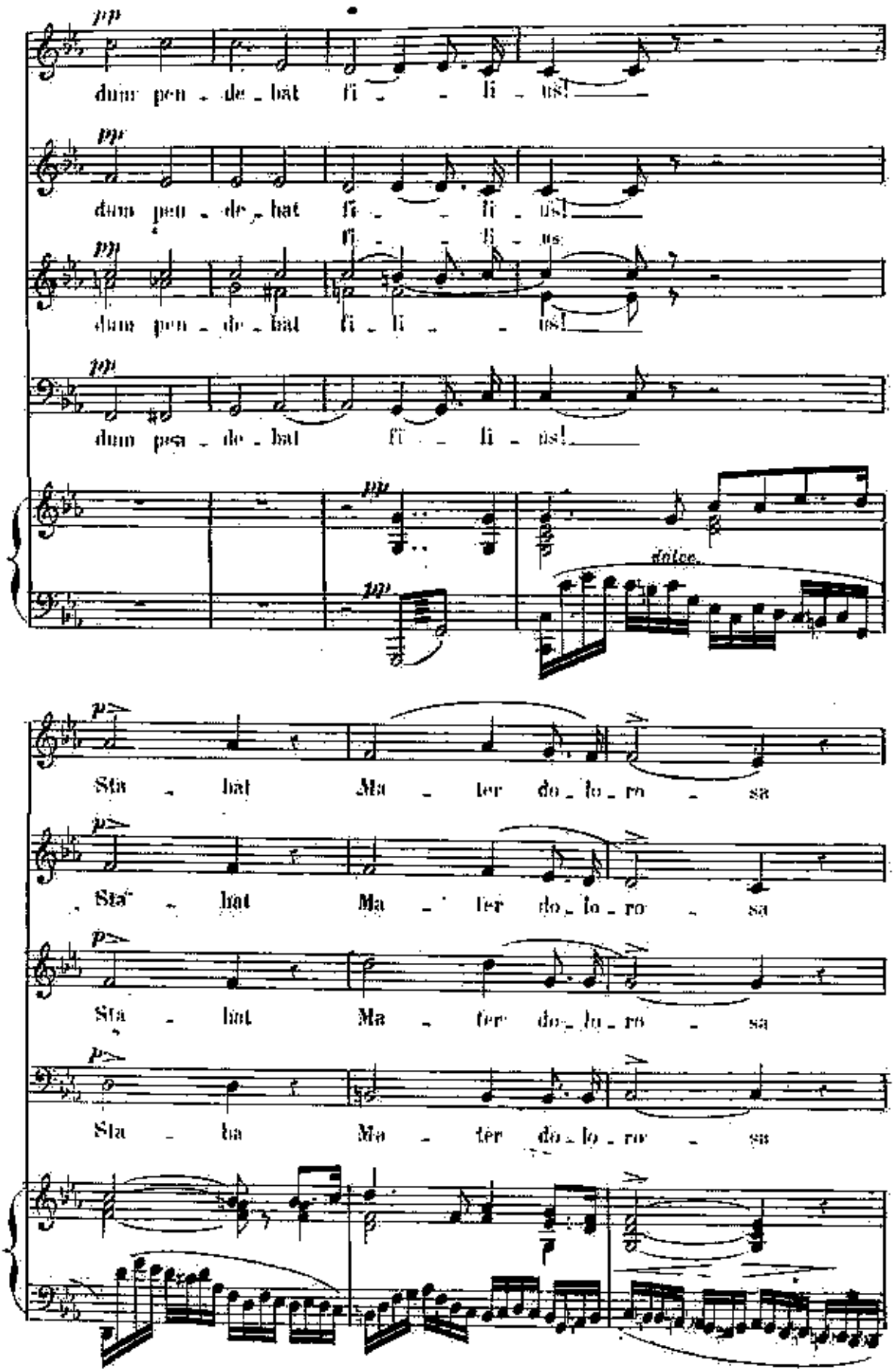
pp
dum pen - de - bat fi - - li - us!
mf
dum pen - de - bat fi - - li - us!
fi - - li - us
pp
dum pen - de - bat fi - li - - us!
pp
dum pen - de - bat fi - - li - us!
pp
pp
dolce.
p
Sta - bat Ma - ter do - lo - ro - sa
Sta - bat Ma - ter do - lo - ro - sa
Sta - bat Ma - ter do - lo - ro - sa
Sta - ba Ma - ter do - lo - ro - sa

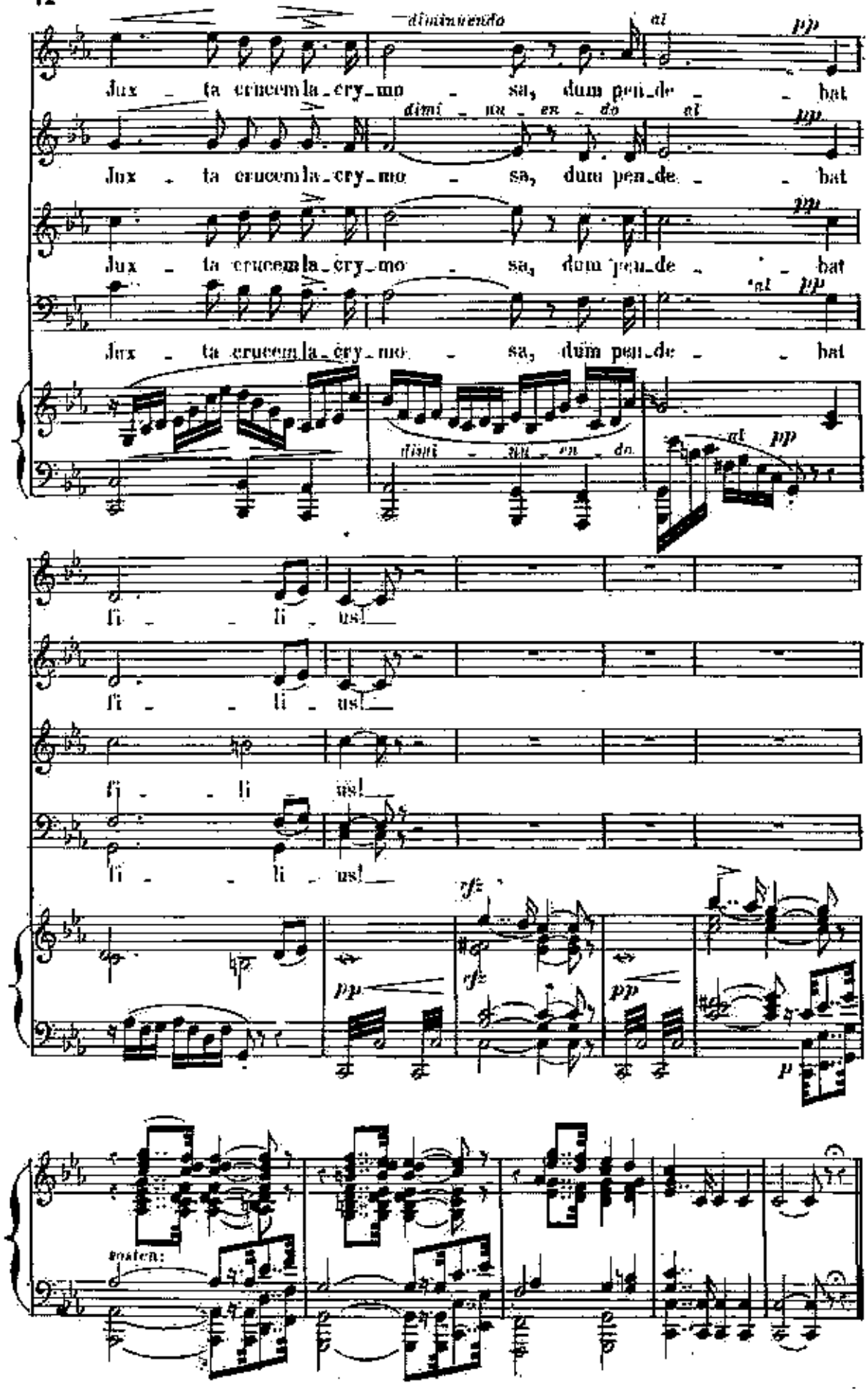
diminuendo
al pp
Jux - ta crucem la - cry - mo - sa, dum pen - de - bat
dimi - nu - en - do
Jux - ta crucem la - cry - mo - sa, dum pen - de - bat
Jux - ta crucem la - cry - mo - sa, dum pen - de - bat
Jux - ta crucem la - cry - mo - sa, dum pen - de - bat
dimi - nu - en - do
al pp
fi - - li - us!
fi - - li - us!
fi - - li - us!
fi - - li - us!
sfz
pp
sfz
pp
p
molto

G.H.

N.º 2

O QUAM TRISTIS

SOLO DE MEZZO SOPRANO

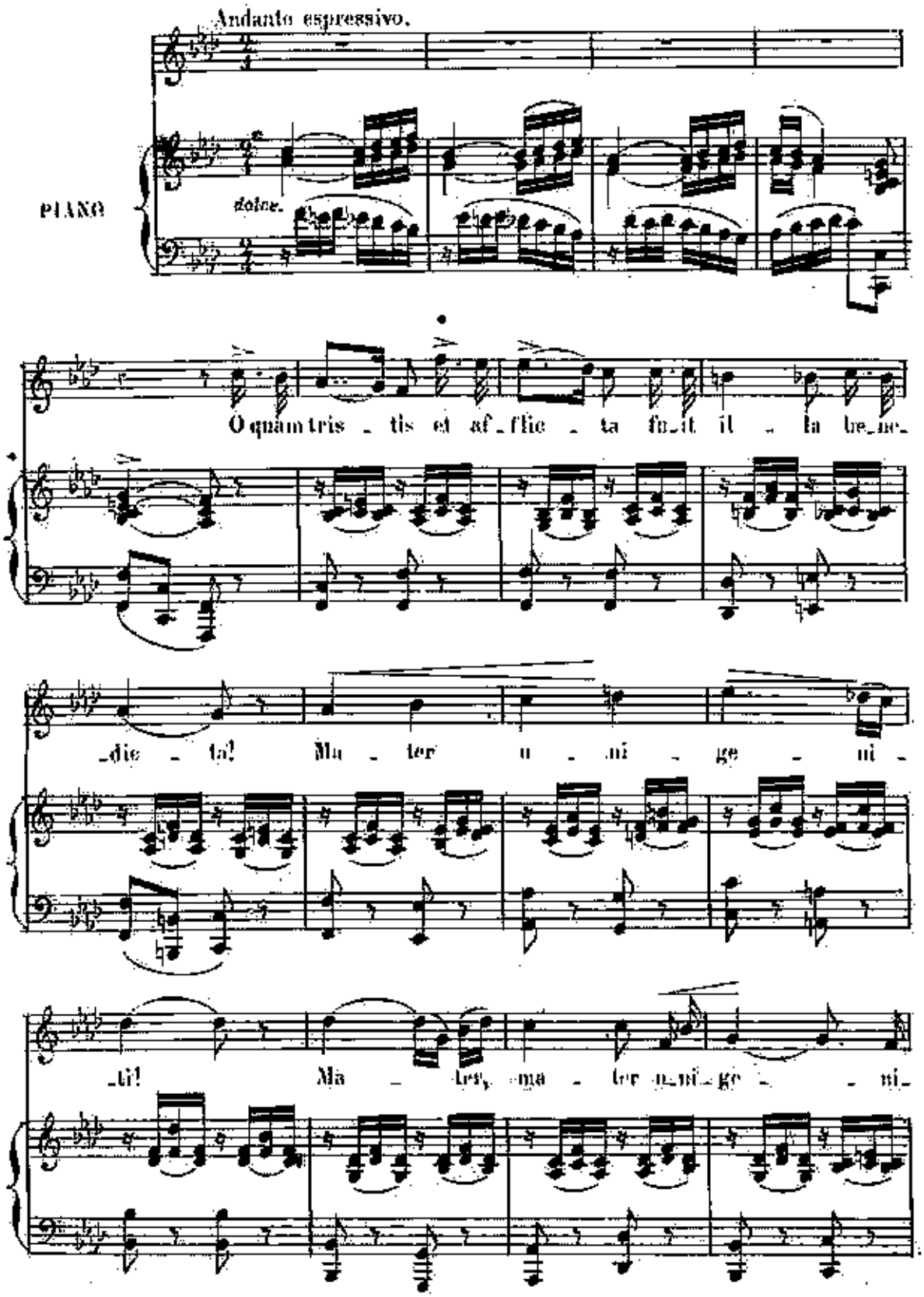

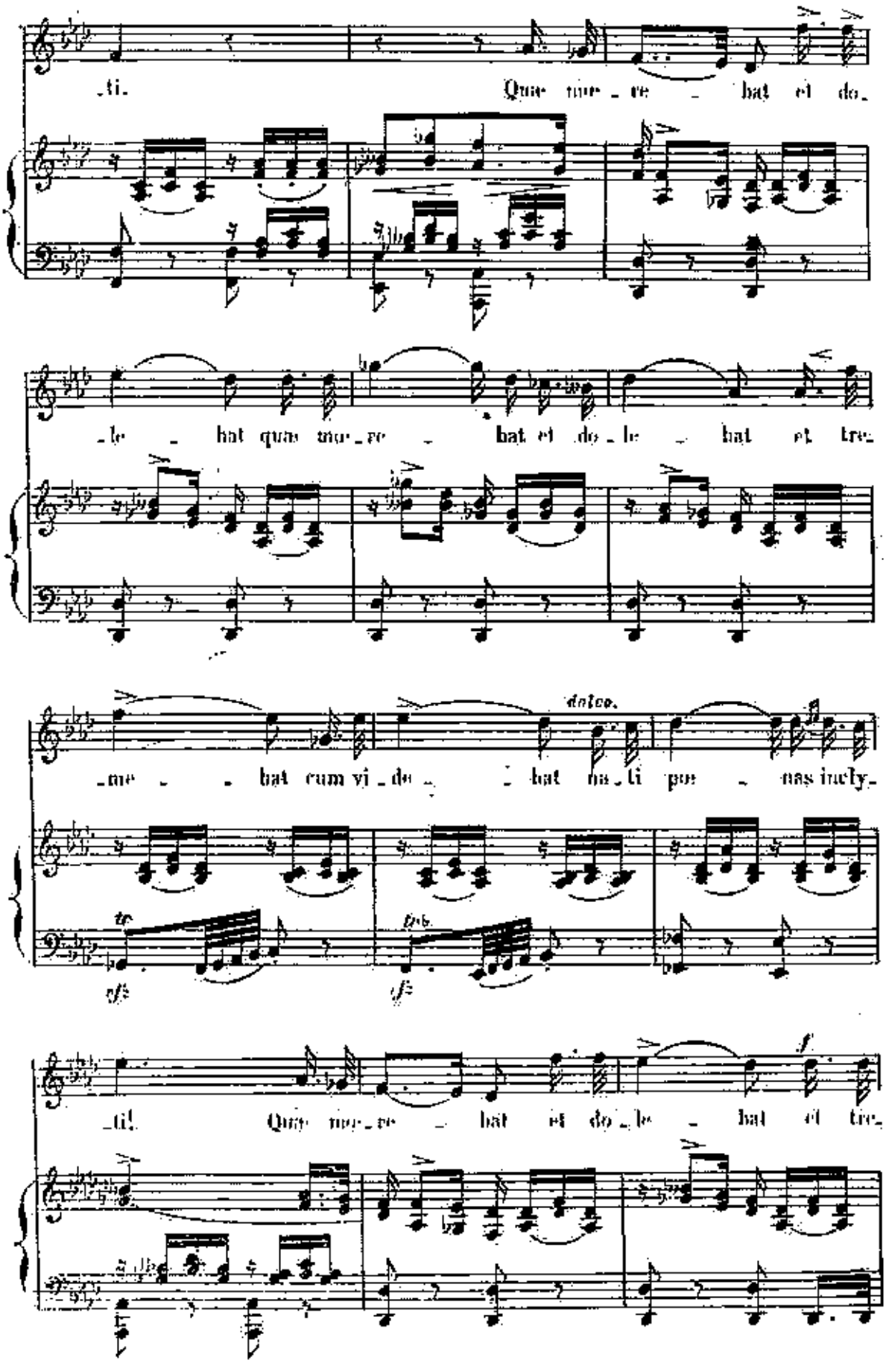
ti. Que mo re bat et do
le bat que mo re bat et do le bat et tre
dolce.
me bat cum vi de bat na ti pe nas inely
ti! Que mo re bat et do le bat et tre

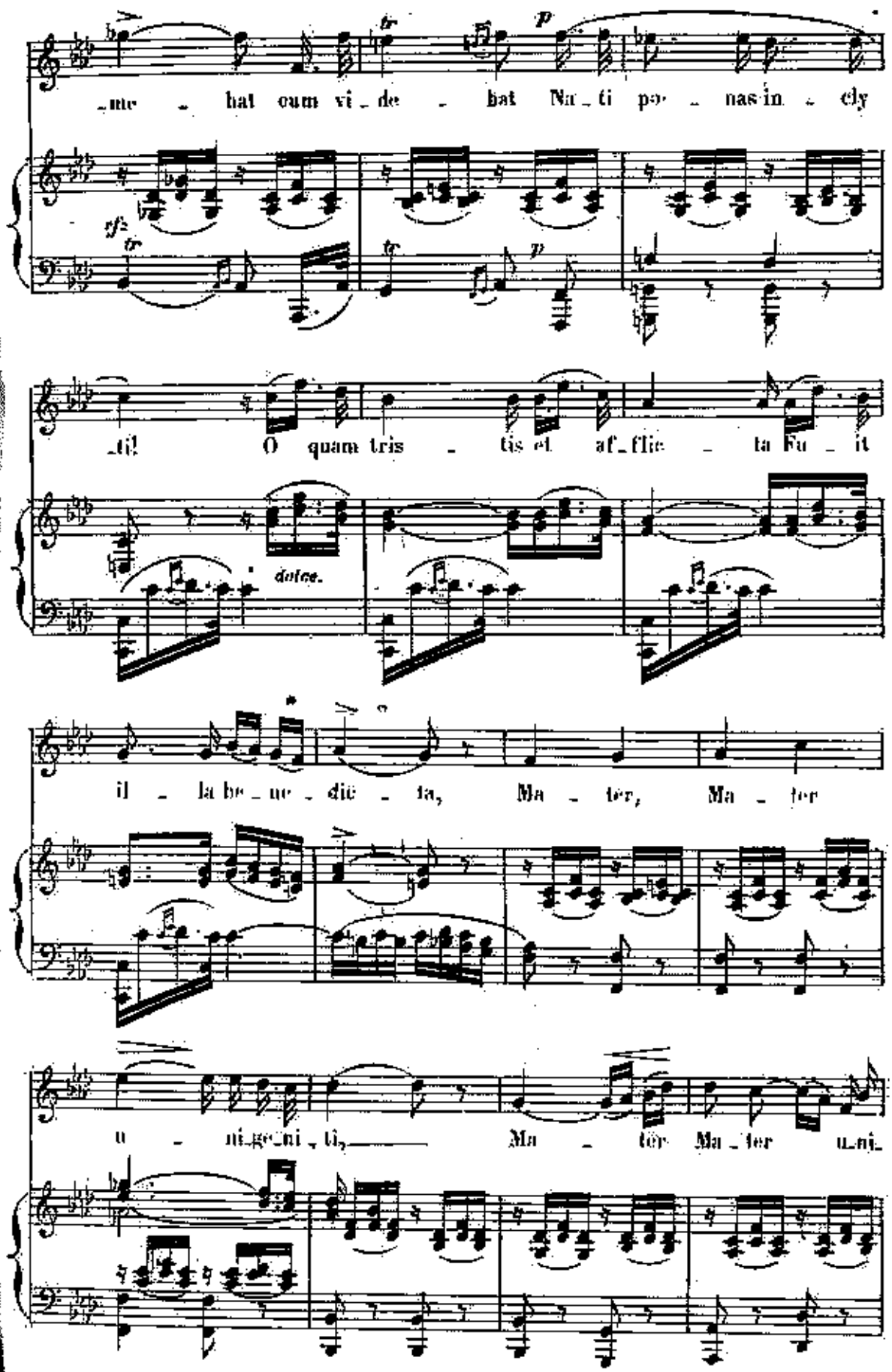
_me _ bat cum vi _ de _ bat Na _ ti po _ nas in _ cly
_di! O quam tris _ tis et af _ flic _ ta Fu _ it
dolce.
il _ la be _ ne _ dic _ ta, Ma _ ter, Ma _ ter
u _ ni _ ge _ ni _ ti, Ma _ ter Ma _ ter u _ ni _

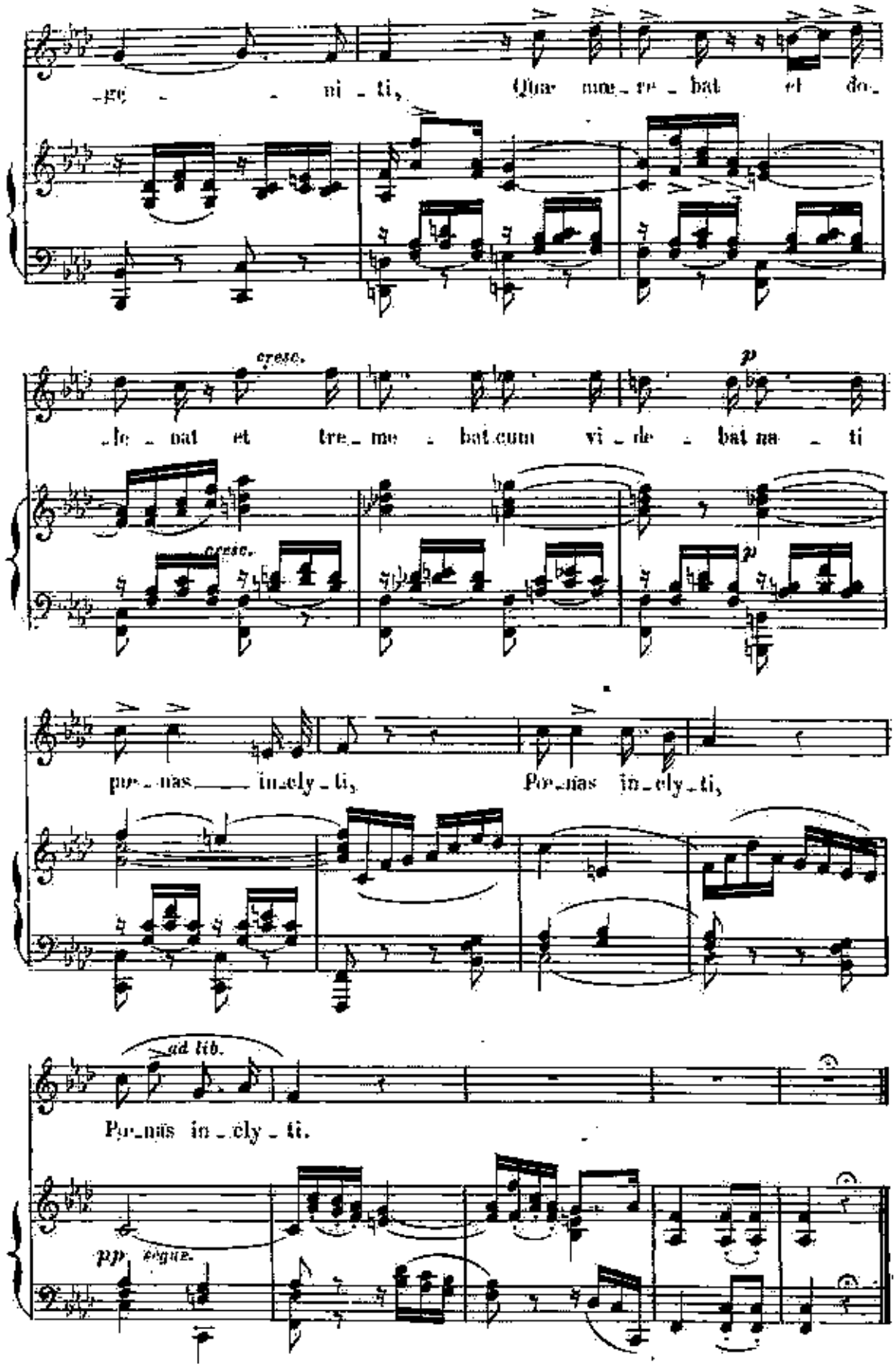
-ge - - ni - ti, Quæ mœ - re - bat et do-
cresc.
-le - nat et tre - me - bat cum vi - de - bat na - ti
p
cresc.
p
pœ - nas in - cly - ti, Pœ - nas in - cly - ti,
ad lib.
Pœ - nas in - cly - ti.
pp segue.

N° 3.

QUIS EST HOMO.

Basse solo, Mezzo-soprano solo et chœur.

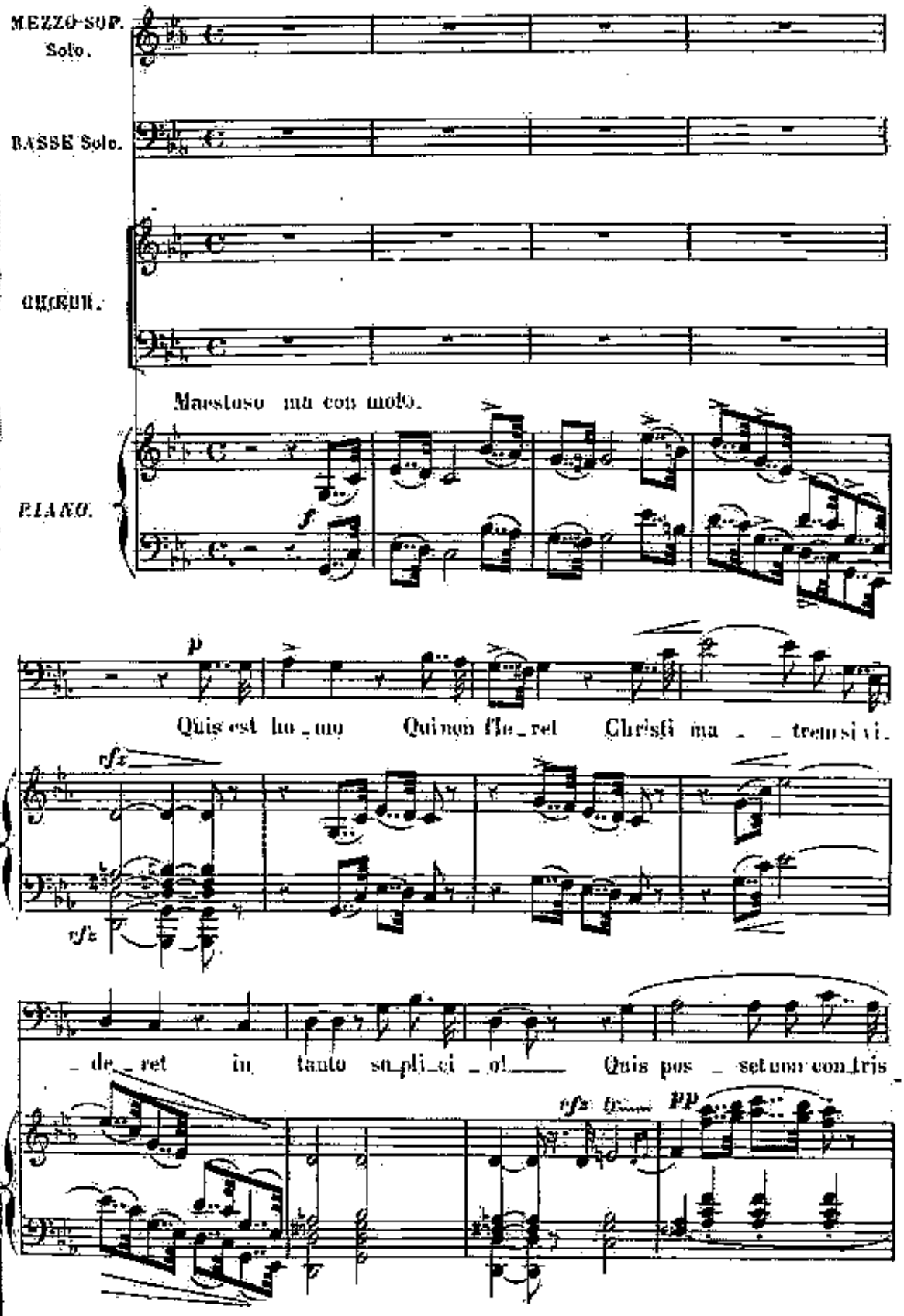

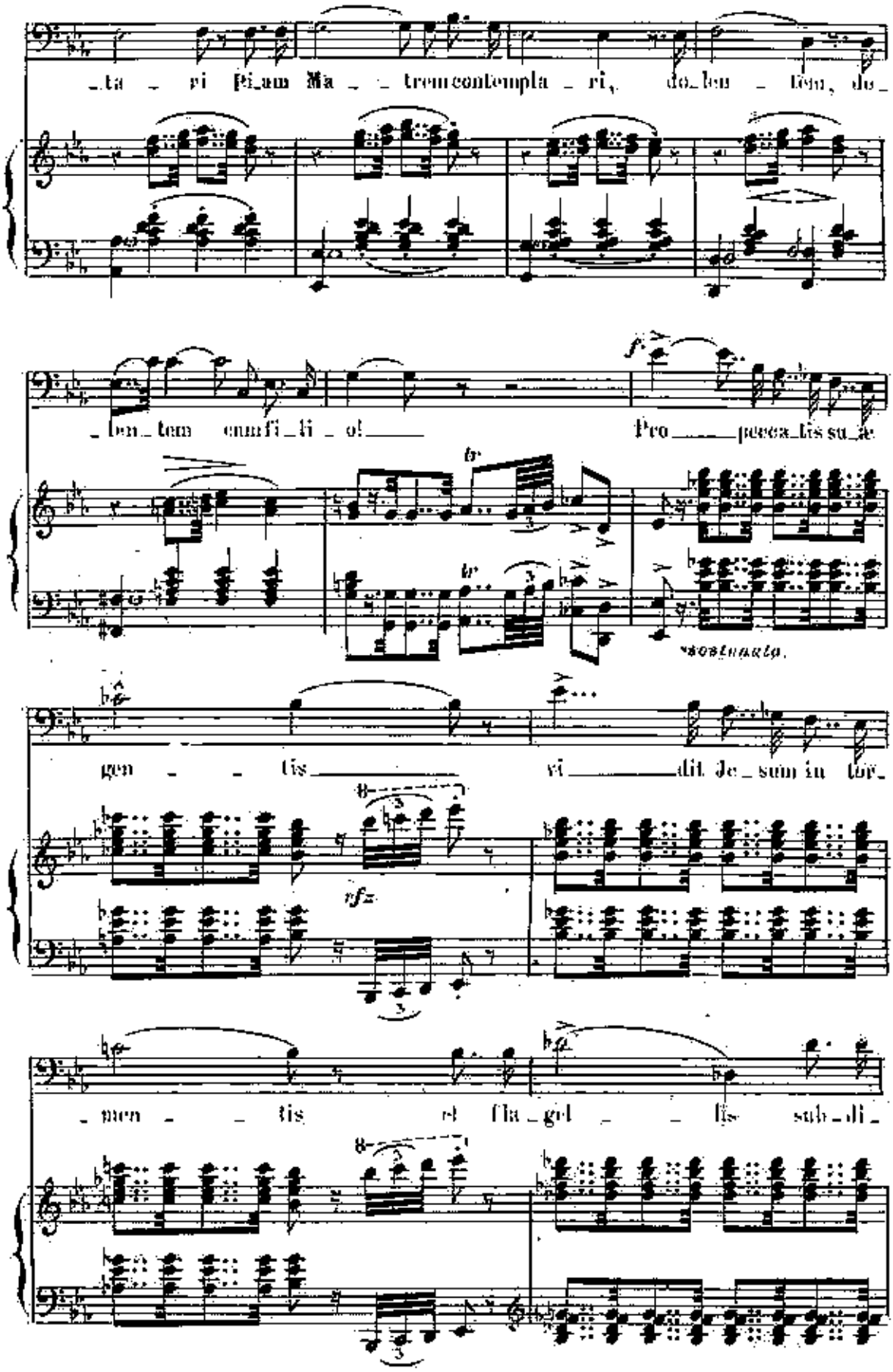
_ta _ ri Pi_am Ma _ _ trem contempla _ ri, do_len _ tem, do_
_len_tem cum fi_li _ o! Pro pecca_tis su_æ
gen _ _ tis vi dit Je_sum in tor_
_men _ _ tis et fla_gel _ _ lis sub_di_

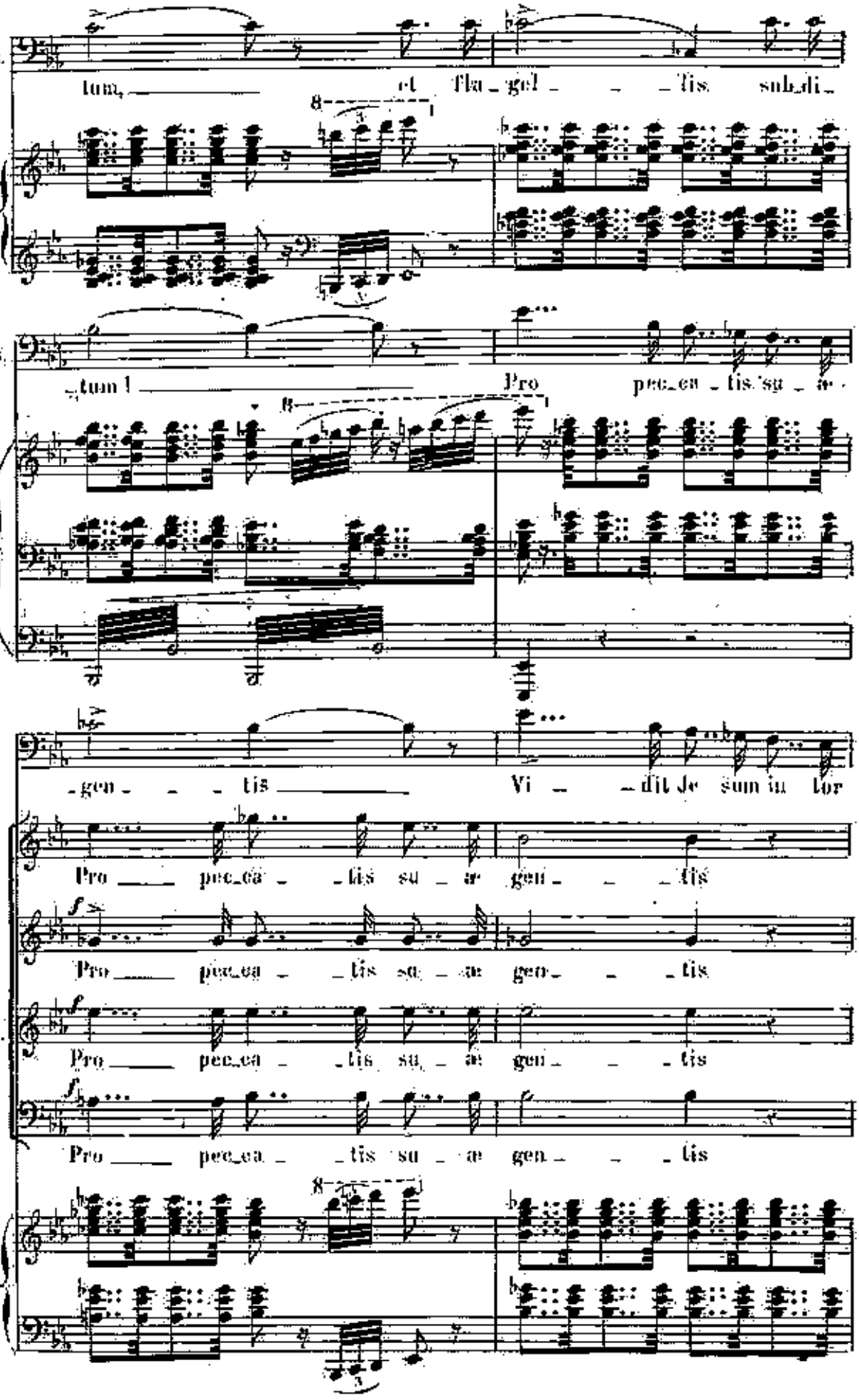
B.
tum, et fla_gel_lis sub_di_
B.
_tum! Pro pec_ca_tis su_ae
_gen_tis Vi_dit Je sum in tor
Pro pec_ca_tis su_ae gen_tis
Pro pec_ca_tis su_ae gen_tis
Pro pec_ca_tis su_ae gen_tis
Pro pec_ca_tis su_ae gen_tis

men _ _ _ tis _____ vi _ _ _ dit Je _ sum in tor_

vi _ _ dit Je _ _ sum in tor men _ _ _ tis, in tor_

vi _ _ dit Je _ _ sum in tor men _ _ _ tis, in tor_

vi _ _ dit Je _ _ sum in tor men _ _ _ tis, in tor_

vi _ _ di Je _ _ sum in tor men _ _ _ tis, in tor_

8

p *rit.*

men _ _ _ _ tis ___ et fla _ gel _ _ lis sub_di_

pp *rit.*

men _ _ _ _ tis ___ et fla _ gel _ _ lis sub_di_

pp *rit.*

men _ _ _ _ tis ___ et fla _ gel _ _ lis sub_di_

rit.

men _ _ _ _ tis ___ et fla _ gel _ _ lis sub_di_

pp *rit.*

men _ _ _ _ tis ___ et fla _ gel _ _ lis sub_di_

8

pp

ritenuto.

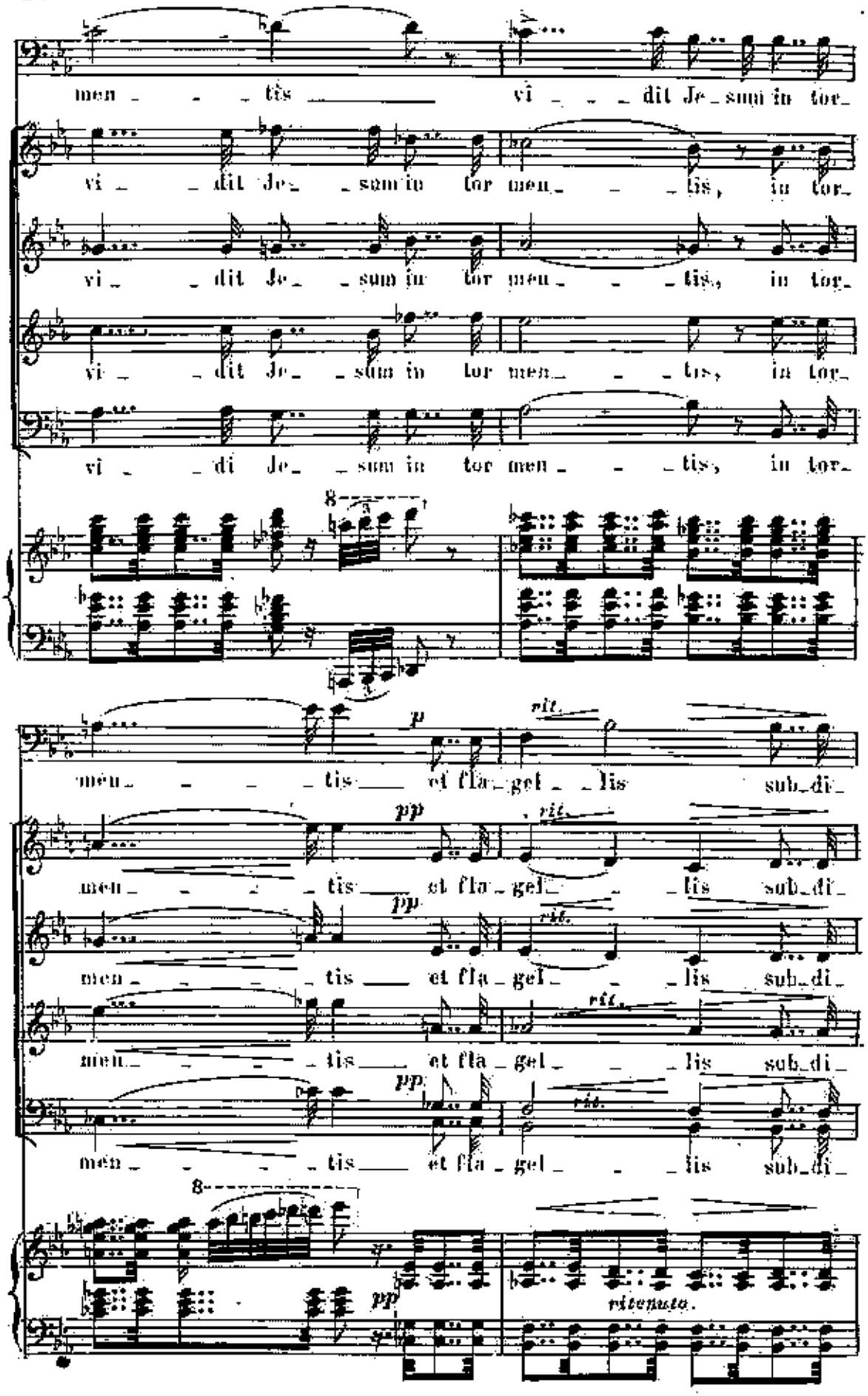

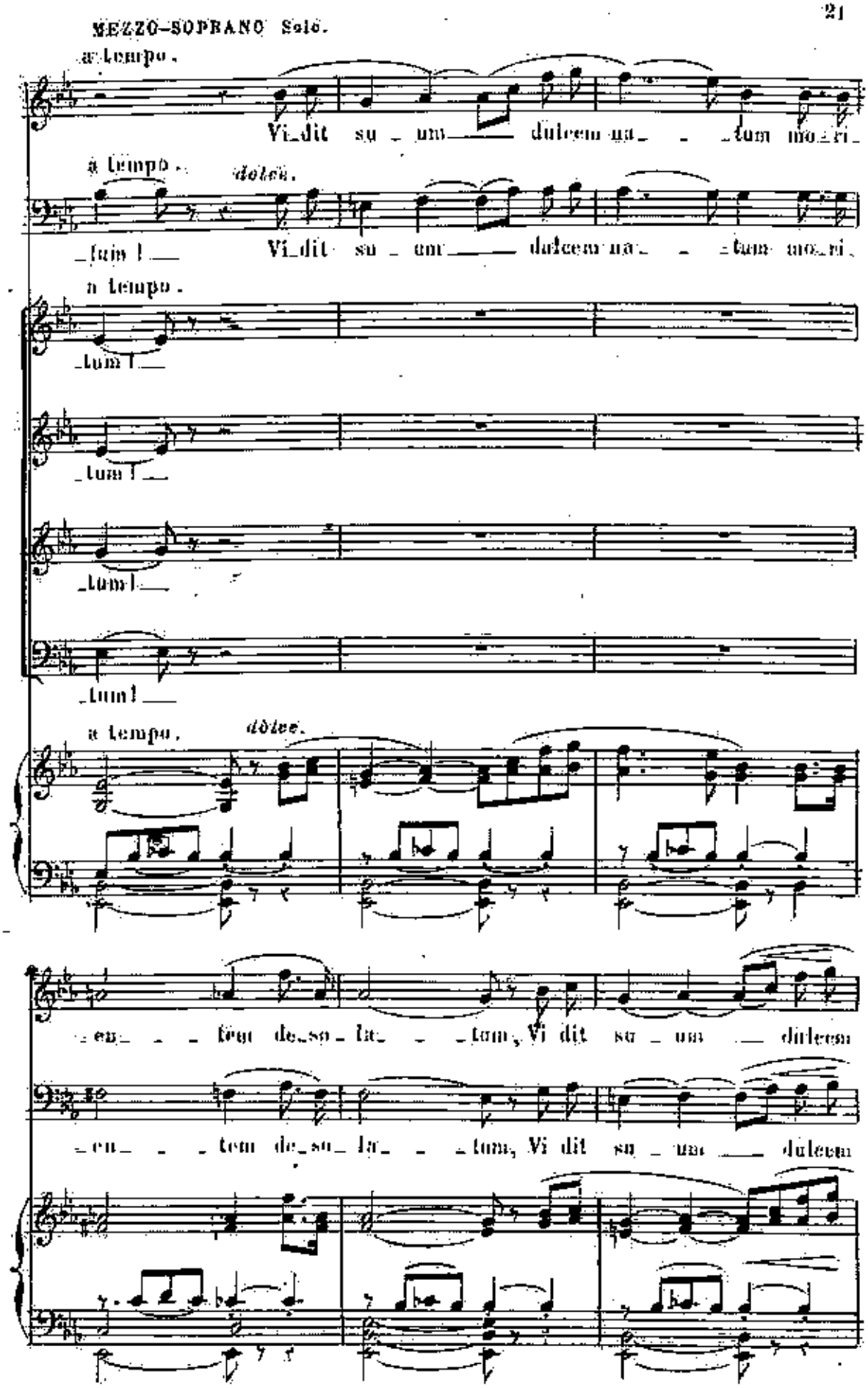
MEZZO-SOPRANO Solo.
a tempo.
Vi_dit su_um dulcem na_tum mo_ri_
a tempo. dolce.
_tum! Vi_dit su_um dulcem na_tum mo_ri_
a tempo.
_tum!
_tum!
_tum!
_tum!
a tempo. dolce.
_en_ _tem de_so_la_tum, Vi dit su_um dulcem
_en_ _tem de_so_la_tum, Vi dit su_um dulcem

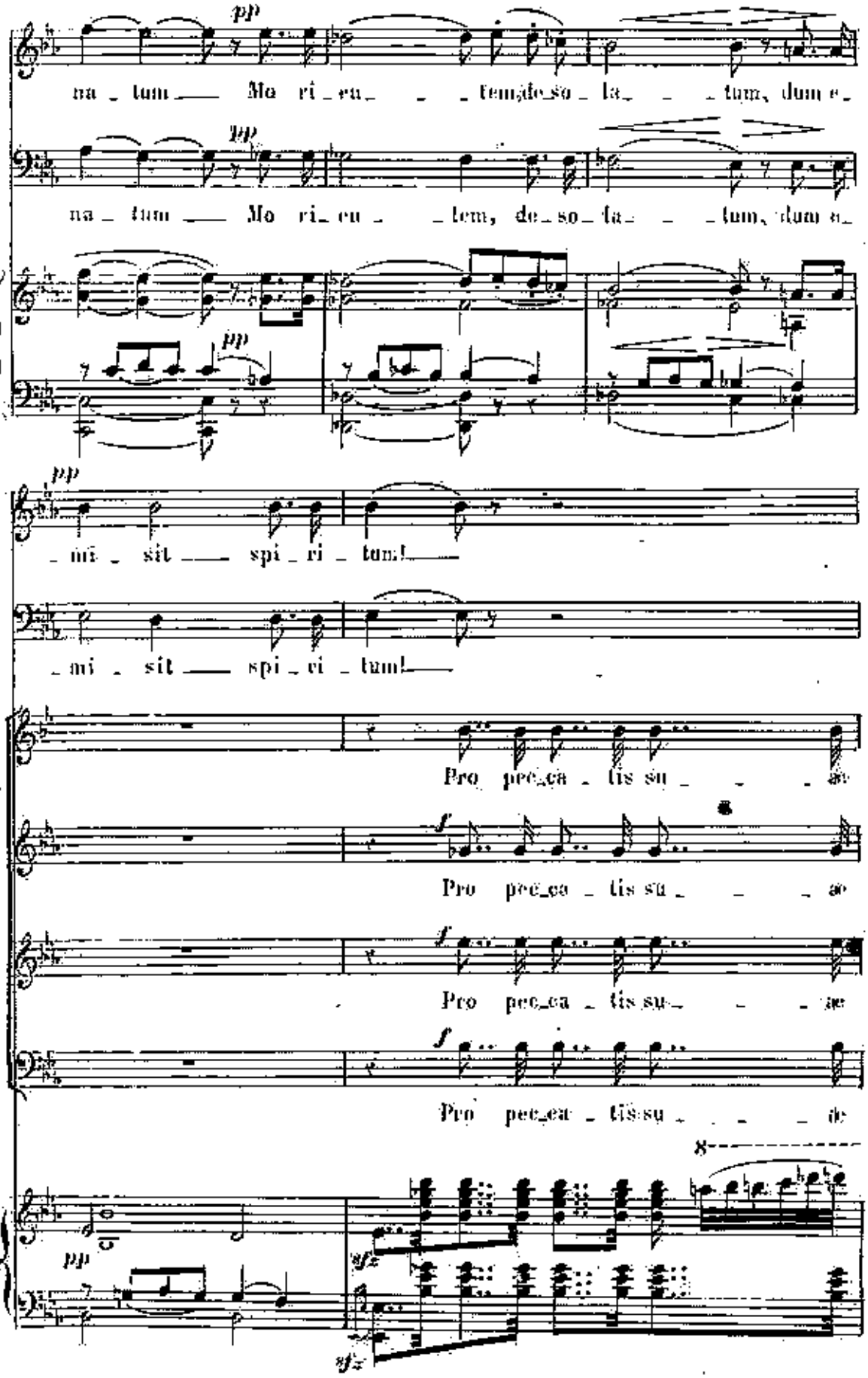
pp
na - tum Mo ri - en - tem, de - so - la - tum, dum e -
pp
na - tum Mo ri - en - tem, de - so - la - tum, dum e -
pp
- mi - sit spi - ri - tum!
- mi - sit spi - ri - tum!
Pro pec - ca - tis su - - - ae
f
Pro pec - ca - tis su - - - ae
f
Pro pec - ca - tis su - - - ae
f
Pro pec - ca - tis su - - - ae
8
pp
sfz
sfz

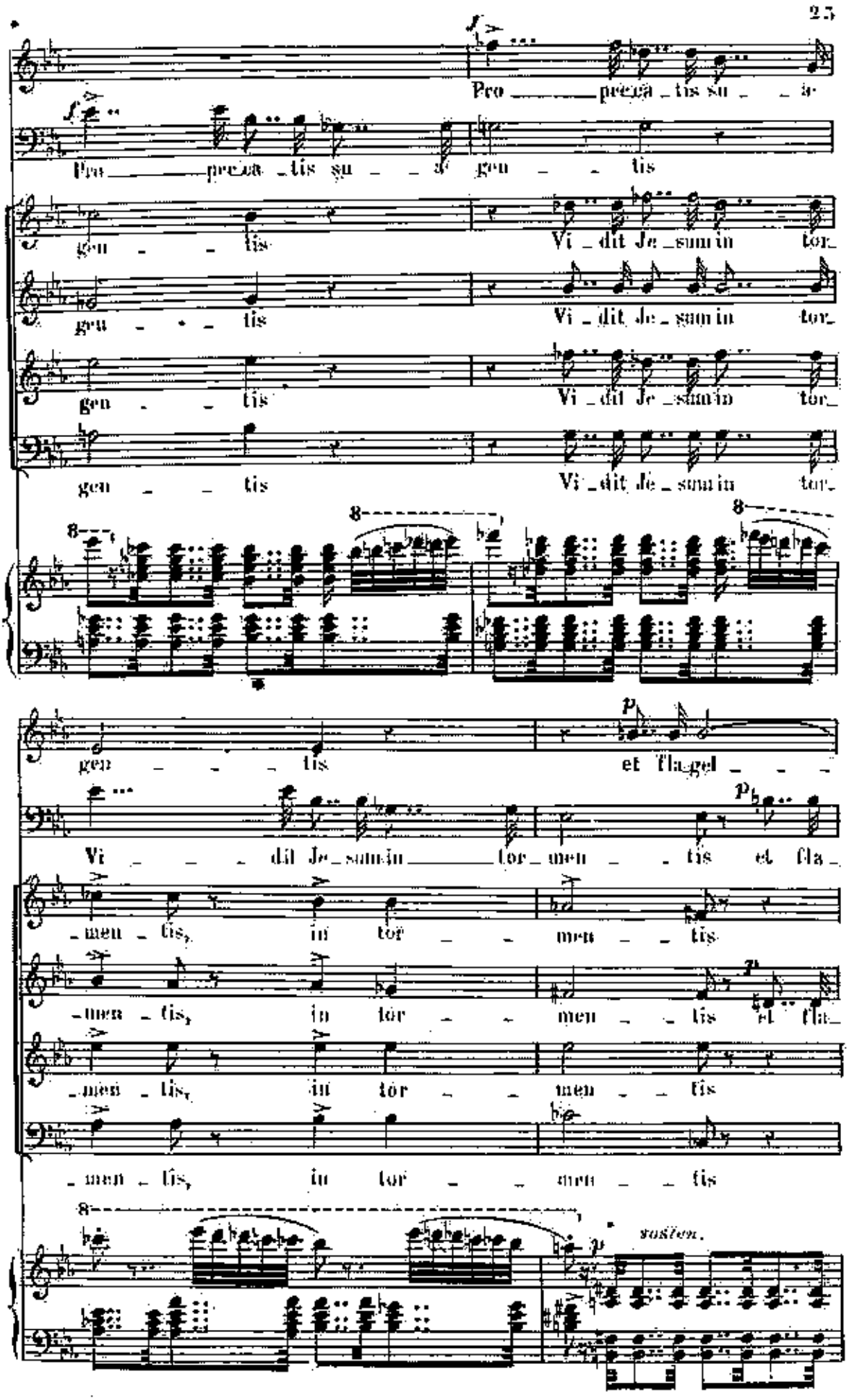
Pro _____ prec a _ tis su _ _ a
Pro _____ prec a _ tis su _ _ a
gen _ _ tis
gen _ _ tis
Vi _ dit Je _ sum in tor
gen _ _ tis
Vi _ dit Je _ sum in tor
gen _ _ tis
Vi _ dit Je _ sum in tor
gen _ _ tis
Vi _ dit Je _ sum in tor
gen _ _ _ tis
et fla _ gel _ _ _
Vi _ _ _ dit Je _ sum in _____ tor _ men _ _ tis et fla _
_ men _ tis, in tor _ _ men _ _ tis
_ men _ tis, in tor _ _ men _ _ tis et fla _
_ men _ tis, in tor _ _ men _ _ tis
_ men _ tis, in tor _ _ men _ _ tis
sostien.

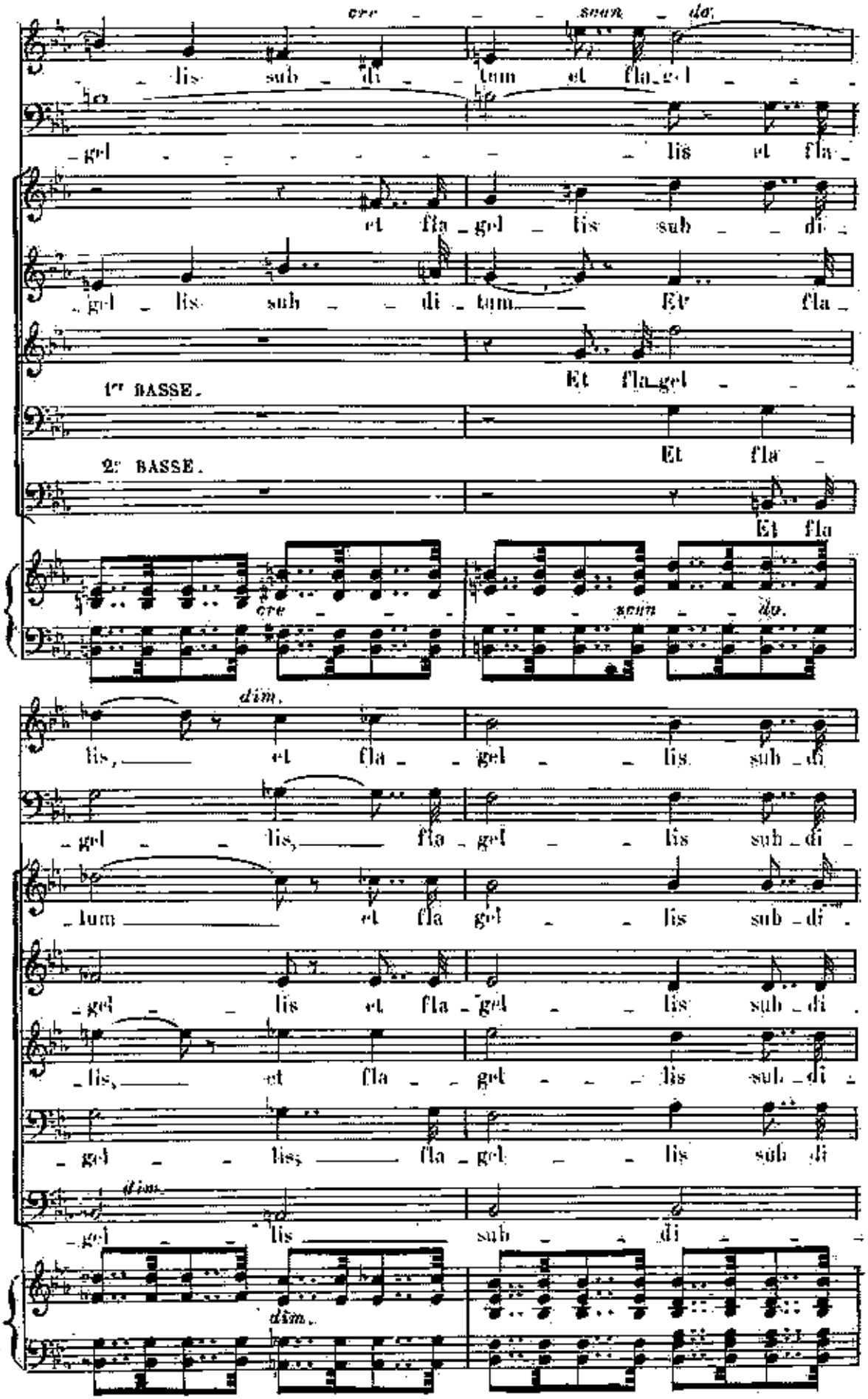
cre - - - scun - do.
lis sub - di - tum et fla - gel - - -
- gel - - - - - - - lis et fla -
et fla - gel - lis sub - - di -
- gel - lis sub - - di - tum - - Et fla -
1er BASSE.
Et fla - gel - - -
2e BASSE.
Et fla -
Et fla
cre - - - scun - - do.
dim.
lis, - - et fla - - gel - - lis sub - di -
- gel - - lis, - - fla - gel - - lis sub - di -
- lum - - - et fla gel - - lis sub - di -
- gel - - lis et fla - gel - - lis sub - di -
- lis, - - et fla - - gel - - - lis sub - di -
- gel - - lis, - - fla - gel - - lis sub di
dim.
- gel - - lis - - sub - - di - - -
dim.

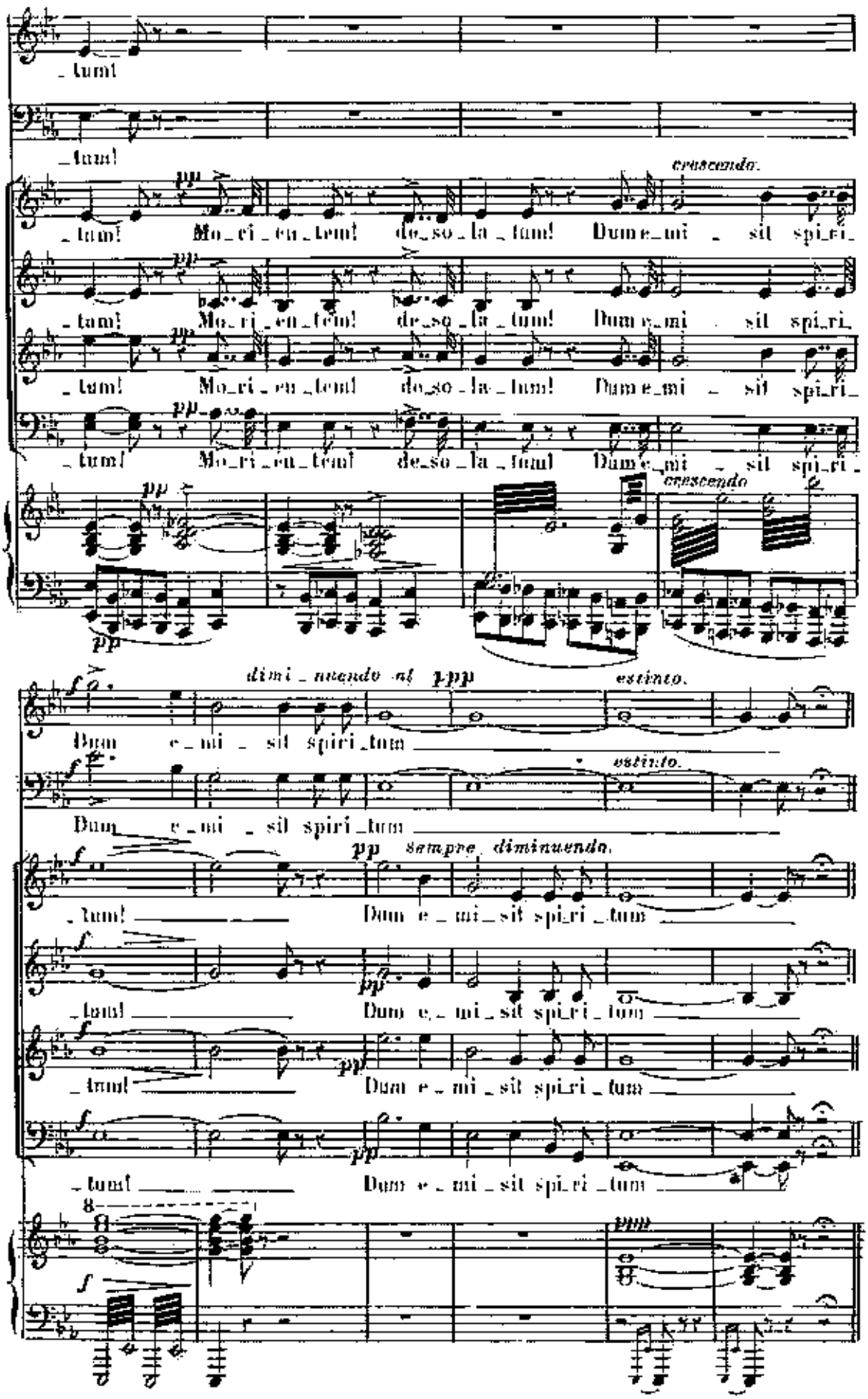
_tum!
_tum!
pp
Mo_ri_en_tem!
de_so_la_tum!
Dum e_mi _ sit spi_ri_
crescendo.
cresc.
dimi_nuendo al ppp
estinto.
Dum e_mi _ sit spiri_tum
sempre diminuendo.
Dum e_mi_sit spi_ri_tum
ppp

N°. 4.

EIA MATER.

PRIÈRE A HUIT VOIX.

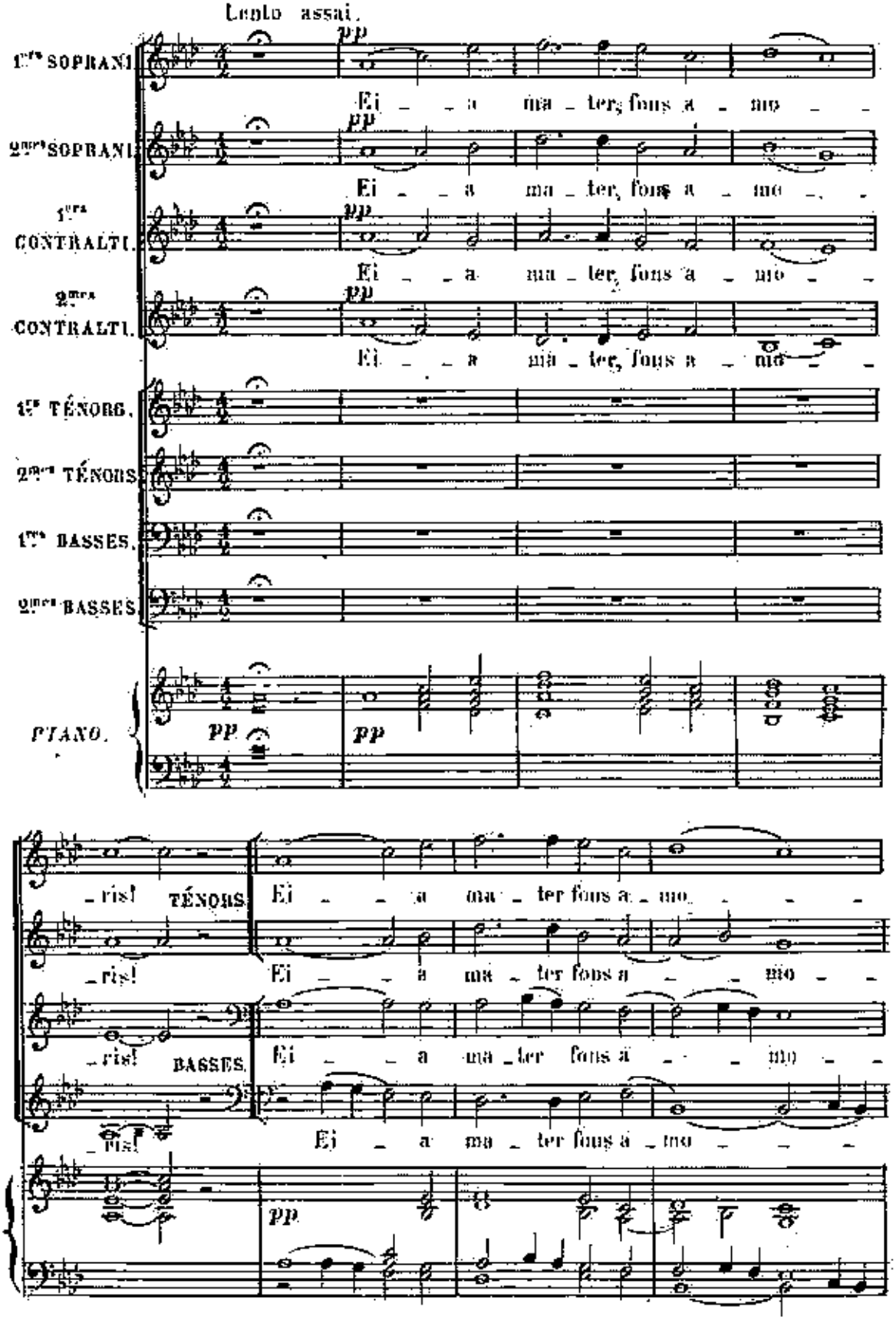

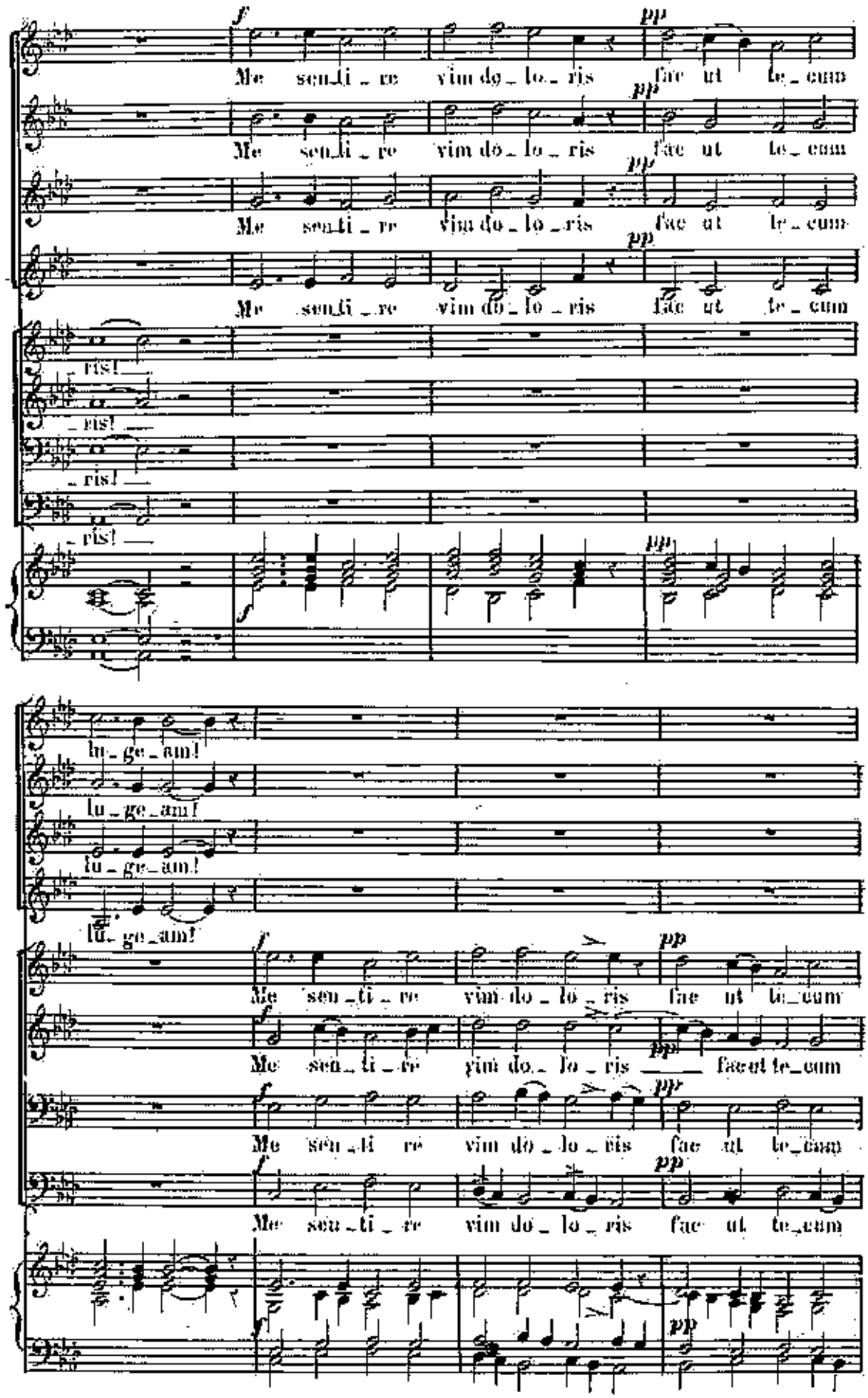
Me sen_ti _ re vim do _ lo _ ris fac ut te _ cum
ris!
lu _ ge _ am!
Me sen _ ti _ re vim do _ lo _ ris fac ut te_cum
Me sen _ ti _ re vim do _ lo _ ris faciat te_cum

p *cres_ _ _cen_ _do.*

Fac ut ar_de_ _at cor me_um in a_man_do

p *cres_ _ _cen_ _do.*

Fac ut ar_de_ _at cor me_um in a_man_do

p *cres_ _ _cen_ _do.*

Fac ut ar_de_ _at cor me_um in a_man_do

p *cres_ _ _cen_ _do.*

Fac ut ar_de_ _at cor me_um in a_man_do

lu_ge_am!

lu_ge_am!

lu_ge_am!

lu_ge_am!

cres_ _ _cen_ _do.

pp

Chris_tum De_um ut si_bi com_pla_ce_am,

pp

Chris_tum De_um ut si_bi com_pla_ce_am,

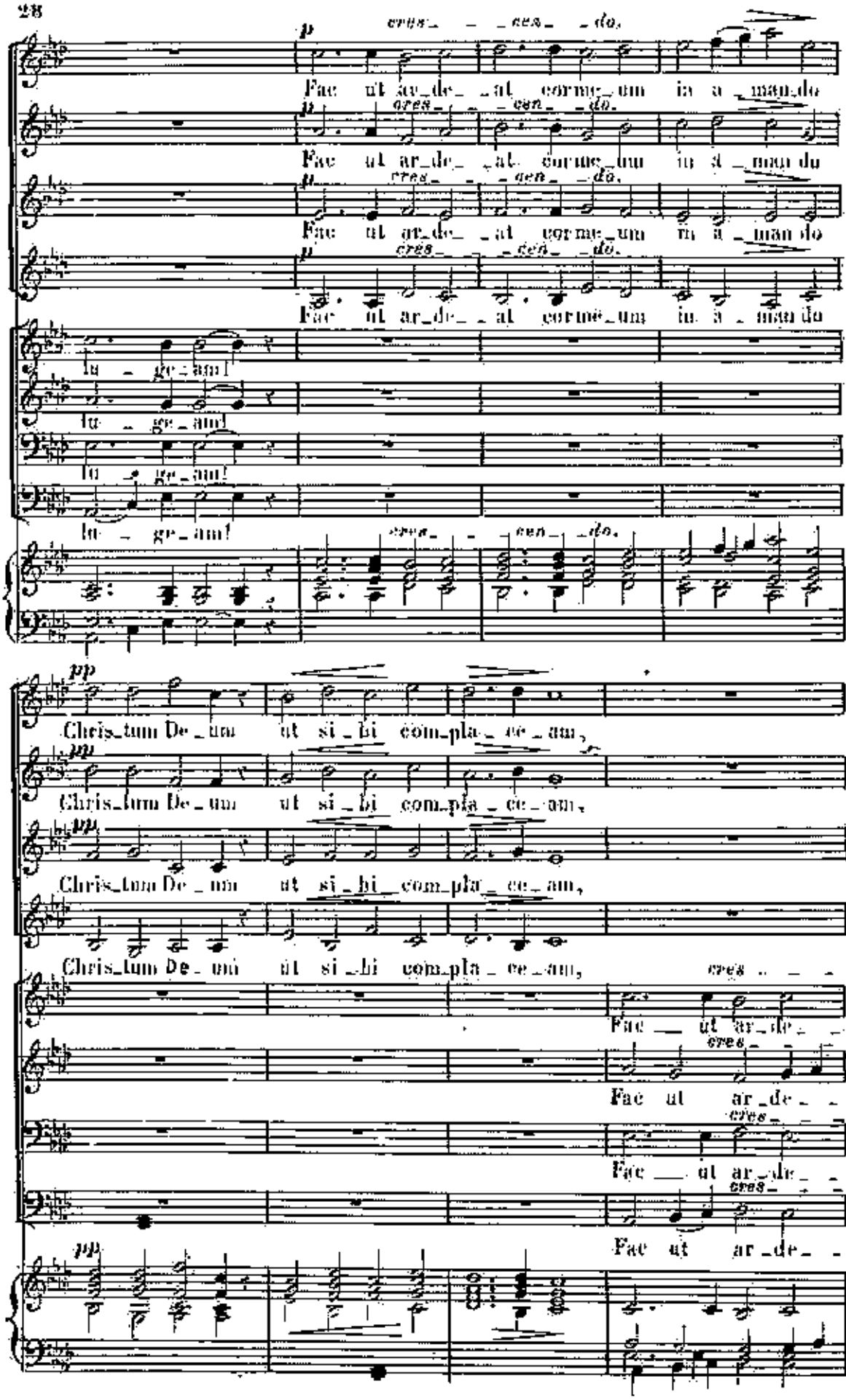

pp

Chris_tum De_um ut si_bi com_pla_ce_am,

Chris_tum De_um ut si_bi com_pla_ce_am,

cres_ _ _

Fac ut ar_de_ _

cres_ _ _

Fac ut ar_de_ _

cres_ _ _

Fac ut ar_de_ _

cres_ _ _

Fac ut ar_de_ _

pp

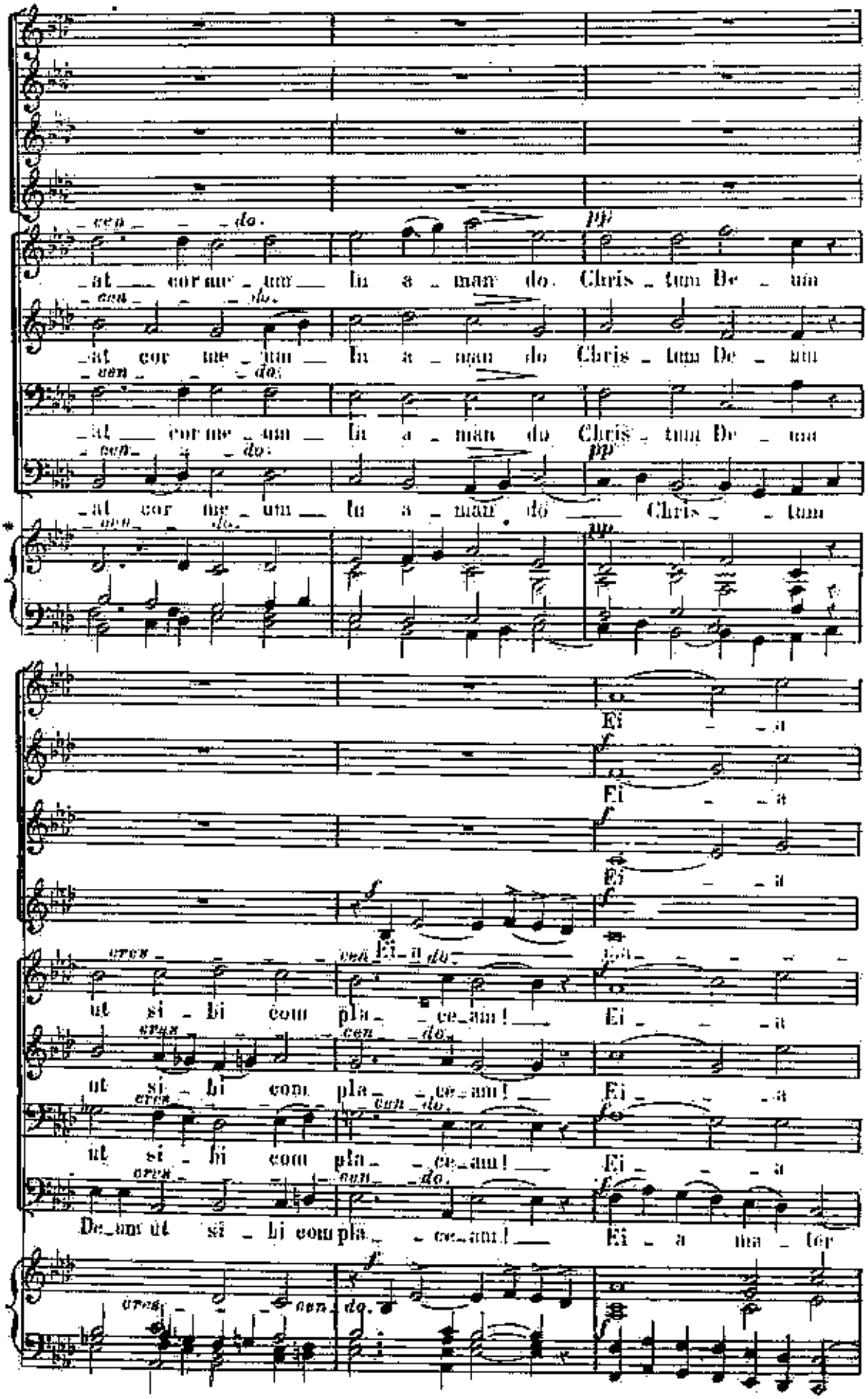
cen do.
pp
at cor me um In a man do Chris tum De um
cen do.
at cor me um In a man do Chris tum De um
cen do.
at cor me um In a man do Chris tum De um
cen do.
pp
at cor me um In a man do Chris tum
cen do.
pp
Ei a
Ei a
Ei a
Ei a
cres cen do.
ut si bi com pla ce am! Ei a
cres cen do.
ut si bi com pla ce am! Ei a
cres cen do.
ut si bi com pla ce am! Ei a
cres cen do.
De um ut si bi com pla ce am! Ei a ma ter
cres cen do.

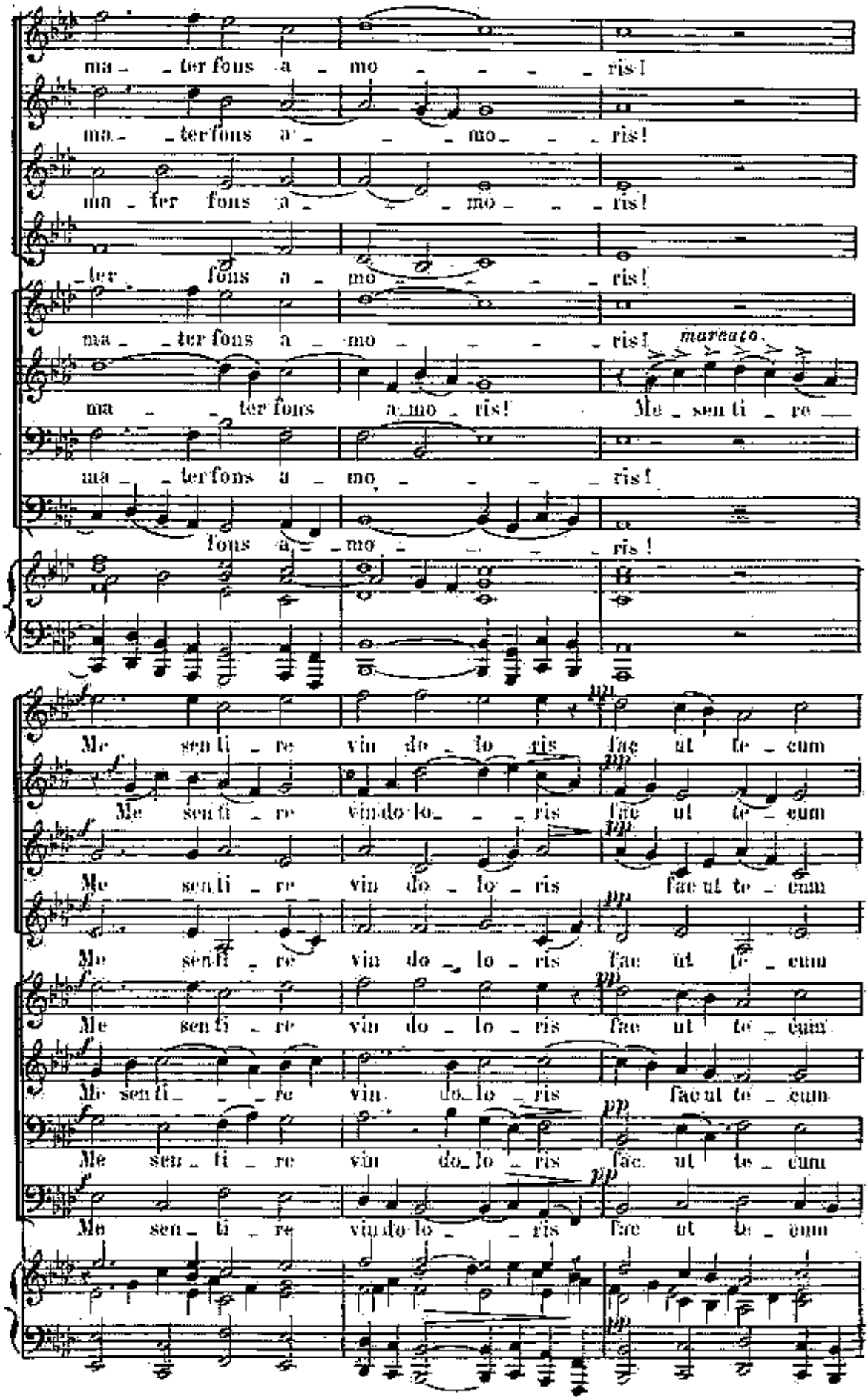
ma - ter fons a - mo - - - - ris!
ma - ter fons a - - - mo - - ris!
ma - ter fons a - - - mo - - ris!
ter fons a - mo - - - - ris!
ma - ter fons a - mo - - - - ris!
ma - ter fons a - mo - ris! Me - sen ti - re
ma - ter fons a - mo - - - - ris!
fons a - mo - - - - ris!
marcato
Me sen ti - re vin do - lo ris fac ut te - cum
Me sen ti - re vin do lo - - ris fac ut te - cum
Me sen ti - re vin do - lo - ris fac ut te - cum
Me sen ti - re vin do - lo - ris fac ut te - cum
Me sen ti - re vin do - lo - ris fac ut te - cum
Me sen ti - - - re vin do lo - ris fac ut te - cum
Me sen - ti - re vin do lo - ris fac ut te - cum
Me sen - ti - re vin do lo - - ris fac ut te - cum

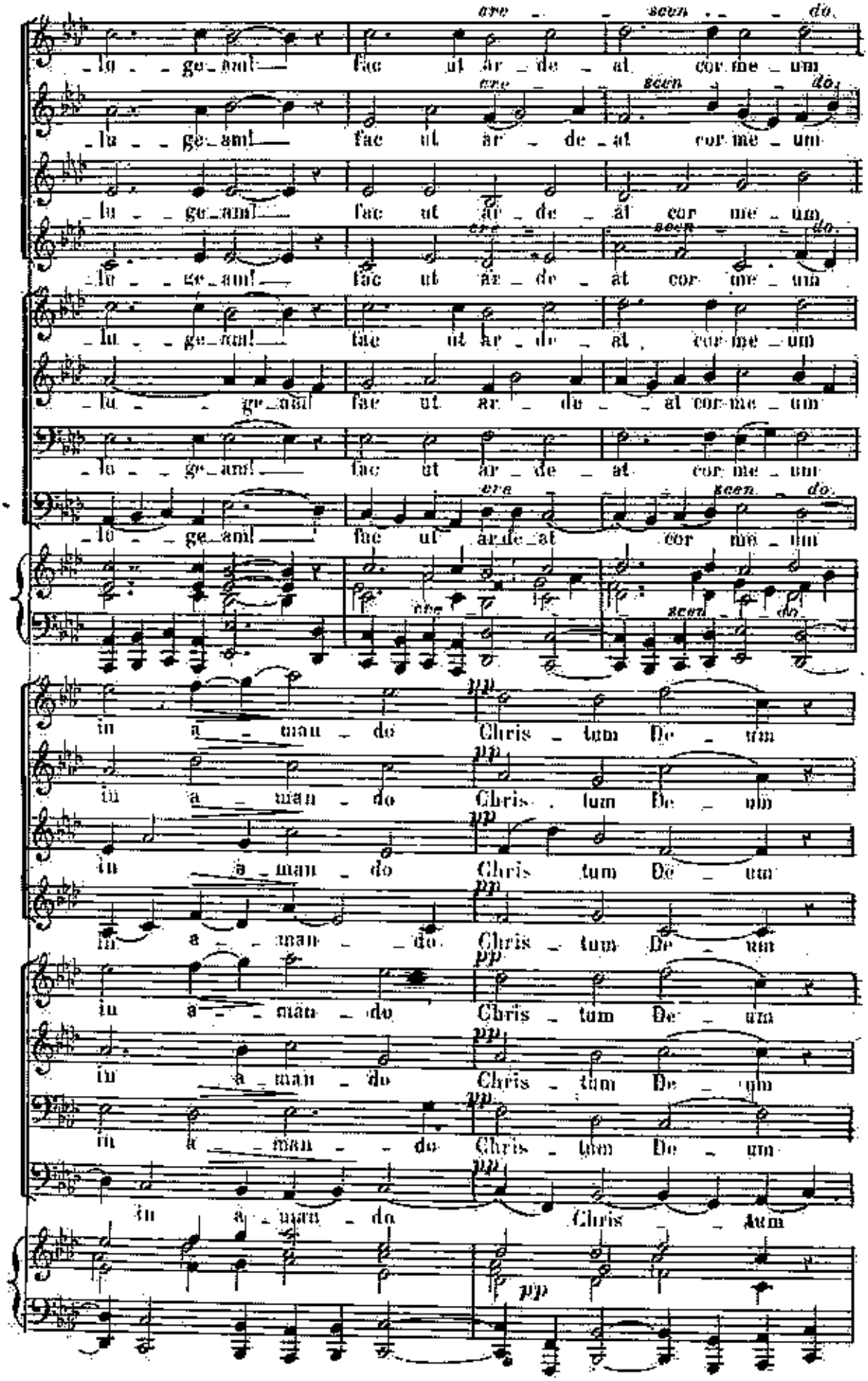
cre - scen - do.
lu - ge - am! fac ut ar - de - at cor me - um
in a - man - do Chris - tum De - um
pp

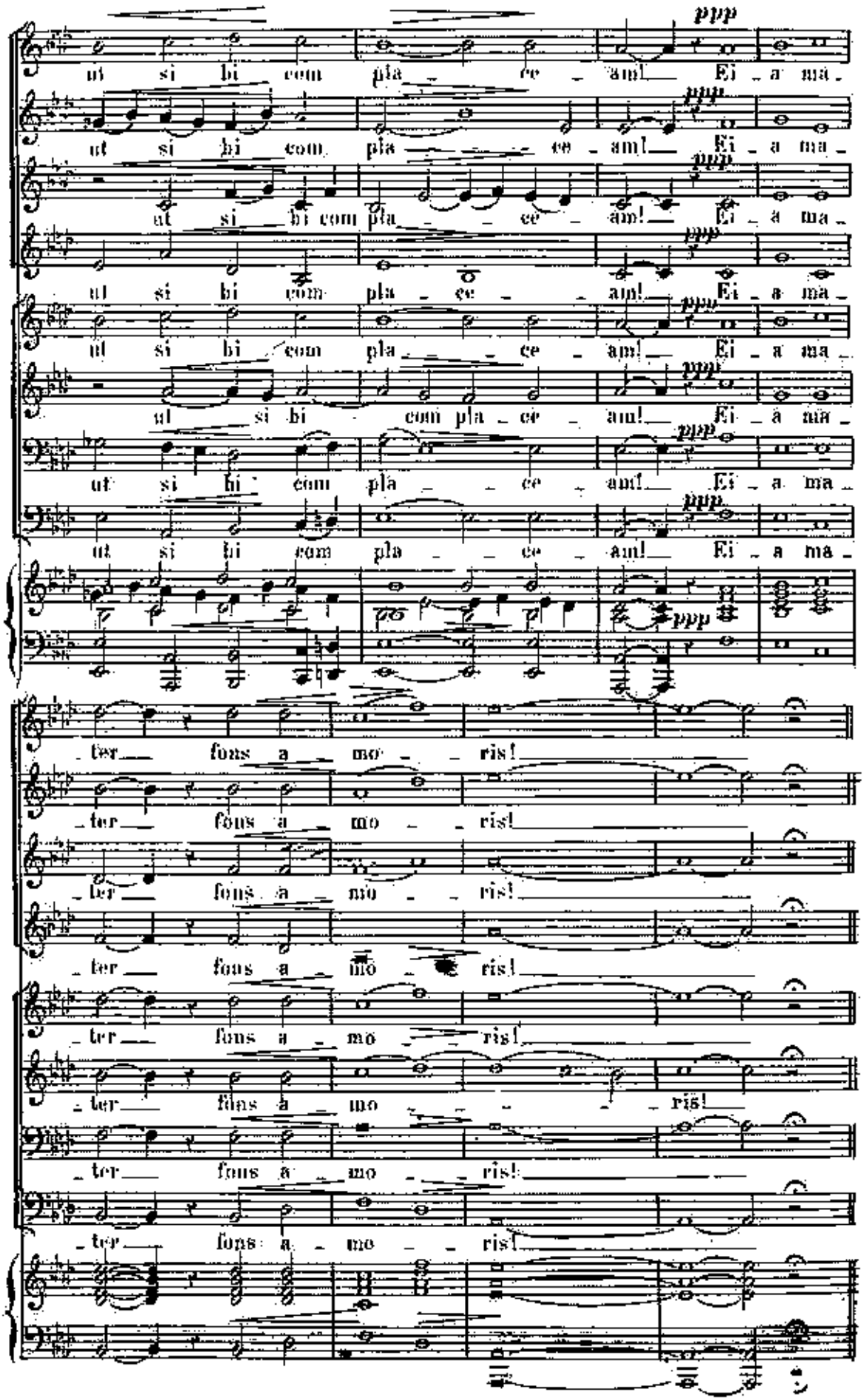
ut si bi com pla ce am! Ei a ma
ut si bi com pla ce am! Ei a ma
ut si bi com pla ce am! Ei a ma
ut si bi com pla ce am! Ei a ma
ut si bi com pla ce am! Ei a ma
ut si bi com pla ce am! Ei a ma
ut si bi com pla ce am! Ei a ma
ter fons a mo ris!
ter fons a mo ris!
ter fons a mo ris!
ter fons a mo ris!
ter fons a mo ris!
ter fons a mo ris!
ter fons a mo ris!

N°5

SANCTA MATER

SOLO DE TÉNOR

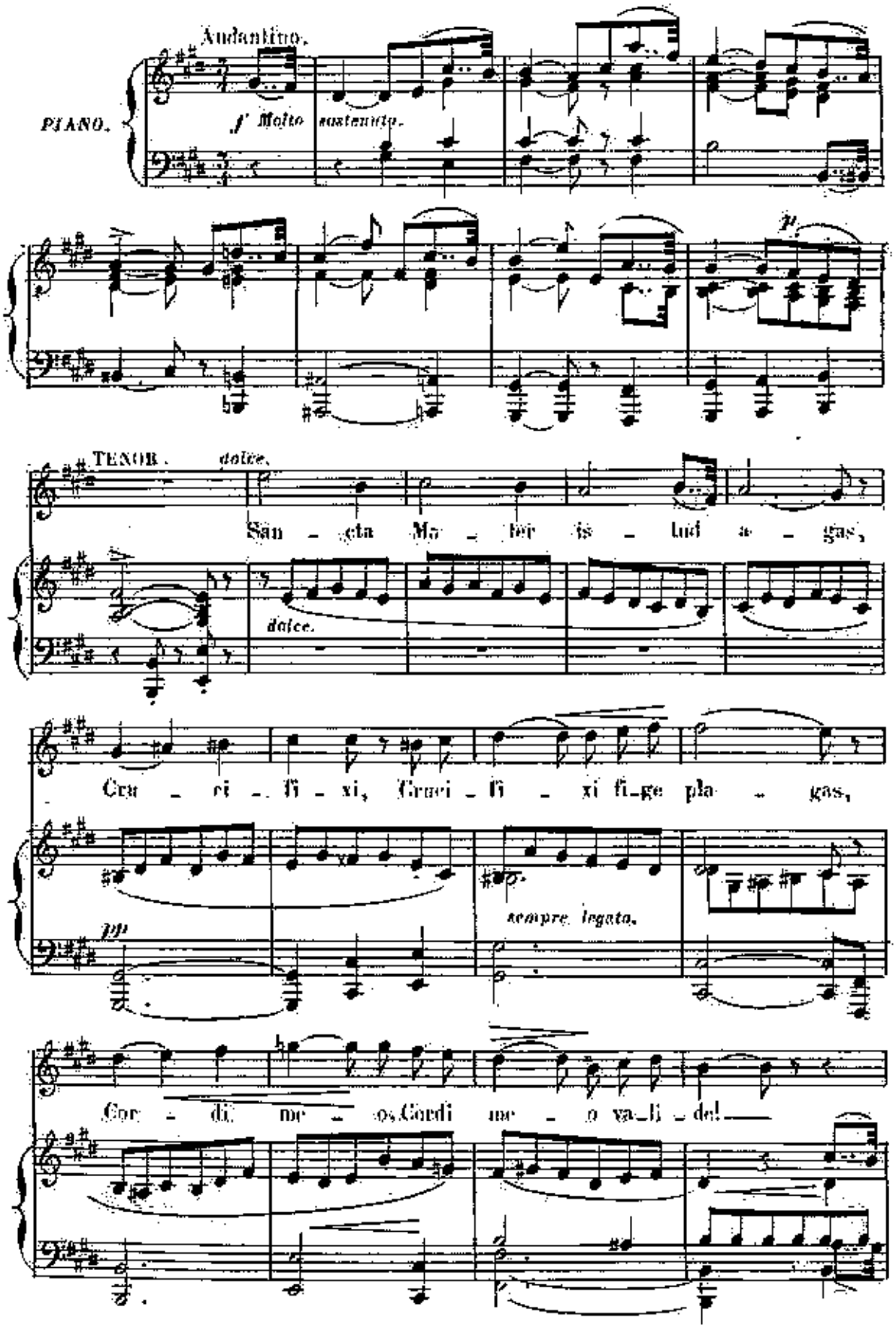

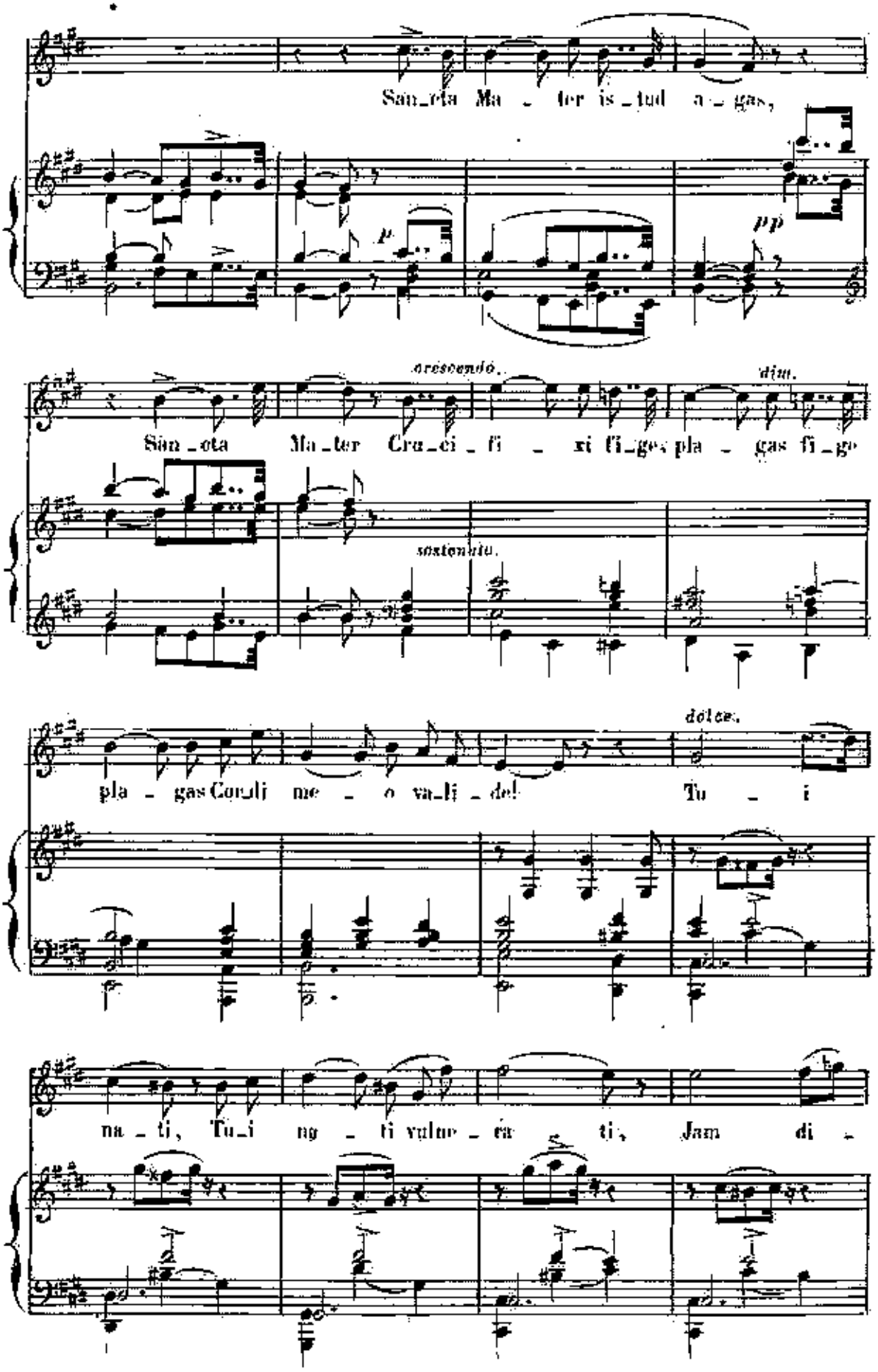
Sanc_ta Ma_ter is_tud a_gas,
p
pp
crescendo.
dim.
Sanc_ta Ma_ter Cru_ci_fi_xi fi_ges pla_gas fi_ge
sostenuto.
dolce.
pla_gas Corculi me_o va_li_de! Tu_i
na_ti, Tu_i ng_ti vulne_ra_ti, Jam di_

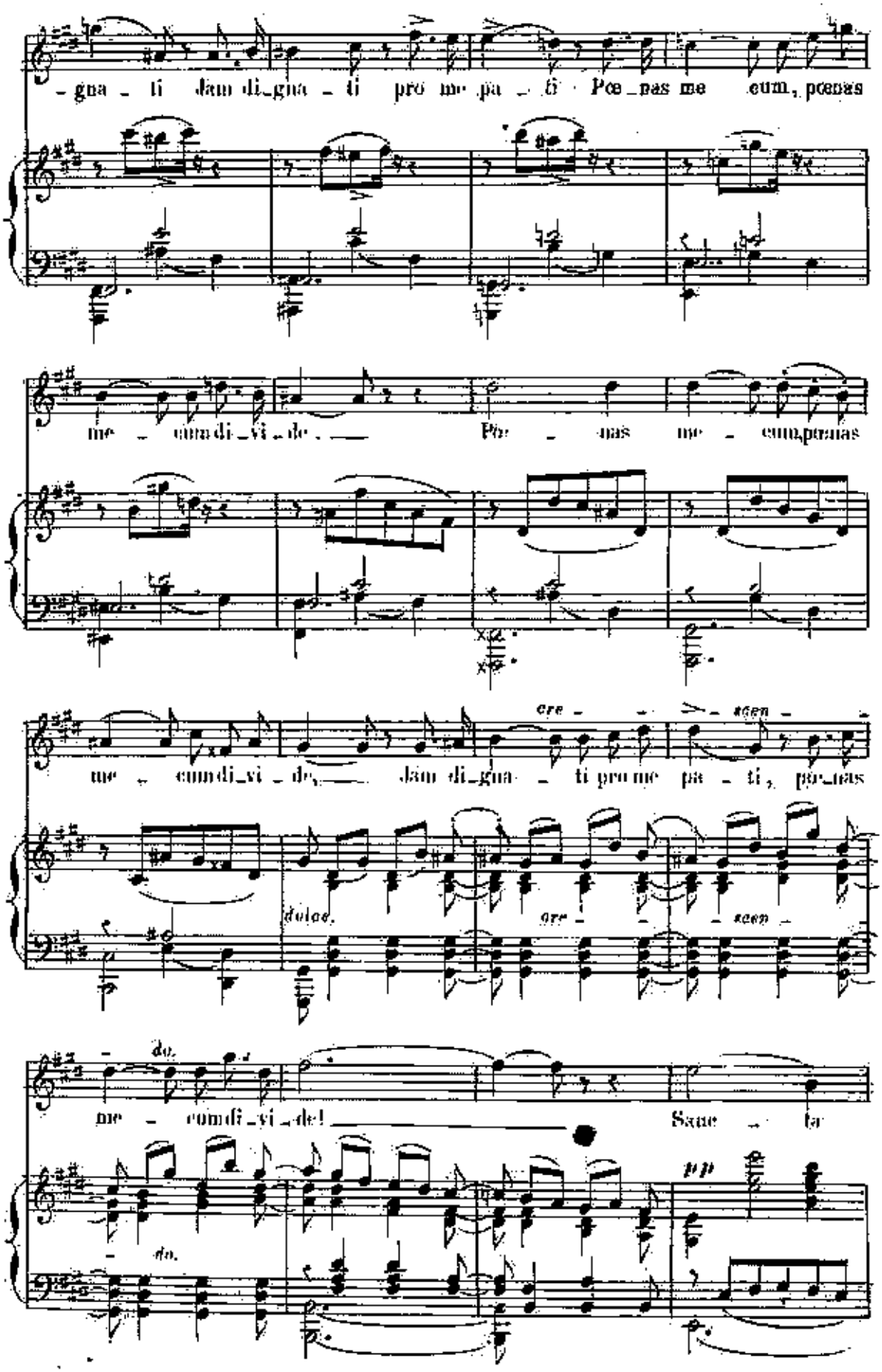
-gna - ti dam di-gna - ti pro me pa - ti. Poe-nas me eum, poenas
me - eum di-vi - de. Po - nas me - eum poenas
me - eum di-vi - de, dam di-gna - ti pro me pa - ti, poe-nas
cre - scen -
dolce.
cre - scen -
do.
me - eum di-vi-de! Sane - ta
do.
pp

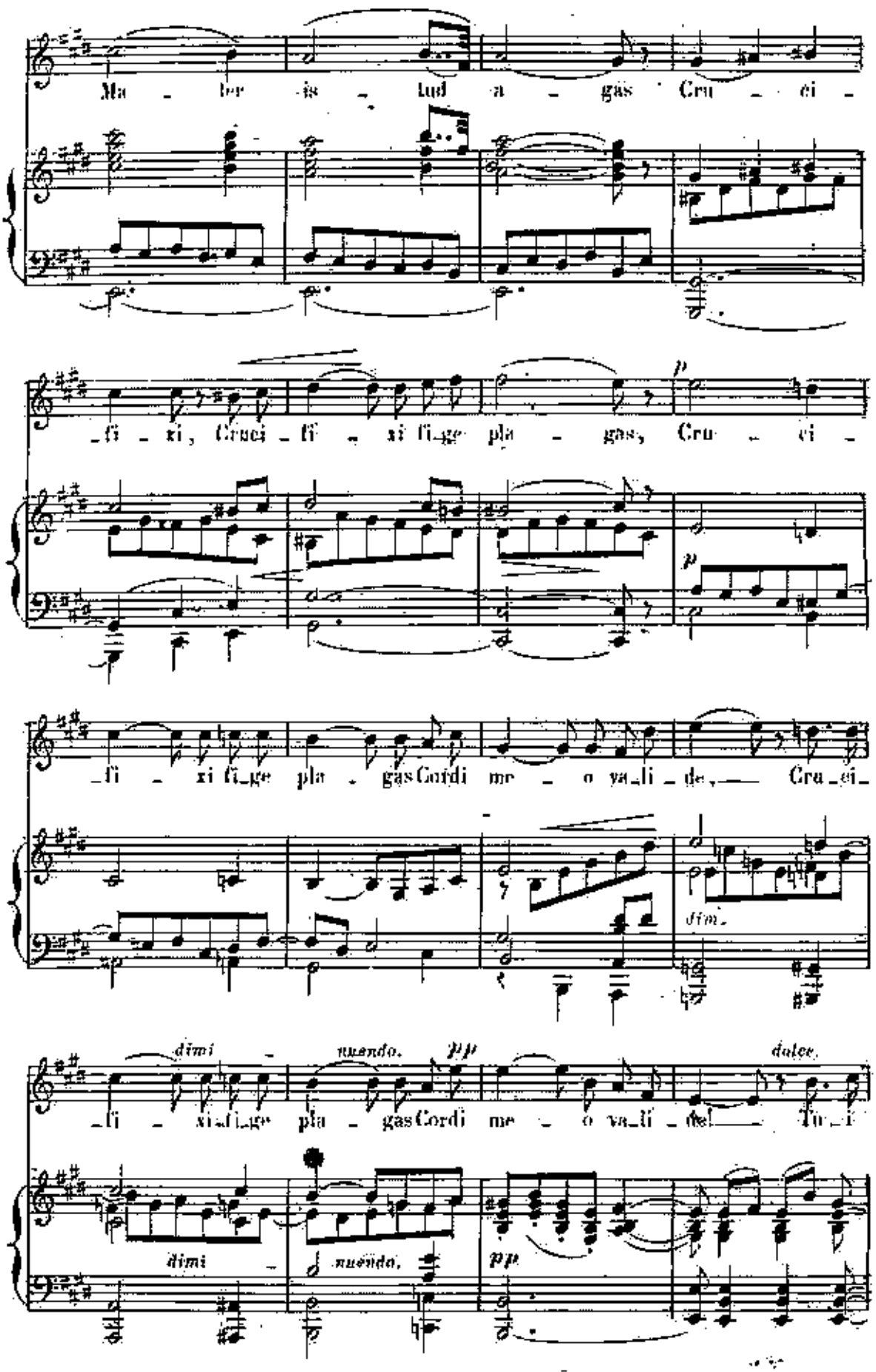
Ma - ter is - tud a - gas Cru - ci -
-fi - xi, Cruci - fi - xi fi-ge pla - gas, Cru - ci -
-fi - xi fi-ge pla - gas Cordi me - o va-li - de, Cru-ci-
dim.
dimi - nuendo. pp dolce.
-fi - xi-fi-ge pla - gas Cordi me - o va-li - de Tu-i
dimi - nuendo. pp

na - ti vol_ne_ra - ti Jam di_gna - ti pro me pa - ti Jam di_

cresc.

dim:

_gna - ti pro me pa - ti pro me pa - ti pœ - nas me - cum pœnas

dim:

me - cum divi_de, Pœ - nas me - cum di - vi_

p

rit.

pp

pp

suivez.

_de

Tempo.

f

molto sostenuto.

dim:

un - ra - dd. al pp

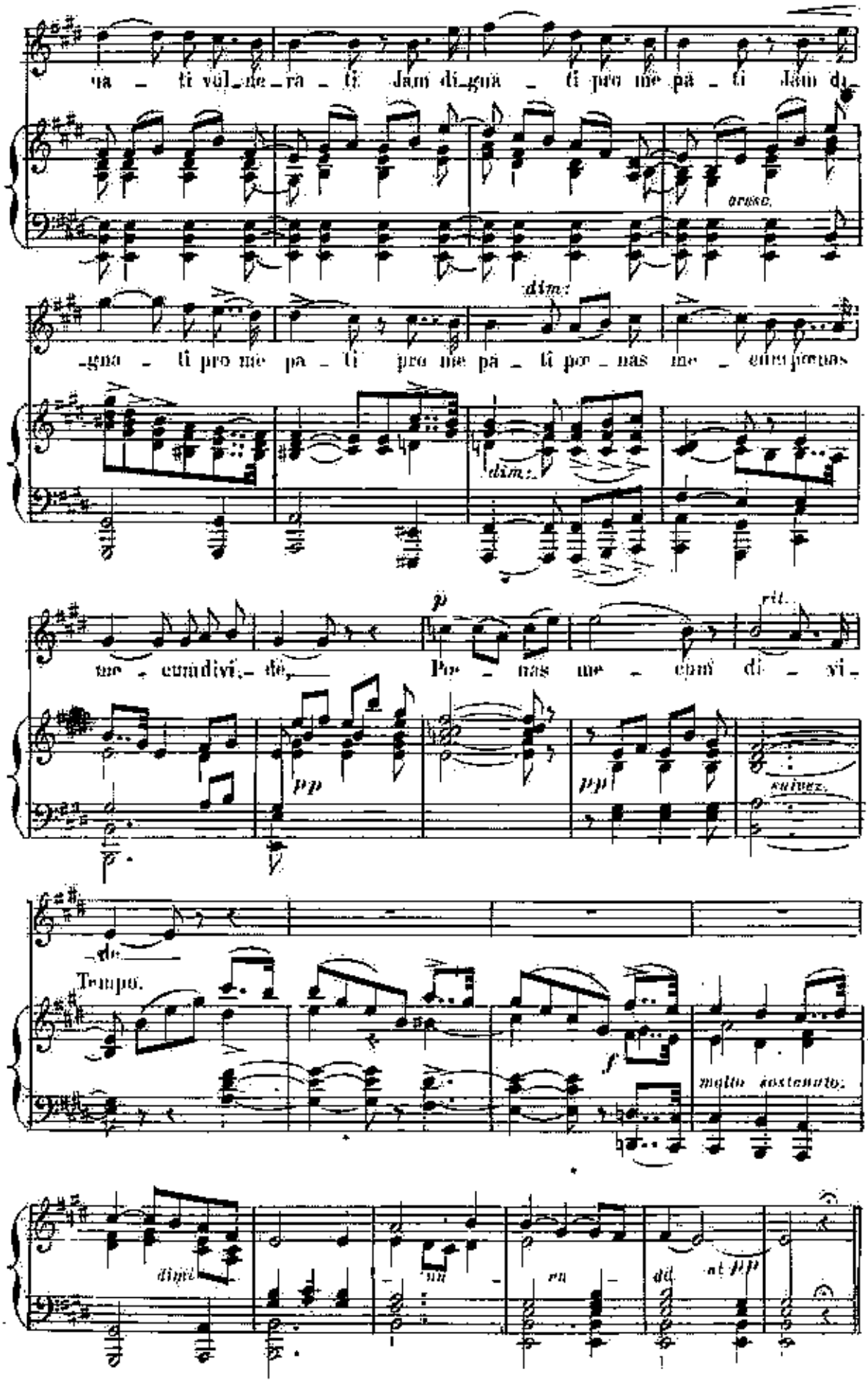

N. 6

FAC ME VERE

DUO POUR MEZZO-SOPRANO ET TENOR.

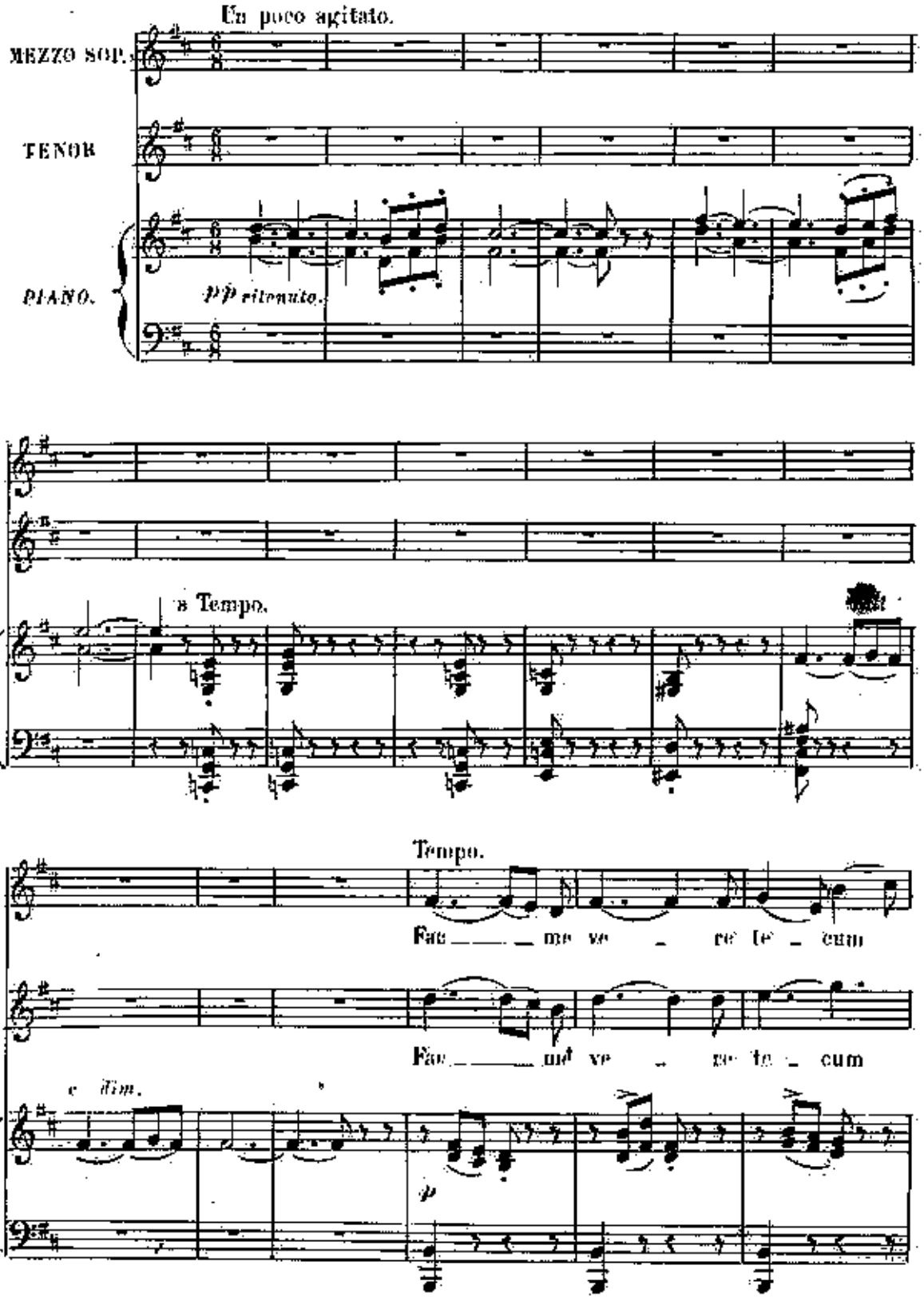

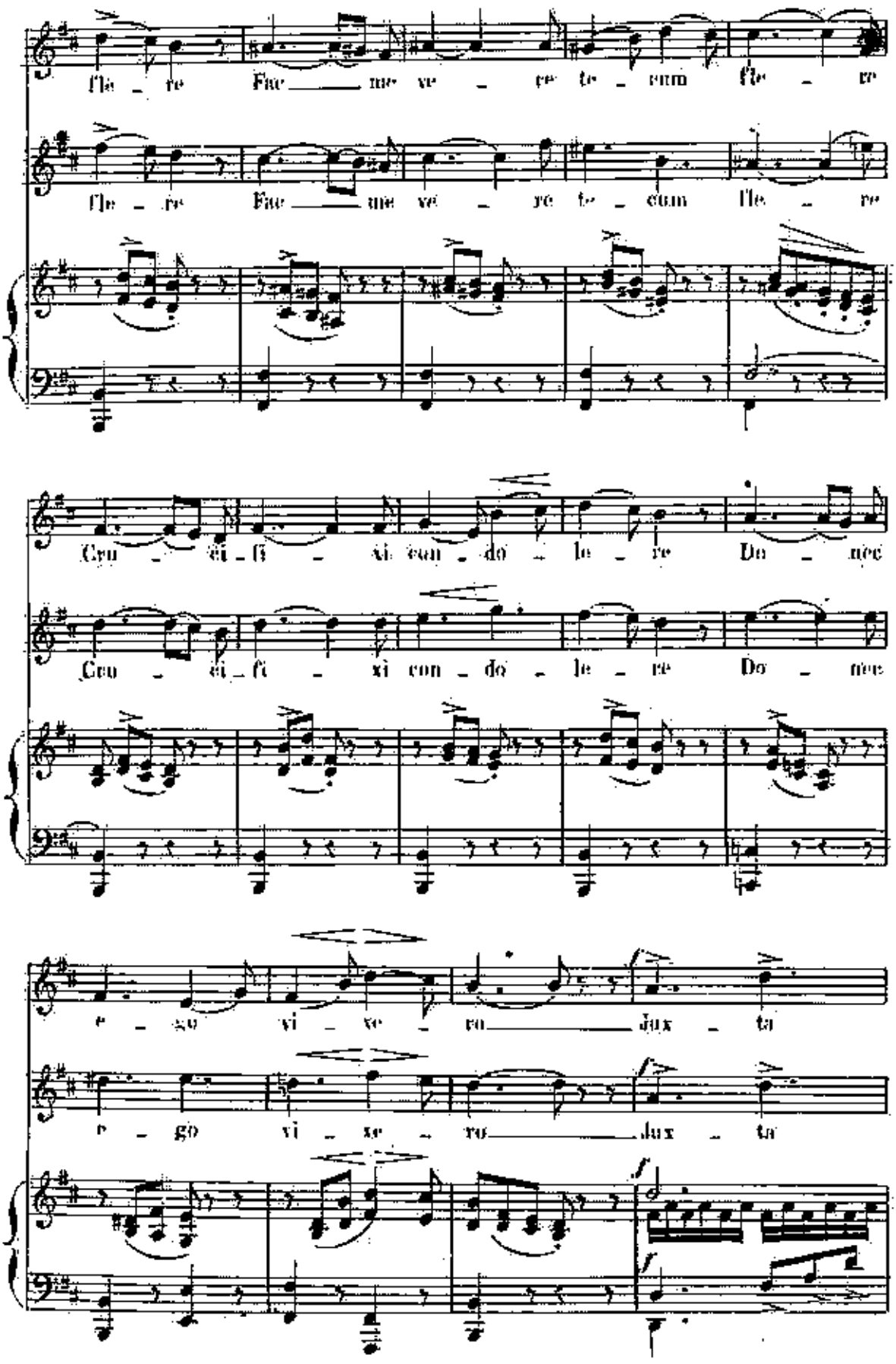
Fle - re Fac me ve - re te - cum fle - re
Fle - re Fac me ve - re te - cum fle - re
Cru - ci - fi - xi con - do - le - re Do - nec
Cru - ci - fi - xi con - do - le - re Do - nec
e - go vi - ve - re dux - ta
e - go vi - ve - re dux - ta

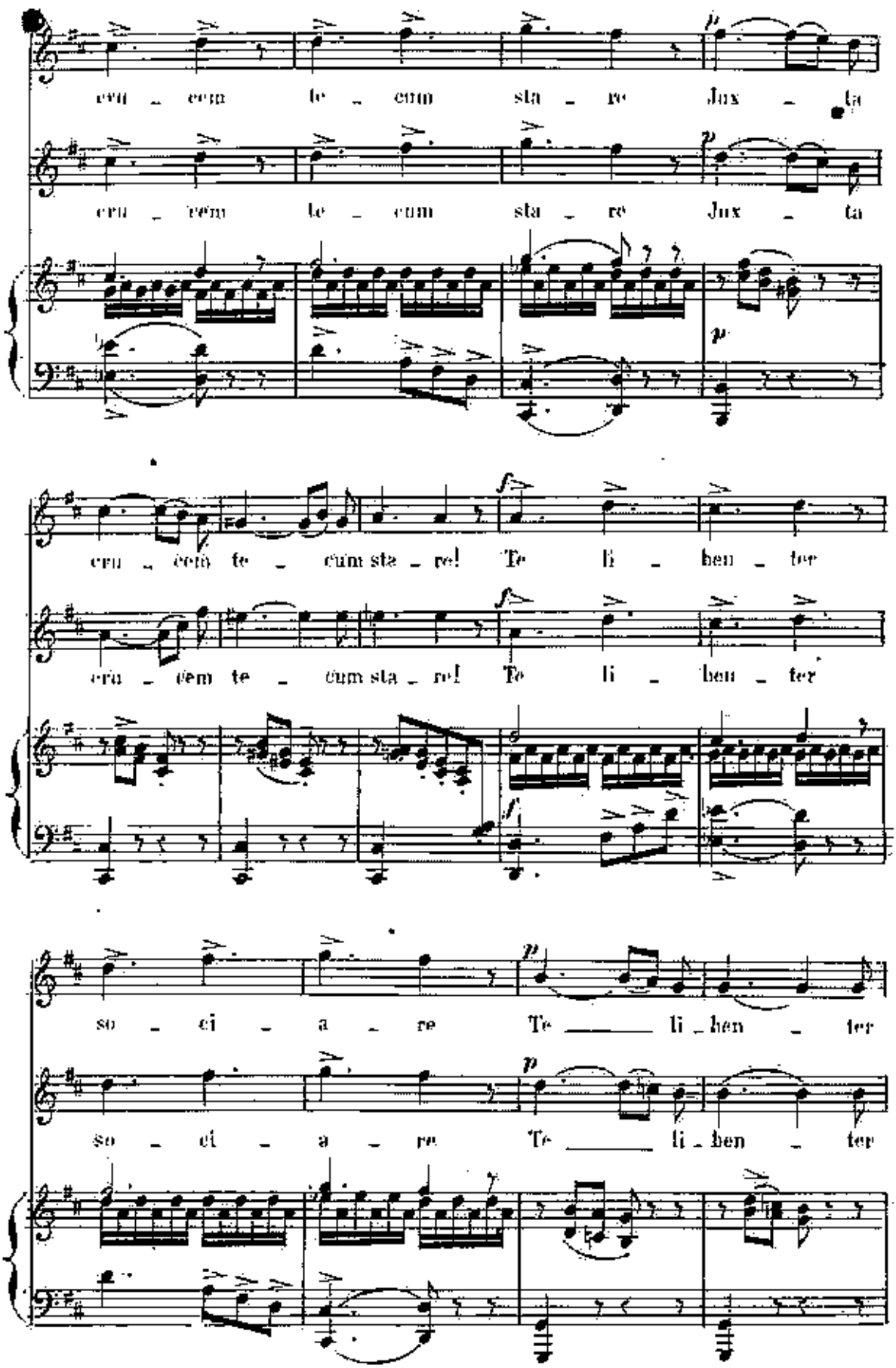
cru - cem te - cum sta - re Jux - ta
cru - cem te - cum sta - re Jux - ta
cru - cem te - cum sta - re! Te li - ben - ter
cru - cem te - cum sta - re! Te li - ben - ter
so - ci - a - re Te li - ben - ter
so - ci - a - re Te li - ben - ter

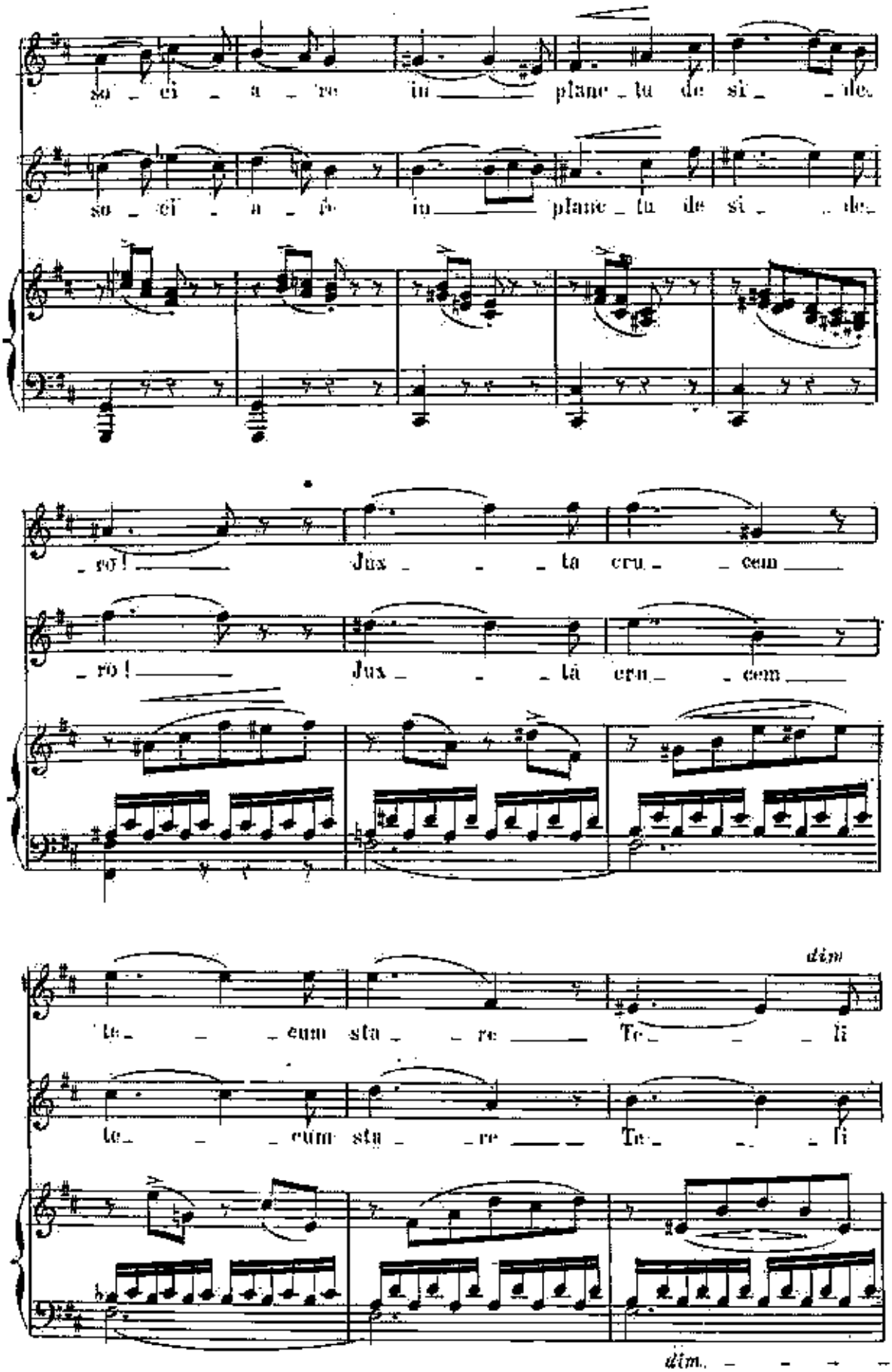
so - ci - a - re in plan - tu de si - le.
so - ci - a - re in plan - tu de si - le.
- re! Jux - ta cru - cem
- re! Jux - ta cru - cem
te - cum sta - re Te - li
te - cum sta - re Te - li
dim
dim.

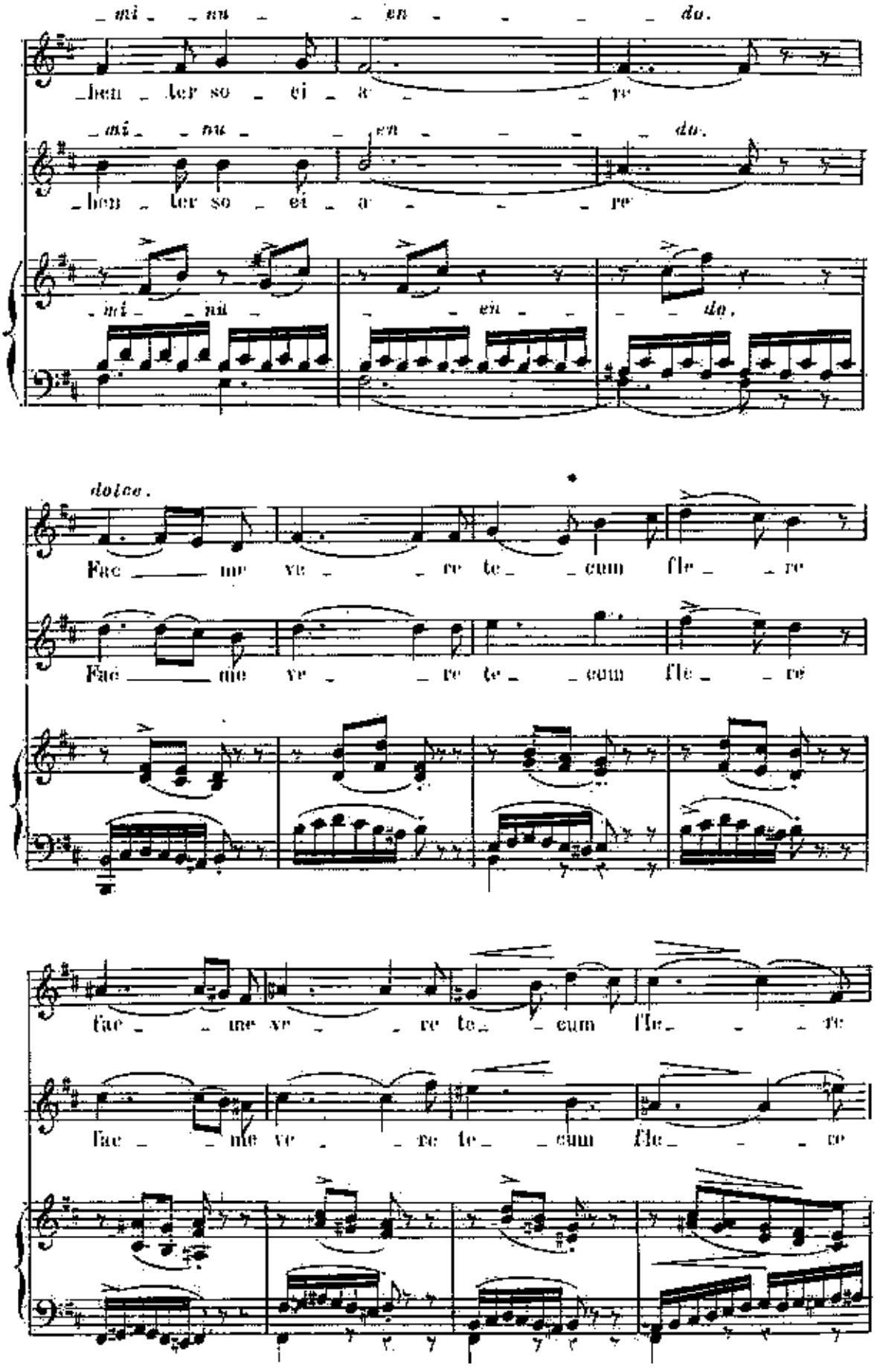
_mi_ _nu_ _en_ _ _ _ _do.
ben ter so_ ci_ a_ _ _re
_mi_ _nu_ _en_ _ _ _ _do.
ben ter so_ ci_ a_ _ _ _re
_mi_ _nu_ _ _en_ _ _ _do.
dolce.
Fac_ _ me ve_ _re te_ _cum fle_ _re
Fac_ _ me ve_ _re te_ _cum fle_ _re
fac_ _ me ve_ _re te_ _cum fle_ _ _re
fac_ _ me ve_ _re te_ _cum fle_ _ _re

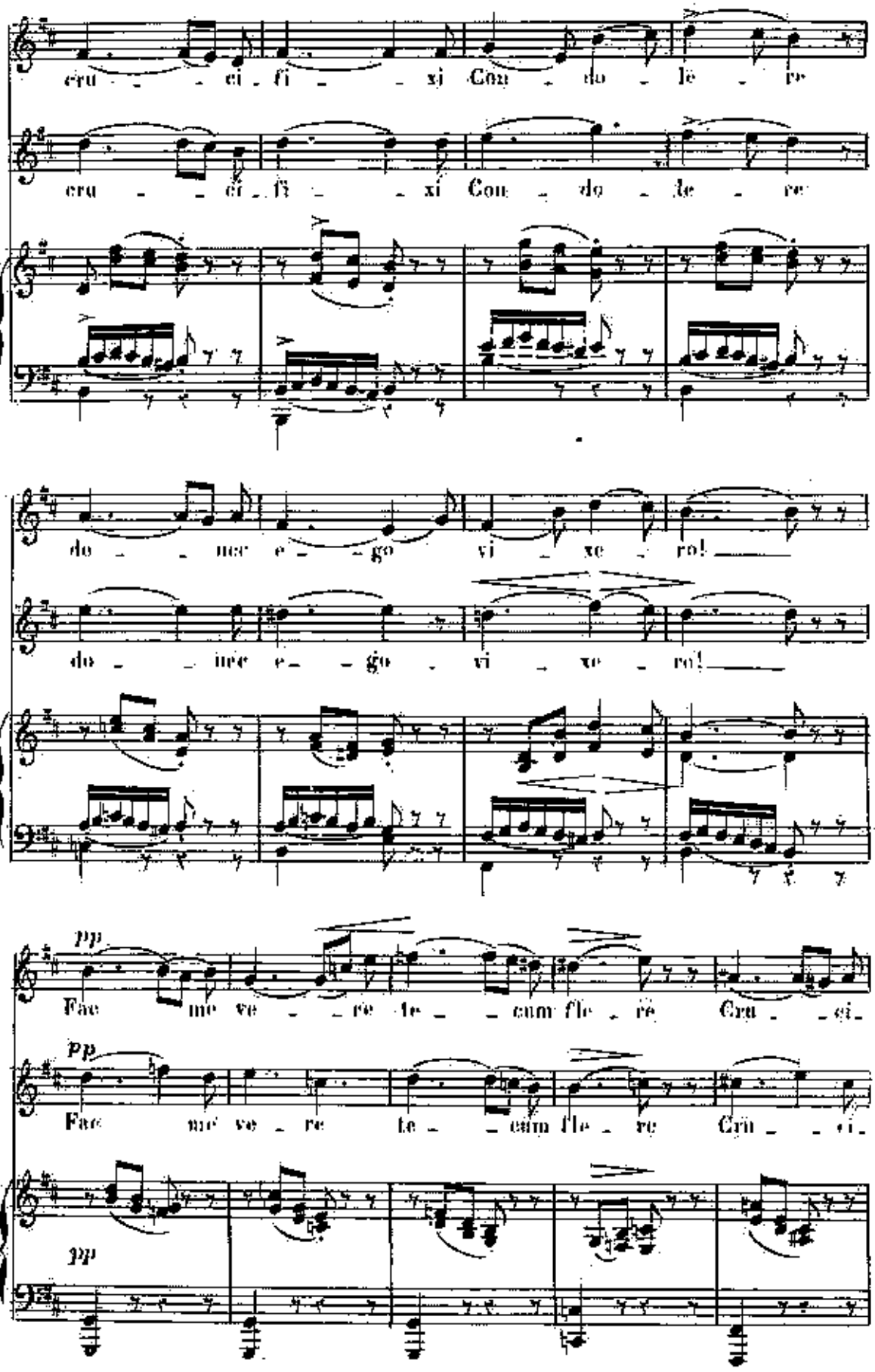
cru - - ci - fi - - xi Cou - do - le - re
cru - - ci - fi - - xi Cou - do - le - re
do - - nec e - - go vi - xe - ro!
do - - nec e - - go vi - xe - ro!
pp
Fac me ve - - re te - - cum fle - re Cru - - ci -
pp
Fac me ve - re te - - cum fle - re Cru - - ci -
pp

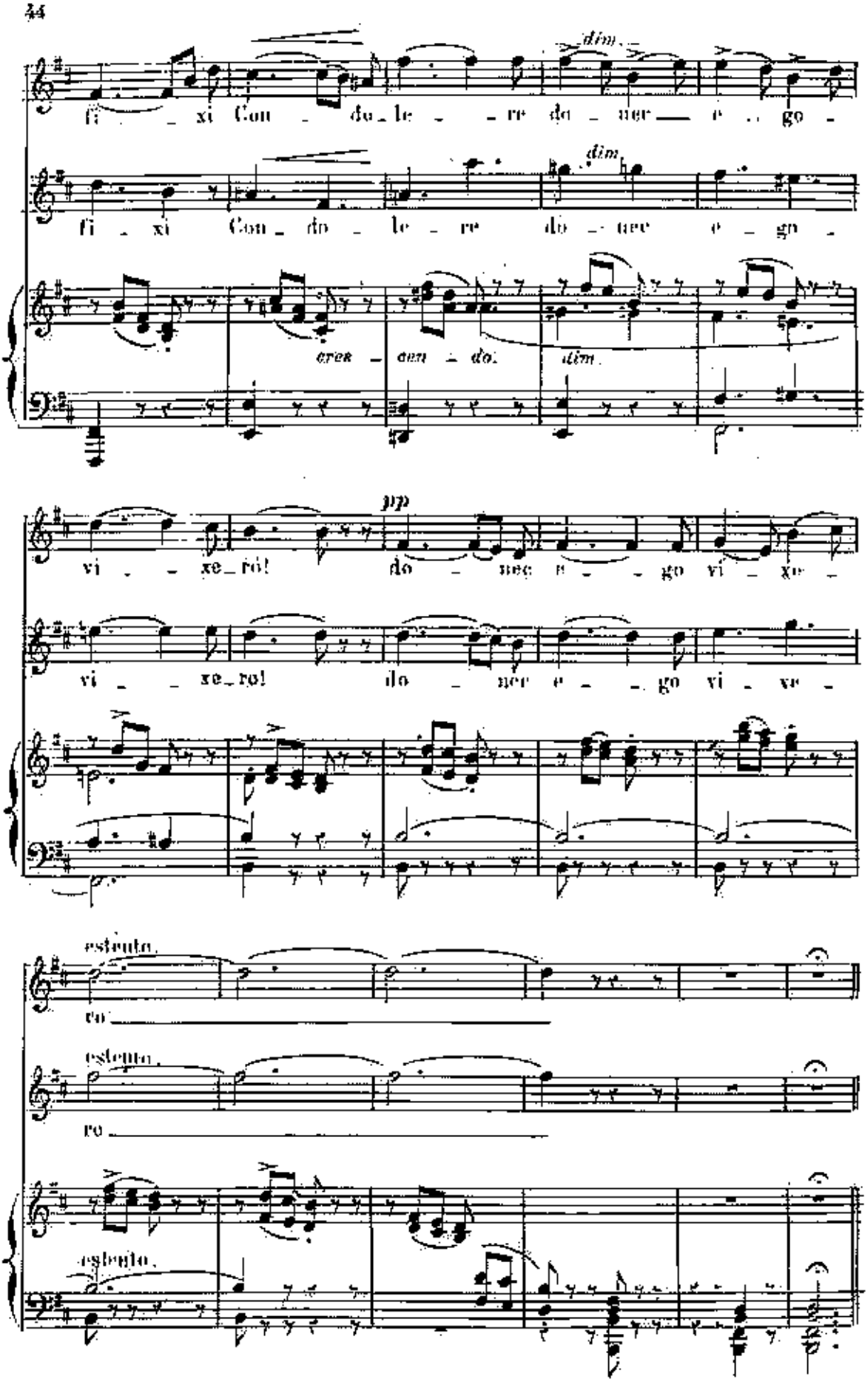
fi - xi Con - do - le - re do - nec — e - go -
dim.
fi - xi Con - do - le - re do - nec e - go -
dim.
erec - tum - do.
dim.
pp
vi - xe - ro! do - nec e - go vi - xe -
vi - xe - ro! do - nec e - go vi - xe -
estento.
ro
estento.
ro
estento.

N° 7

VIRGO VIRGINUM PRÆCLARA!

TRIO ET CHŒUR

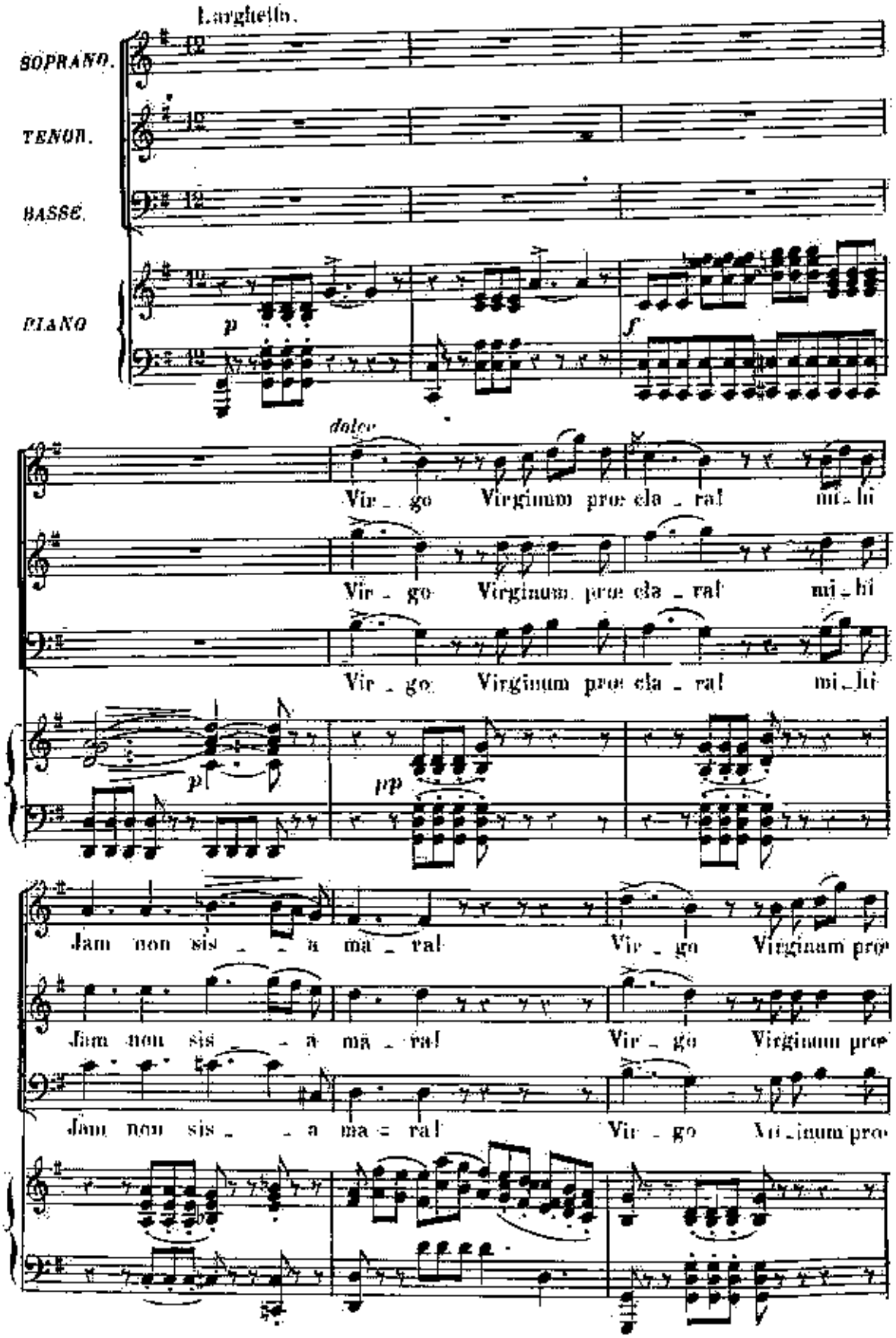

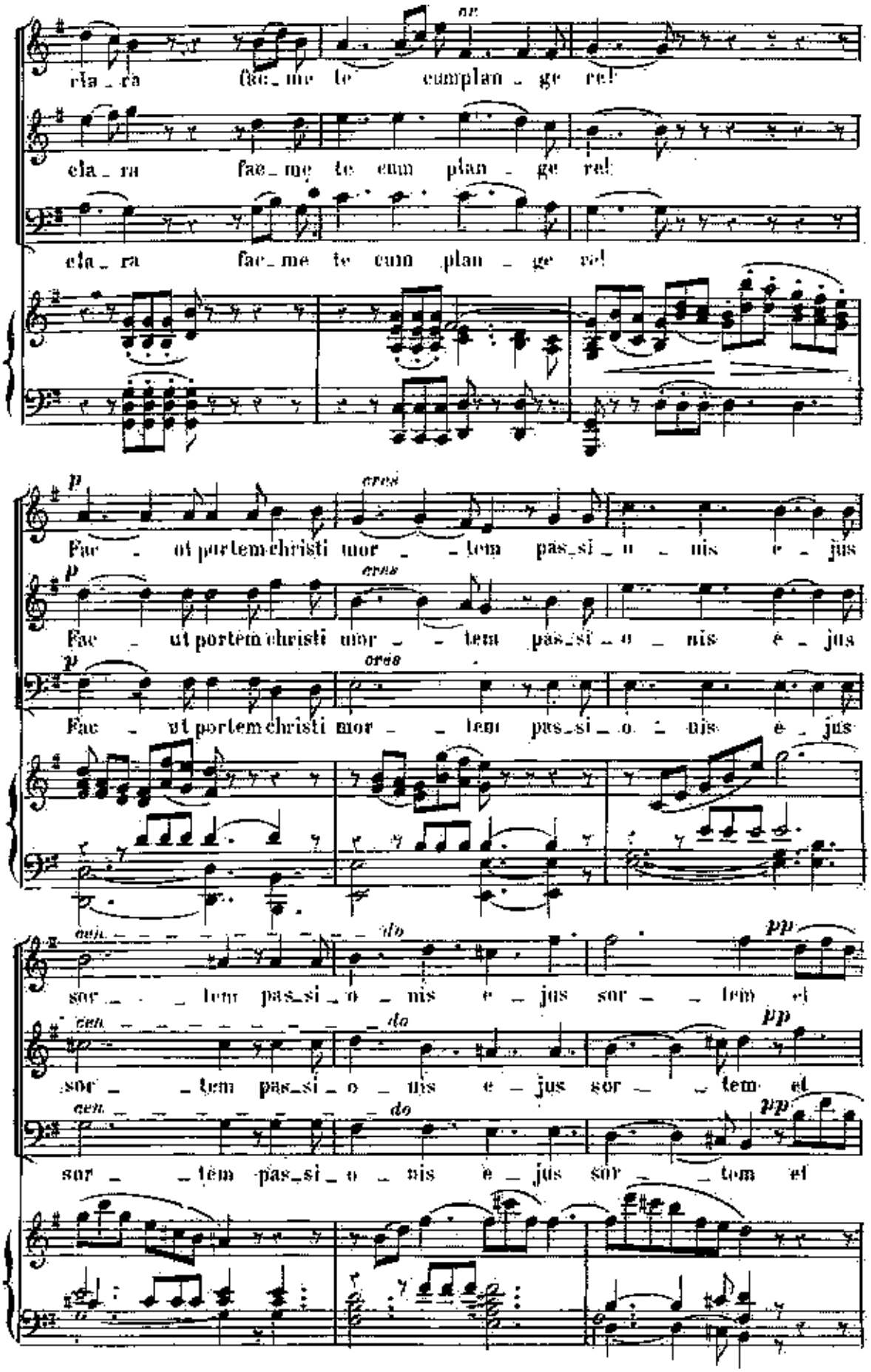
cla_ra fac_me te cum plan_ge re!
cla_ra fac_me te cum plan_ge re!
cla_ra fac_me te cum plan_ge re!
Fac_ ut portem christi mor_tem pas_si_o_nis e_jus
Fac_ ut portem christi mor_tem pas_si_o_nis e_jus
Fac_ ut portem christi mor_tem pas_si_o_nis e_jus
sor_tem pas_si_o_nis e_jus sor_tem et
sor_tem pas_si_o_nis e_jus sor_tem et
sor_tem pas_si_o_nis e_jus sor_tem et

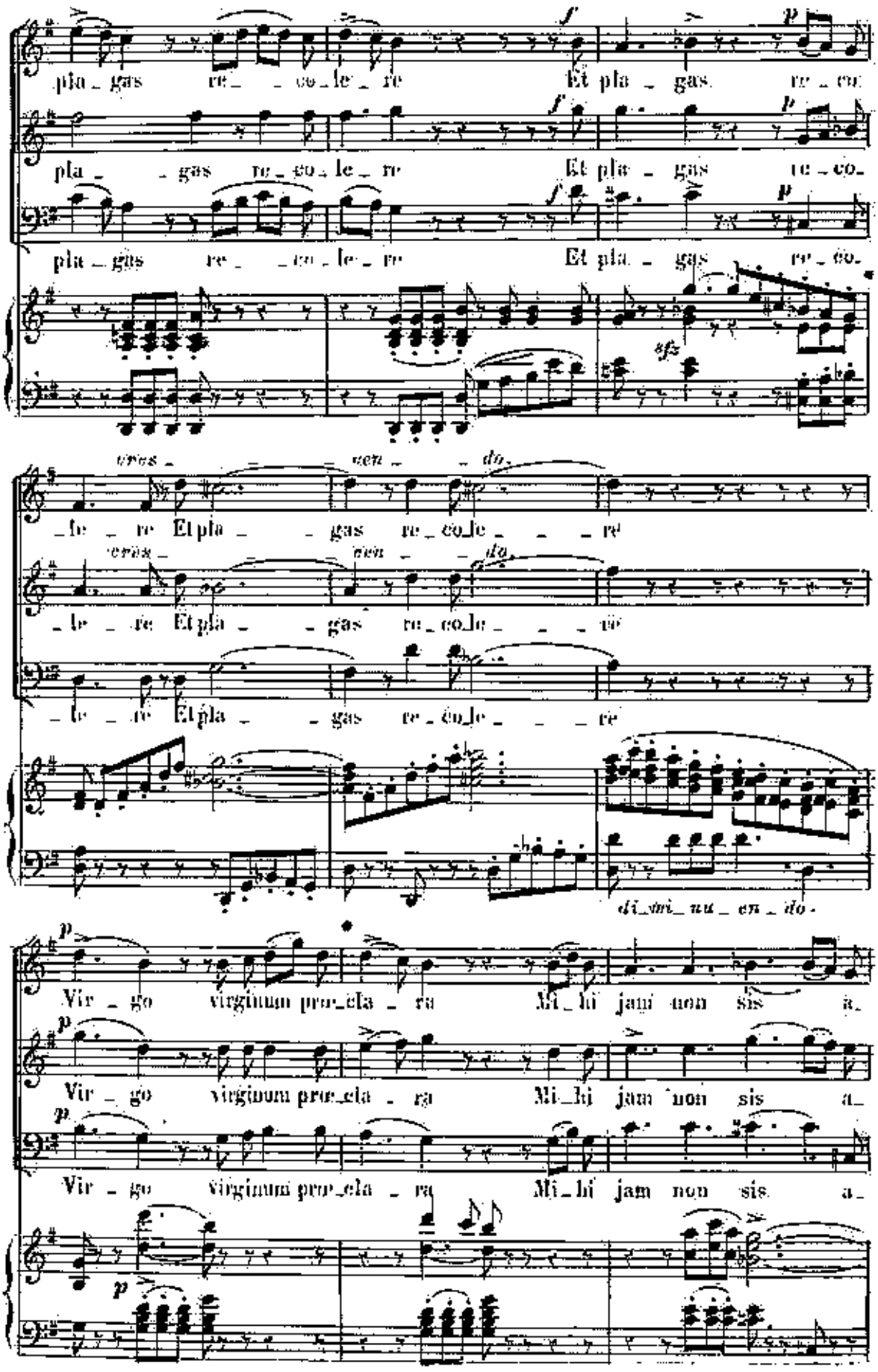
pla_gas re_ _co_le_re Et pla_gas re_co_
pla_ _gas re_co_le_re Et pla_gas re_co_
pla_gas re_ _co_le_re Et pla_gas re_co_
sfz
cres_ cen_ _do_
_le_re Et pla_ _gas re_co_le_ _ _re
cres_ cen_ _do_
_le_re Et pla_ _gas re_co_le_ _ _re
_le_re Et pla_ _gas re_co_le_ _ _re
di_mi_nu_en_do.
Vir_go virginum pru_ela_ra Mi_hi jam non sis a_
Vir_go virginum pru_ela_ra Mi_hi jam non sis a_
Vir_go virginum pru_ela_ra Mi_hi jam non sis a_

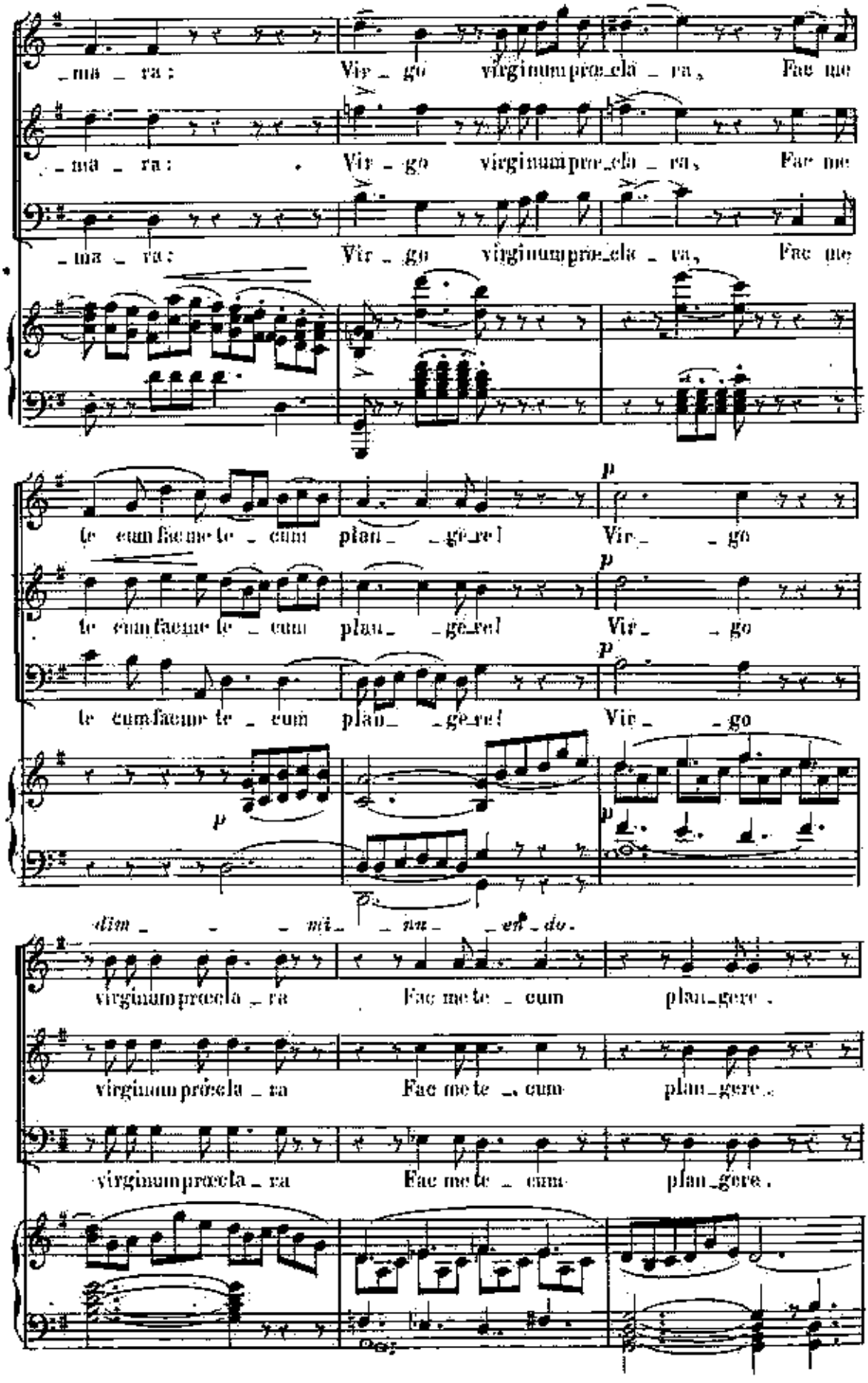
_ma _ ra:
Vir _ go virginumpræcla _ ra, Fac me
_ma _ ra:
Vir _ go virginumpræcla _ ra, Fac me
_ma _ ra:
Vir _ go virginumpræcla _ ra, Fac me
te cumfacme te _ cum plan _ _ gere!
Vir _ _ go
te cumfacme te _ cum plan _ _ gere!
Vir _ _ go
te cumfacme te _ cum plan _ _ gere!
Vir _ _ go
p
dim _ _ _ mi _ _ nu _ en _ do.
virginumpræcla _ ra Fac me te _ cum plan _ gere.
virginumpræcla _ ra Fac me te _ cum plan _ gere.
virginumpræcla _ ra Fac me te _ cum plan _ gere.

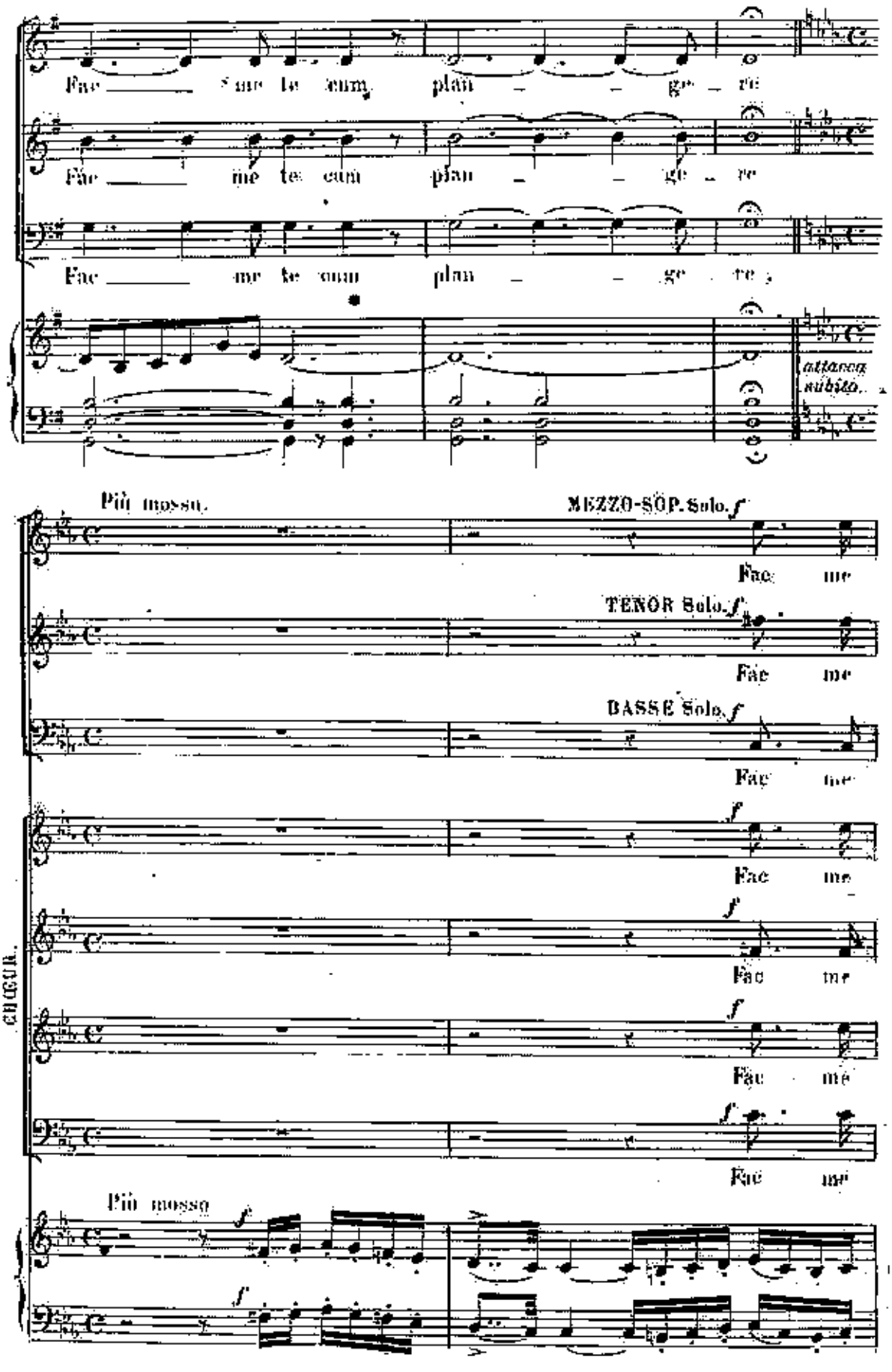
Fac me te cum plan ge re
Fac me te cum plan ge re
Fac me te cum plan ge re
attacca subito
Più mosso.
MEZZO-SOP. Solo. f
Fac me
TENOR Solo. f
Fac me
BASSE Solo. f
Fac me
f
Fac me
f
Fac me
f
Fac me
f
Fac me
CHŒUR.
Più mosso
f
f

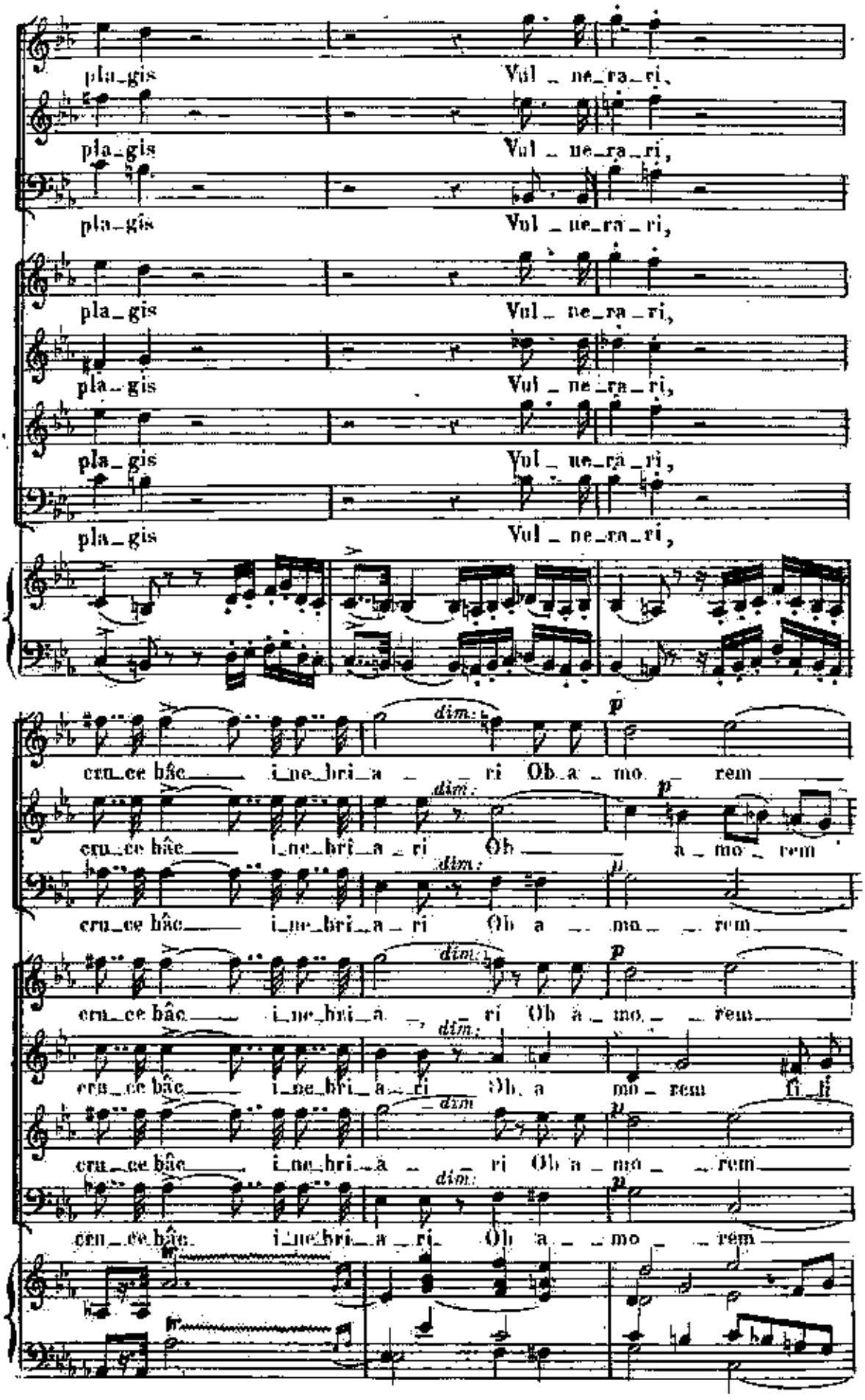
pla_gis Vul_ne_ra_ri,
pla_gis Vul_ne_ra_ri,
pla_gis Vul_ne_ra_ri,
pla_gis Vul_ne_ra_ri,
pla_gis Vul_ne_ra_ri,
pla_gis Vul_ne_ra_ri,
pla_gis Vul_ne_ra_ri,
cru_ce hâc i_ne_bri_a_ri Ob_a_mo_rem
cru_ce hâc i_ne_bri_a_ri Ob a_mo_rem
cru_ce hâc i_ne_bri_a_ri Ob a_mo_rem
cru_ce hâc i_ne_bri_a_ri Ob_a_mo_rem
cru_ce hâc i_ne_bri_a_ri Ob a mo_rem fi_li
cru_ce hâc i_ne_bri_a_ri Ob a_mo_rem
cru_ce hâc i_ne_bri_a_ri Ob a_mo_rem
dim.
p

rit.

Fi_li_i Ob a_mo_rem Fi_li_i!

rit.

Fi_li_i Ob a_mo_rem Fi_li_i!

rit.

Fi_li_i Ob a_mo_rem Fi_li_i!

rit.

Fi_li_i Ob a_mo_rem Fi_li_i!

rit.

Fi_li_i Ob a_mo_rem Fi_li_i!

rit.

Fi_li_i Ob a_mo_rem Fi_li_i!

rit.

Fi_li_i Ob a_mo_rem Fi_li_i!

rit.

pp

All.º maestoso ma con fuoco.

All.º maestoso ma con fuoco.

f

attacca subito.

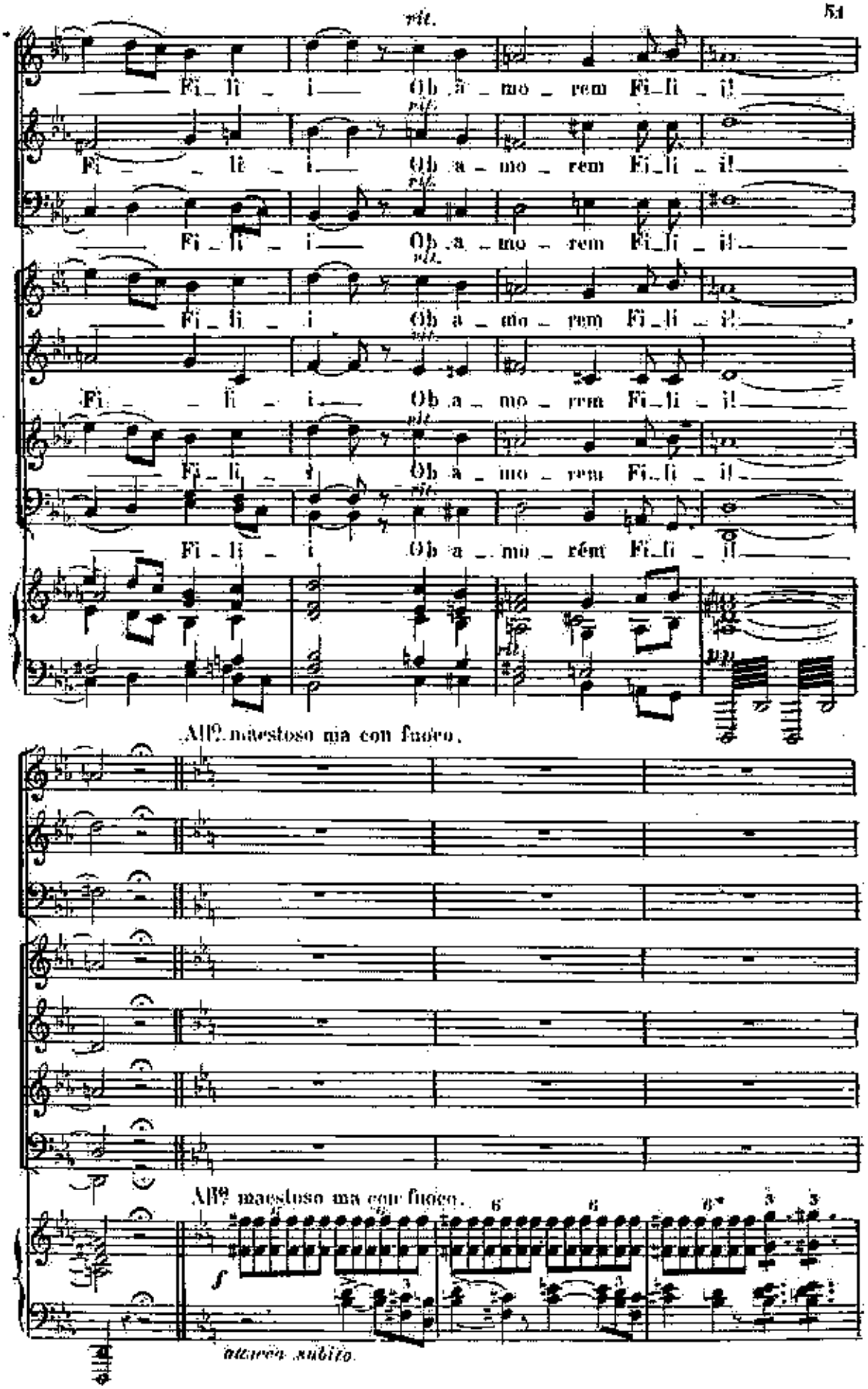

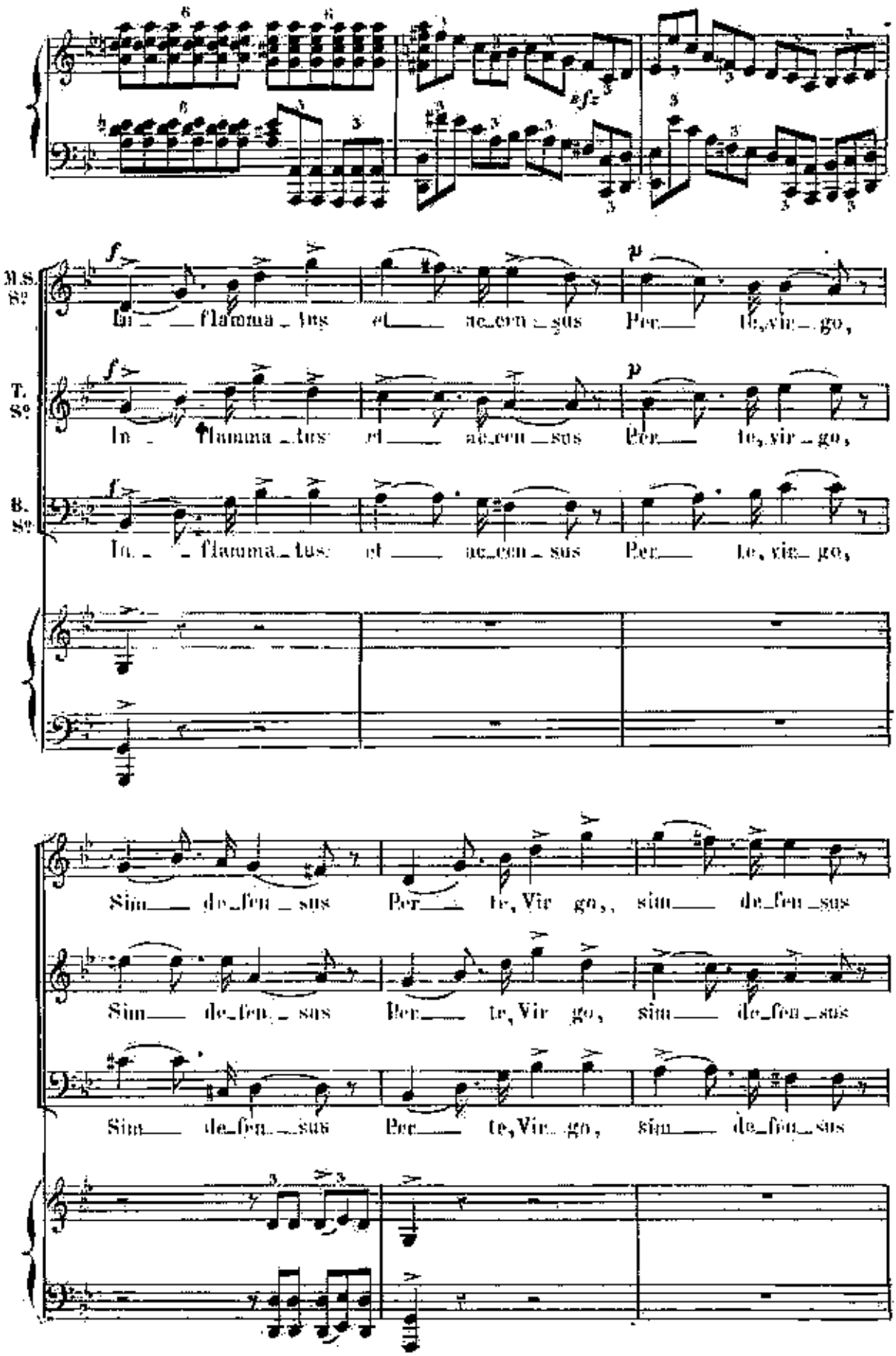
M.S. Sº
In flamma tus et ac cen sus Per te, vir go,
T. Sº
In flamma tus et ac cen sus Per te, vir go,
B. Sº
In flamma tus et ac cen sus Per te, vir go,
Sim de fen sus Per te, Vir go, sim de fen sus
Sim de fen sus Per te, Vir go, sim de fen sus
Sim de fen sus Per te, Vir go, sim de fen sus

In di _ e ju _ di _ ci _ i!

In di _ e ju _ di _ ci _ i! *mf* In flammatus et ac_

In di _ e ju _ di _ ci _ i!

_cen _ _ sus Per te, Vir_go sim de_fen _ _ sus

CHŒUR

mf TUTTI. In_flamma _ tus! et ac_cen _ sus

TUTTI. In_flamma _ tus! et ac_cen _ sus

TUTTI. In_flamma _ tus! et ac_cen _ sus

TUTTI. In_flamma _ tus!

f *p* *sfz*

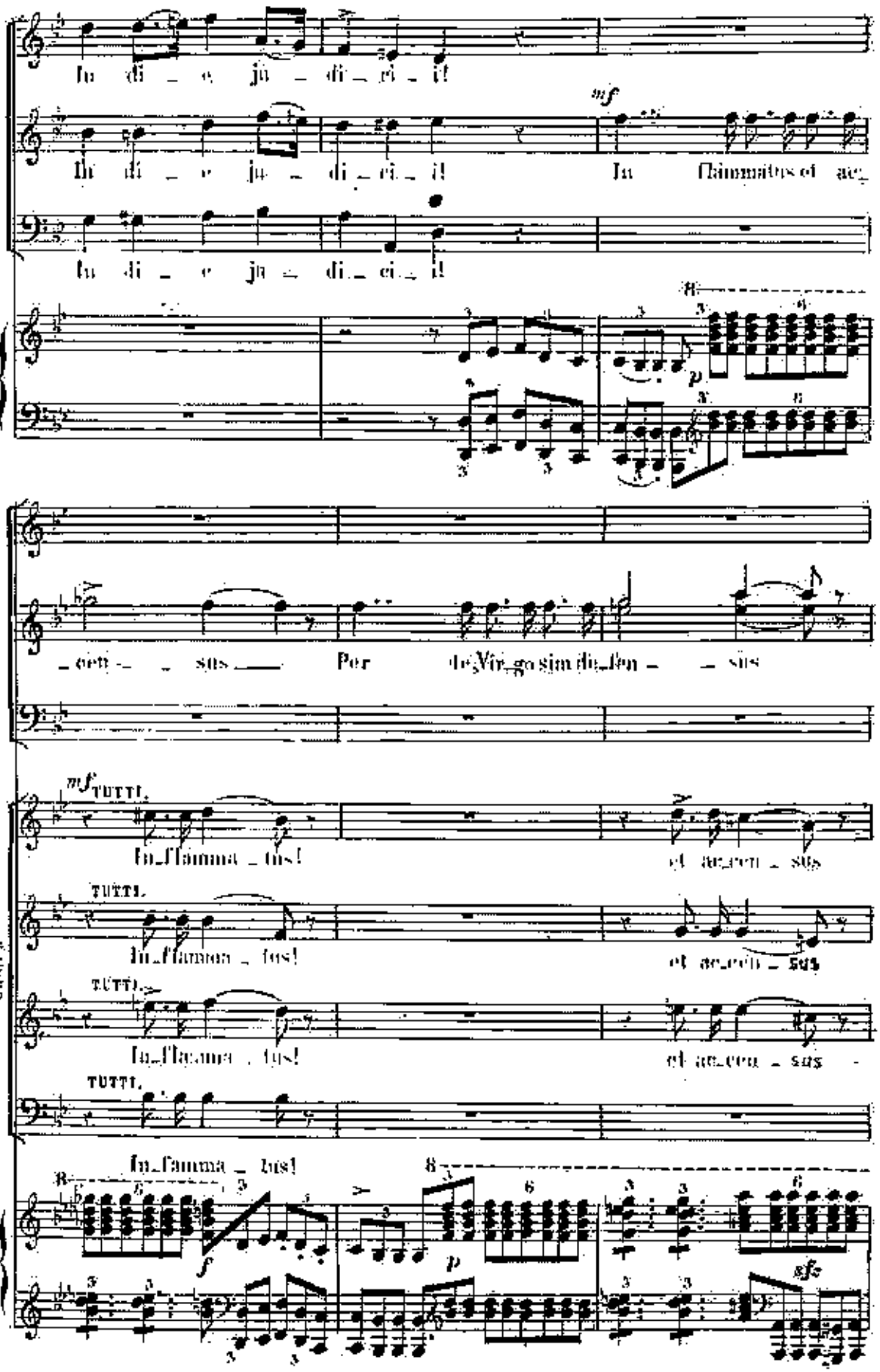

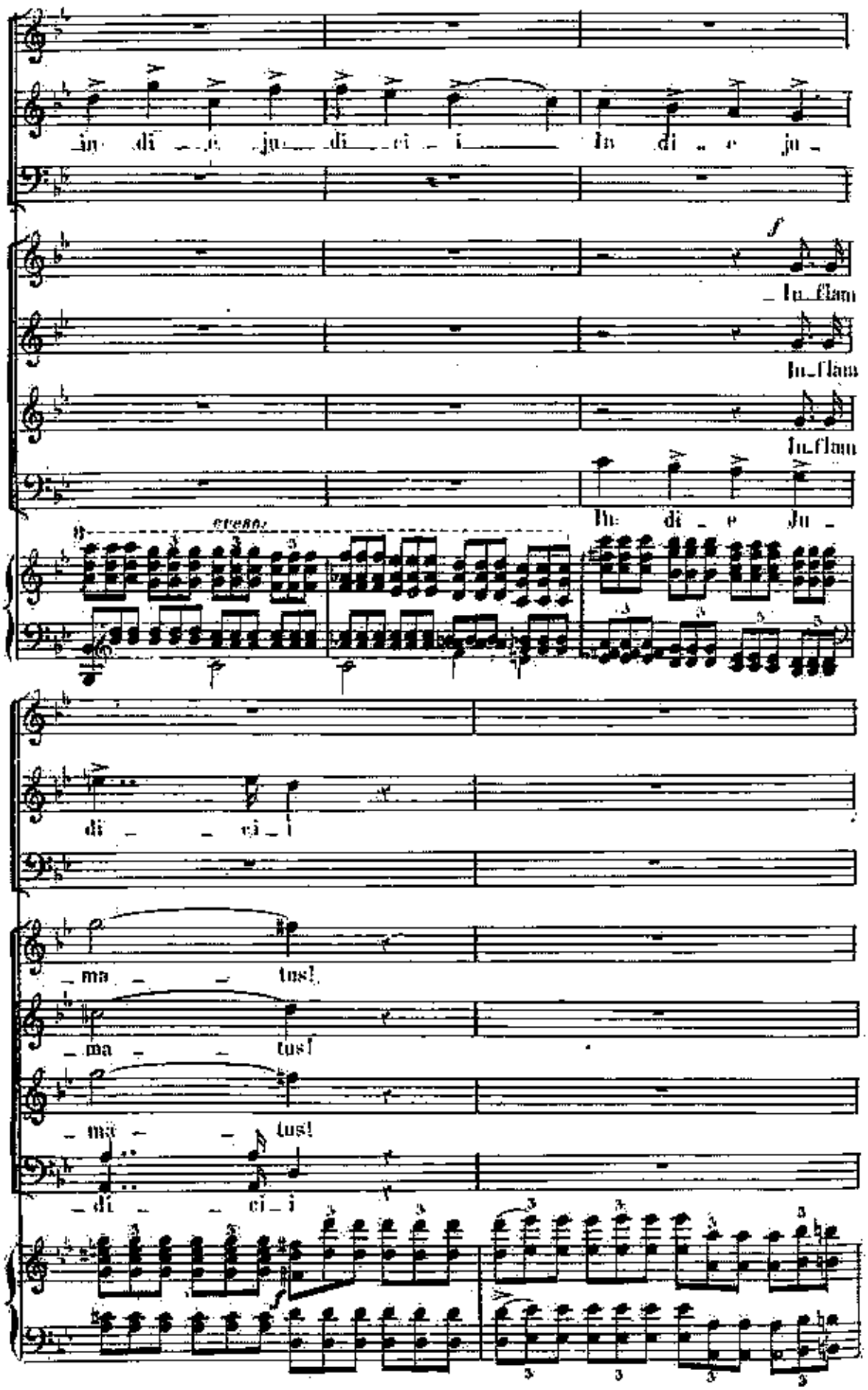
in di _ e ju _ di _ ci _ i
In di _ e ju _
f
_In_flam
In_flam
In_flam
In di _ e ju _
cresc.
di _ _ ci _ i
_ma _ _ tus!
_ma _ _ tus!
_ma _ _ tus!
_di _ _ ci _ i

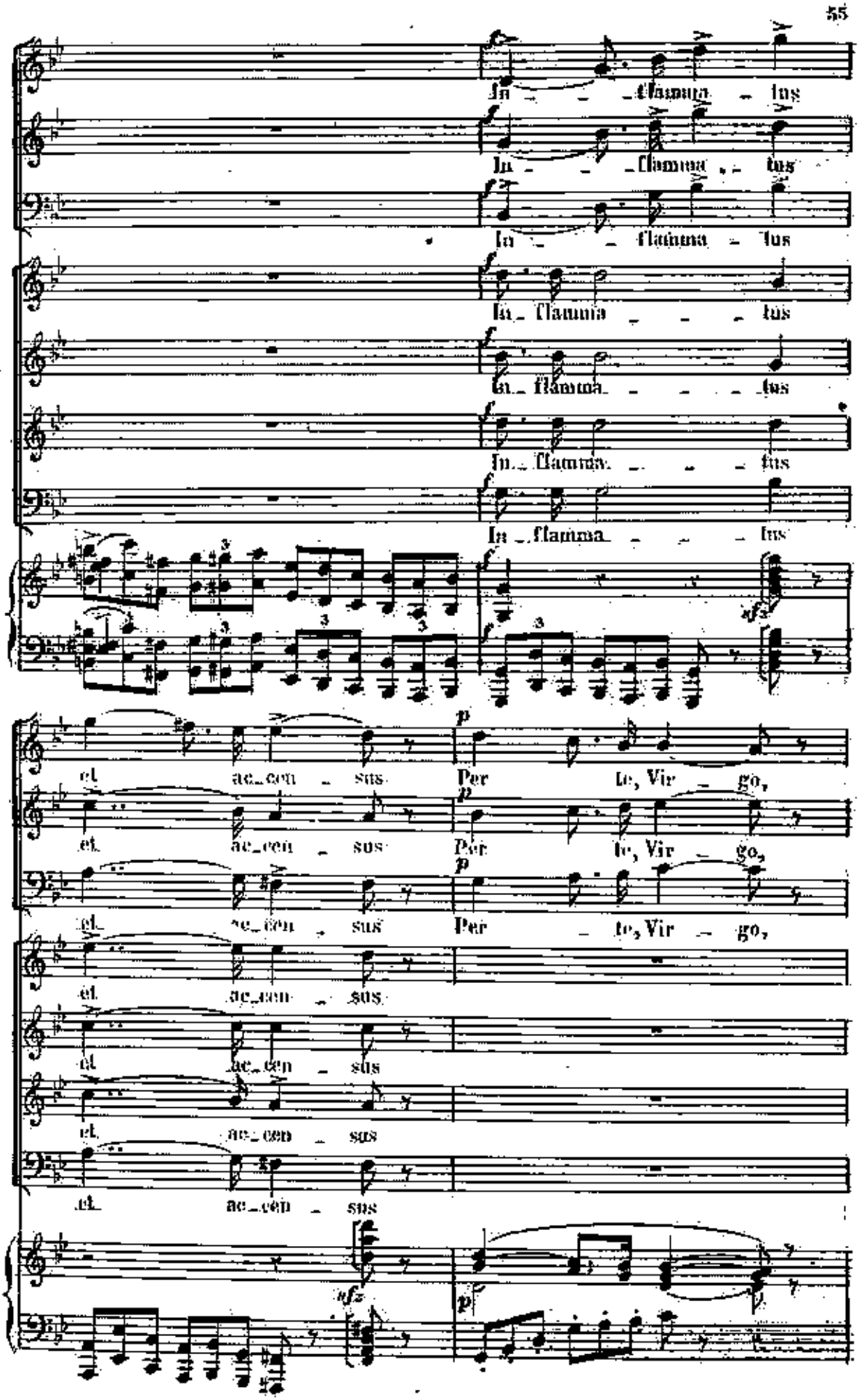
In - - - flamma - lus
In - - - flamma - lus
In - - - flamma - lus
In - flamma - - - lus
In - flamma - - - lus
In - flamma - - - lus
In - flamma - - - lus
et ac - cen - sus
Per te, Vir - go,
et ac - cen - sus
Per te, Vir - go,
et ac - cen - sus
Per - te, Vir - go,
et ac - cen - sus
et ac - cen - sus
et ac - cen - sus
et ac - cen - sus

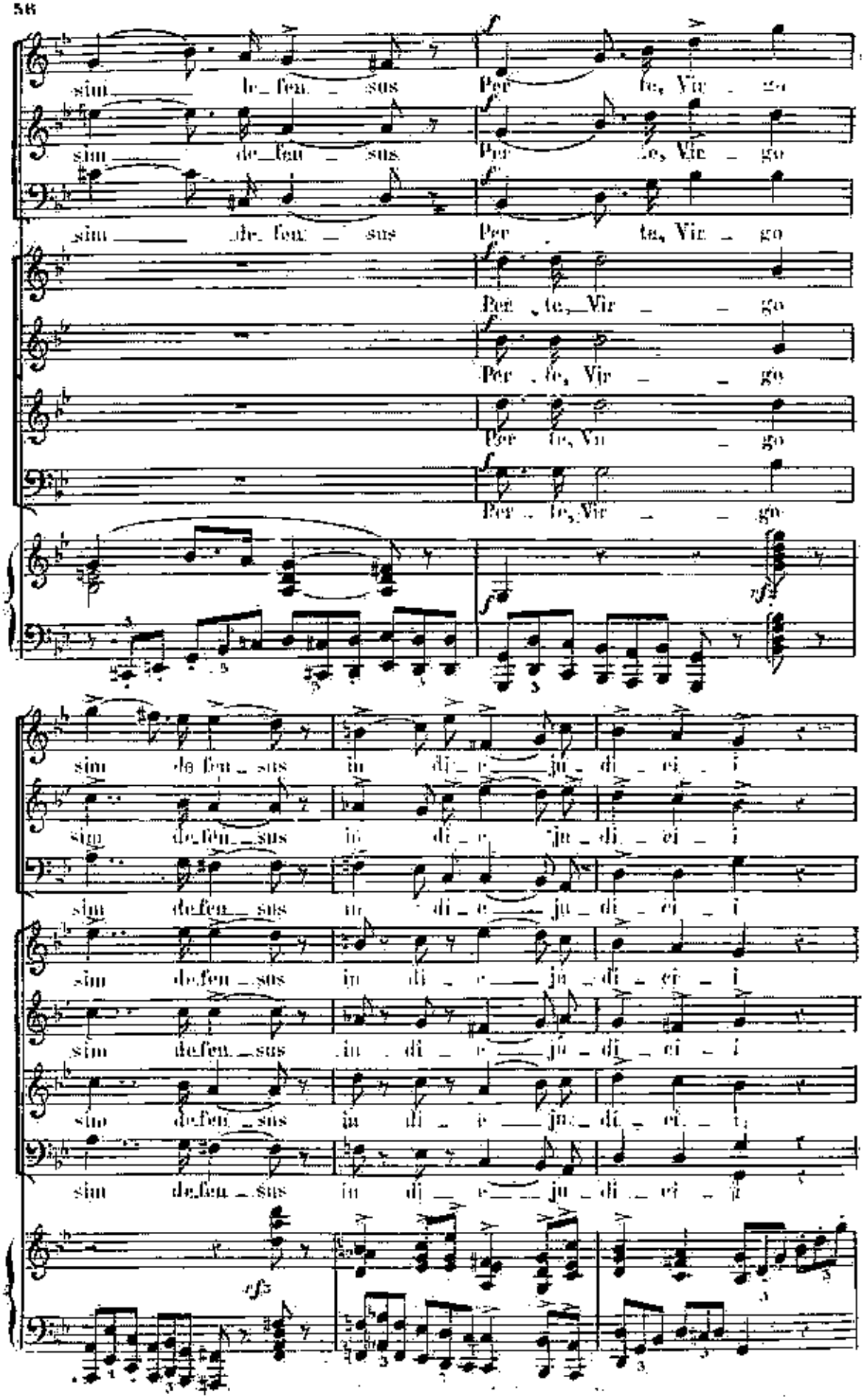
sim de fen sus
Per te, Vir go
sim de fen sus
Per te, Vir go
sim de fen sus
Per te, Vir go
Per te, Vir go
Per te, Vir go
Per te, Vir go
sfz
sim de fen sus in di e ju di ci i
sim de fen sus in di e ju di ci i
sim de fen sus in di e ju di ci i
sim de fen sus in di e ju di ci i
sim de fen sus in di e ju di ci i
sim de fen sus in di e ju di ci i
sfz

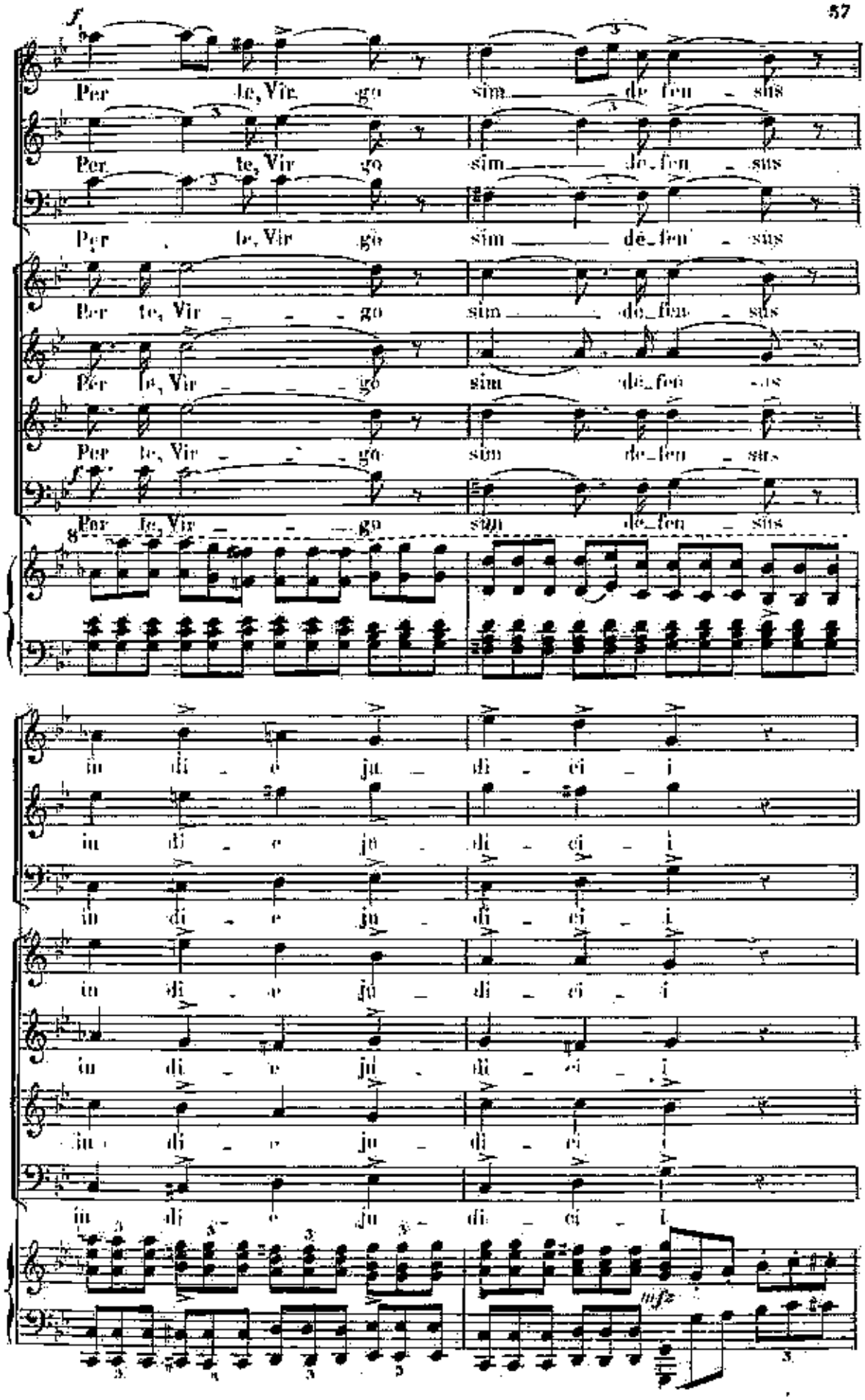
f
Per te, Vir go sim de fen sus
Per te, Vir go sim de fen sus
Per te, Vir go sim de fen sus
Per te, Vir go sim de fen sus
Per te, Vir go sim de fen sus
Per te, Vir go sim de fen sus
in di e ju di ci i
in di e ju di ci i
in di e ju di ci i
in di e ju di ci i
in di e ju di ci i
in di e ju di ci i
mfz

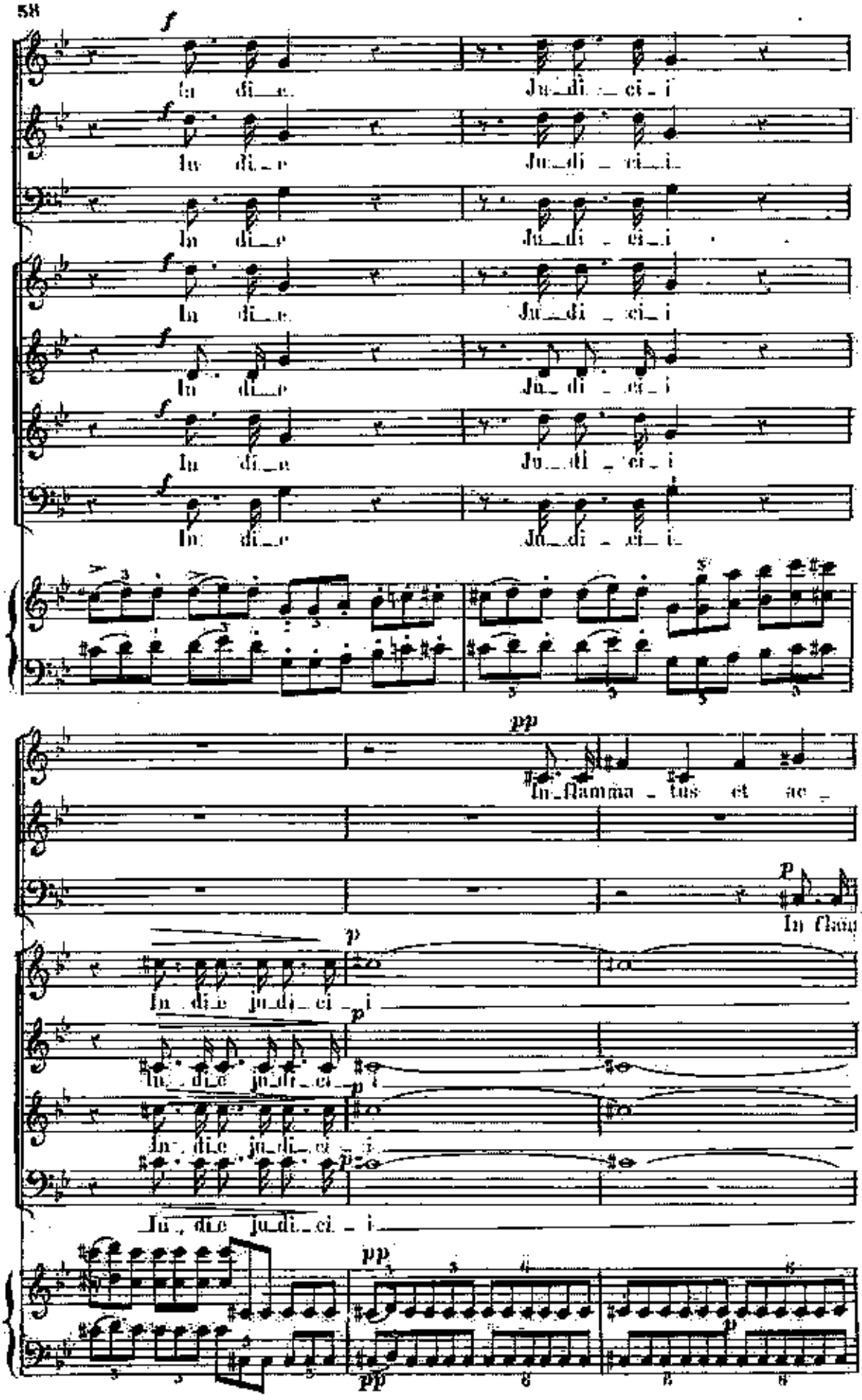
f
In di_e Ju_di_ci_i
In di_e Ju_di_ci_i
In di_e Ju_di_ci_i
In di_e Ju_di_ci_i
In di_e Ju_di_ci_i
In di_e Ju_di_ci_i
pp
In_flamma_tus et ac_
p
In flam
p
In di_e ju_di_ci_i
In di_e ju_di_ci_i
In di_e ju_di_ci_i
Ju_di_e ju_di_ci_i
pp
pp

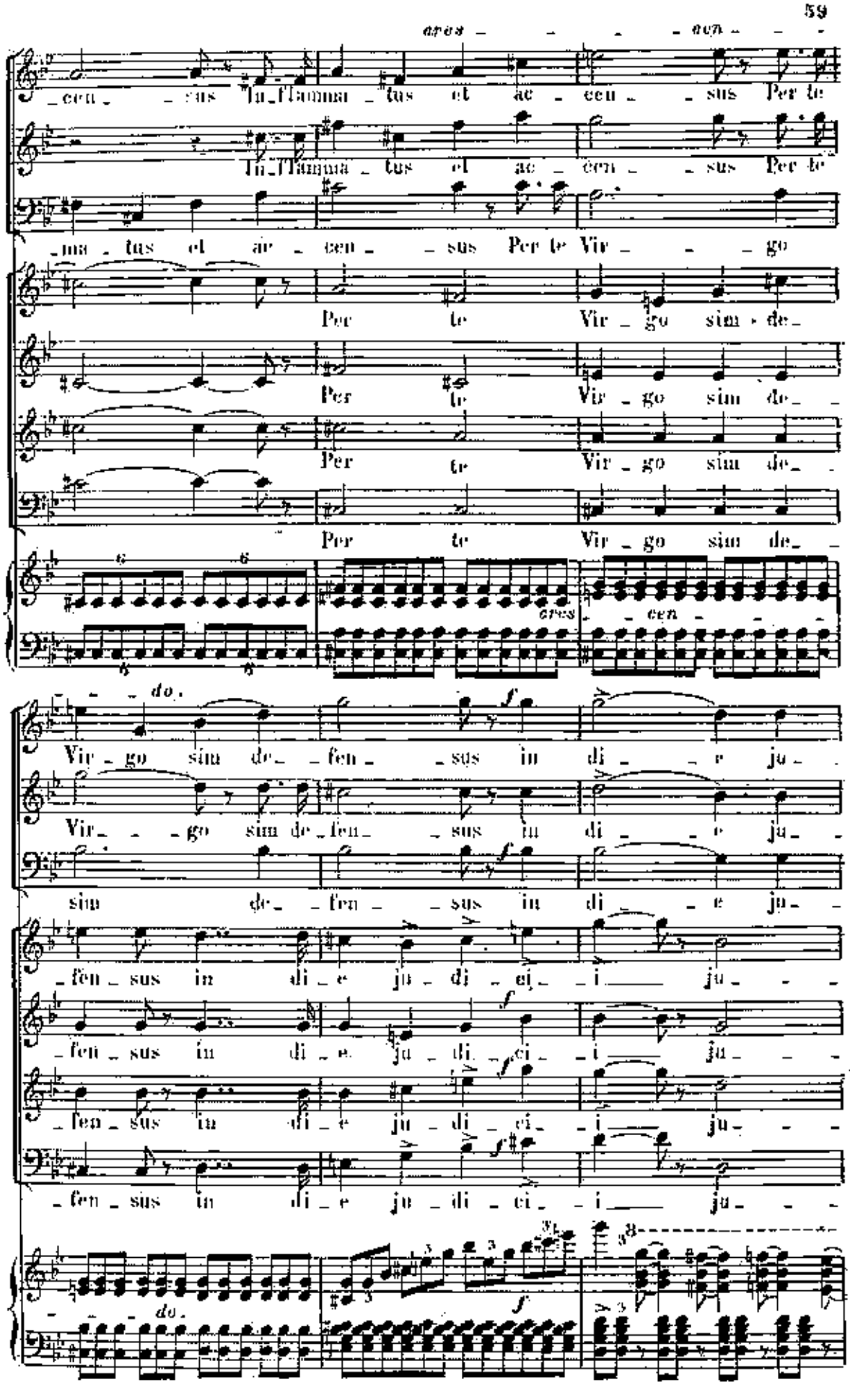
cres - - - - cen - - -
cen _sus In_flamma_tus et ac_cen_ _sus Per te
In_flamma_tus et ac_cen_ _sus Per te
_ma_tus et ac_cen_ _sus Per te Vir_ _ _go
Per te Vir_go sim de_
Per te Vir_go sim de_
Per te Vir_go sim de_
Per te Vir_go sim de_
cres - cen - - -
- - do.
Vir_go sim de_fen_ _sus in di_ _e ju_
Vir_ _go sim de_fen_ _sus in di_ _e ju_
sim de_fen_ _sus in di_ _e ju_
_fen_sus in di_e ju_di_ci_ _i ju_ _
_fen_sus in di_e ju_di_ci_ _i ju_ _
_fen_sus in di_e ju_di_ci_ _i ju_ _
_fen_sus in di_e ju_di_ci_ _i ju_ _
- - do.

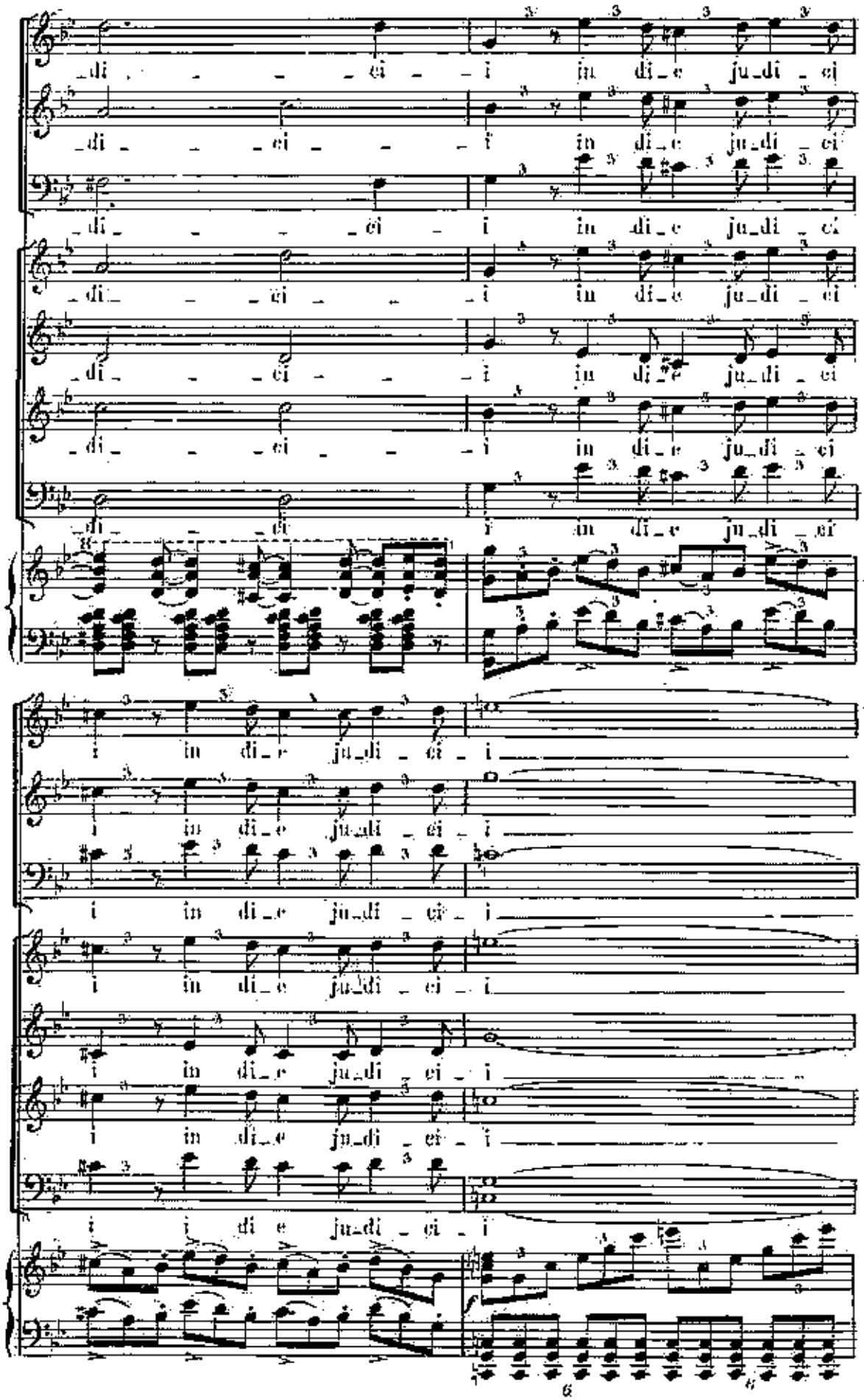
di ei i in di e ju di ci
di ei i in di e ju di ci
di ei i in di e ju di ci
di ei i in di e ju di ci
di ei i in di e ju di ci
di ei i in di e ju di ci
i in di e ju di ci i
i in di e ju di ci i
i in di e ju di ci i
i in di e ju di ci i
i in di e ju di ci i
i i di e ju di ci i

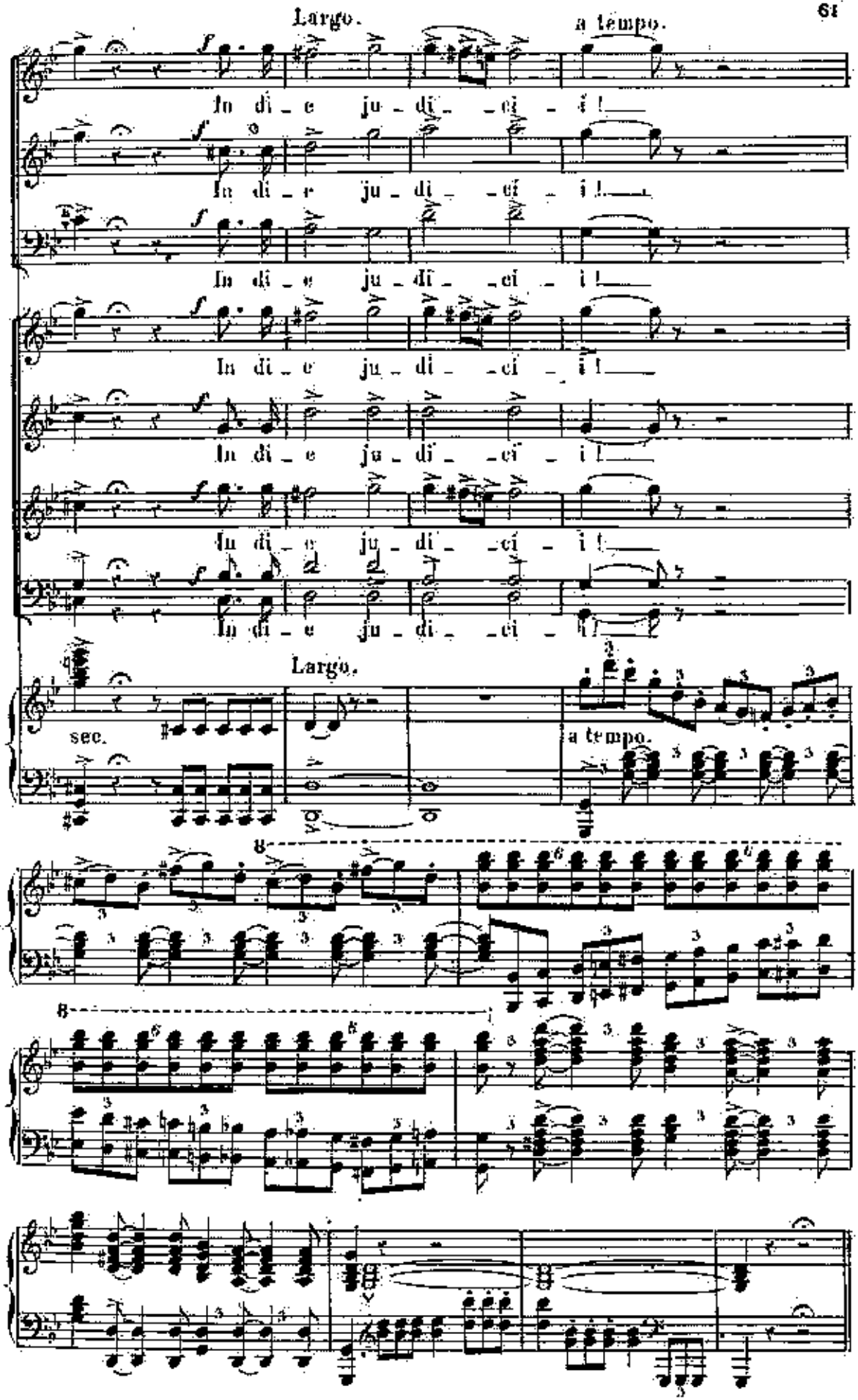
Largo.
a tempo.
In di_e ju_di_ _ci_ _i!
In di_e ju_di_ _ci_ _i!
In di_e ju_di_ _ci_ _i!
In di_e ju_di_ _ci_ _i!
In di_e ju_di_ _ci_ _i!
In di_e ju_di_ _ci_ _i!
Largo.
sec.
a tempo.

N°. 8.

FAC ME CUSTODIRI.

CHŒUR

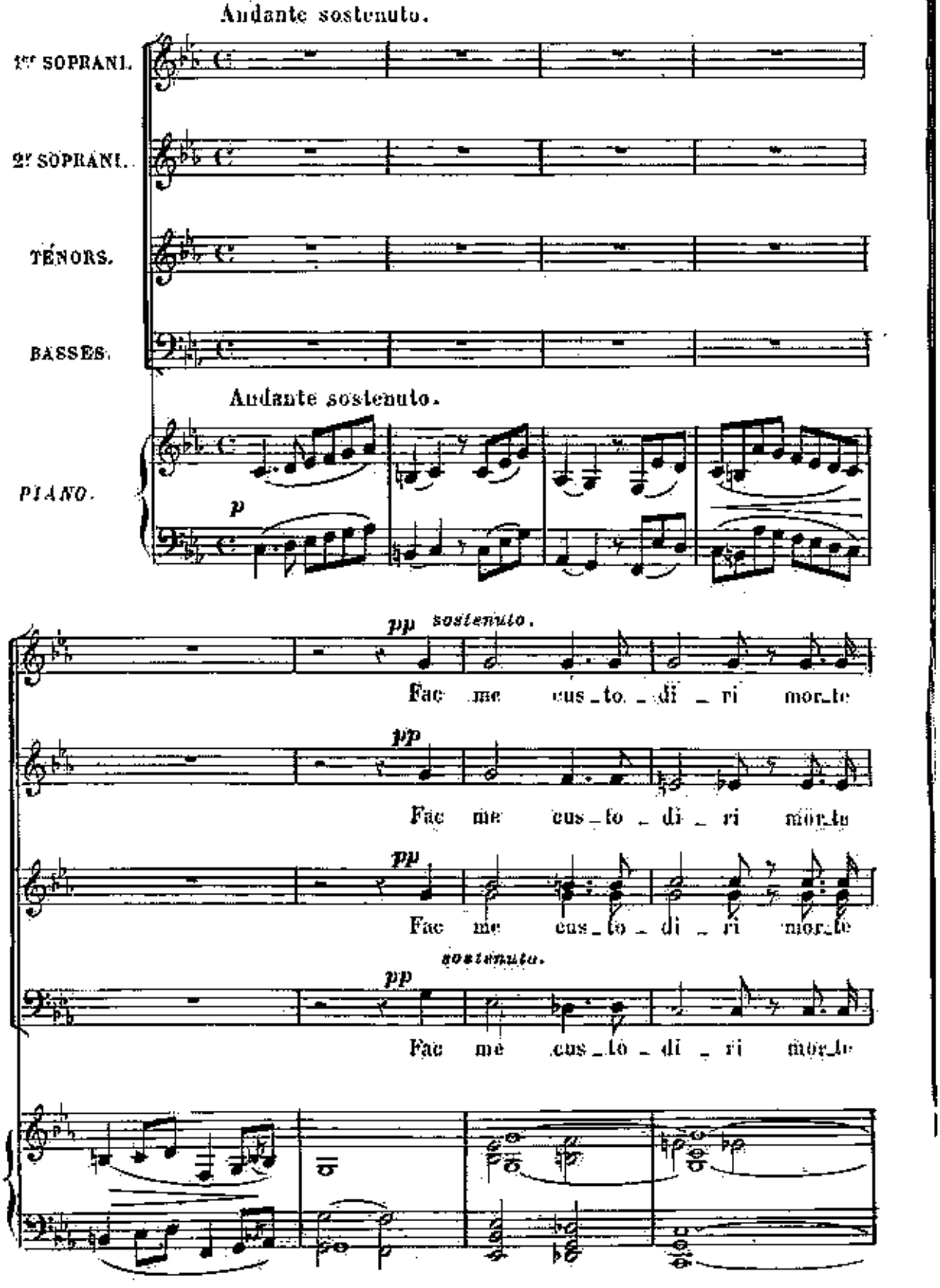

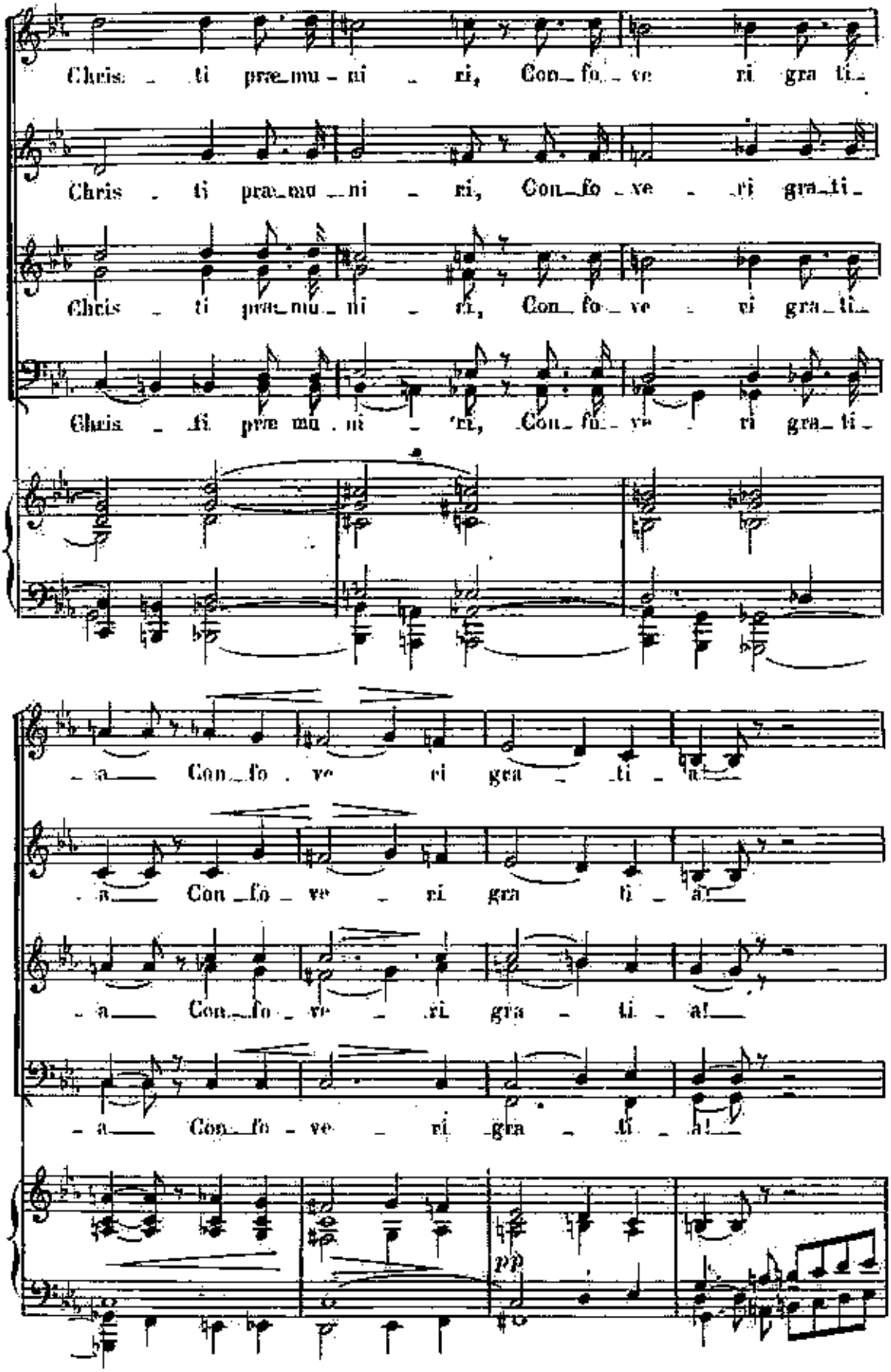
Chris - ti pre-mu - ni - ri, Con-fo-ve ri gra-ti-
Chris - ti pra-mu-ni - ri, Con-fo-ve - ri gra-ti-
Chris - ti pre-mu-ni - ri, Con-fo-ve - ri gra-ti-
Chris - ti pre mu - ni - ri, Con-fo-ve - ri gra-ti-
-a Con-fo-ve ri gra - ti - a!
-a Con-fo-ve - ri gra ti - a!
-a Con-fo-ve - ri gra - ti - a!
-a Con-fo-ve - ri gra - ti - a!
pp

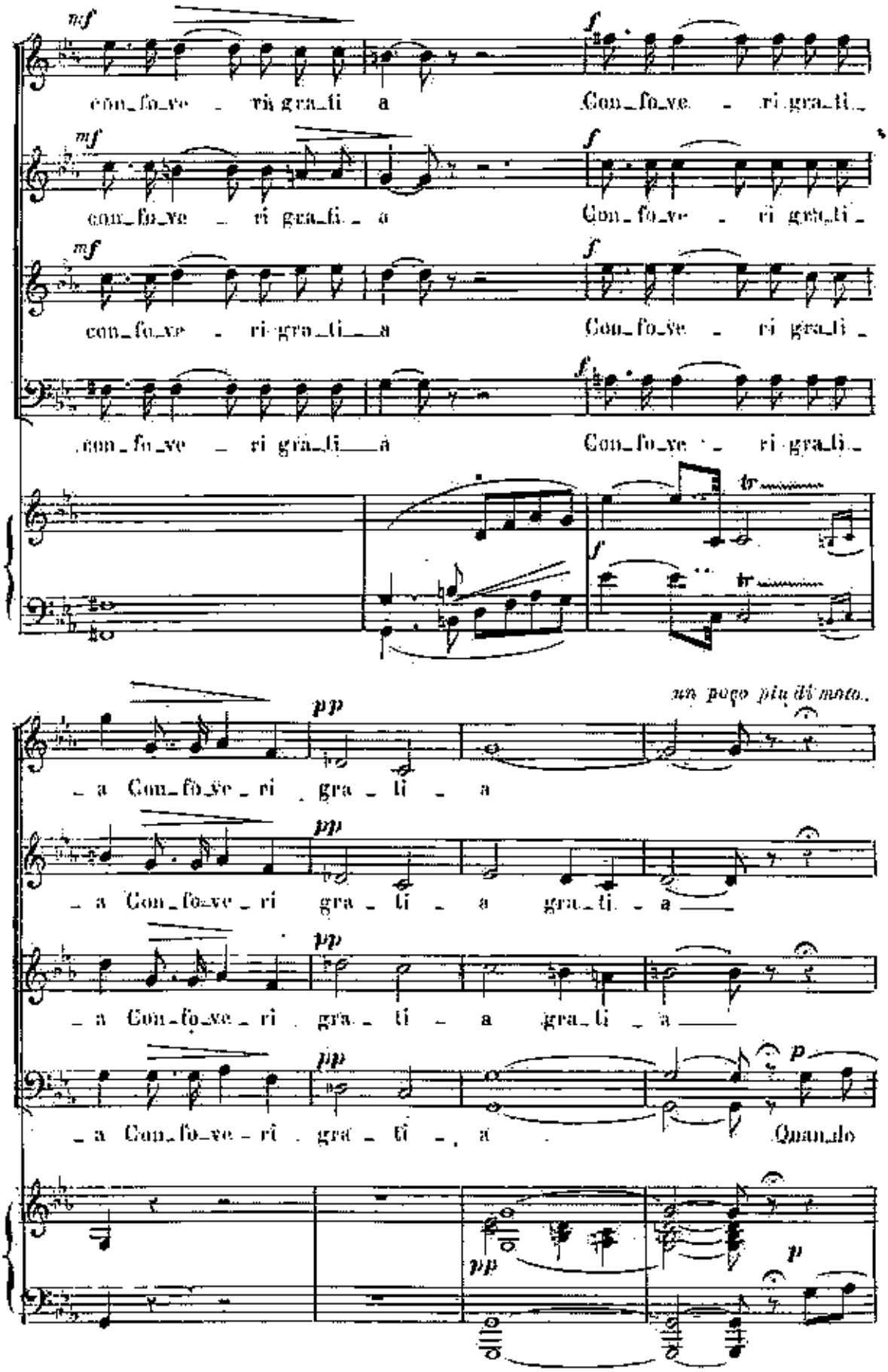
mf
con_fo_ve _ ri gra_ti a
f
Con_fo_ve _ ri gra_ti_
mf
con_fo_ve _ ri gra_ti _ a
f
Con_fo_ve _ ri gra_ti_
mf
con_fo_ve _ ri gra_ti _ a
f
Con_fo_ve _ ri gra_ti_
con_fo_ve _ ri gra_ti _ a
f
Con_fo_ve _ ri gra_ti_
tr
f
tr
un poco più di moto.
pp
_ a Con_fo_ve _ ri gra _ ti _ a
pp
_ a Con_fo_ve _ ri gra _ ti _ a gra_ti _ a
pp
_ a Con_fo_ve _ ri gra _ ti _ a gra_ti _ a
pp
_ a Con_fo_ve _ ri gra _ ti _ a
p
Quando
pp
p

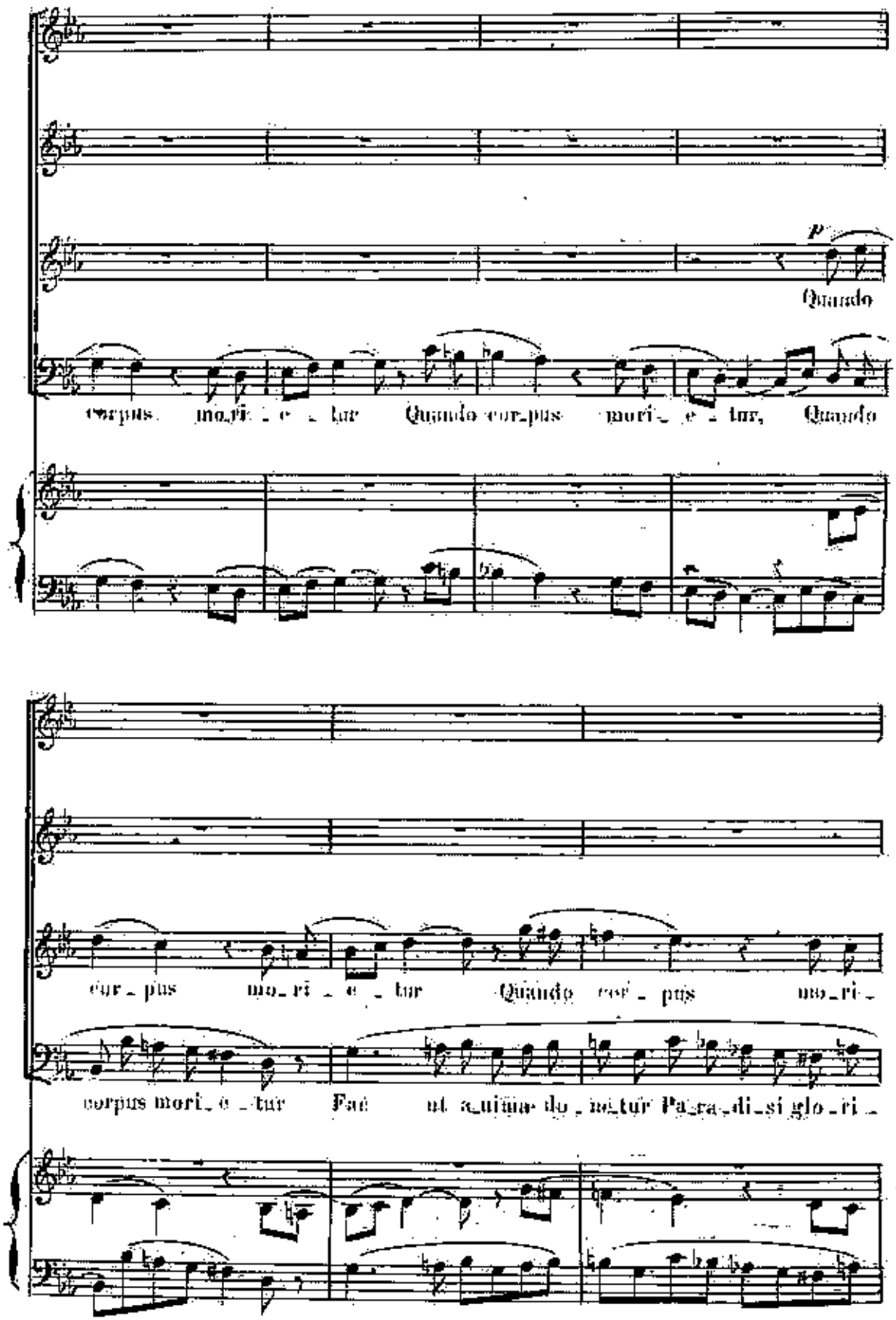
p
Quando
cor_pus mo_ri_e_tur Quando cor_pus mori_e_tur, Quando
cor_pus mo_ri_e_tur Quando cor_pus mo_ri_
corpus mori_e_tur Fac ut a_nima do_ne_tur Pa_ra_di_si glo_ri_

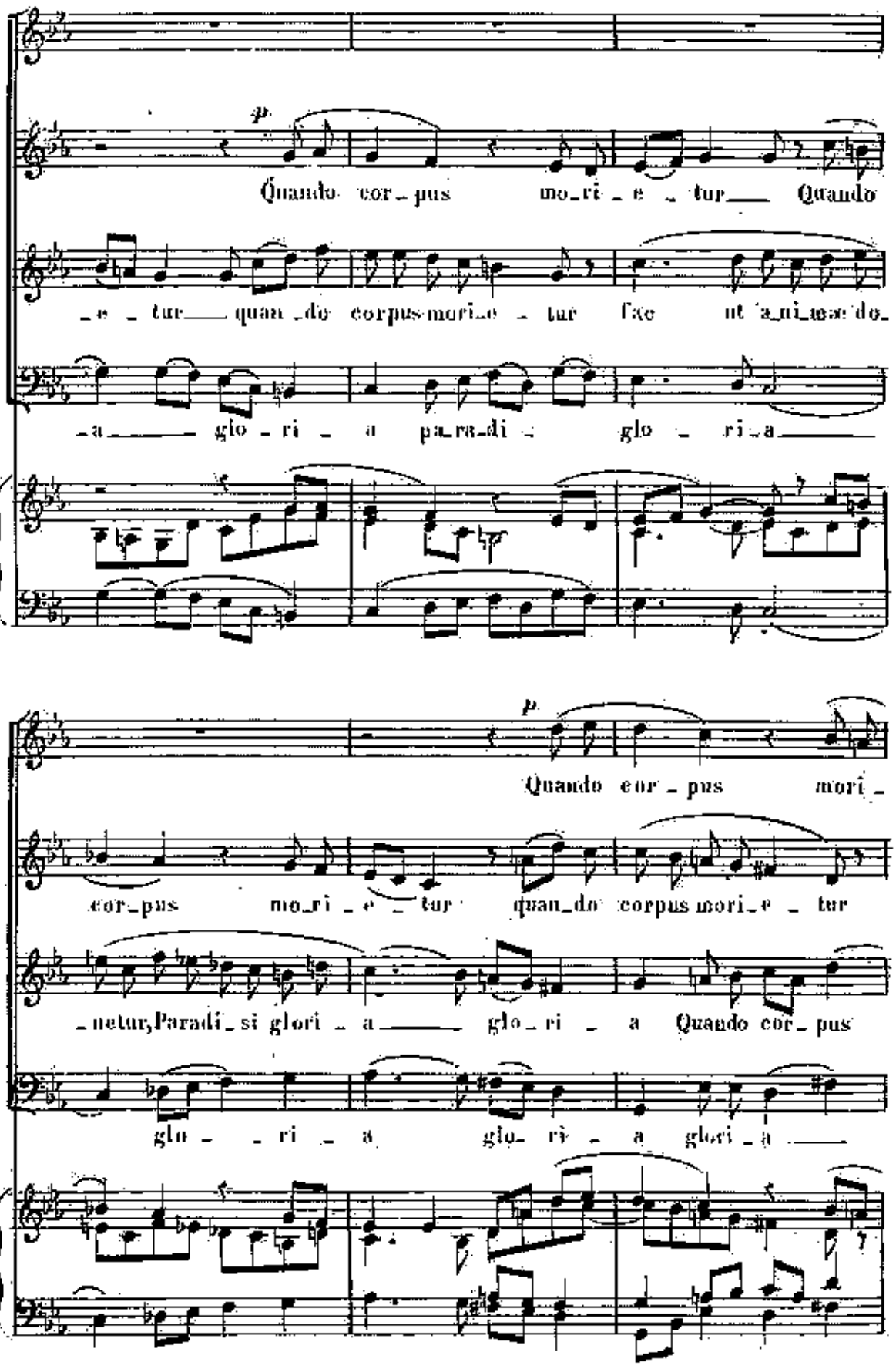
p
Quando cor_pus mo_ri_e_tur Quando
_e_tur quan_do corpus mori_e_tur fac ut a_ni_ma de_
_a glo_ri_a pa_ra_di_ glo_ri_a
p
Quando cor_pus mori_
cor_pus mo_ri_e_tur quan_do corpus mori_e_tur
_netur, Paradi_si glori_a glo_ri_a Quando cor_pus
glo_ri_a glo_ri_a glori_a

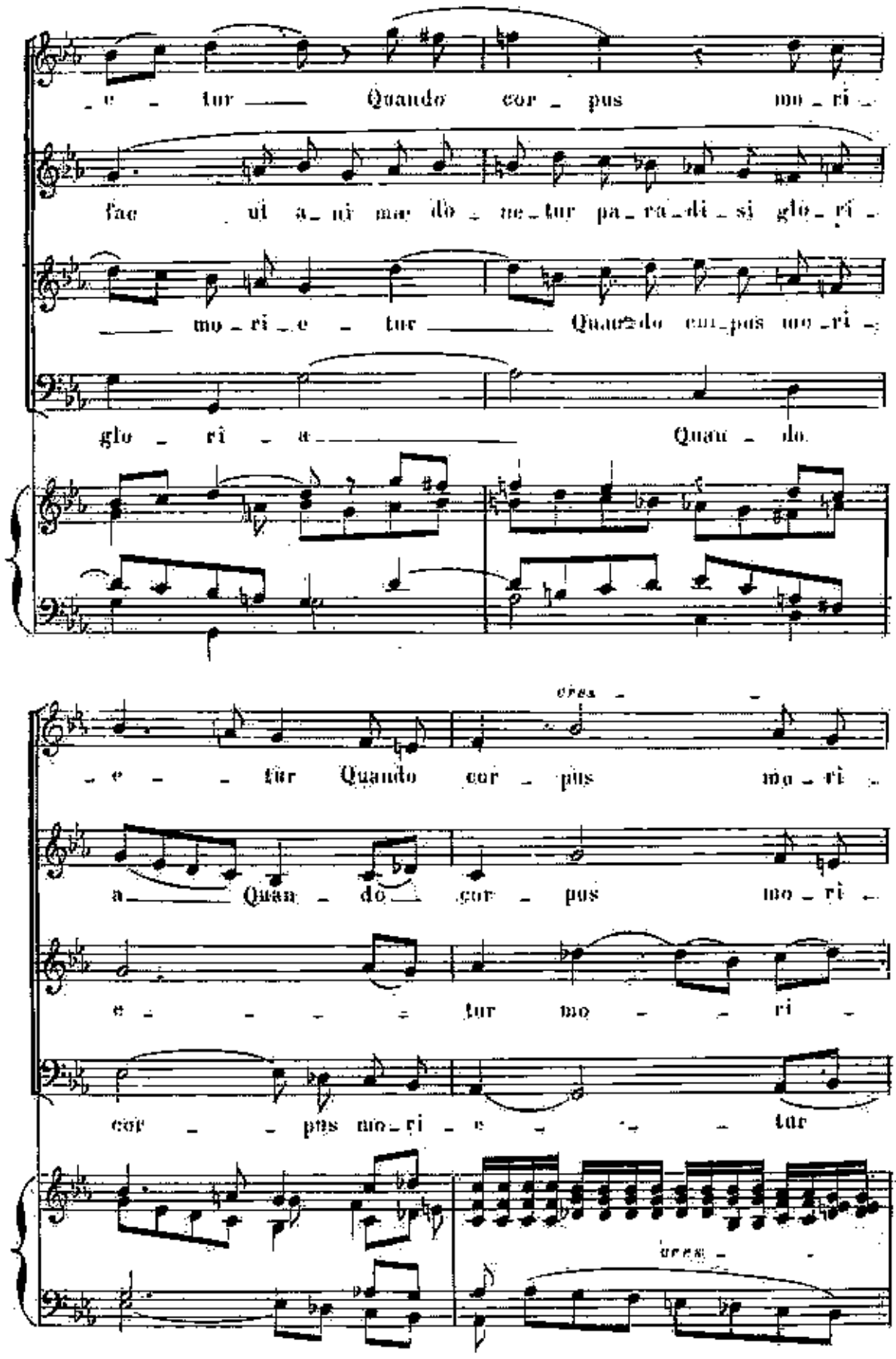
_e _ tur _____ Quando cor _ pus mo _ ri _
fac ui a _ ni ma do _ ne _ tur pa _ ra _ di _ si glo _ ri _
_____ mo _ ri _ e _ tur _____ Quando cor _ pus mo _ ri _
glo _ ri _ a _____ Quan _ do
_ e _ _ tur Quando cor _ pus mo _ ri _
a _____ Quan _ do _____ cor _ pus mo _ ri _
e _ _ _ _ tur mo _ _ ri _
cor _ _ pus mo _ ri _ e _ _ _ tur

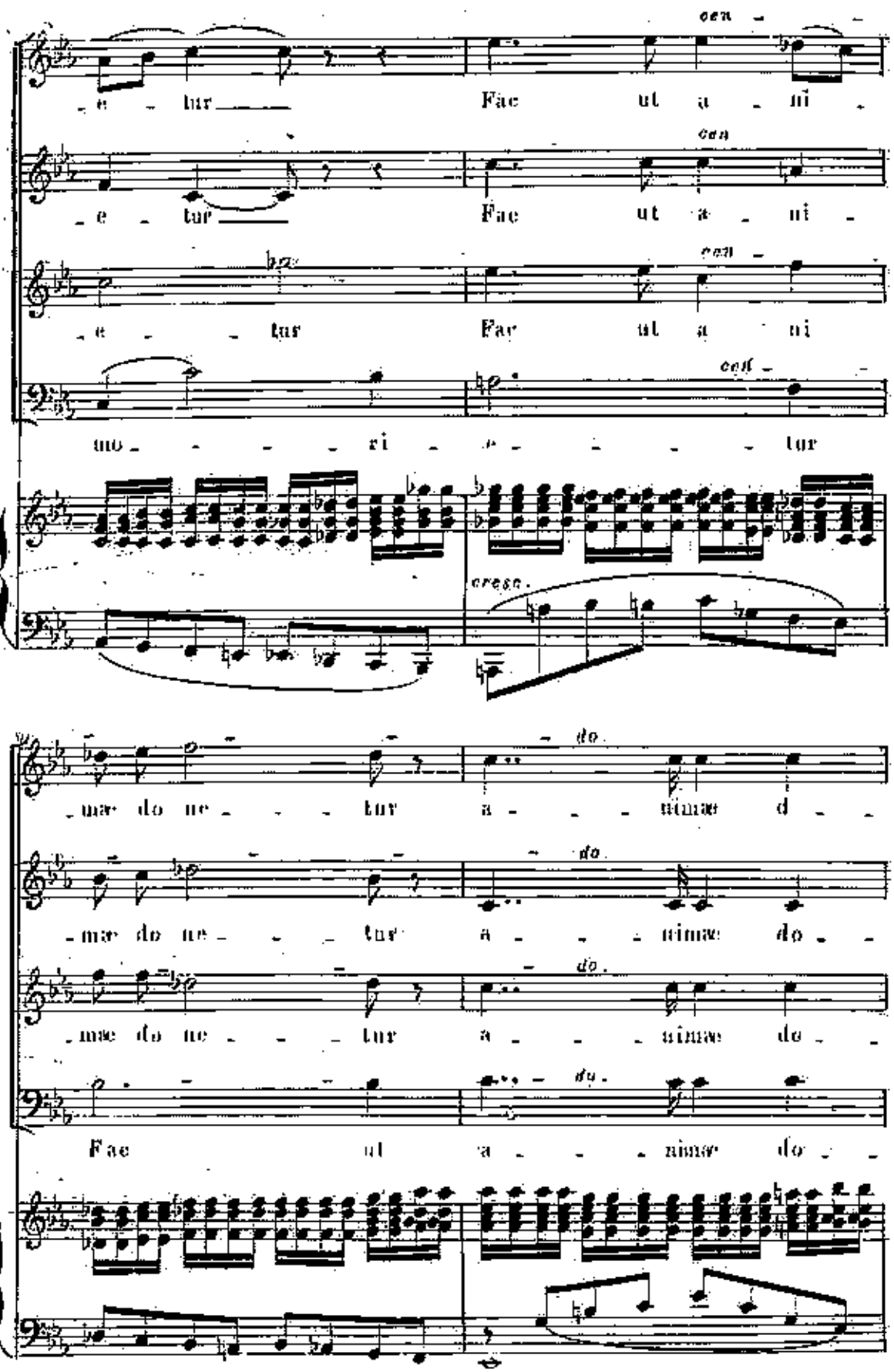
-e - tur Fac ut a - ni -
-e - tur Fac ut a - ni -
-e - - tur Fac ut a ni
mo - - - - ri - e - - - - - tur
cresc.
-mae do ne - - - tur a - - - nimae d - -
-mae do ne - - - tur a - - - nimae do - -
-mae do ne - - - tur a - - - nimae do - -
Fac ut a - - - nimae do - -

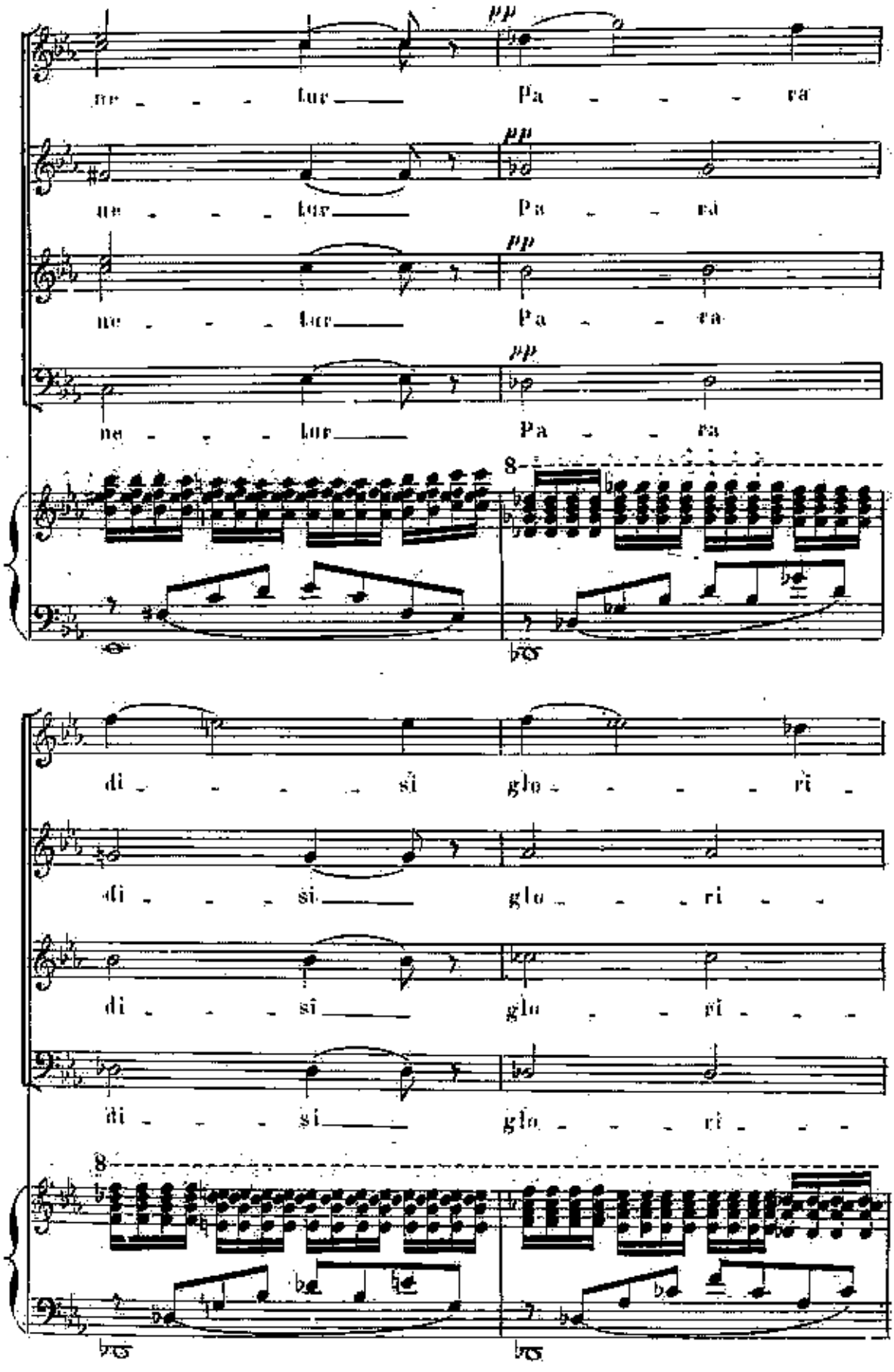
pp
ne - - - - tur Pa - - - - ra
pp
ne - - - - tur Pa - - - ra
pp
ne - - - - tur Pa - - - ra
pp
ne - - - - tur Pa - - - ra
8
di - - - - si glo - - - - - ri -
di - - - si glo - - - ri - -
di - - - si glo - - - ri - - -
di - - - si glo - - - ri - - -
8

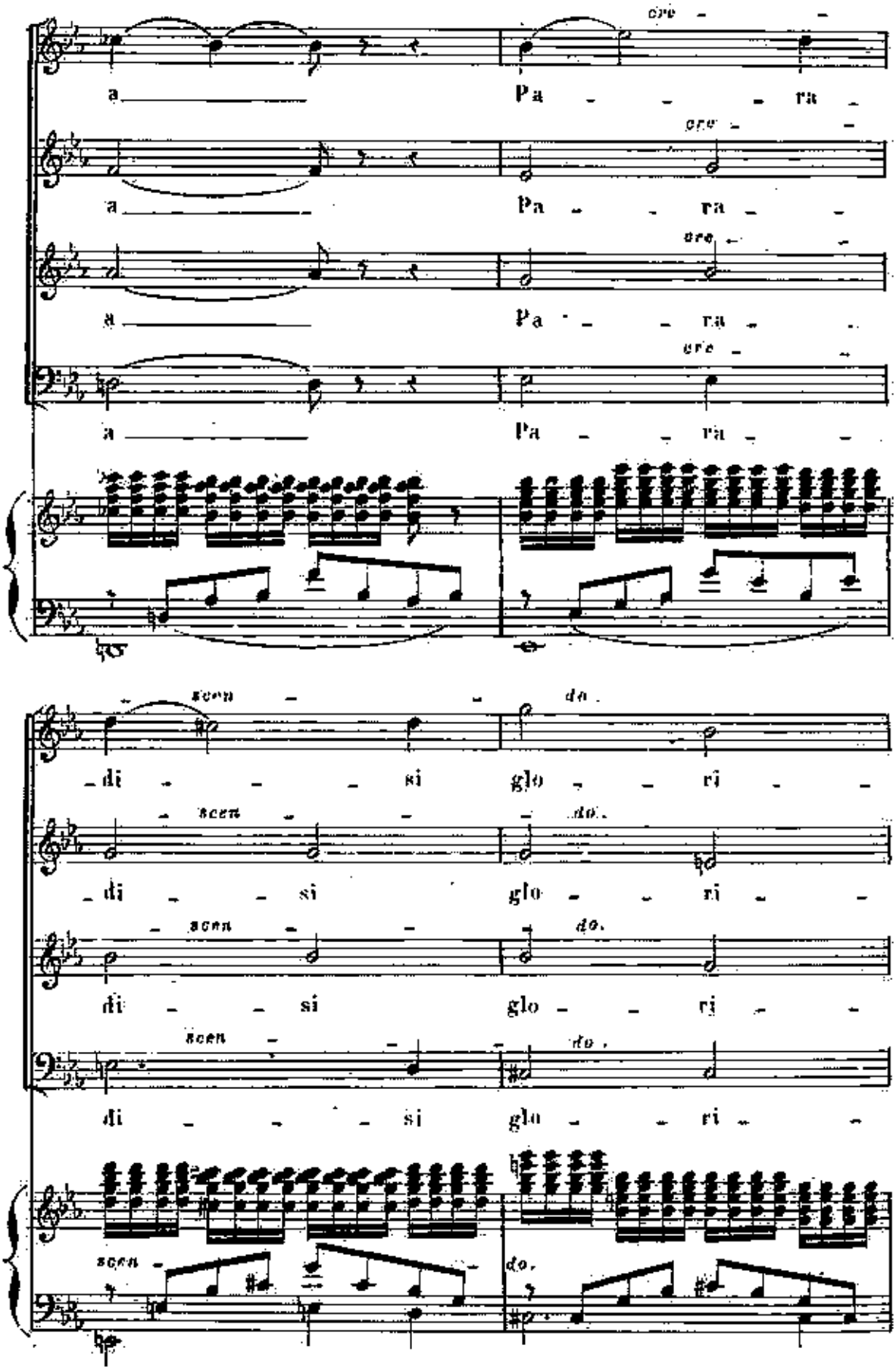
a Pa ra
a Pa ra
a Pa ra
a Pa ra
di si glo ri
di si glo ri
di si glo ri
di si glo ri

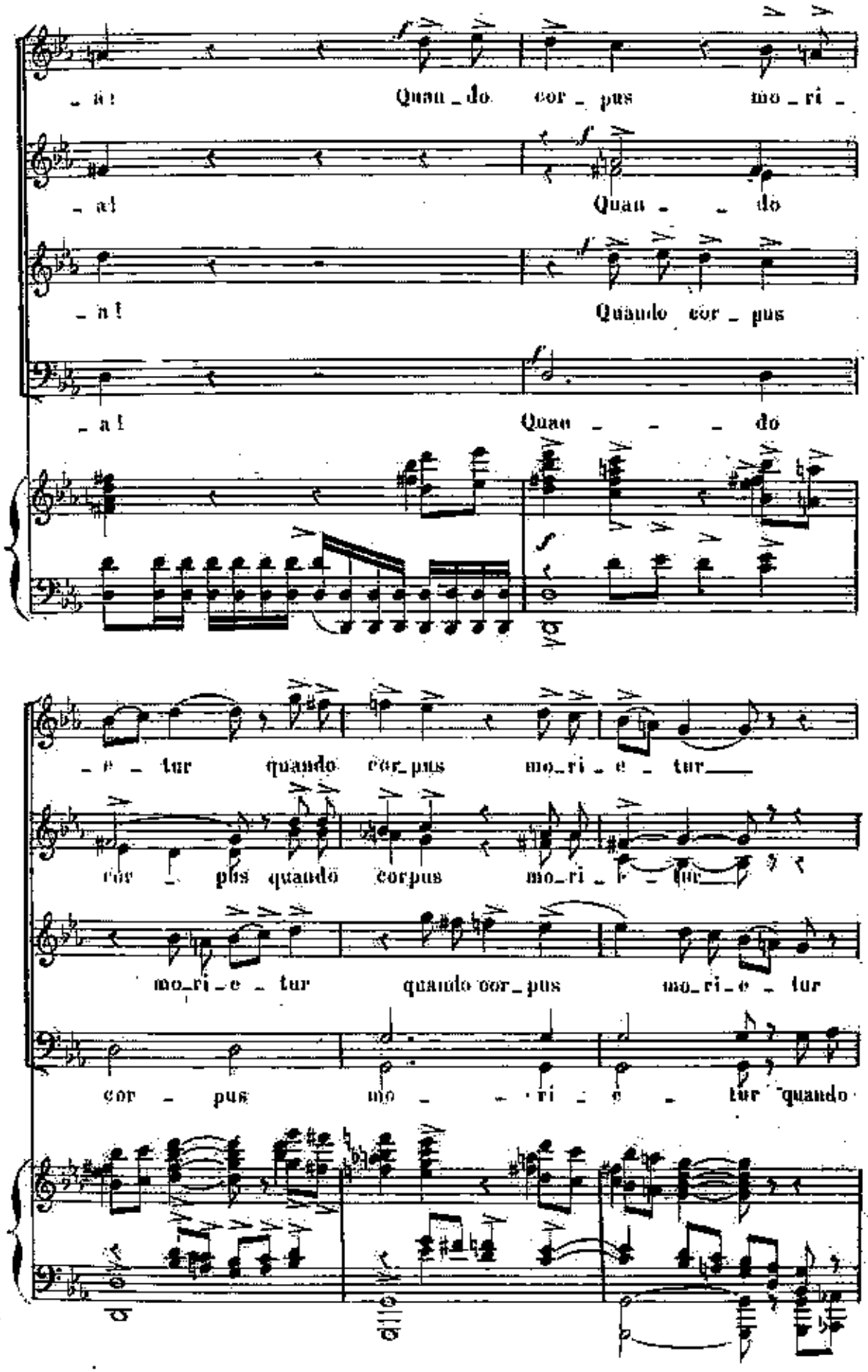
- a!
Quan - do cor - pus mo - ri -
- al
Quan - - do
- n!
Quando cor - pus
- a!
Quan - - - do
- e - tur quando cor - pus mo - ri - e - tur
cor - pus quando corpus mo - ri - e - tur
mo - ri - e - tur quando cor - pus mo - ri - e - tur
cor - pus mo - - ri - e - tur quando

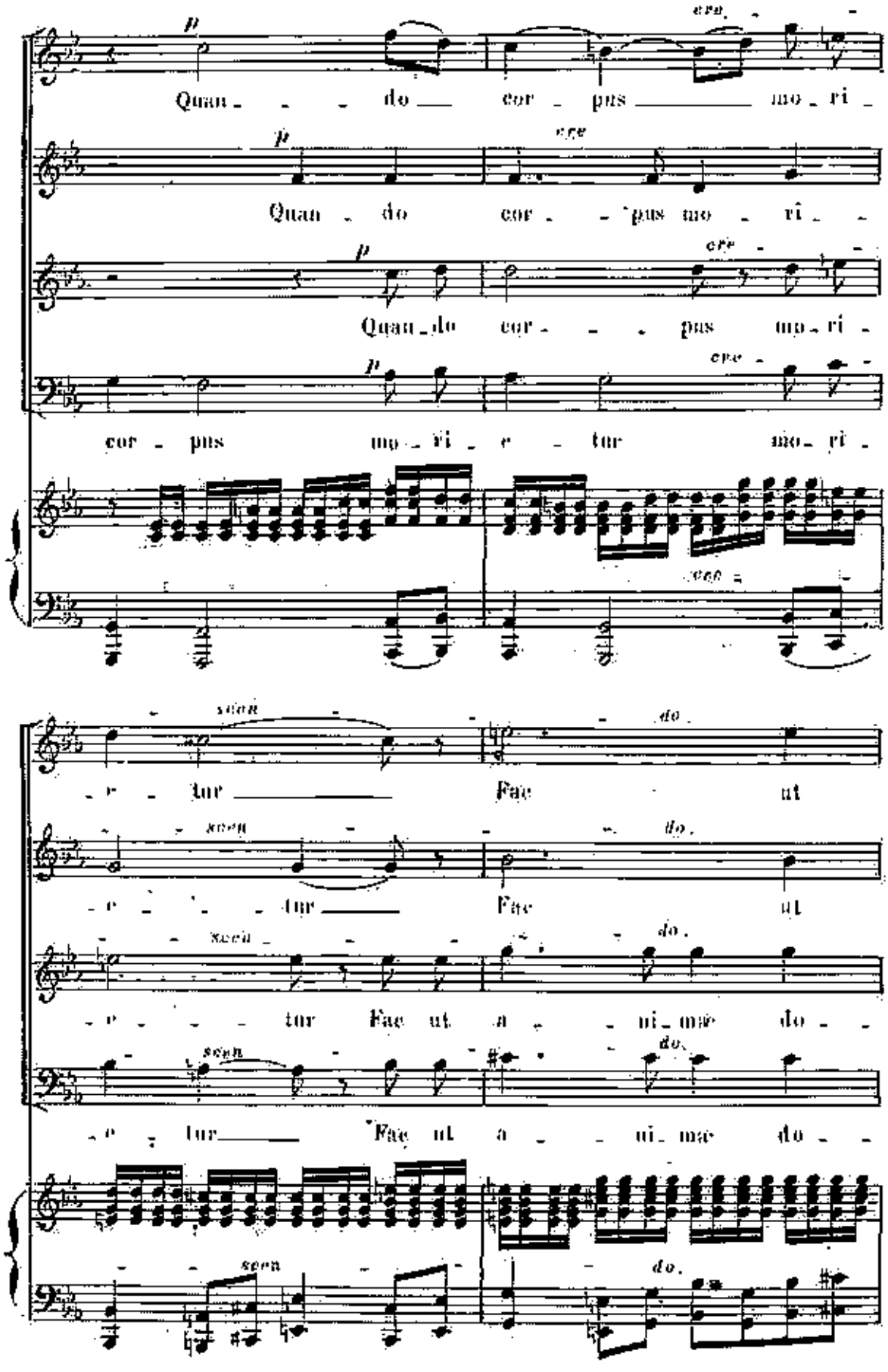
Quan - - - do cor - pus mo - ri -
Quan - do cor - - pus mo - ri - -
Quan - do cor - - - pus mo - ri -
cor - pus mo - ri - e - tur mo - ri -
- e - tur Fac ut
- e - - tur Fac ut
- e - - - tur Fac ut a - - ni - mæ do - -
- e - tur Fac ut a - - ni - mæ do - -

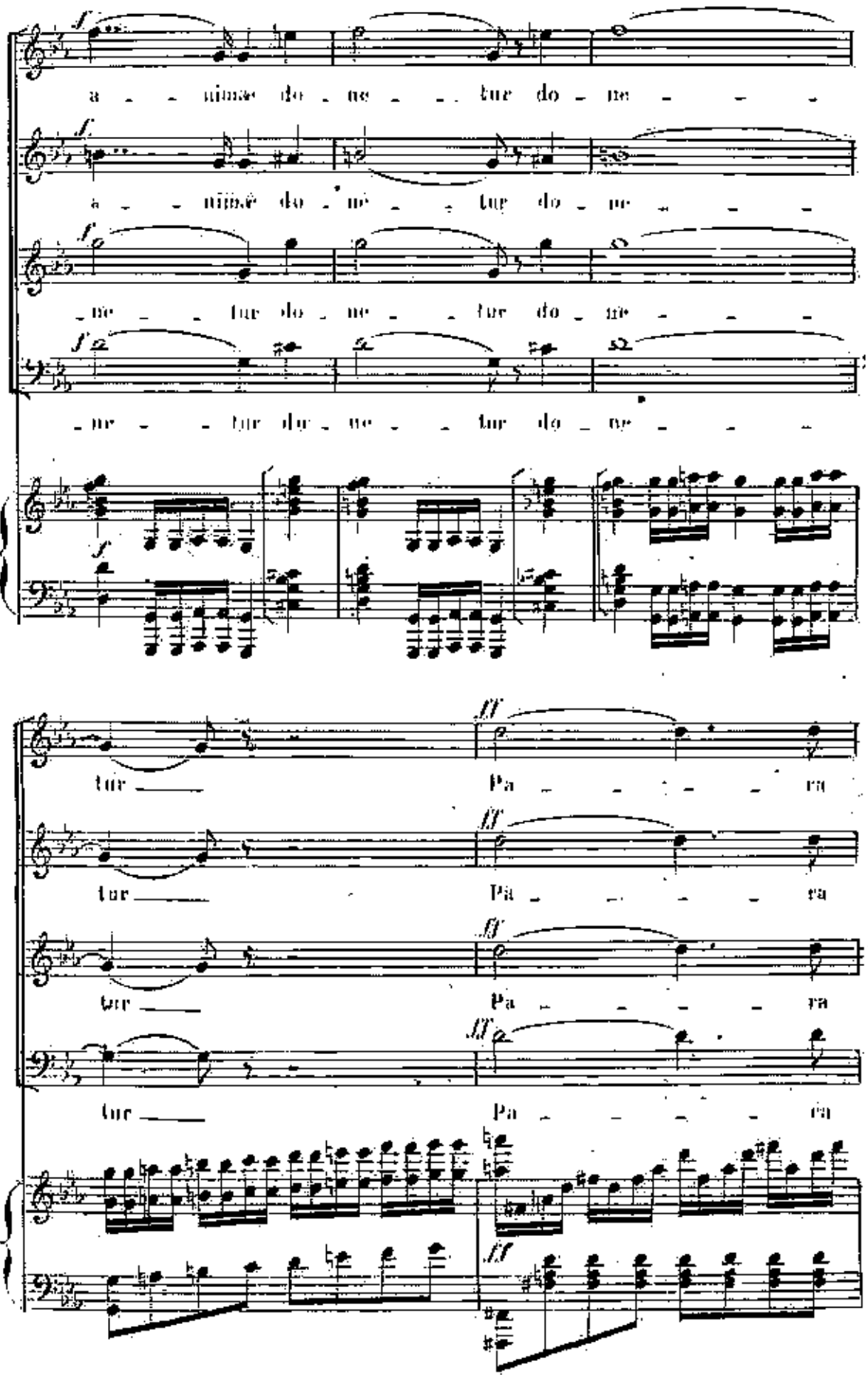
a - - nimæ do - ne - - tur do - ne - - -
a - - nimæ do - ne - - tur do - ne - - -
- ne - - tur do - ne - - tur do - ne - - -
- ne - - tur do - ne - - tur do - ne - - -
tur
Pa - - - - - ra
tur
Pa - - - - - ra
tur
Pa - - - - - ra
tur
Pa - - - - - ra

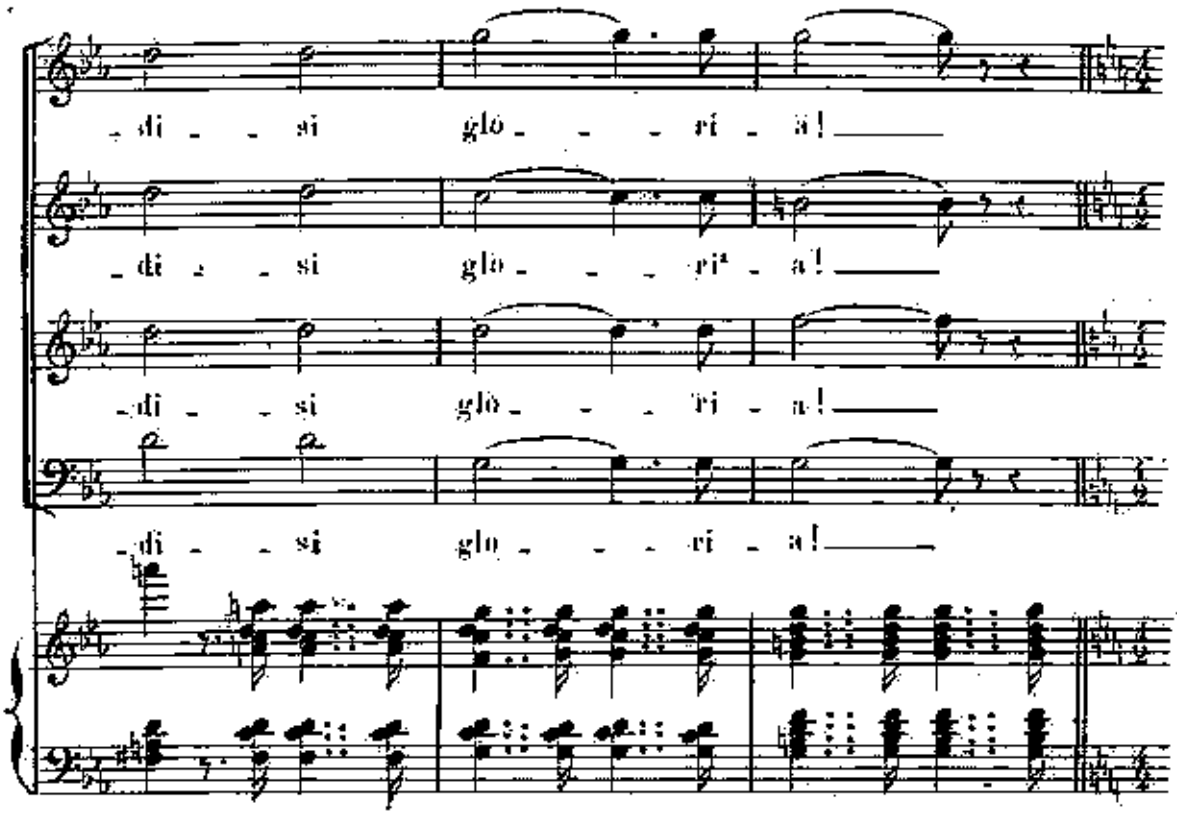
di - si glo - - - ri - a!
di - si glo - - - ri - a!
di - si glo - - - ri - a!
di - si glo - - - ri - a!

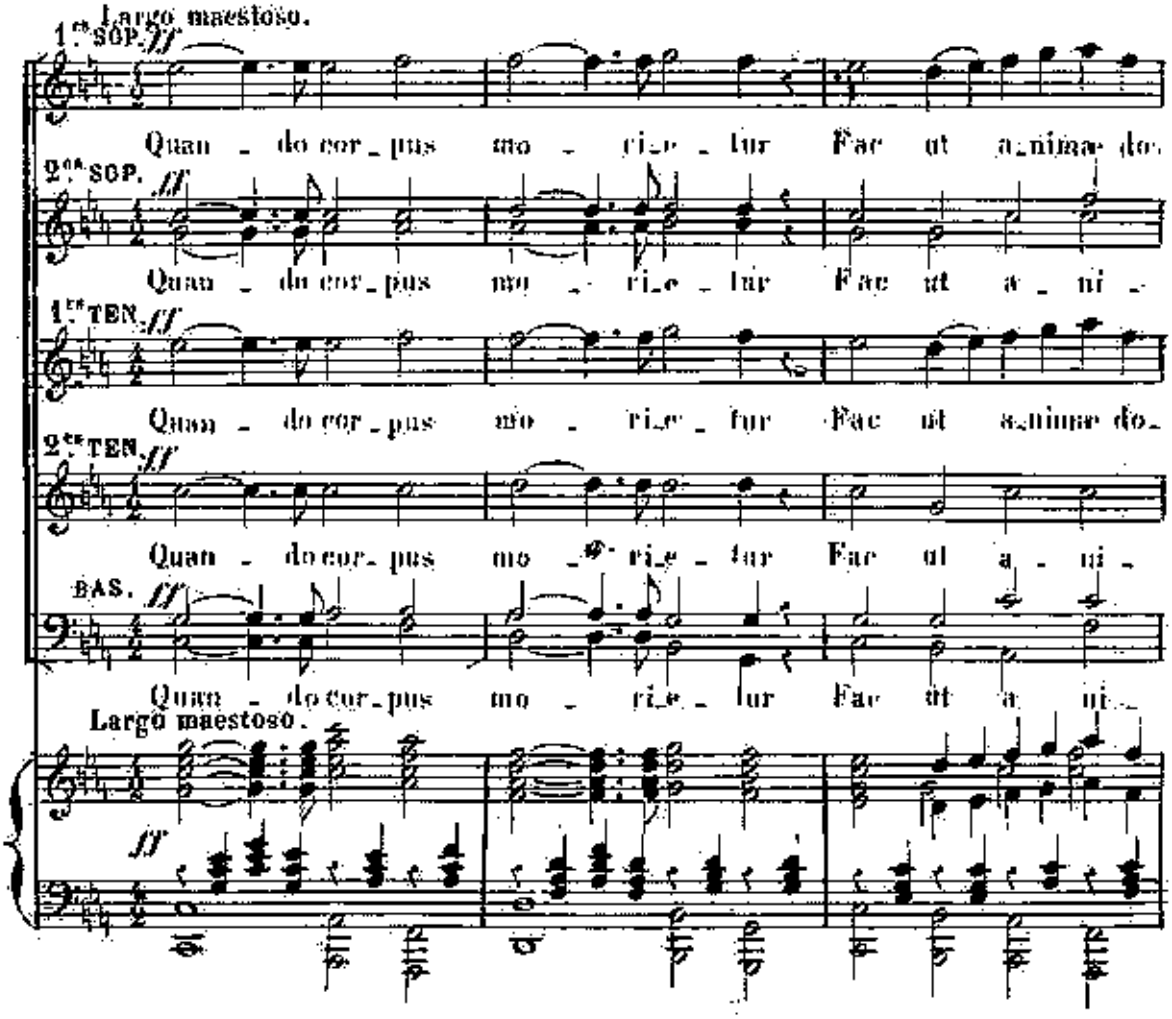
Largo maestoso.
1ᵐᵉ SOP.
Quan - do cor - pus mo - ri - e - tur Fac ut a - ni - ma do -
2ᵈᵉ SOP.
Quan - do cor - pus mo - ri - e - tur Fac ut a - ni -
1ᵉʳ TEN.
Quan - do cor - pus mo - ri - e - tur Fac ut a - ni - ma do -
2ᵈᵉ TEN.
Quan - do cor - pus mo - ri - e - tur Fac ut a - ni -
BAS.
Quan - do cor - pus mo - ri - e - tur Fac ut a - ni -
Largo maestoso.

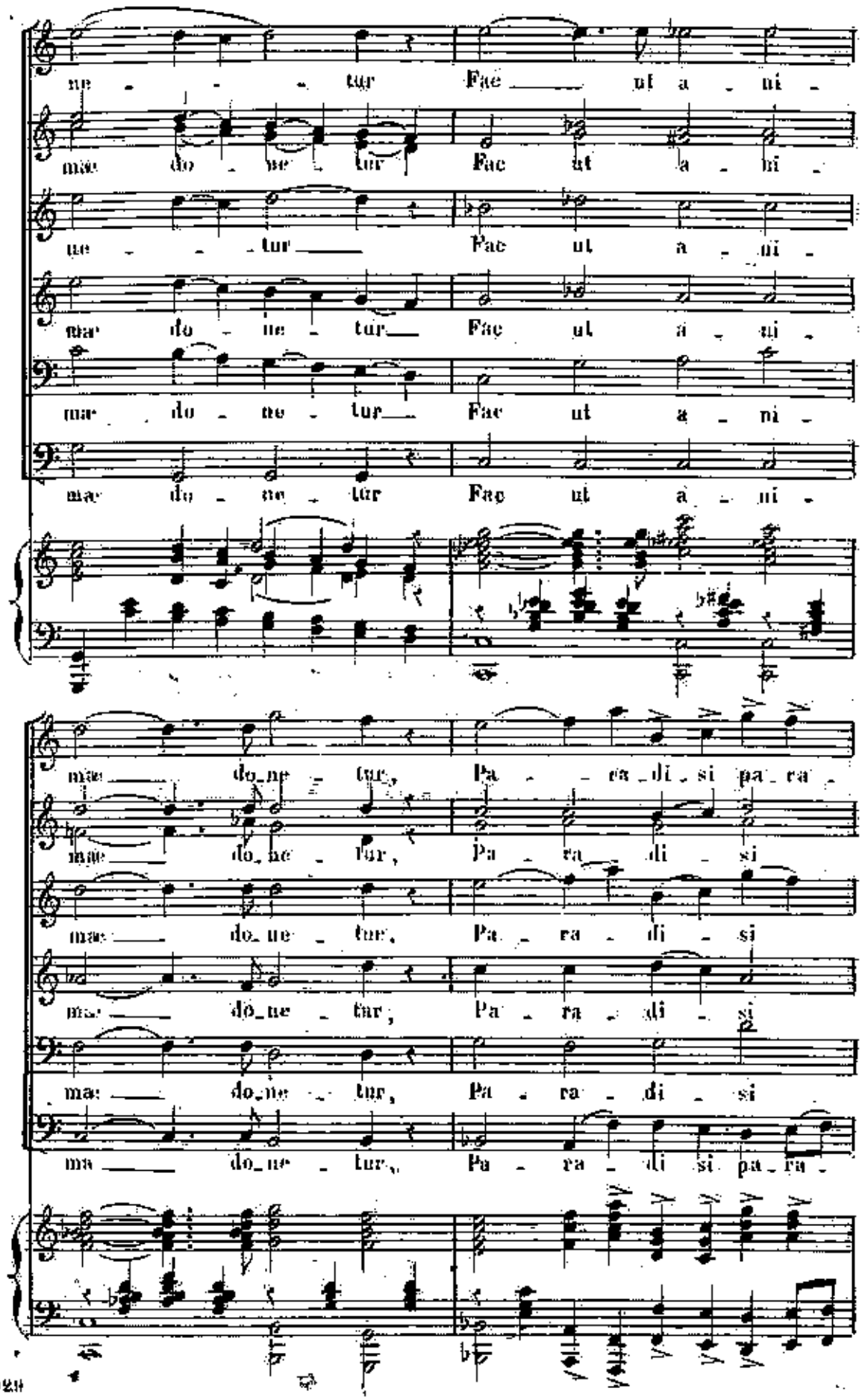
ne - - - tur Fac ut a - ni -
mae do - ne - tur Fac ut a - ni -
ne - - - tur Fac ut a - ni -
mae do - ne - tur Fac ut a - ni -
mae do - ne - tur Fac ut a - ni -
mae do - ne - tur Fac ut a - ni -
mae do - ne - tur, Pa - ra - di - si pa - ra -
mae do - ne - tur, Pa - ra - di - si
mae do - ne - tur, Pa - ra - di - si
mae do - ne - tur, Pa - ra - di - si
ma do - ne - tur, Pa - ra - di - si pa - ra -

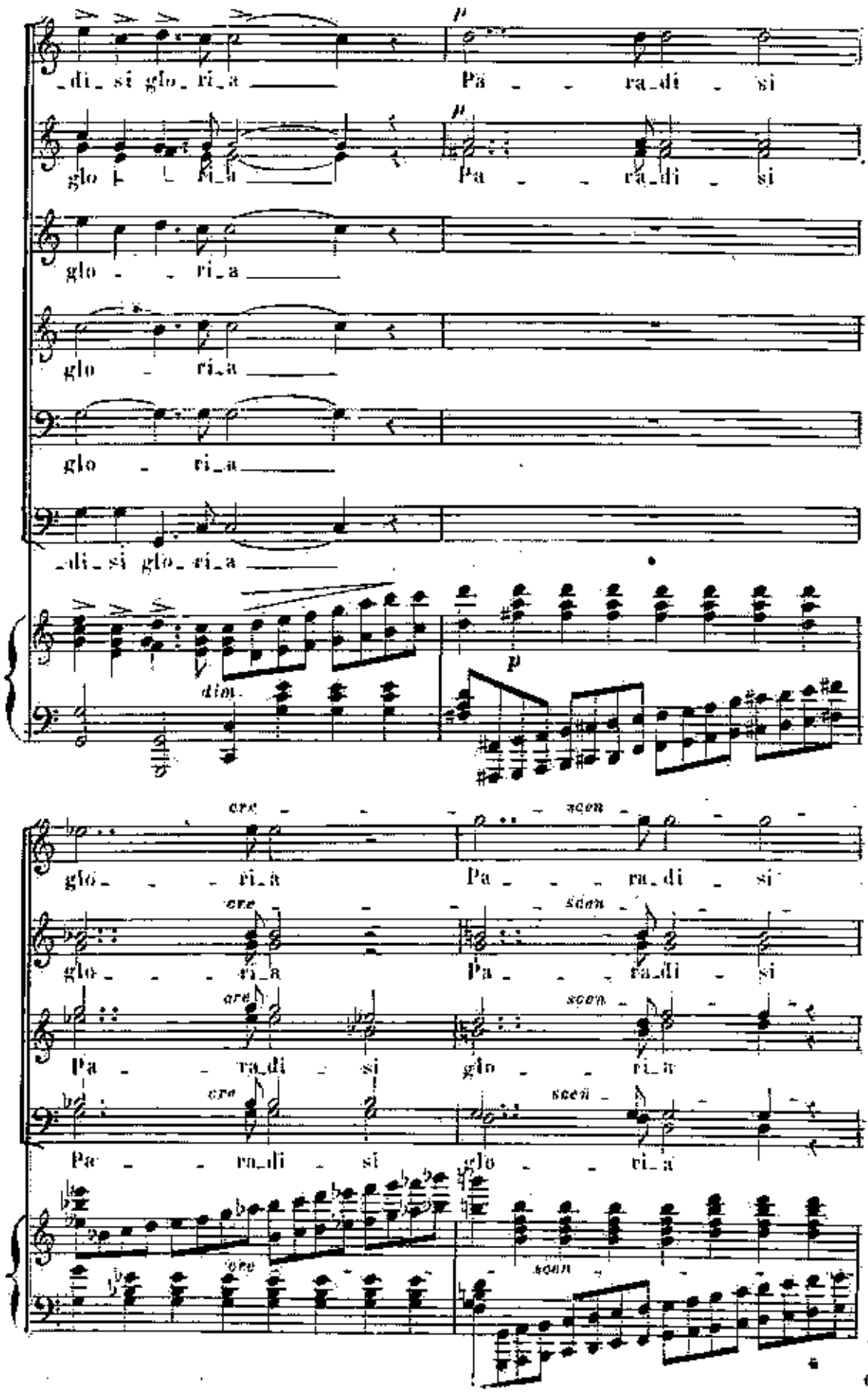
_di_si glo_ri_a
Pa_ra_di_si
glo_ri_a
Pa_ra_di_si
glo_ri_a
glo_ri_a
glo_ri_a
_di_si glo_ri_a
dim.
p
ore
scen
glo_ri_a
Pa_ra_di_si
Pa_ra_di_si
glo_ri_a
Pa_ra_di_si
glo_ri_a
Pa_ra_di_si
glo_ri_a

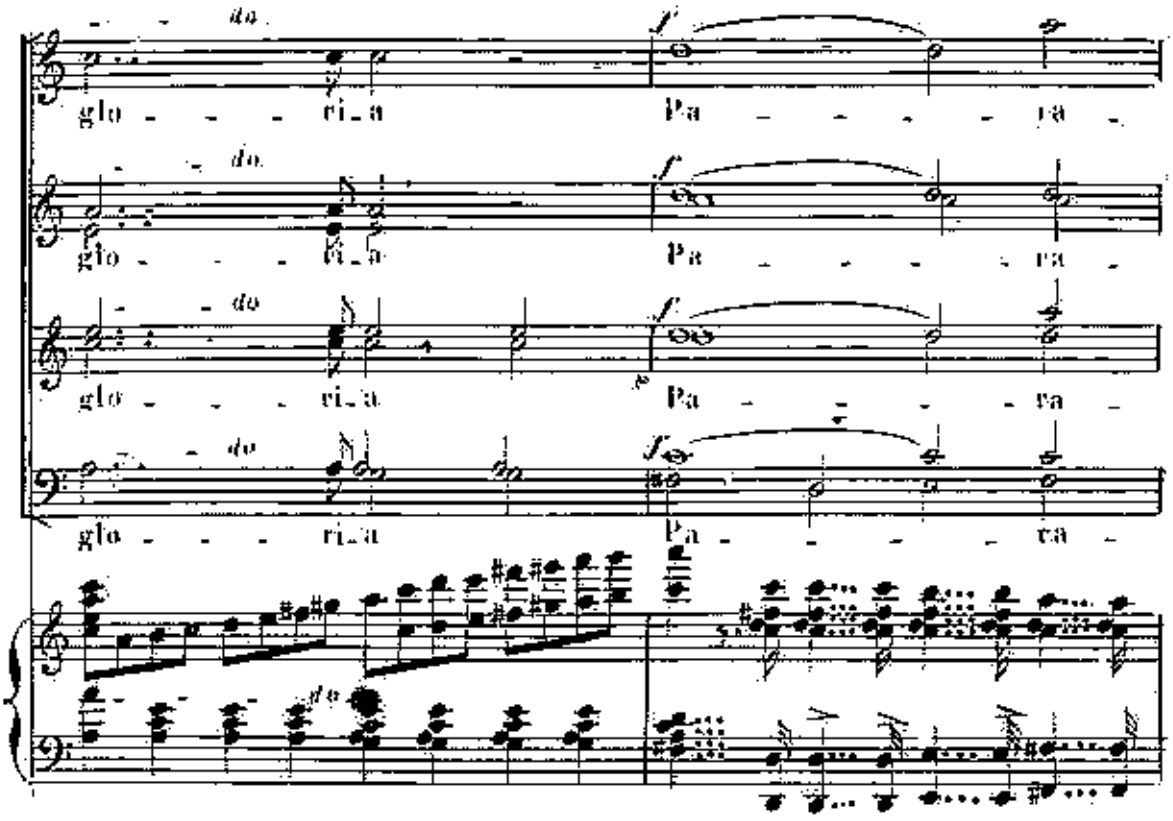
do
glo - - - ri - a
f
Pa - - - - - ra -
do
glo - - - ri - a
f
Pa - - - - - ra -
do
glo - - - ri - a
f
Pa - - - - - ra -
do
glo - - - ri - a
f
Pa - - - - - ra -

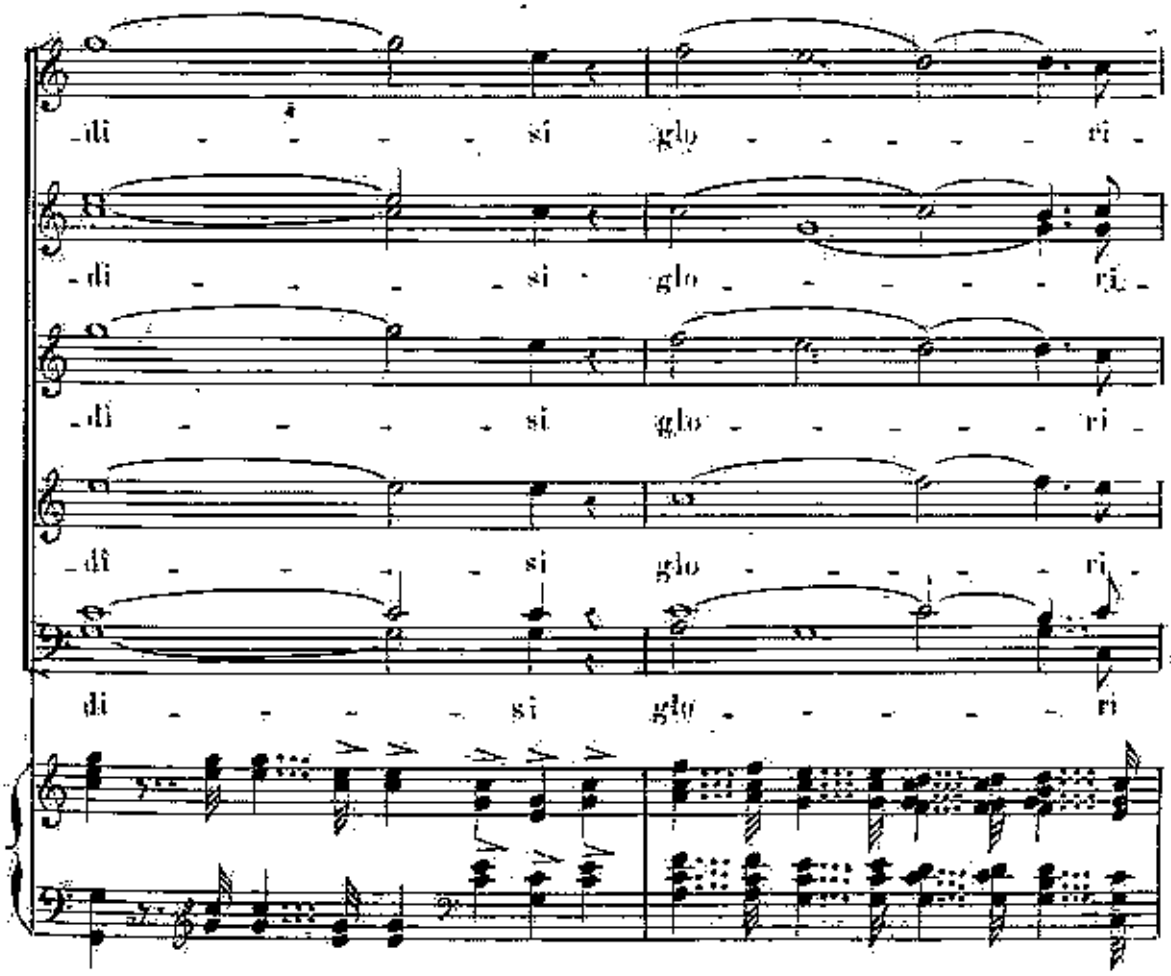
di - - - - - si glo - - - - - ri -
di - - - - - si glo - - - - - ri -
di - - - - - si glo - - - - - ri -
di - - - - - si glo - - - - - ri

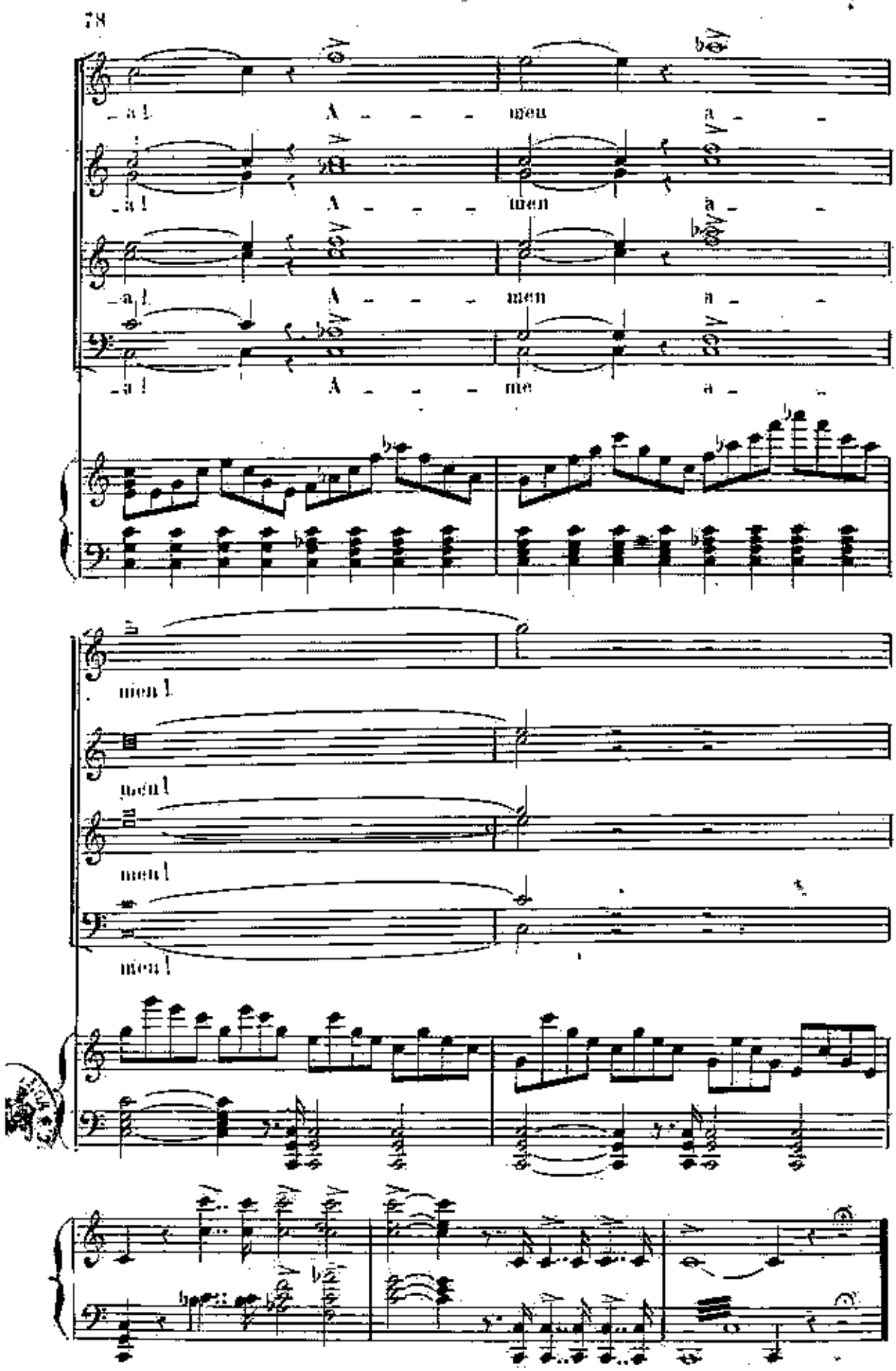
-a!
A - - - men
a - -
-a!
A - - - men
a - -
-a!
A - - - men
a - -
-a!
A - - - me
a - -
men!
men!
men!
men!