

ÉDITION NATIONALE

DE MUSIQUE CLASSIQUE

A 4 - 9

J. B. VIOTTI

19^{me} Concerto

pour Violon et Piano

Révision et Annotations par

A. QUESNOT

UNIS-FRANCE

EDITIONS MAURICE SENART

20, RUE DU DRAGON PARIS

EDITIONS SALABERT

Éditions

19^{me} - CONCERTO

Révision et annotations de
A. QUESNOT

J. B. VIOTTI

VIOLON **TUTTI**

EDITION NATIONALE
Paris, EDITIONS MAURICE SENART, 20 rue du Dragon.

Copyright by EDITIONS MAURICE SENART, 1921

M. S. 5306

Tous droits d'exécution de reproduction
et d'arrangements réservés pour tous pays.

phi ad libitum entre ces signes.
 EDITION NATIONALE

pp

pp

tr

espress.

2^e Corde

p

espress.

4^e Corde

tr

Adagio non troppo

TUTTI

sur la 4^e Corde

SOLO

Presto

SOLO

SOLO

2.

f

1

cresc.

f

p

cresc.

f

f

tr

3

f

3

4

3

1

2

tr

3

2

1

2

3

f

f

f

tr

sosten.

1

2

3

1

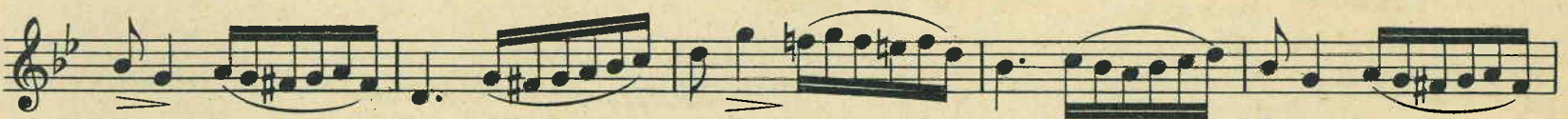
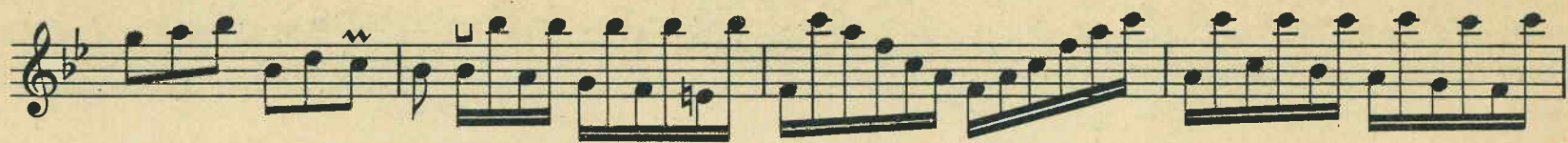

SOLO

Handwritten numbers 1 and 2 above the staff. *f*

Handwritten numbers 1, 4, 3, 4, 3 above the staff. *appoggiato*

ff

tr

f

p

tr

- Staff 3:** Continues the melodic development with various intervals and slurs.
- Staff 9:** Features a *tr* (trill) marking and the instruction **TUTTI**.