

PRELUDE in C

for Trumpet & Organ

Score (01':55'')

Michael Gotthardt Fischer (1773 - 1829)

Arr. Michel Rondeau

Moderato

Trumpet in C

Organ

C Tpt.

Org.

C Tpt.

Org.

C Tpt.

Org.

PRELUDE in C - Fischer - Score

2

25

C Tpt.

Org.

30

C Tpt.

Org.

36

C Tpt.

Org.

42

C Tpt.

Org.

PRELUDE in C

for Trumpet & Organ

C Trumpet

Michael Gotthardt Fischer (1773 - 1829)
Arr. Michel Rondeau

Moderato

7

13

18

26

30

36

42

PRELUDE in C

for Trumpet & Organ

Bb Trumpet

Michael Gotthardt Fischer (1773 - 1829)
Arr. Michel Rondeau

Moderato

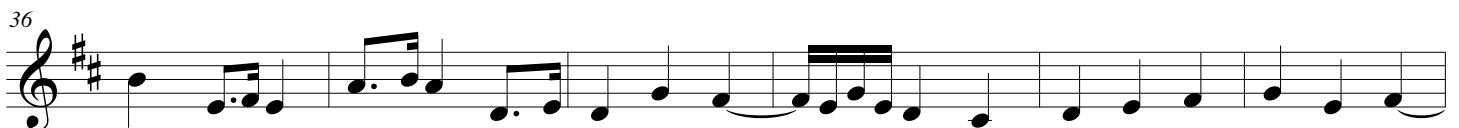

PRELUDE in C

for Trumpet & Organ

Michael Gotthardt Fischer (1773 - 1829)

Arr. Michel Rondeau

Organ

Trumpet in C

Moderato

Organ

C Tpt.

Org.

C Tpt.

Org.

C Tpt.

Org.

PRELUDE in C - Fischer - Organ

C Tpt.

Org.

25

25

C Tpt.

Org.

30

30

C Tpt.

Org.

36

36

C Tpt.

Org.

42

42
