Flower-Fruit and Thorn-Pieces

Nuits Blanches.

La Naïade.

Flower-Fruit and Thorn-Pieces

Nuits Blanches

La Naïade

STEPHEN HELLER. Op. 82.

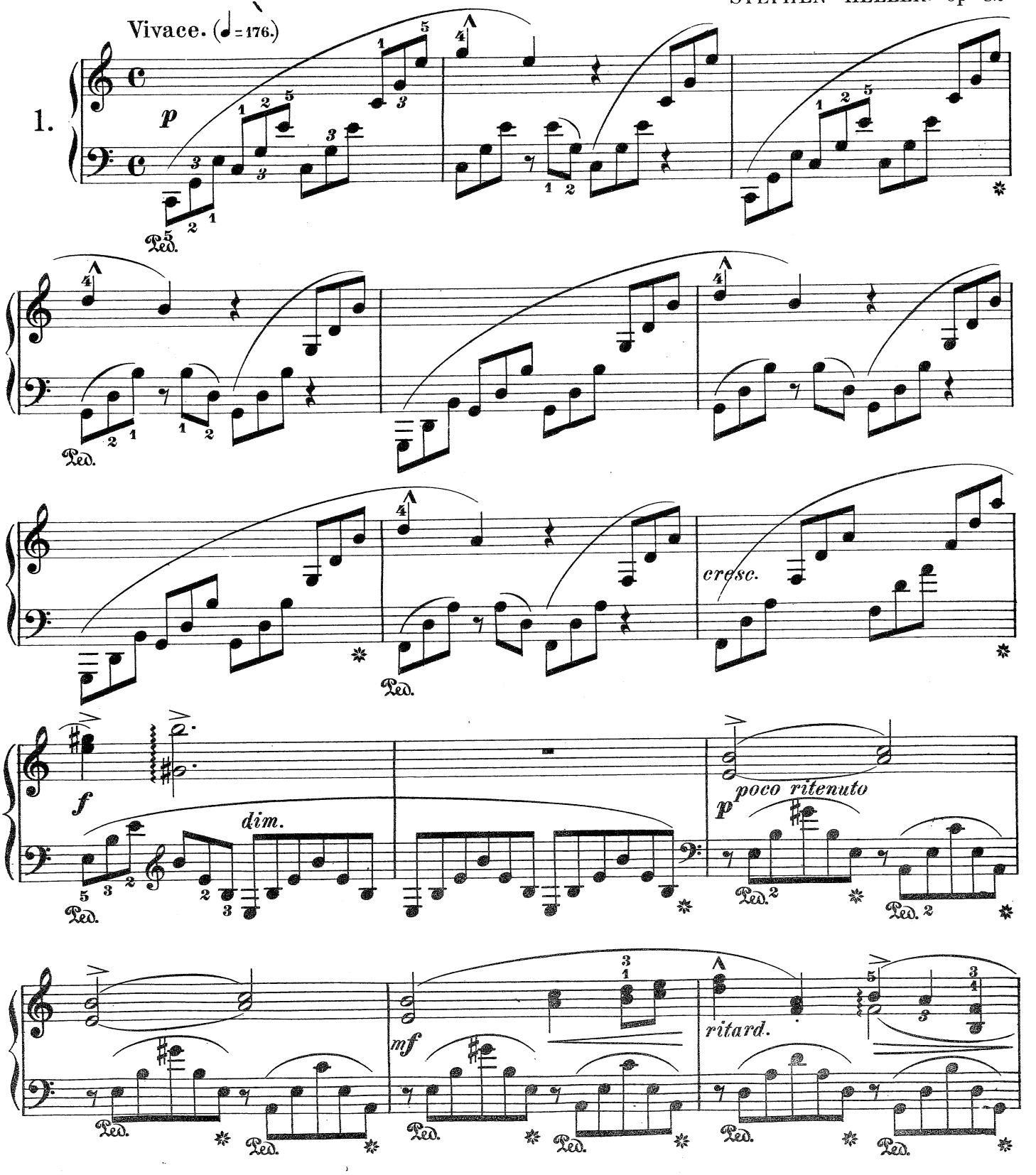

Printed in the U. S. A.

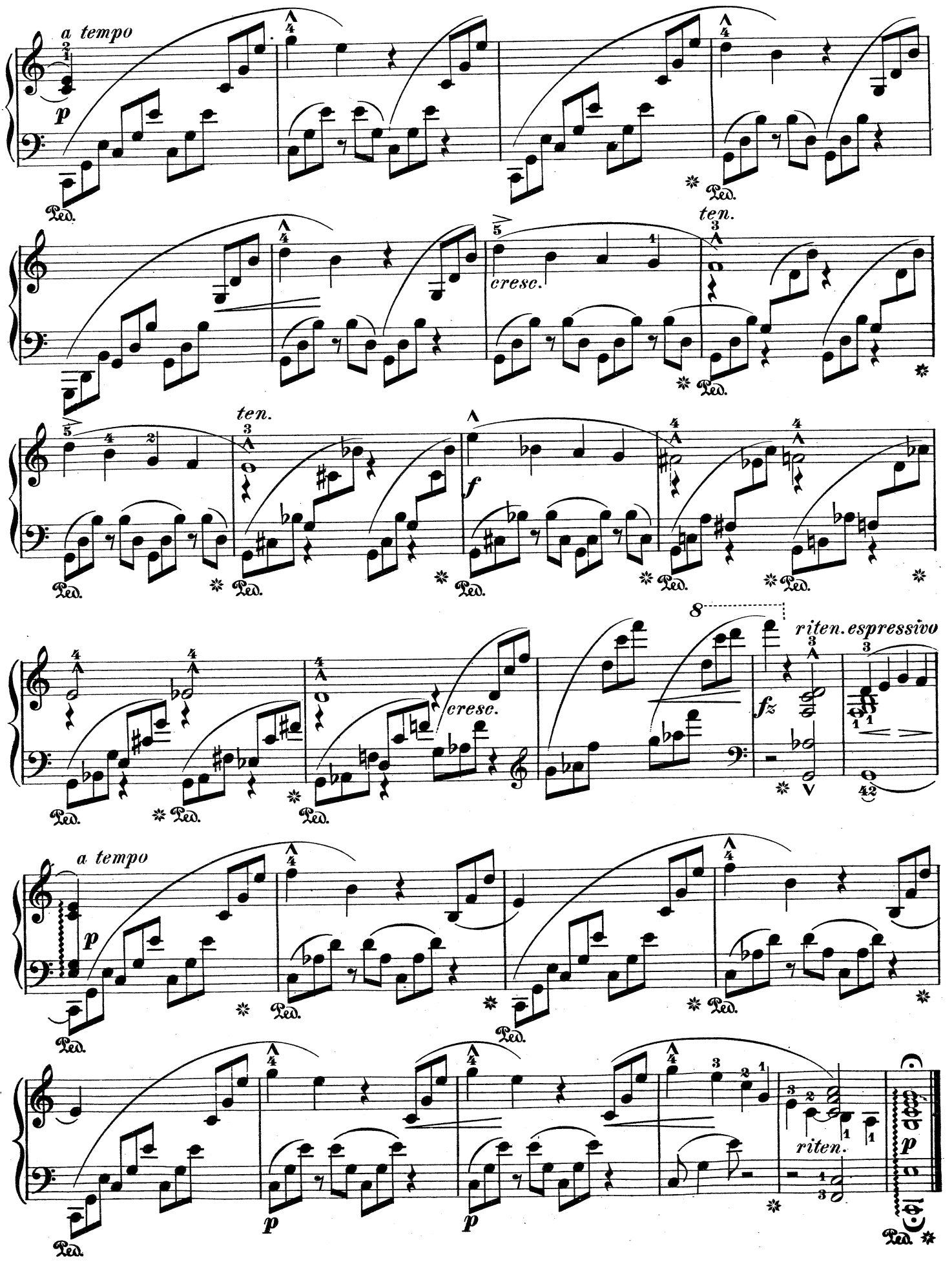
a tempo
p
Ped.
cresc.
ten.
f
fz
riten. espressivo
riten.

Furiosa.

Impetuoso. (♩. = 116.)

2.

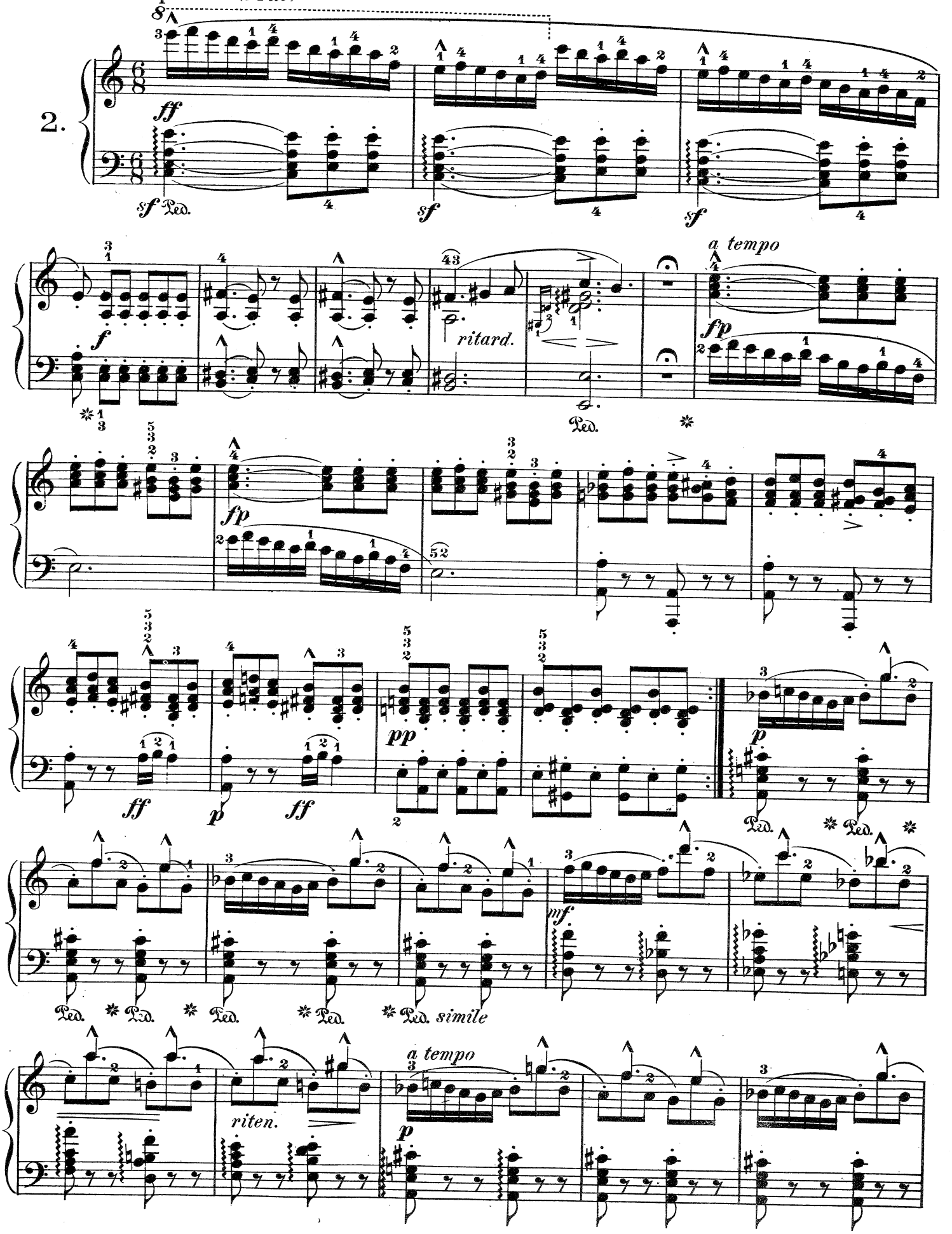

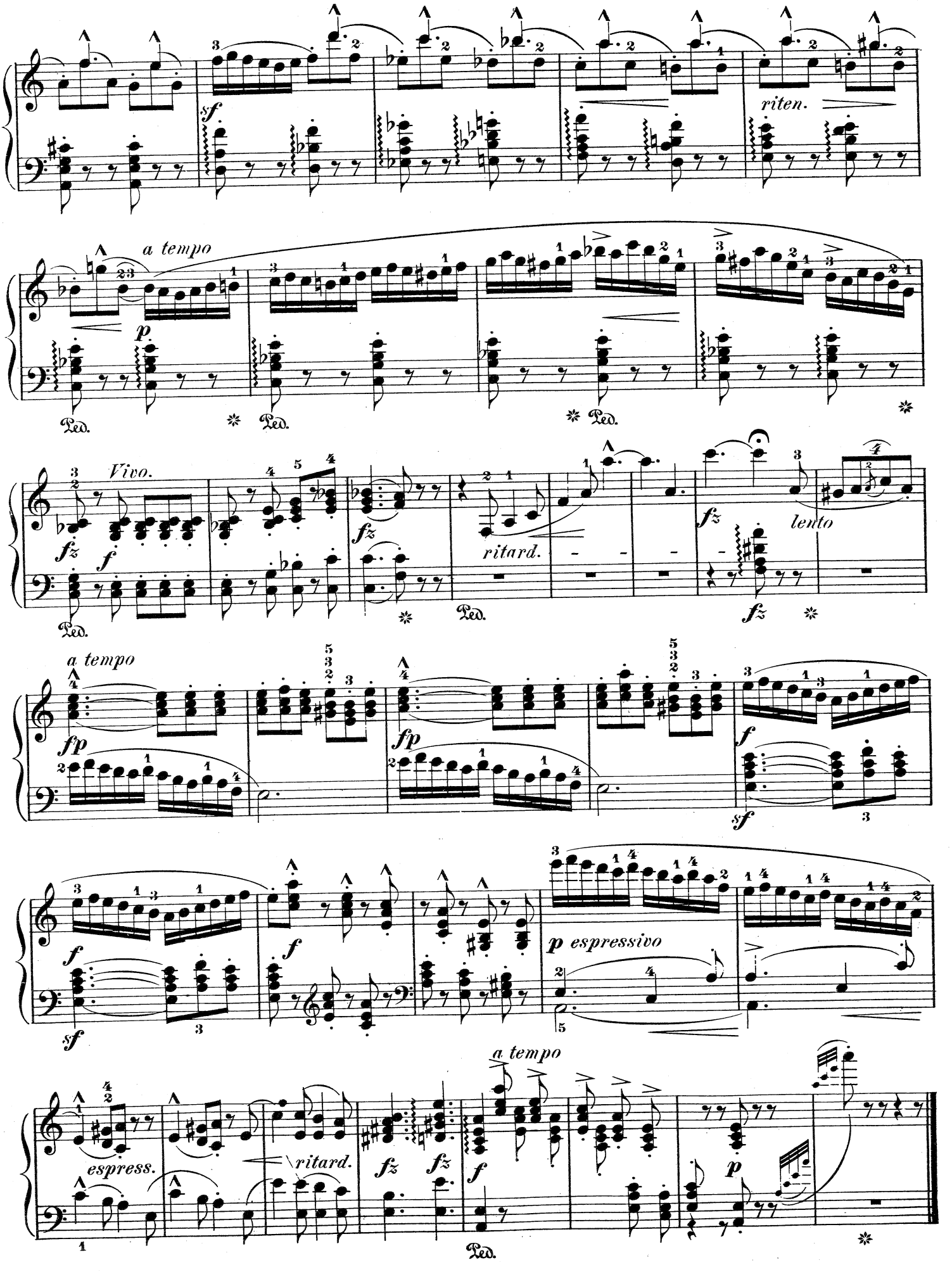
sf
riten.
a tempo
p
Ped.
Vivo.
fz
f
ritard.
lento
fp
sf
p espressivo
espress.
a tempo

Serena.

Lento, con tenerezza. (♩ = 80)

Stephen Heller. Op.82,No.3

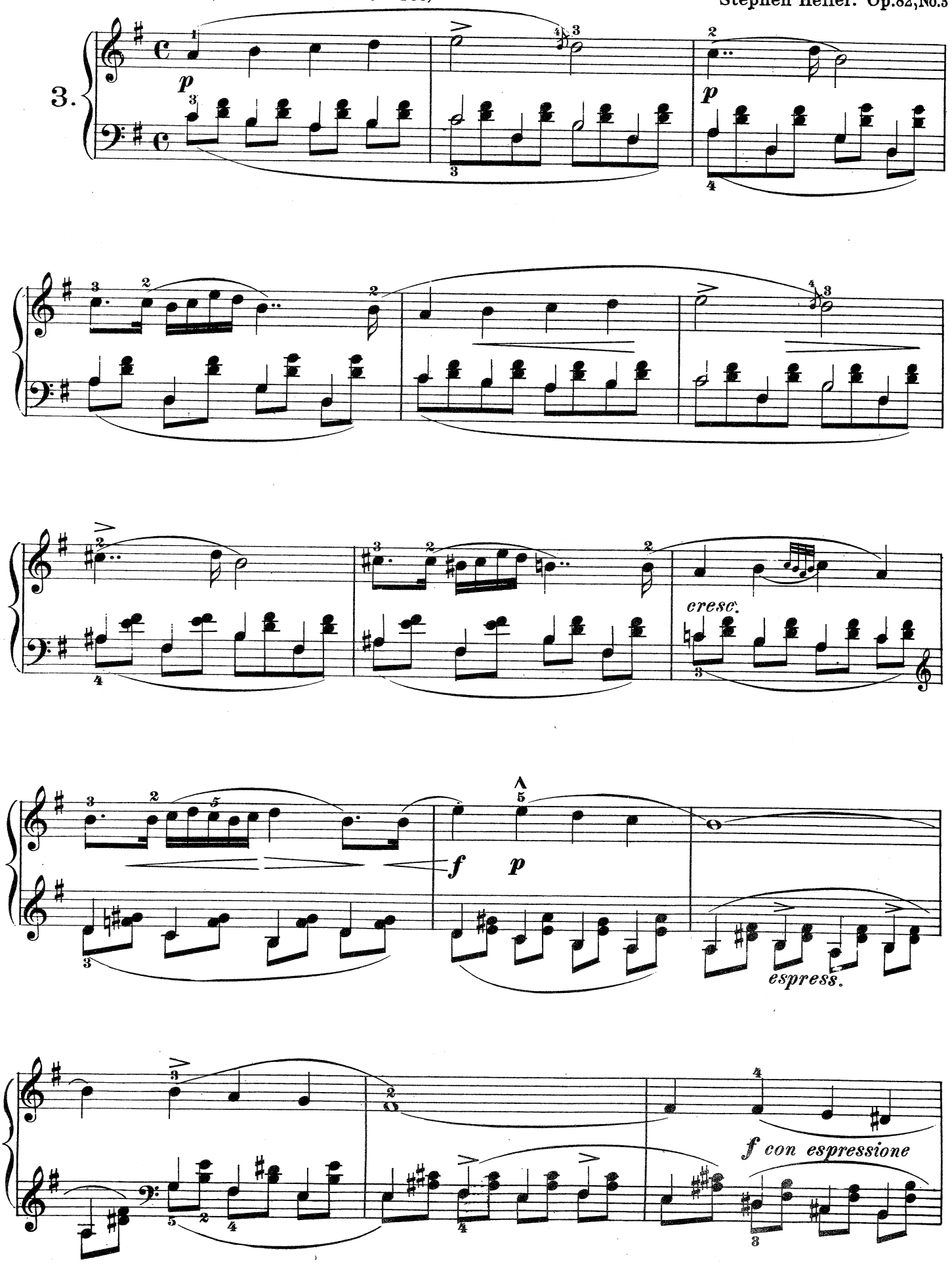

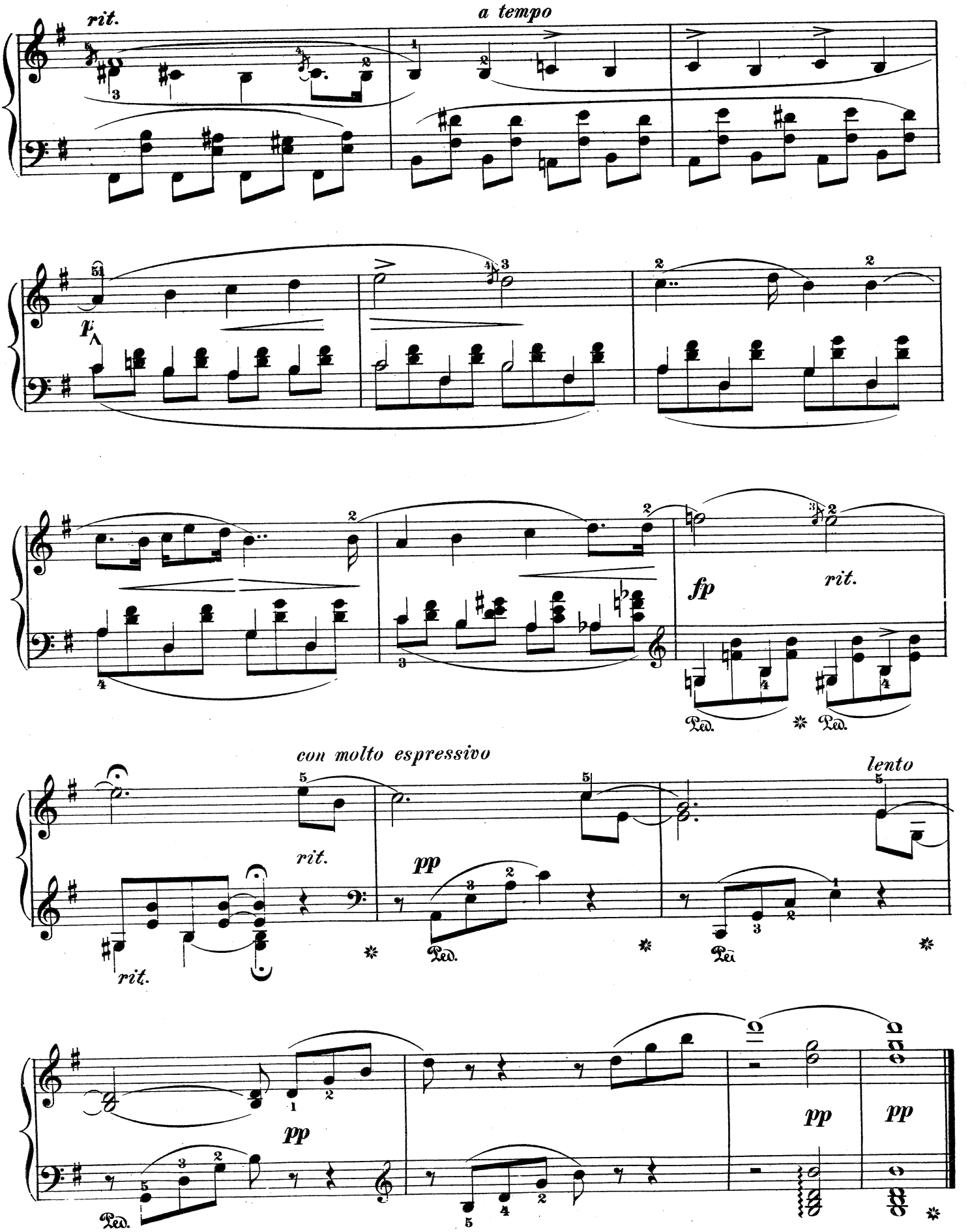
rit.
a tempo
fp
fp
rit.
Ped.
Ped.
con molto espressivo
rit.
rit.
pp
Ped.
lento
Ped.
pp
Ped.
pp
pp

Zéphyr.

Stephen Heller. Op. 82, No. 4

Molto animato. (♩.=200.)

4.

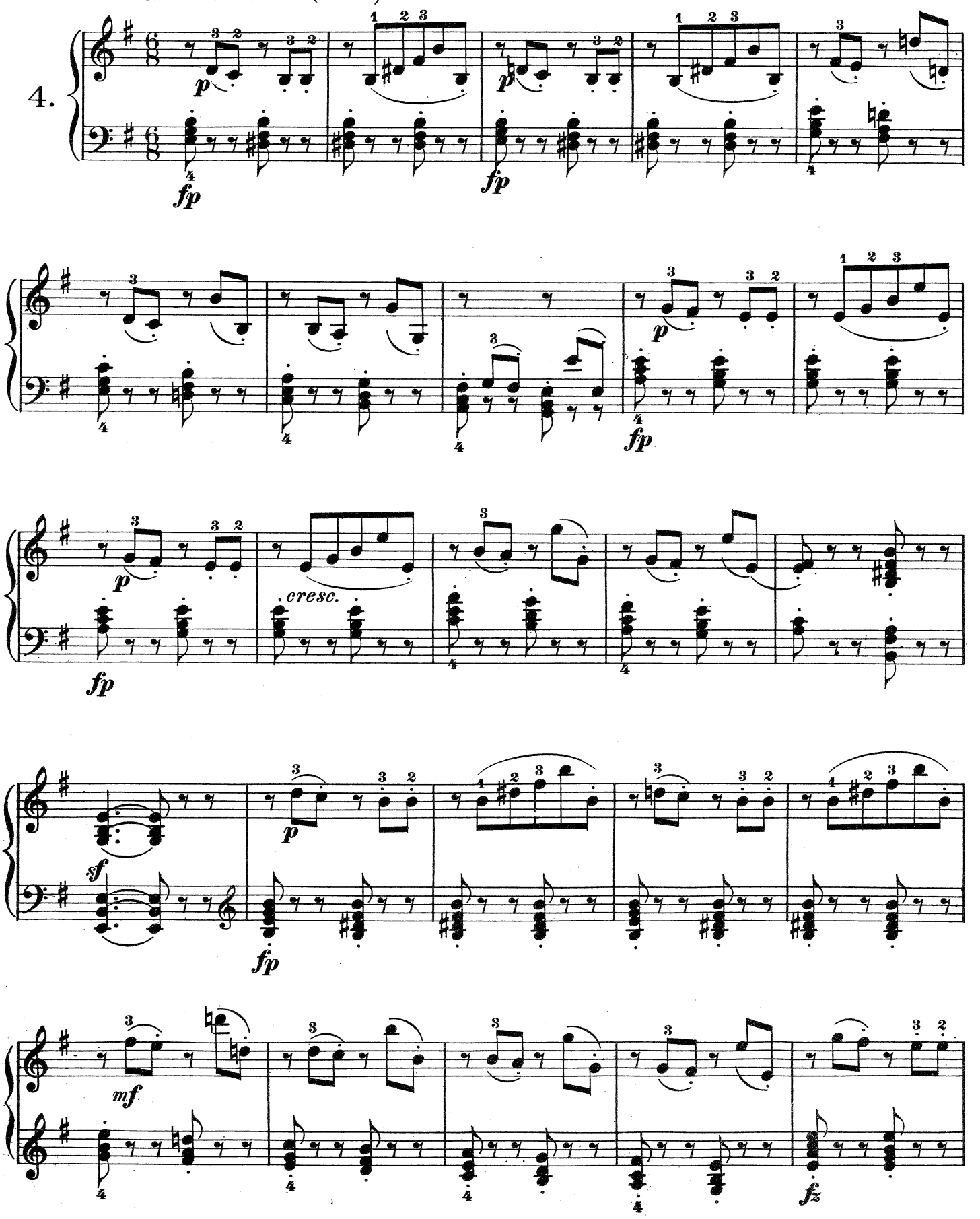

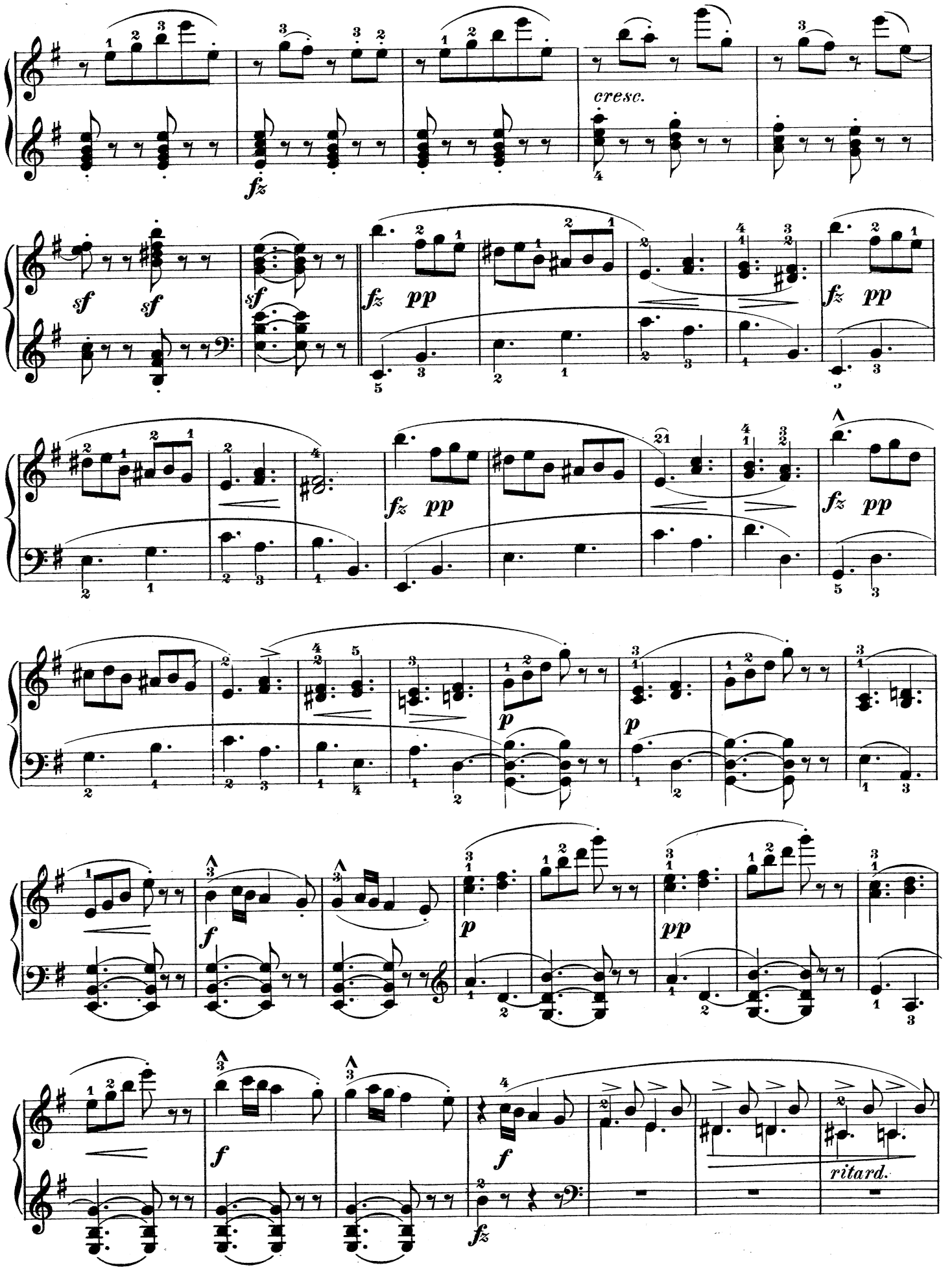
cresc.
ritard.

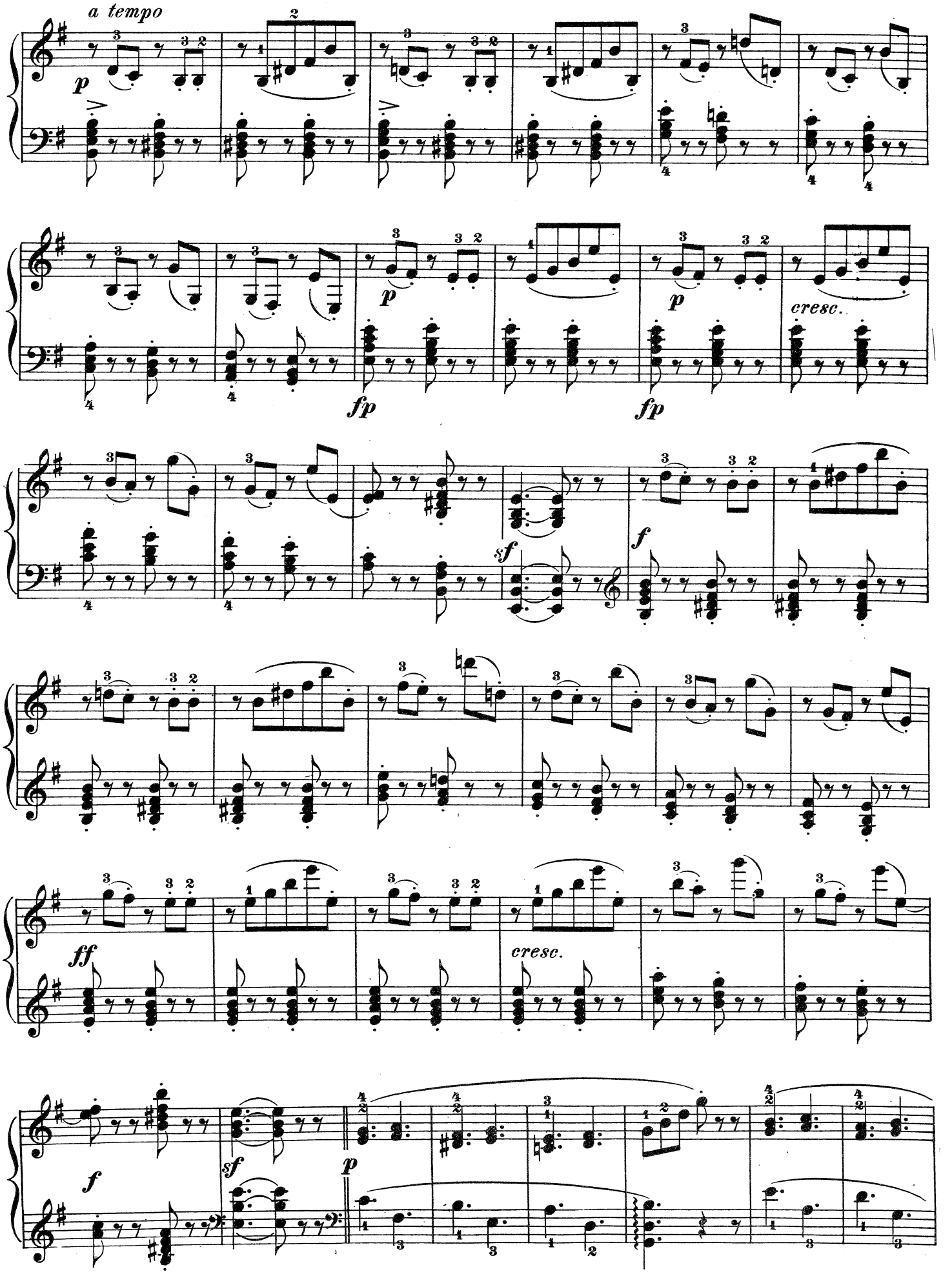
a tempo
p
fp
fp
p
p
cresc.
sf
f
ff
cresc.
f
sf
p

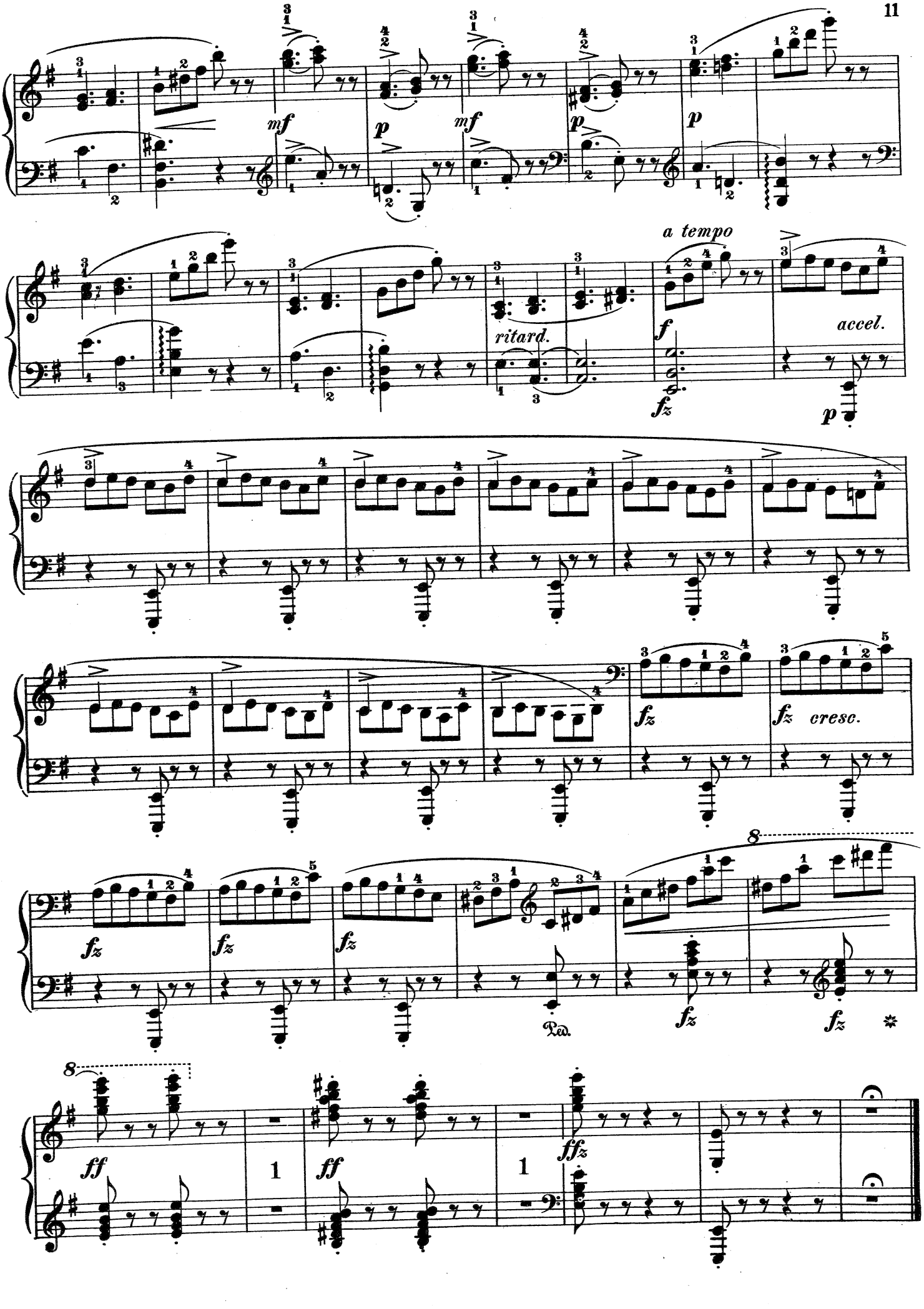
mf
p
mf
p
p
ritard.
a tempo
f
fz
accel.
p
fz
fz
cresc.
fz
fz
fz
Ped.
fz
fz
ff
ff
ffz

Le Désir.

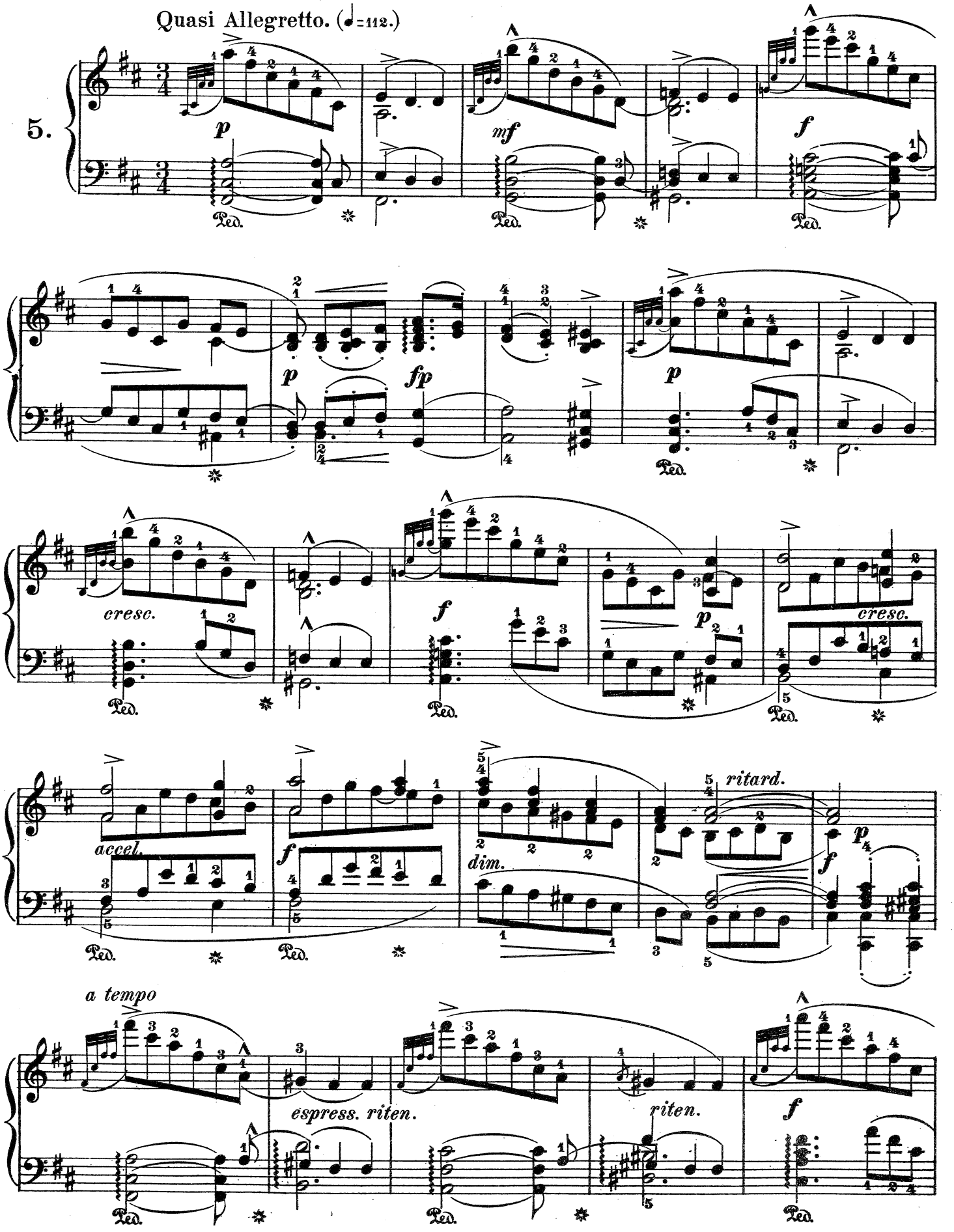
Quasi Allegretto. (♩=112.)
5.
p
mf
f
Ped.
p
fp
cresc.
accel.
dim.
ritard.
a tempo
espress. riten.
riten.

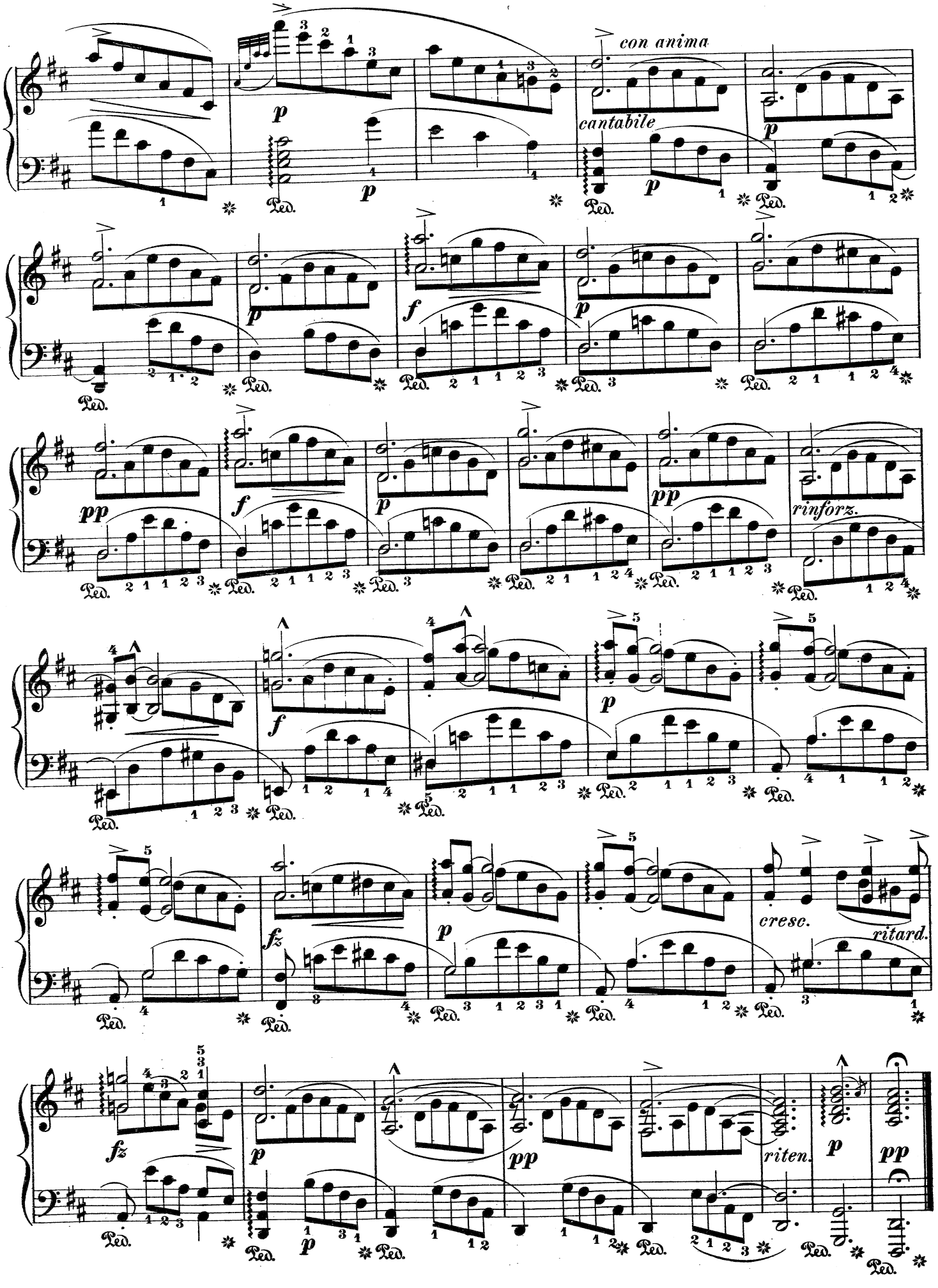
con anima
cantabile
rinforz.
cresc.
ritard.
riten.

Seriosa.

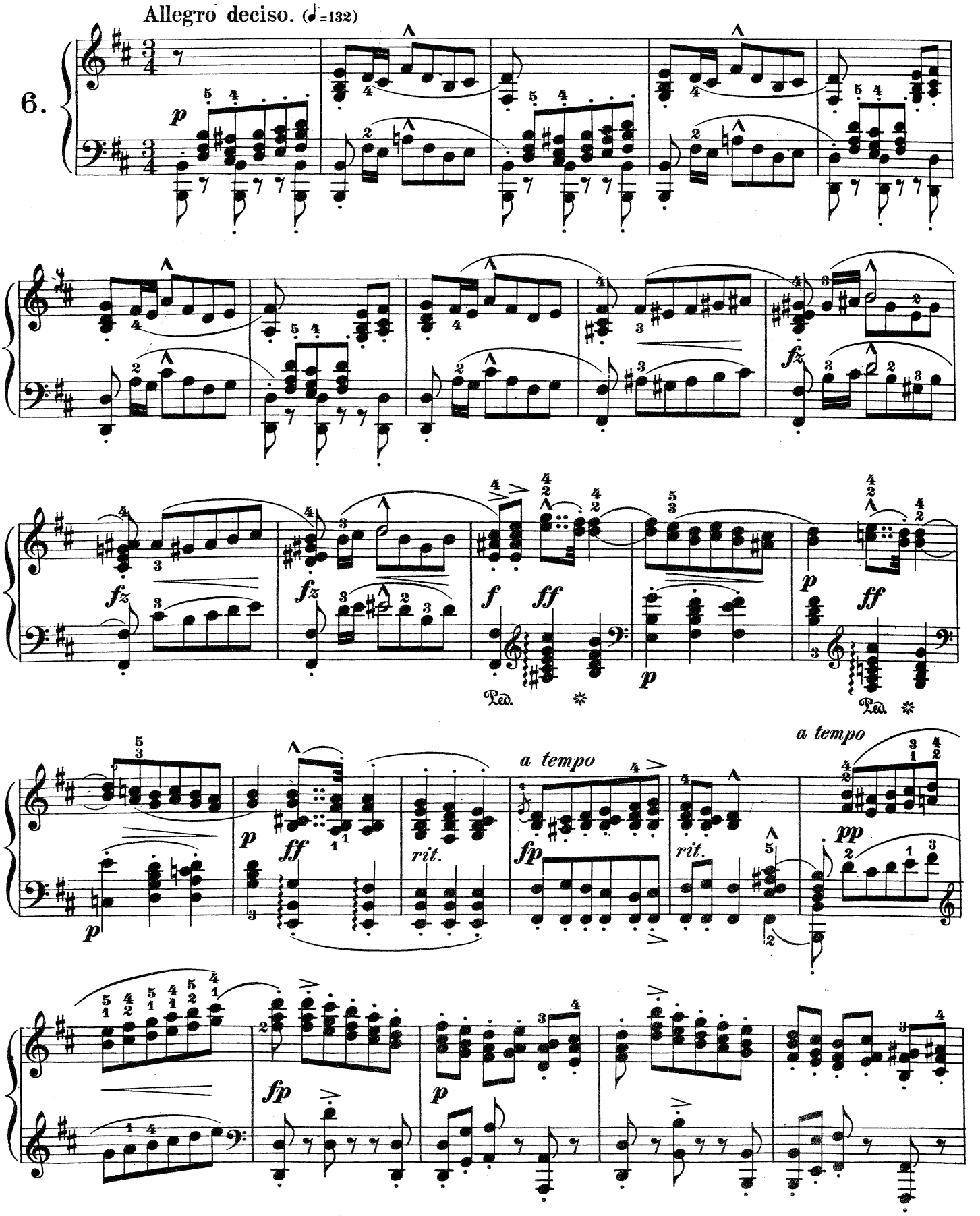

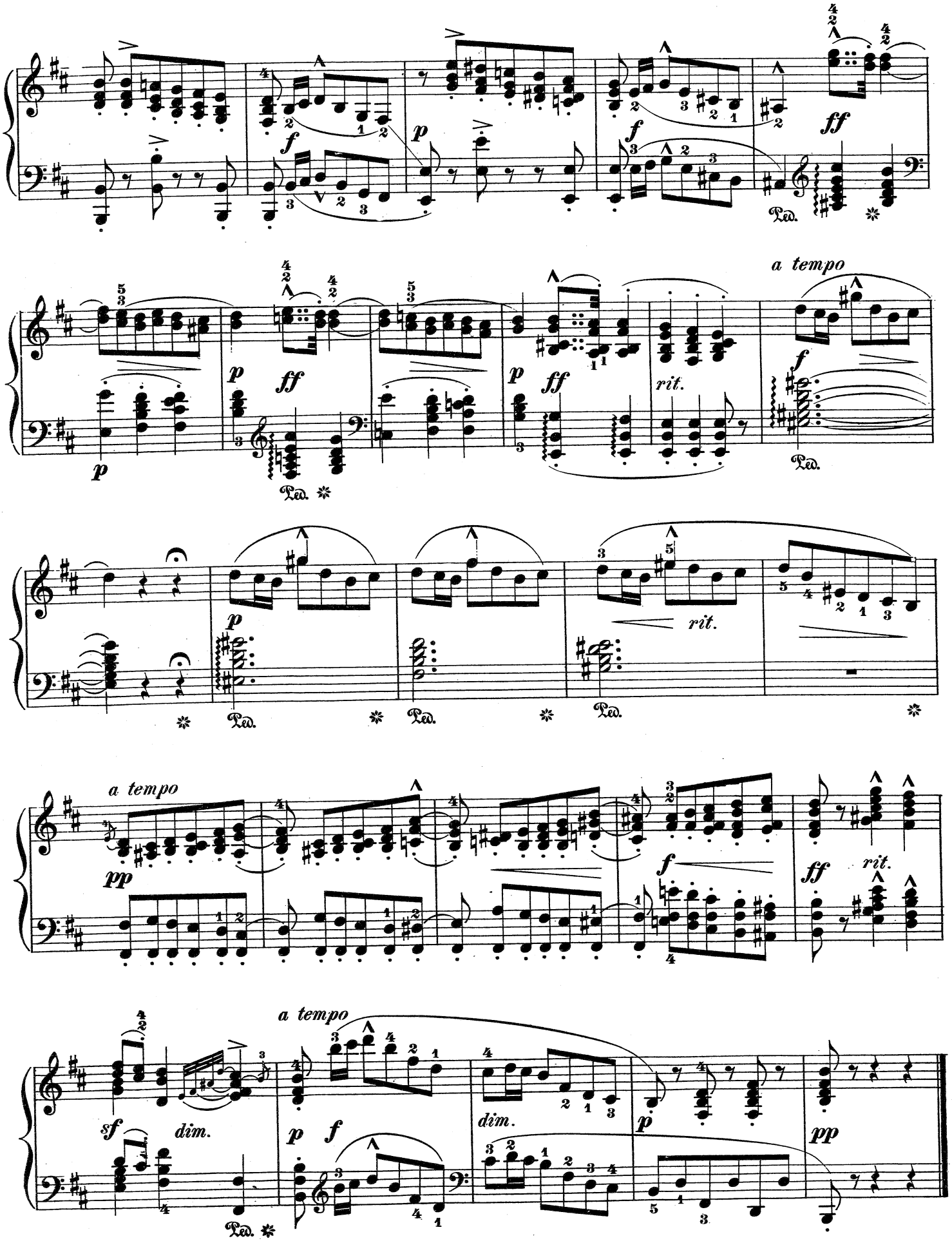
a tempo
rit.
a tempo
rit.
a tempo
dim.
dim.

L'Aveu.

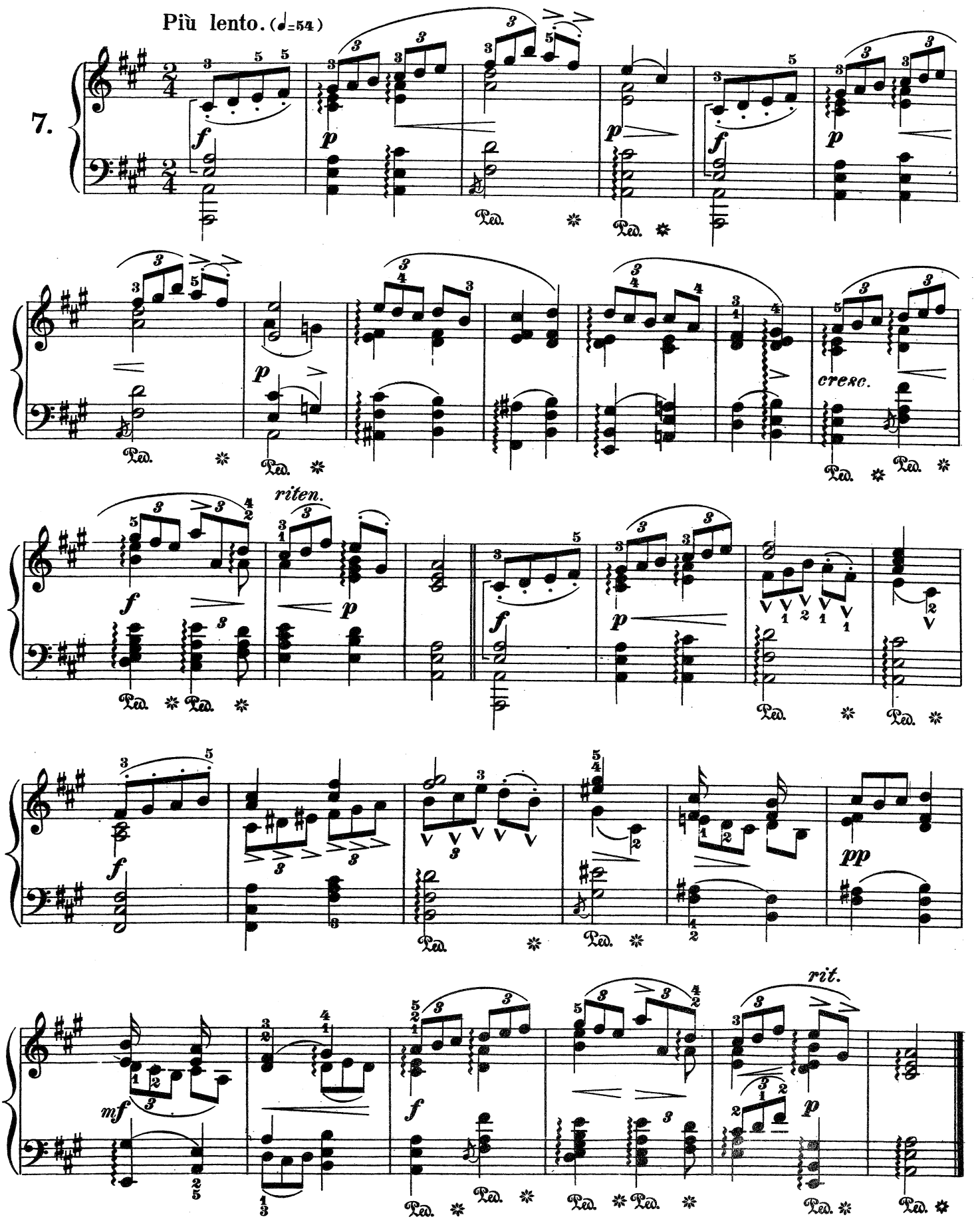

Impatience.

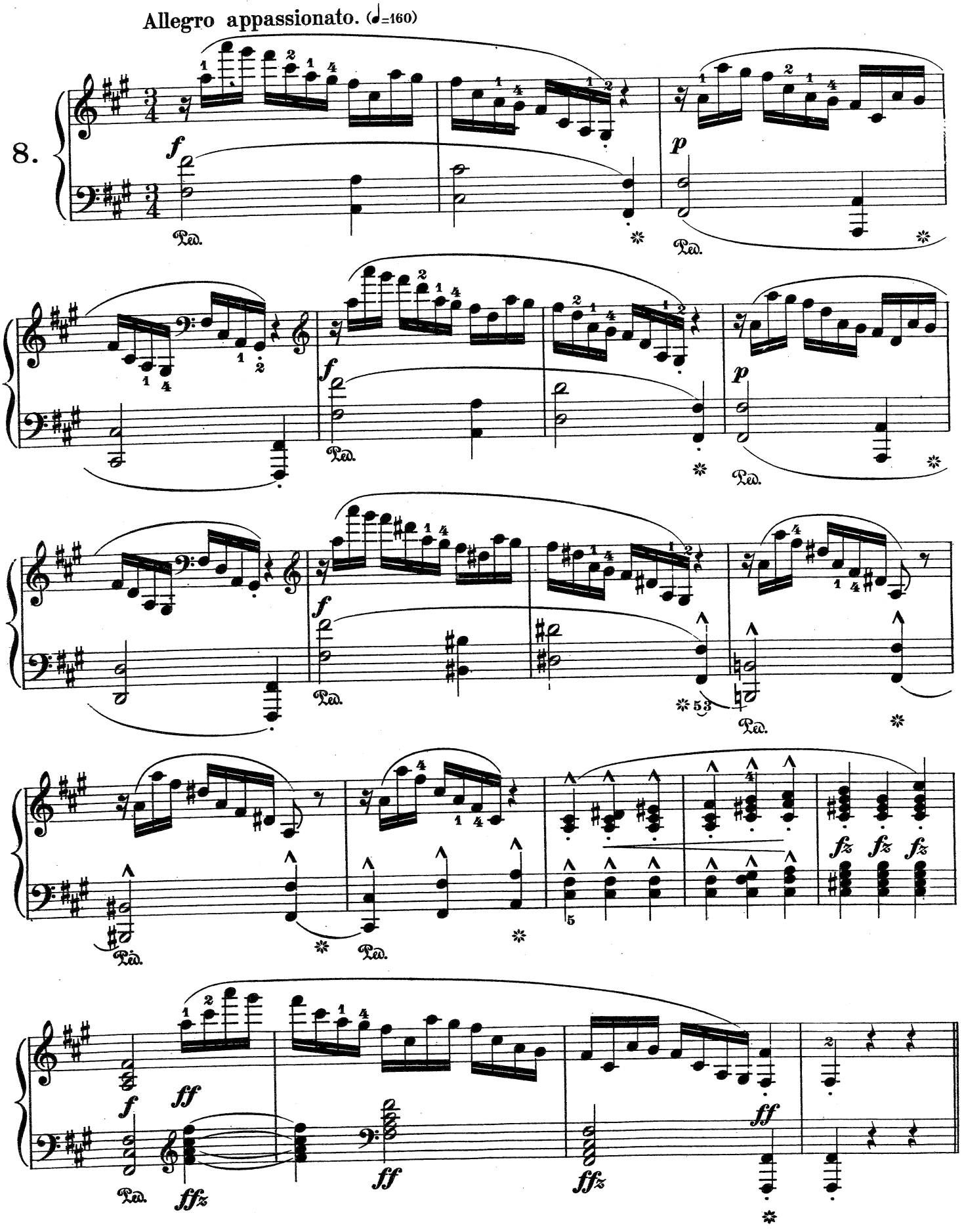

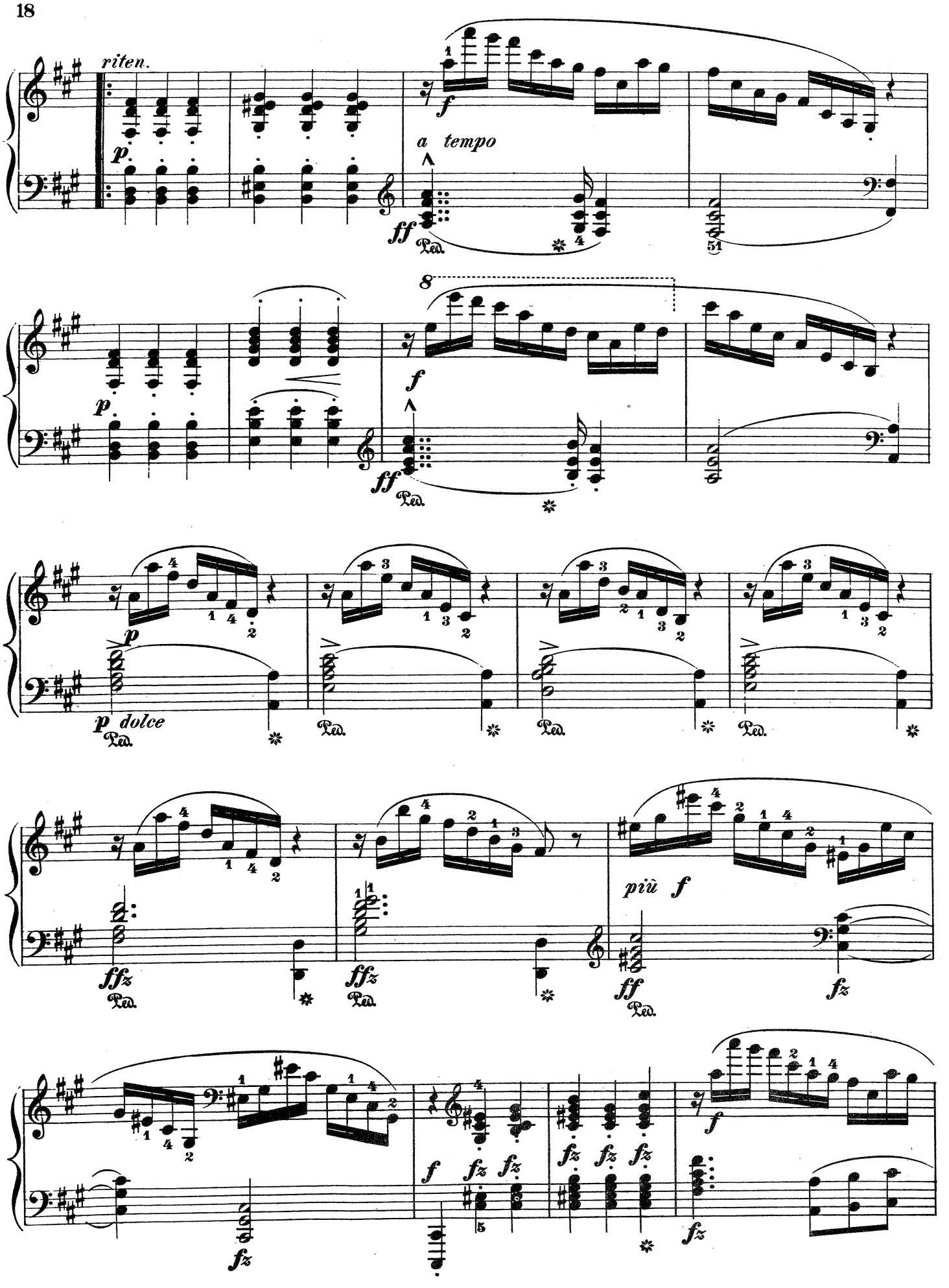
riten.
a tempo
dolce
più f

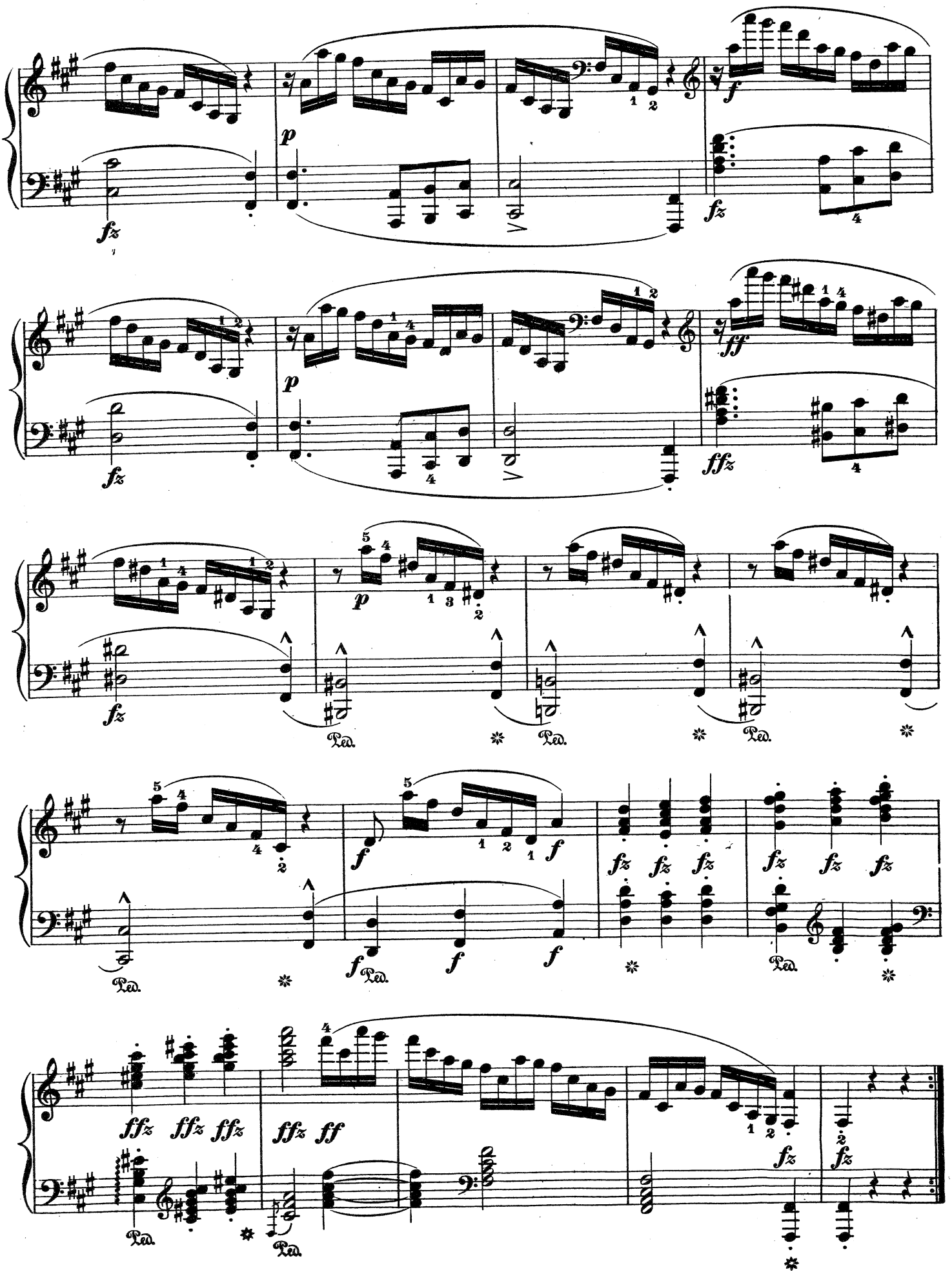
fz
p
f
fz
fz
p
ff
ffz
fz
p
Ped.
f
fz
ffz
ff

Message.

Stephen Heller. Op. 82, No. 9

Allegretto con grazia. (♩=138)

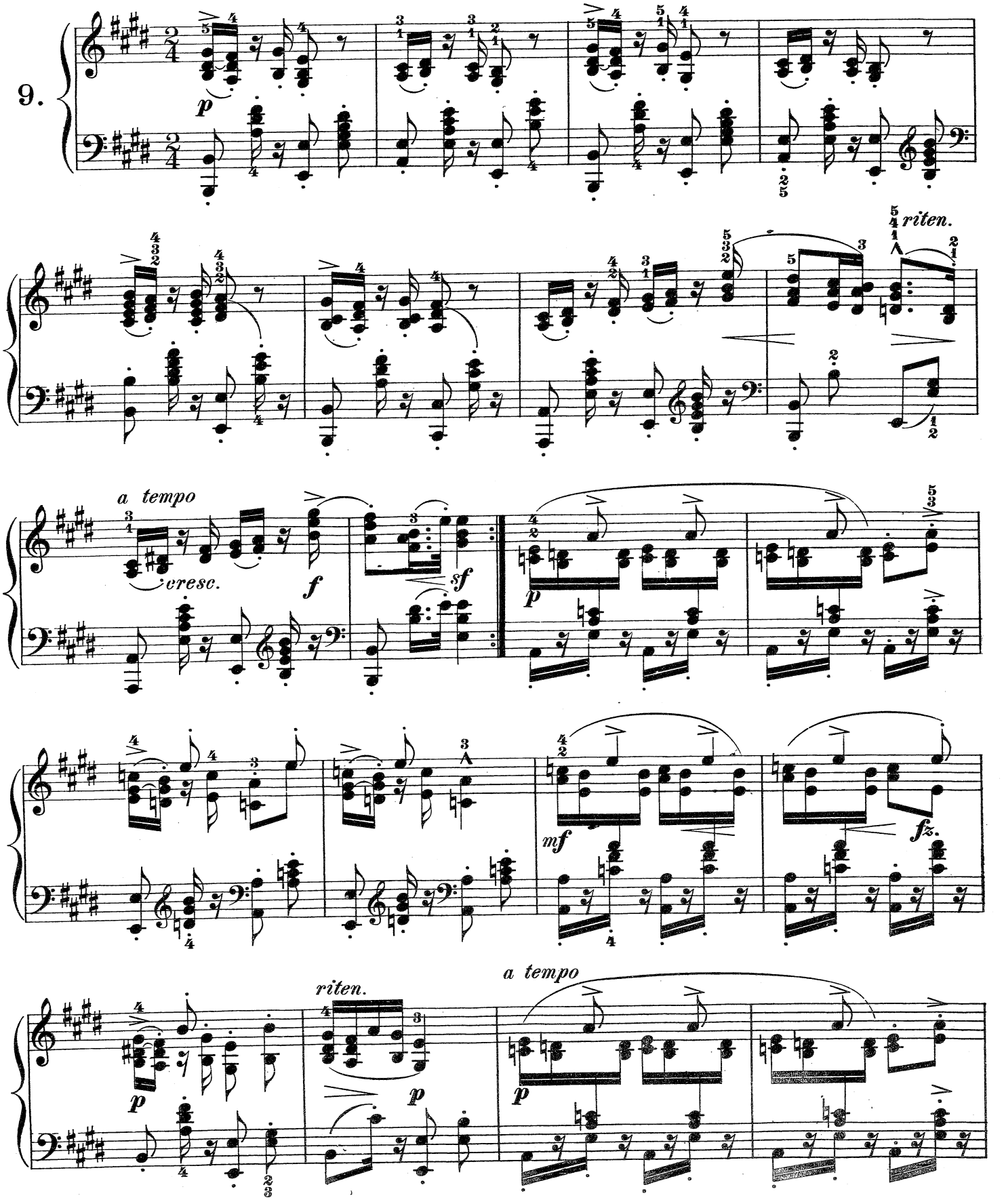

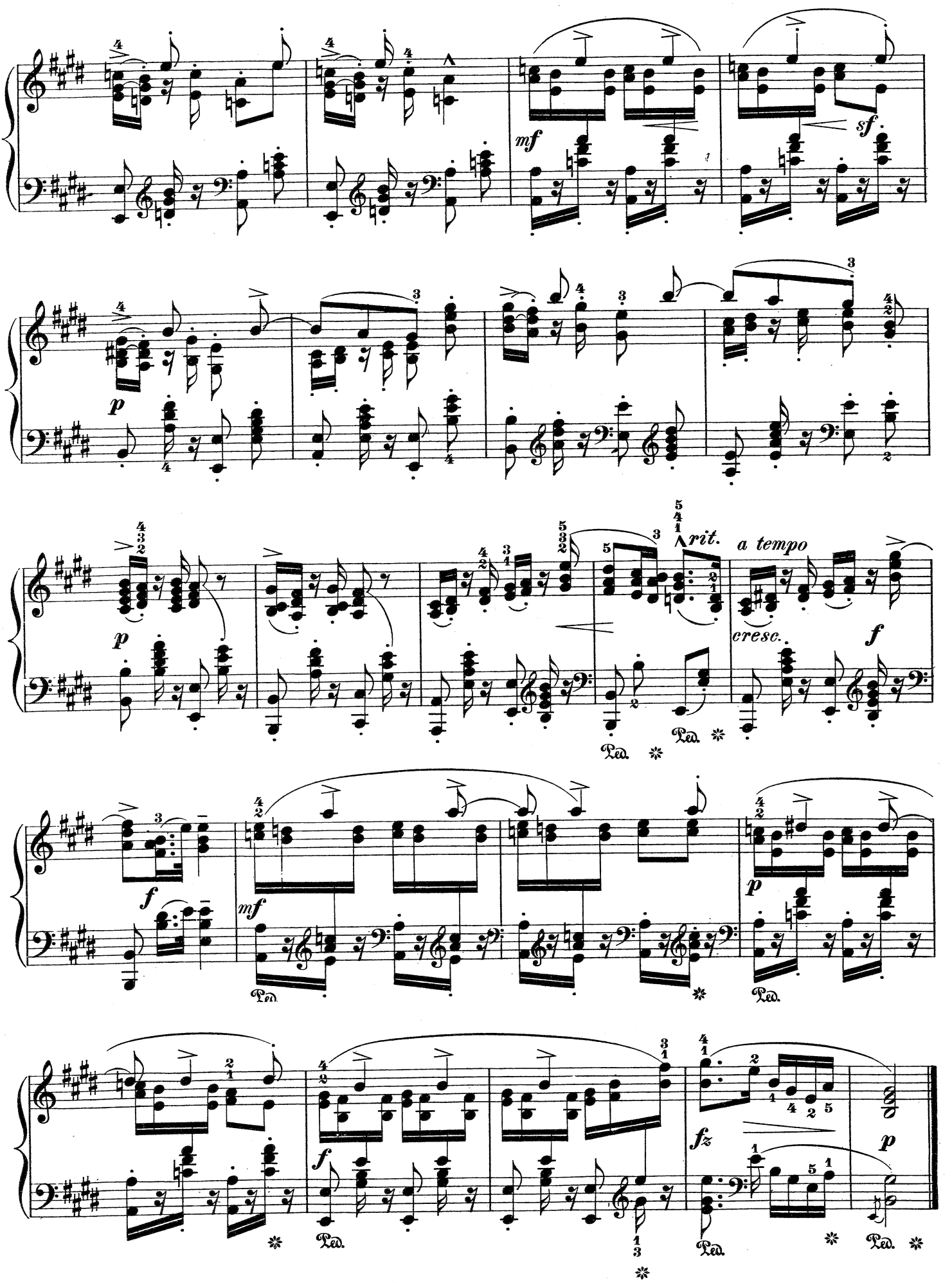
mf
sf
p
p
rit.
a tempo
cresc.
f
f
mf
p
f
fz
p

La Capricieuse.

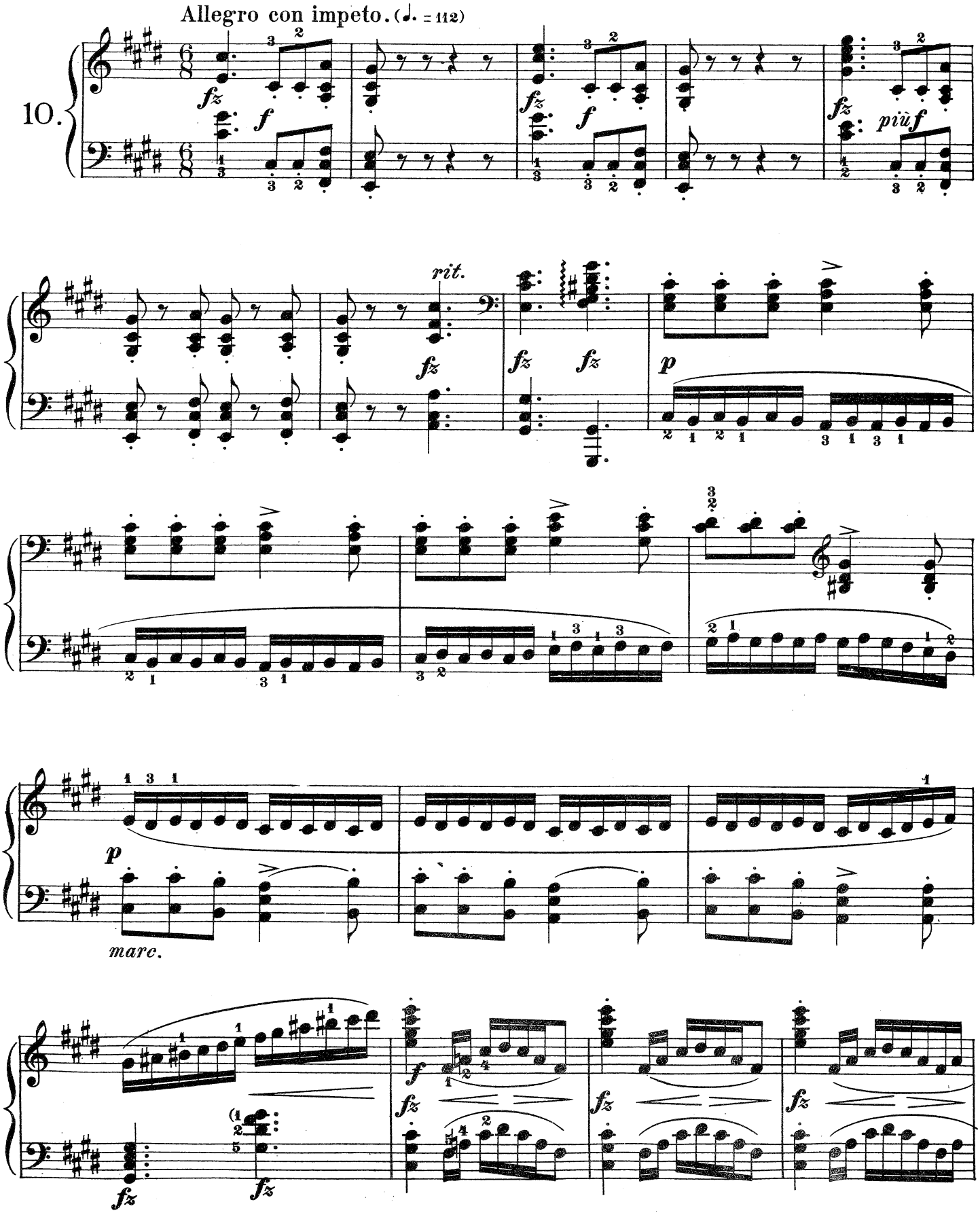

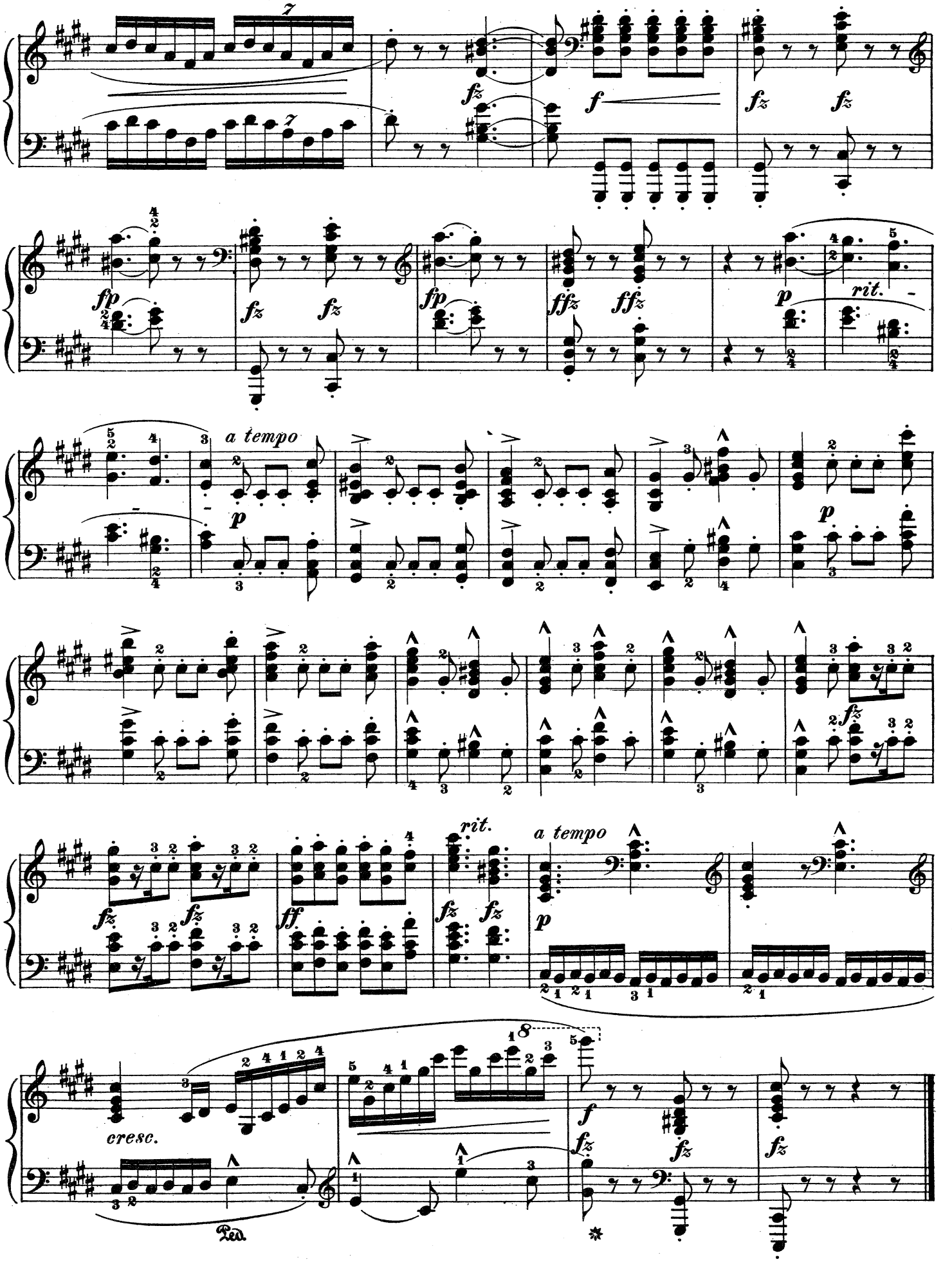
7
fz
f
fz
fz
fp
fz
fz
fp
ffz
ffz
p
rit.
a tempo
p
p
fz
fz
fz
ff
fz
fz
rit.
a tempo
p
cresc.
8
f
fz
fz
fz
Ped.

Résignation.

Stephen Heller. Op. 82, No. 11

Andante con moto. (♩. = 63)

11.

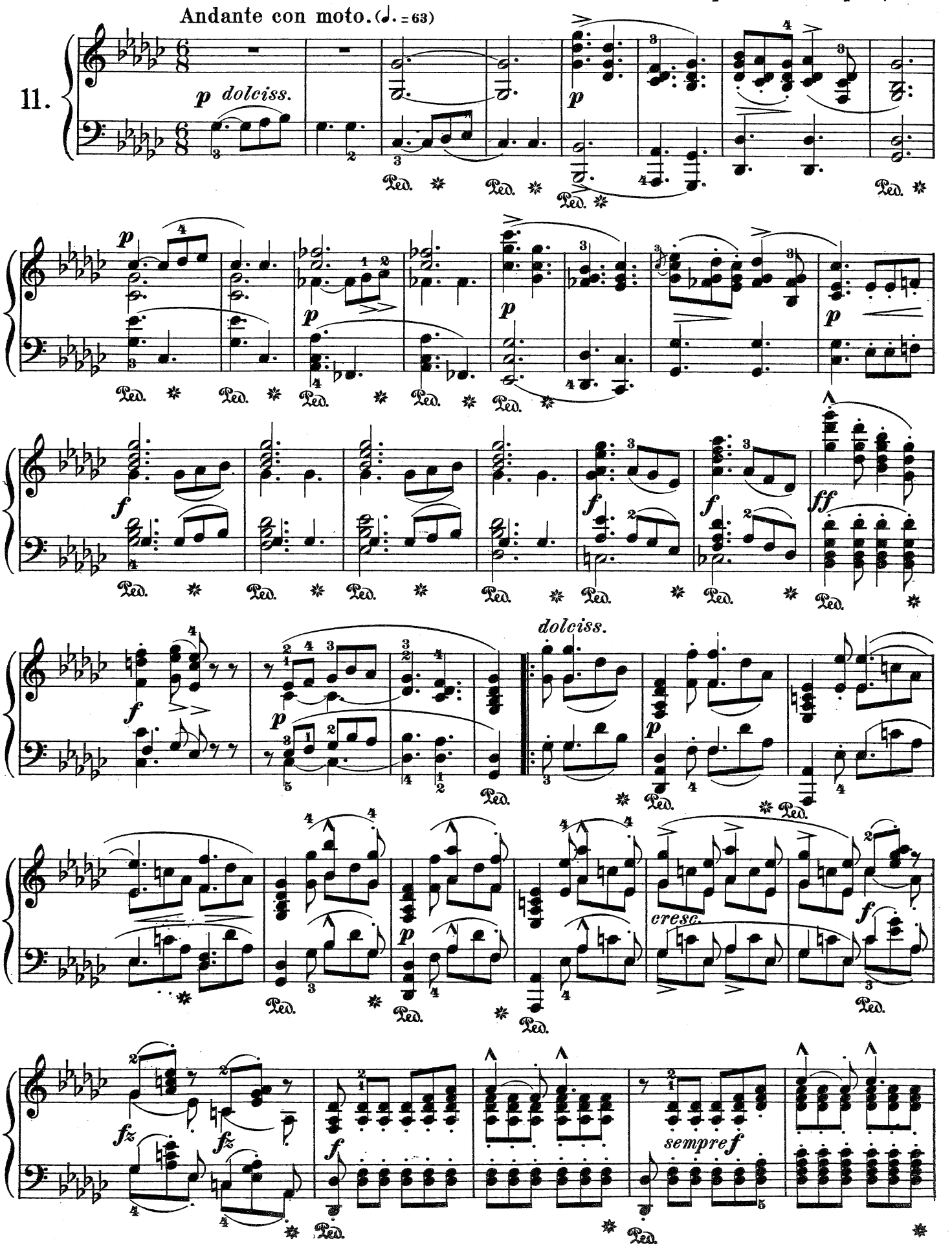

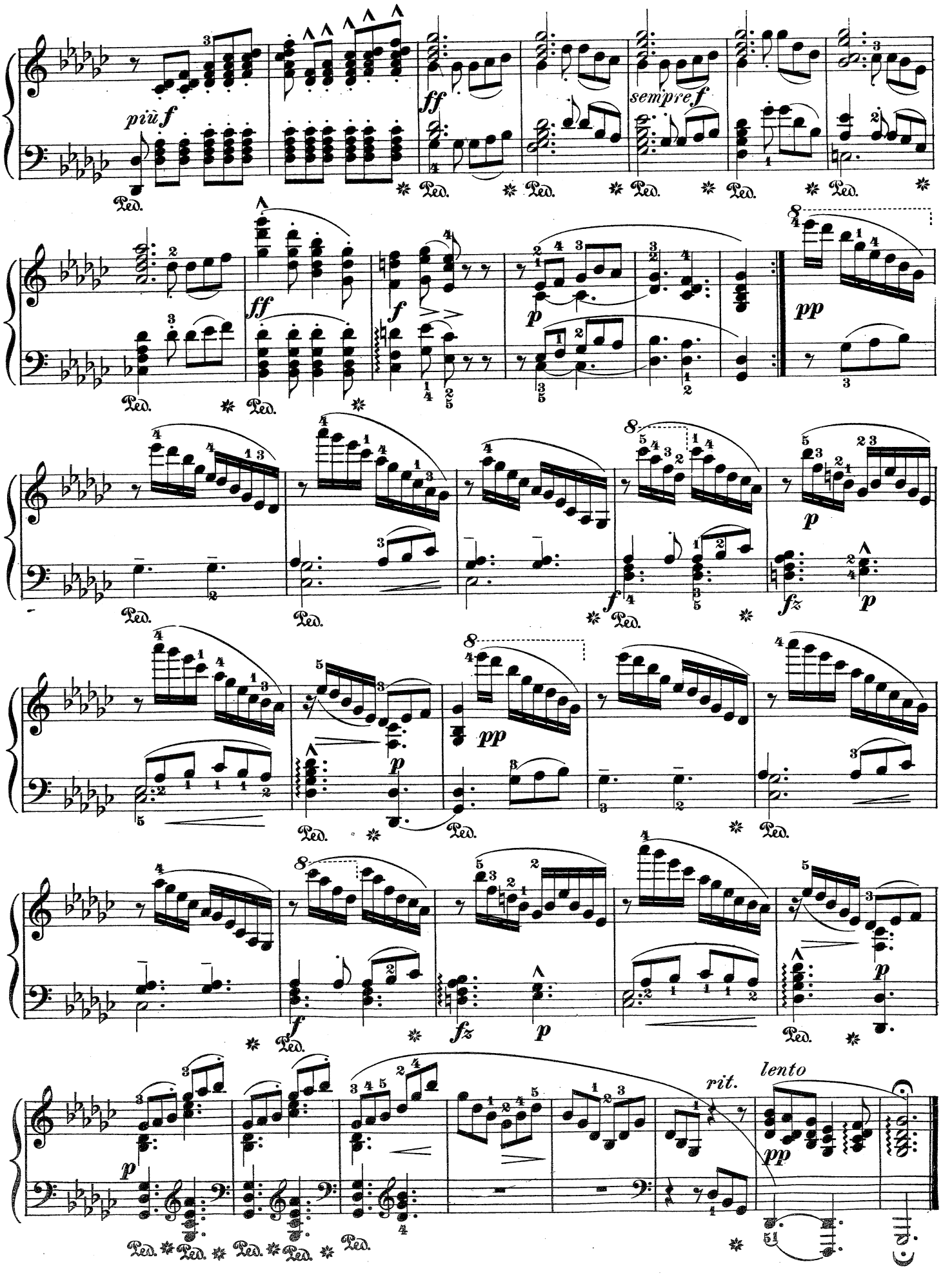
più f
Ped.
ff
sempre f
p
pp
f
fz
rit.
lento

Mélancolie.

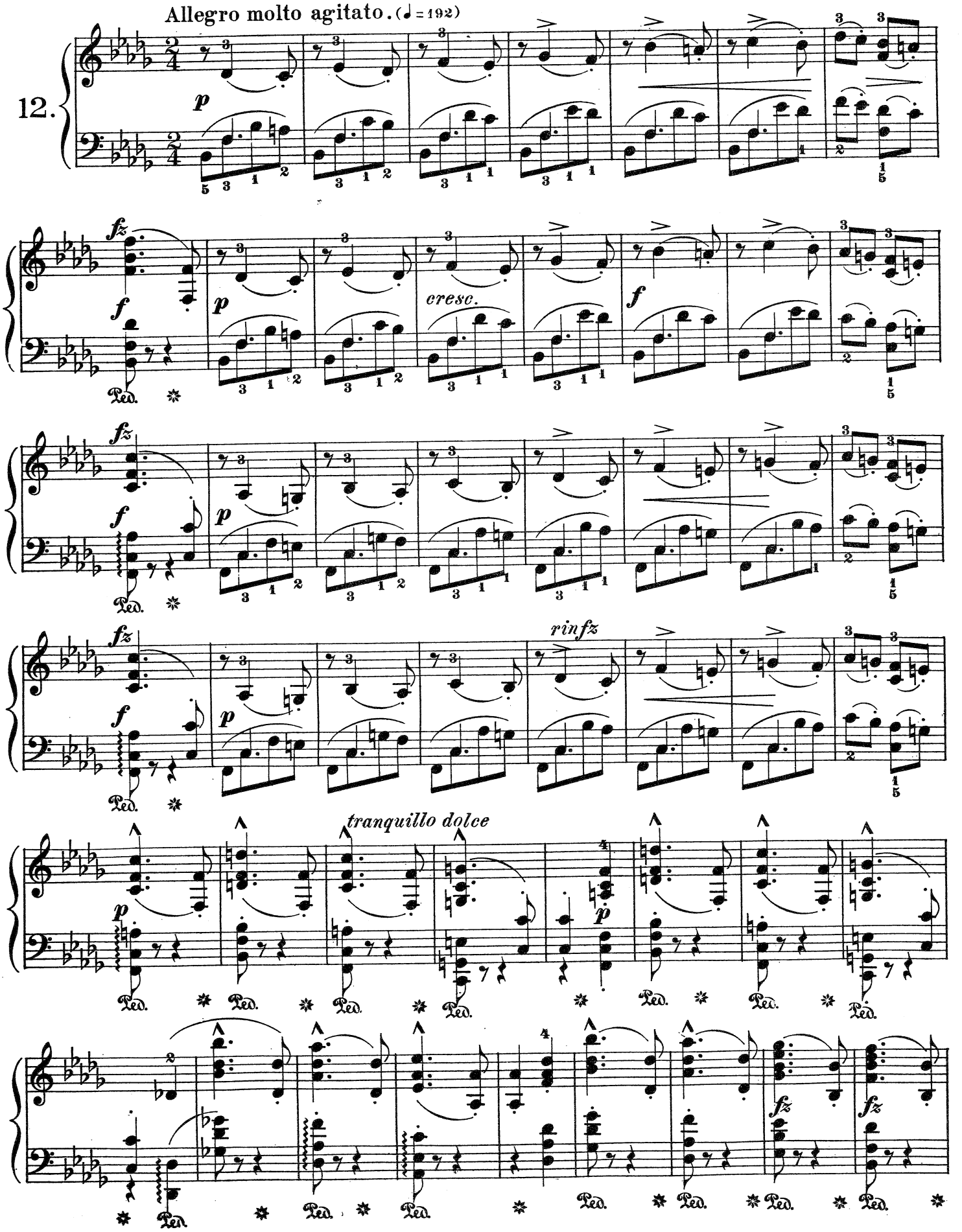
Allegro molto agitato. (♩ = 192)
12.
p
fz
f
cresc.
rinfz
tranquillo dolce
Ped.

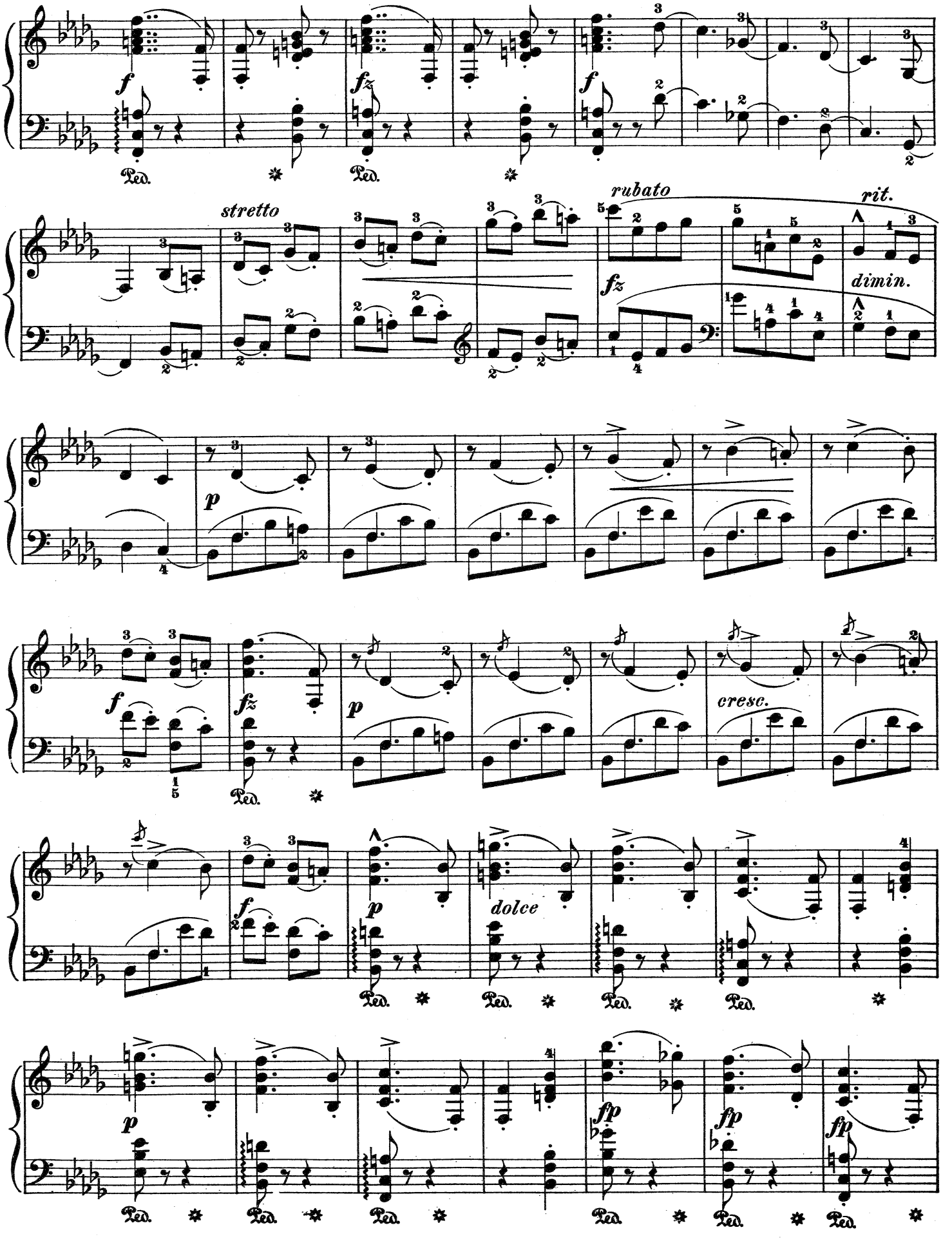
f
fz
Ped.
stretto
rubato
rit.
dimin.
p
cresc.
dolce
fp

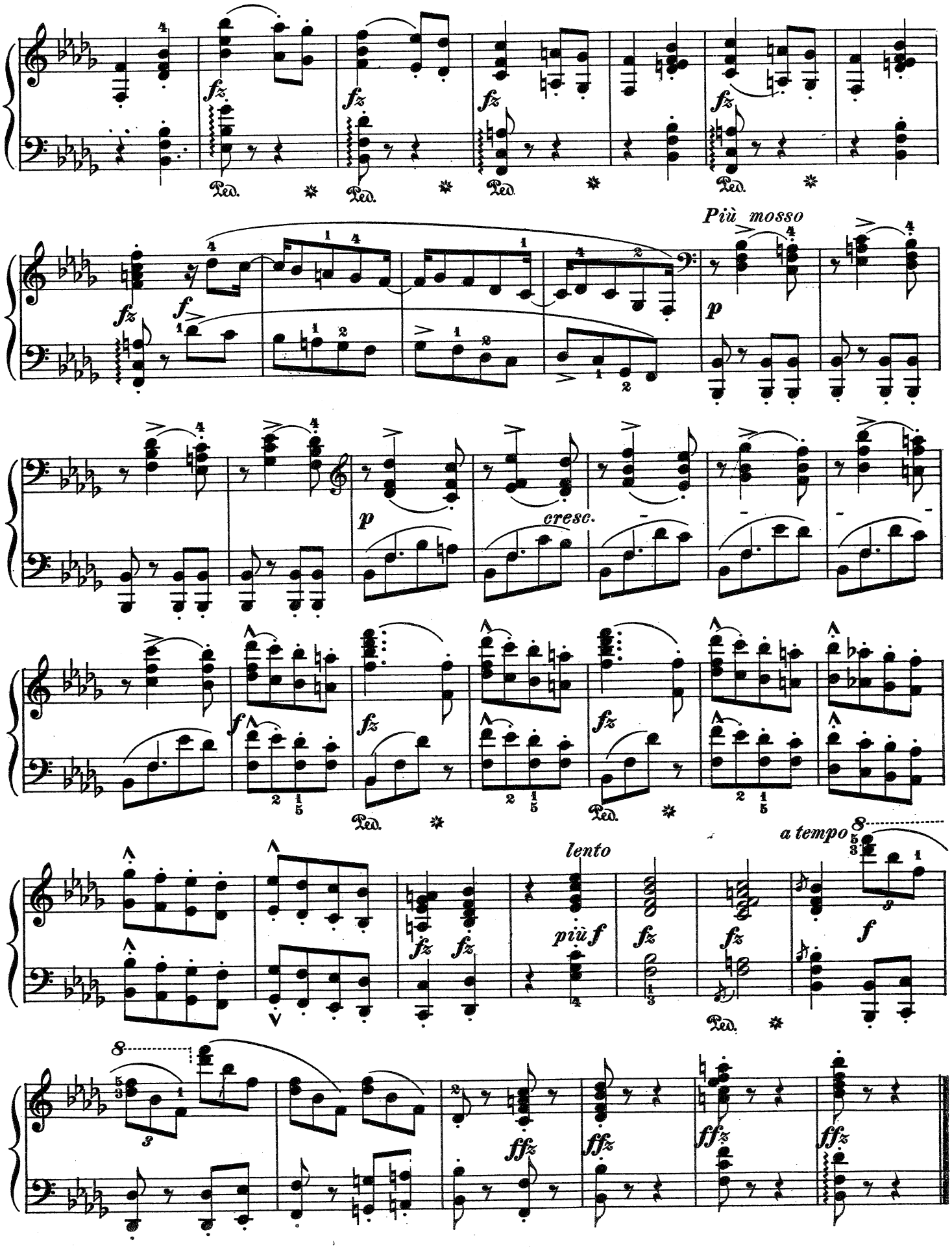
Più mosso
cresc.
lento
più f
a tempo

Consolation.

Allegretto con grazia. (♩.= 76.)

13.

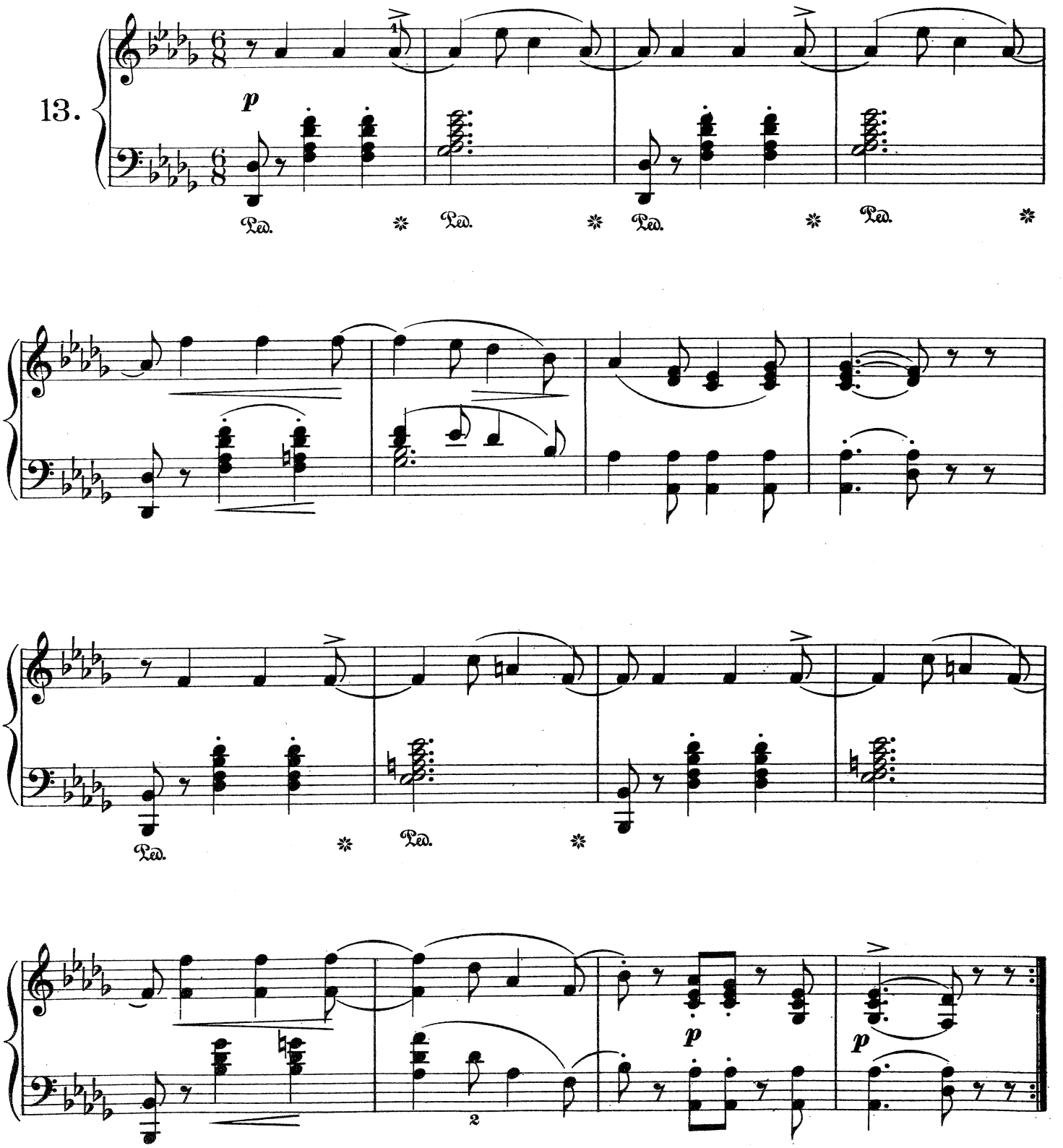

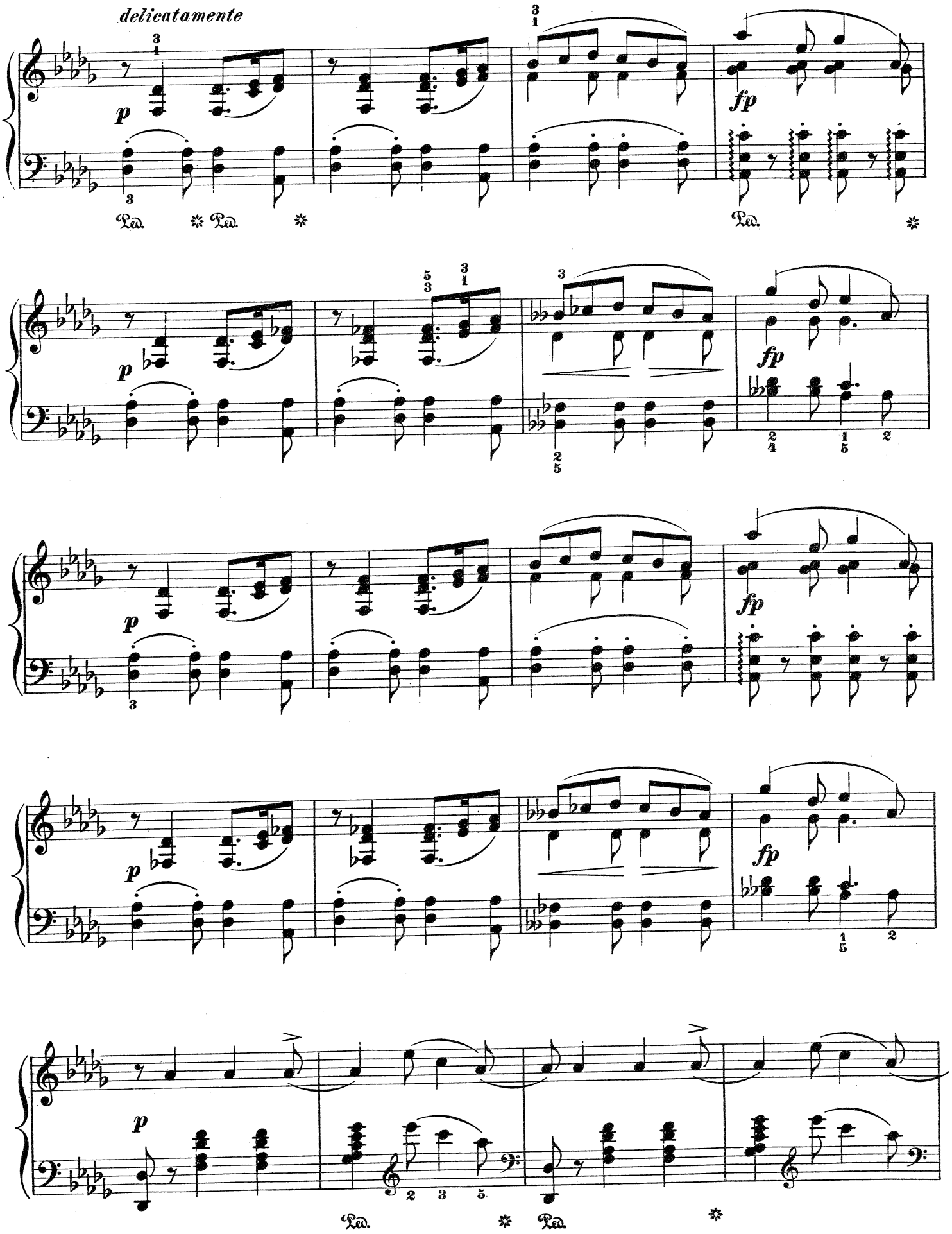
delicatamente
p
fp
Ped.
Ped.
Ped.
Ped.
Ped.

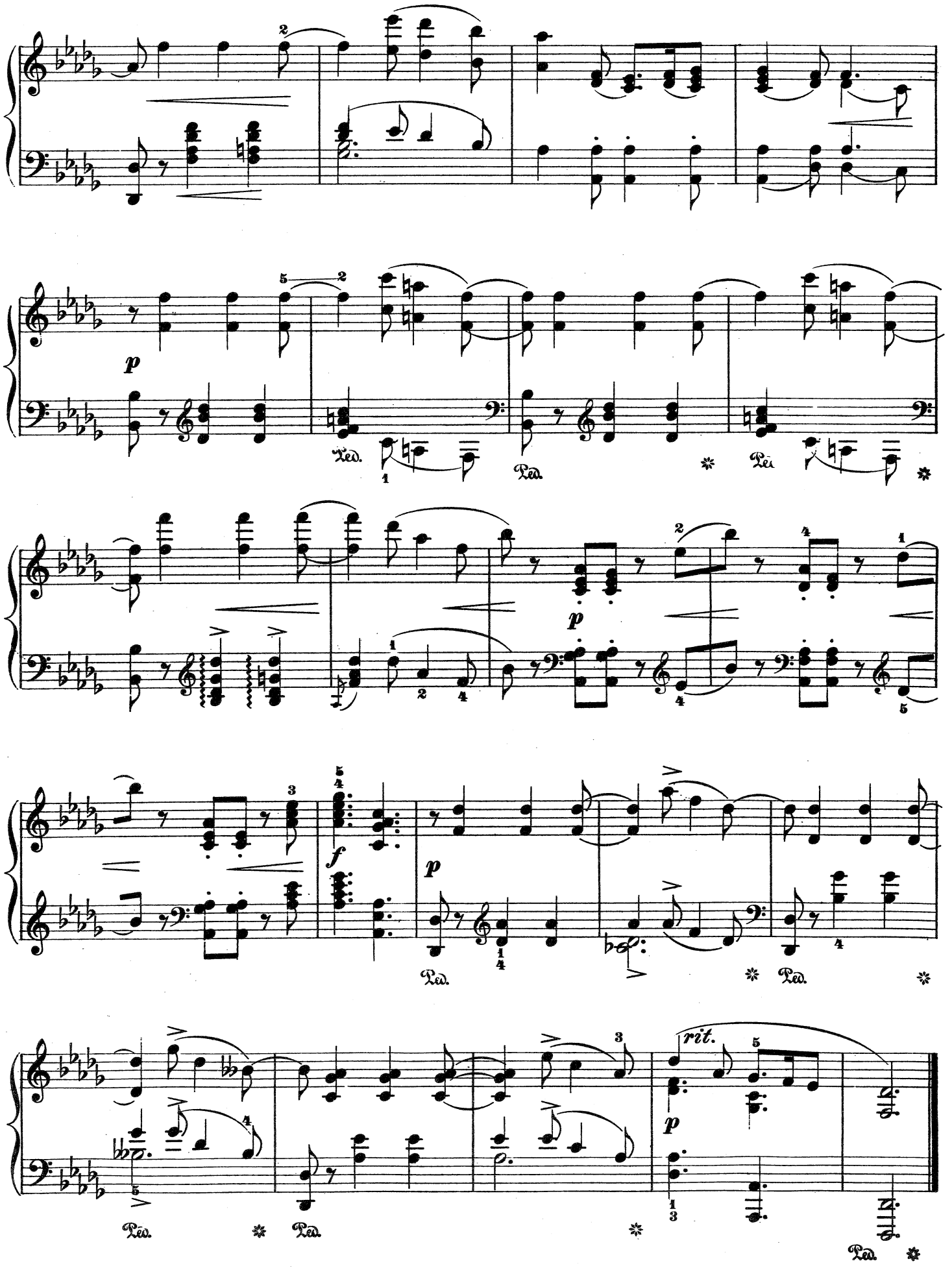
p
Ped.
Ped.
Ped.
p
f
p
Ped.
Ped.
rit.
p
Ped.
Ped.
Ped.

La Douleur.

14. Piu moderato e plintivo. (♩ = 58)

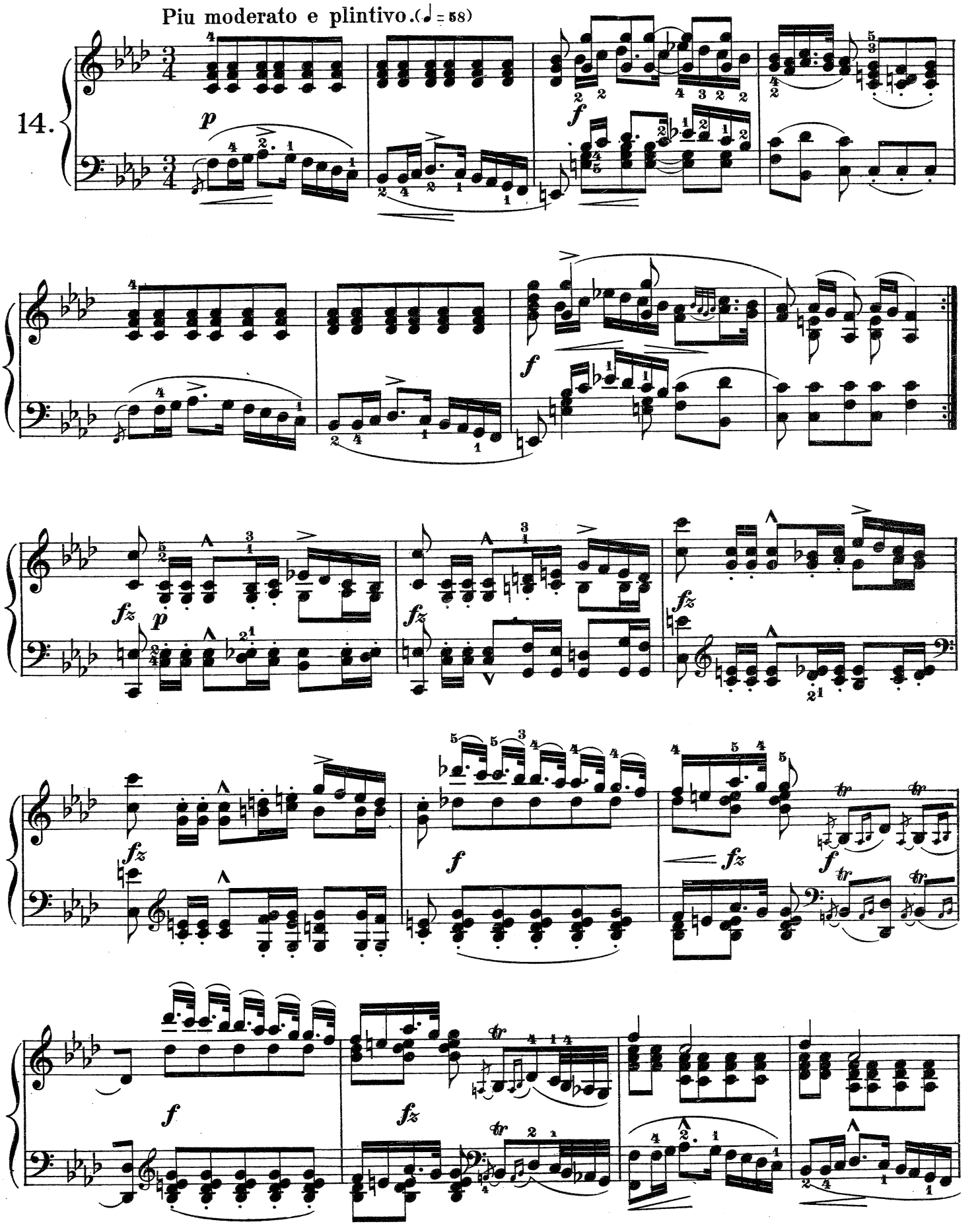

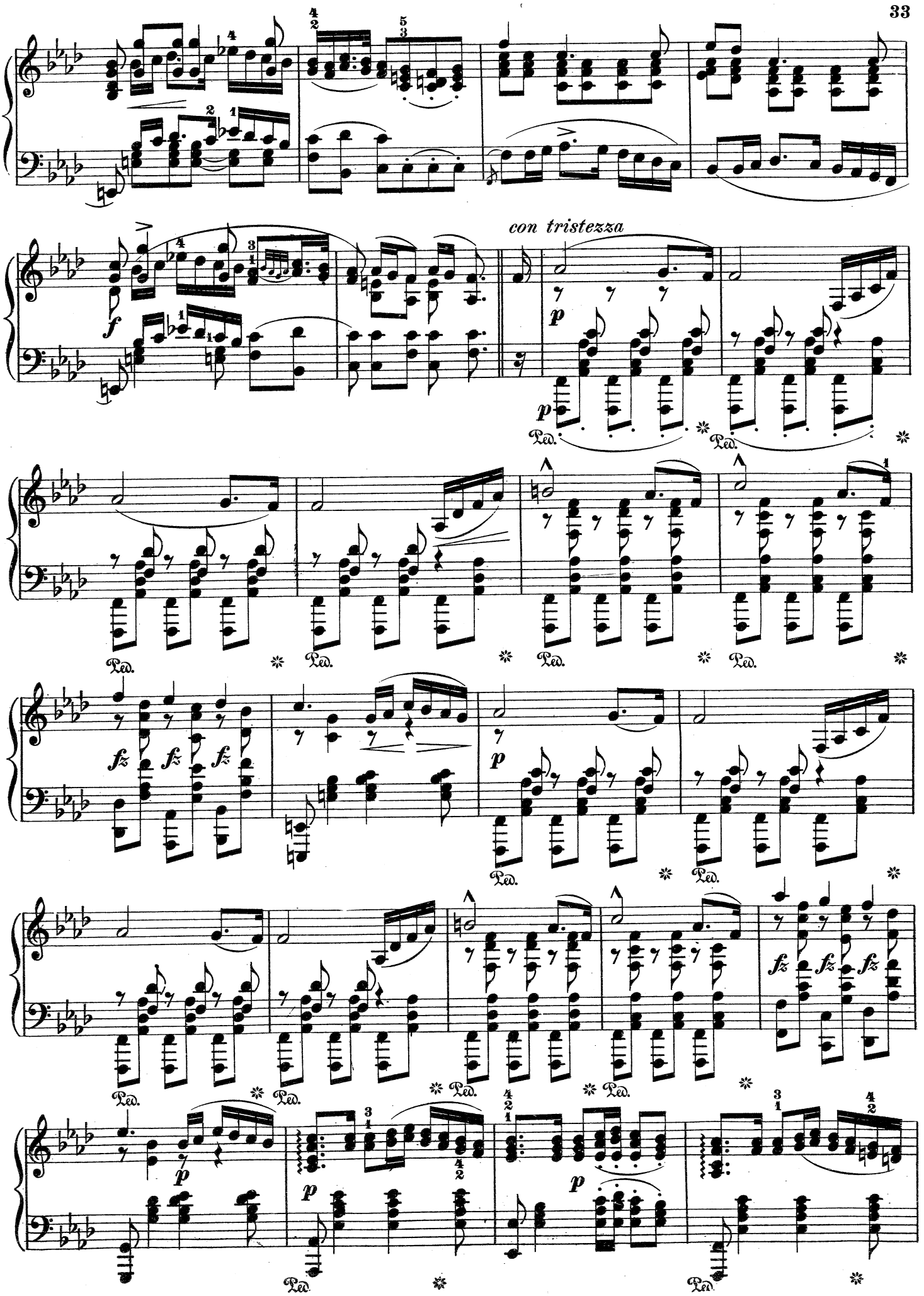
con tristezza
f
p
p
Ped.
Ped.
Ped.
Ped.
Ped.
fz
fz
fz
p
Ped.
Ped.
Ped.
Ped.
fz
fz
fz
Ped.
Ped.
Ped.
Ped.
p
p
p
Ped.
Ped.

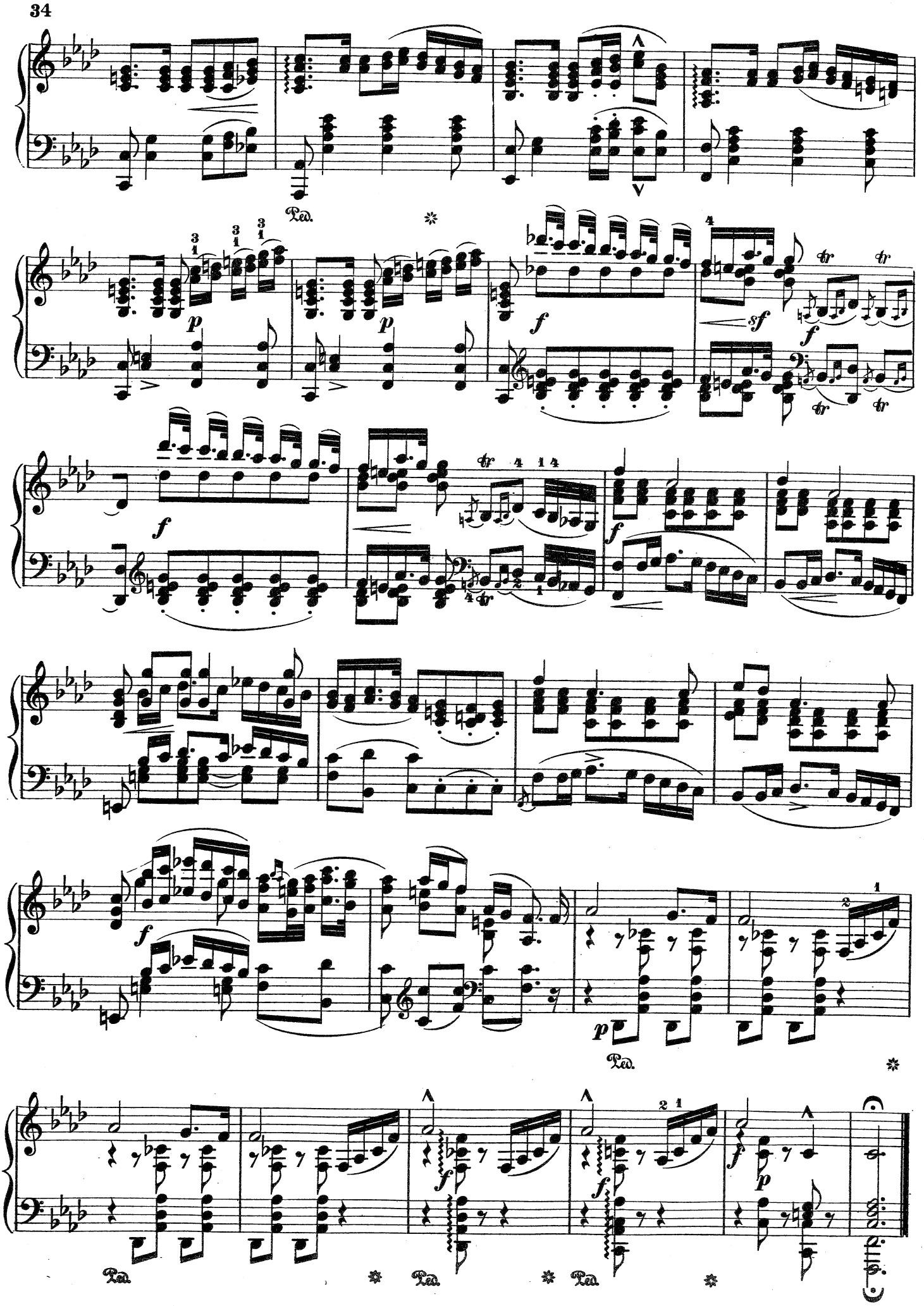
Ped.
p
f
sf
tr
Ped.
p
Ped.
Ped.
Ped.

Jeu des ondes.

Andante placido.(♪= 104.)

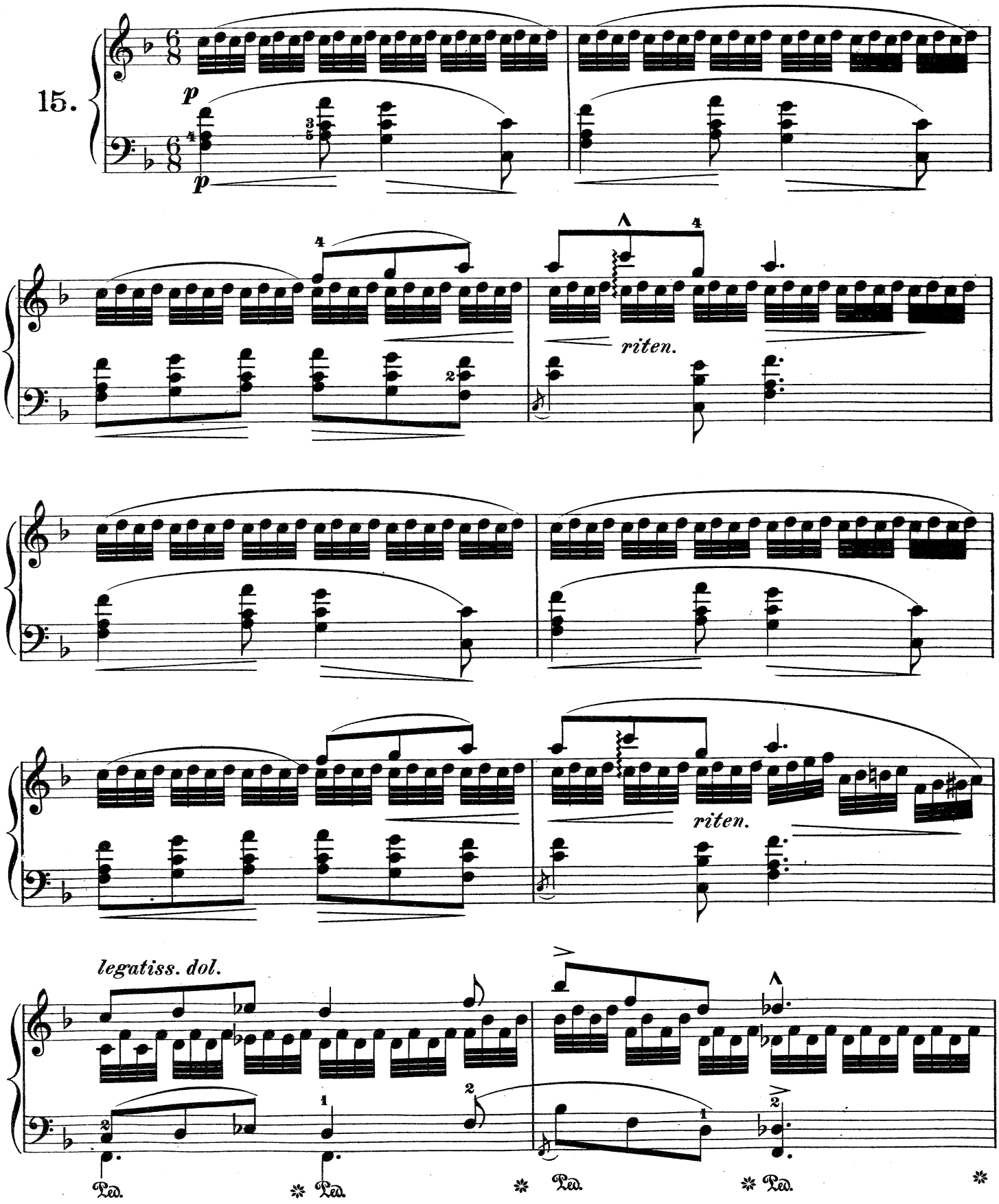

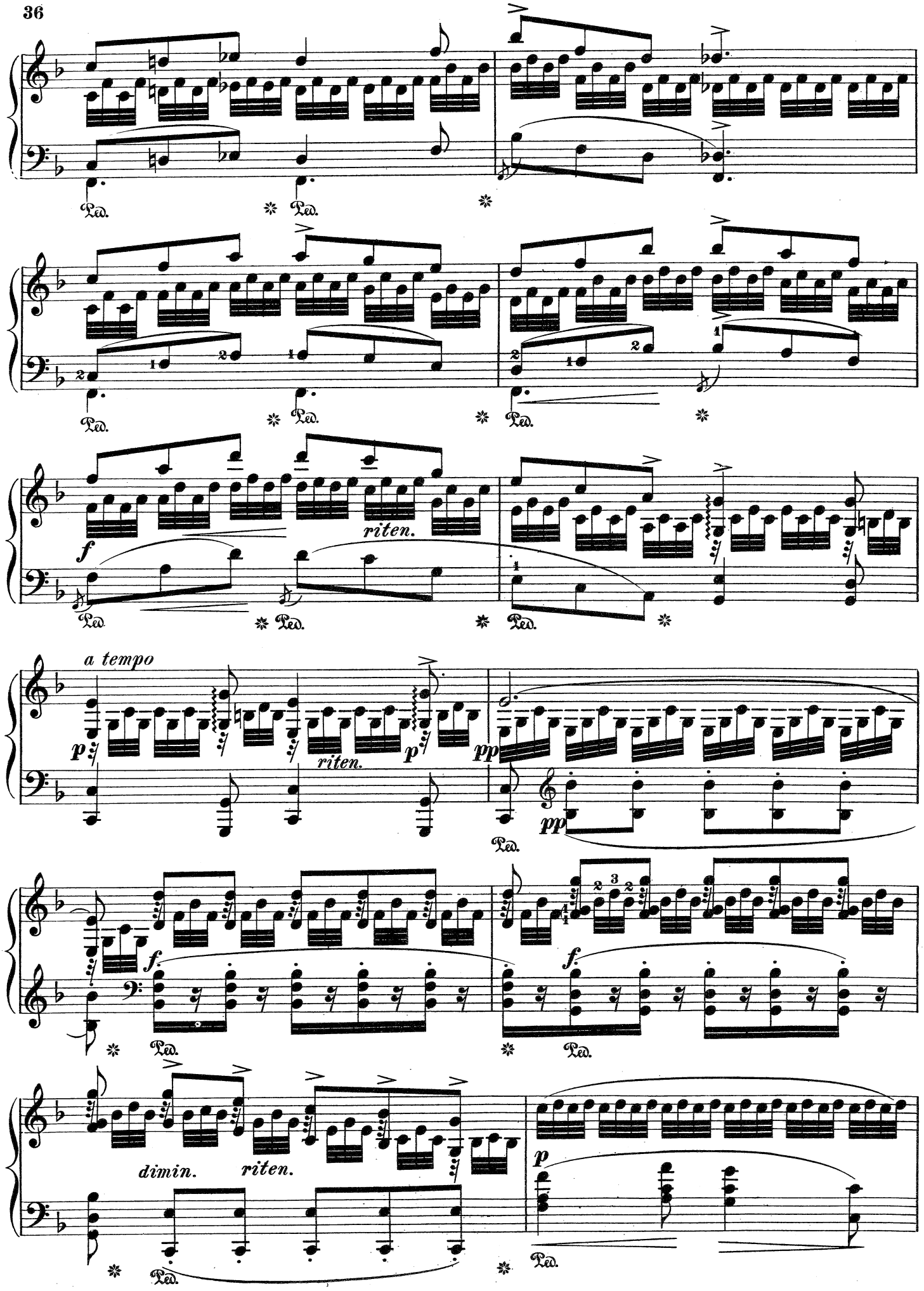
Ped.
riten.
f
a tempo
p
riten.
pp
dimin.
riten.

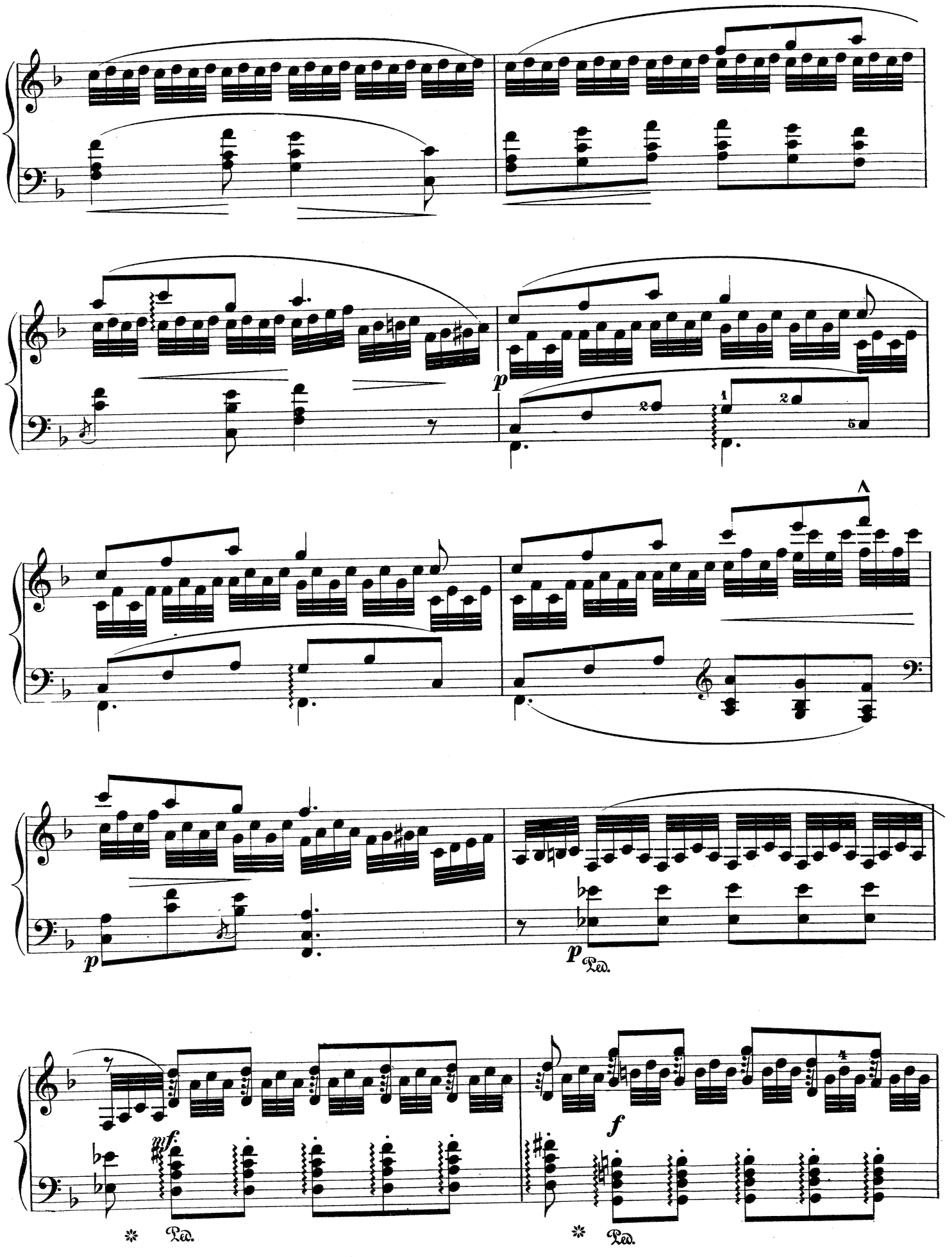
p
p
Ped.
sf
f
Ped.
Ped.

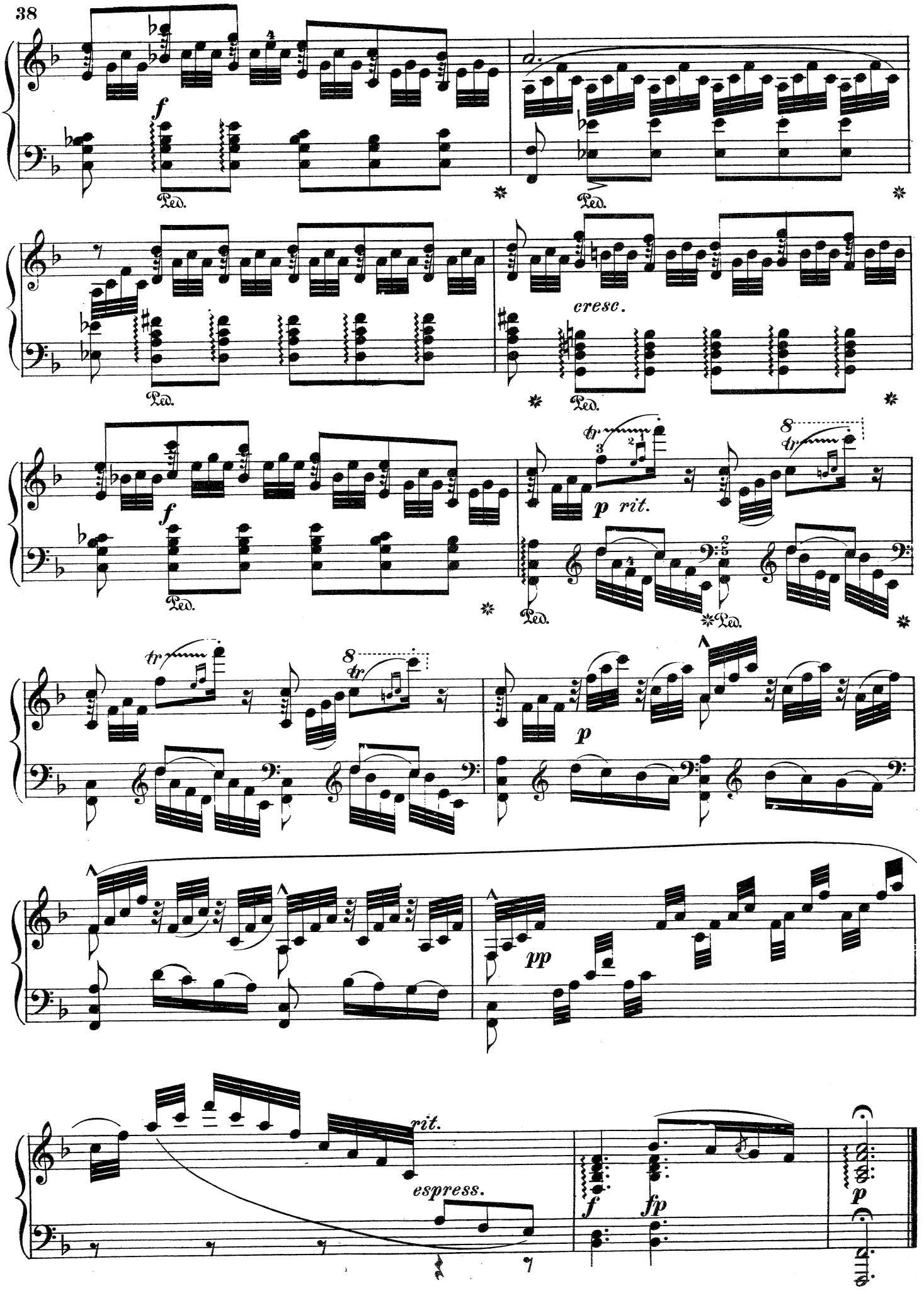
f
Ped.
cresc.
tr
p rit.
p
pp
rit.
espress.
fp

Résolution.

Allegretto risoluto. (♩=144)

16.

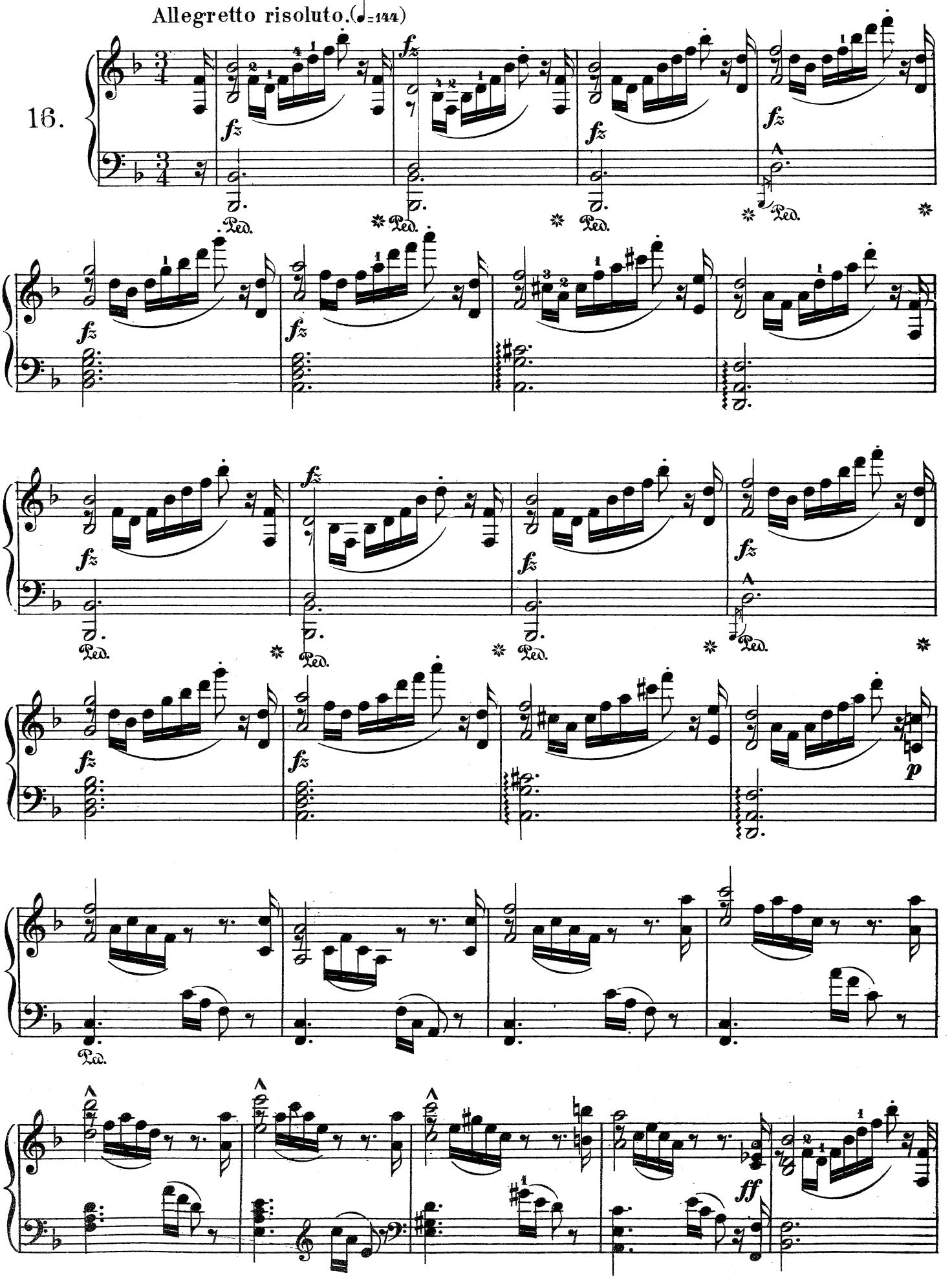

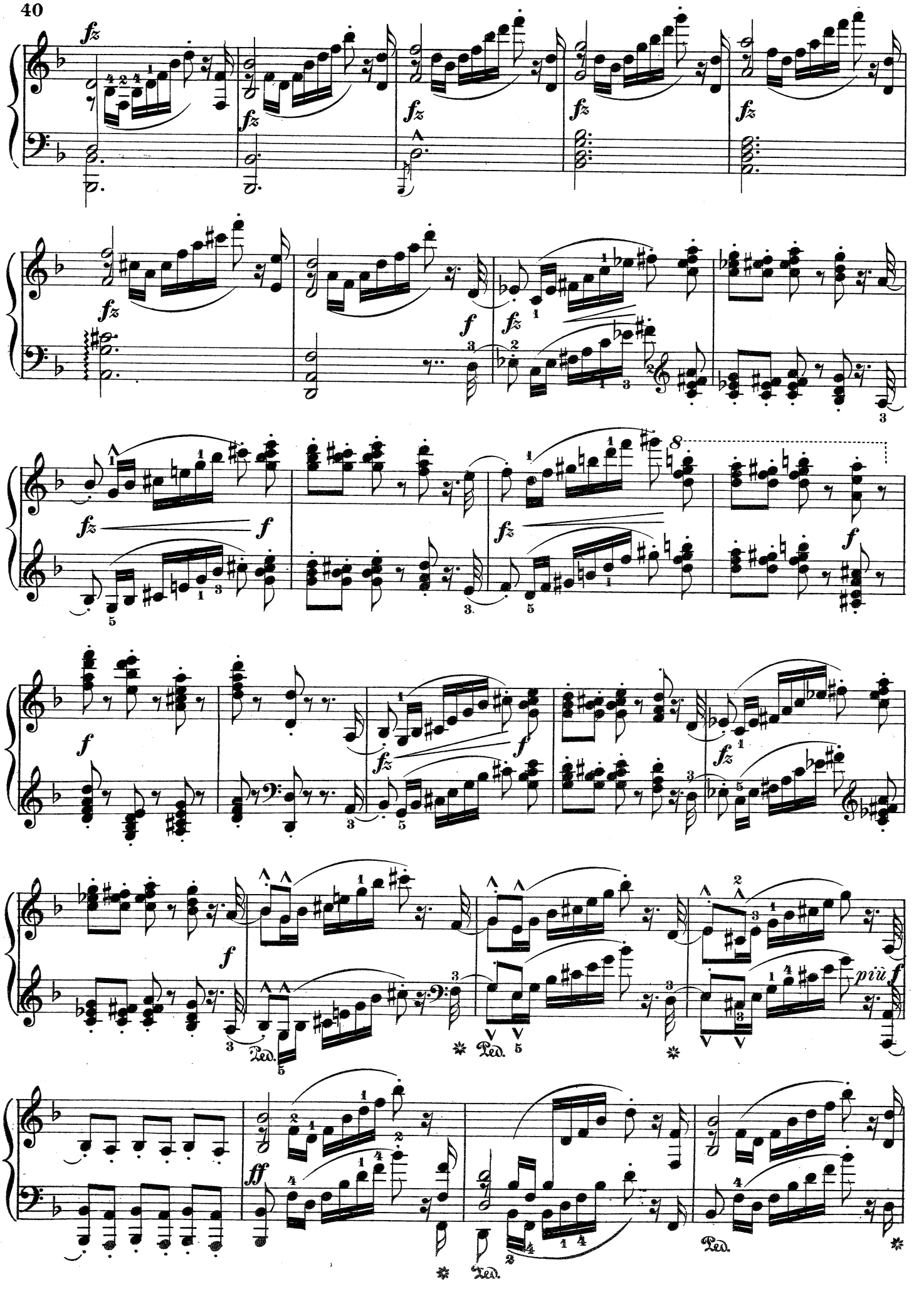
fz
f
8
più f
ff
Ped.

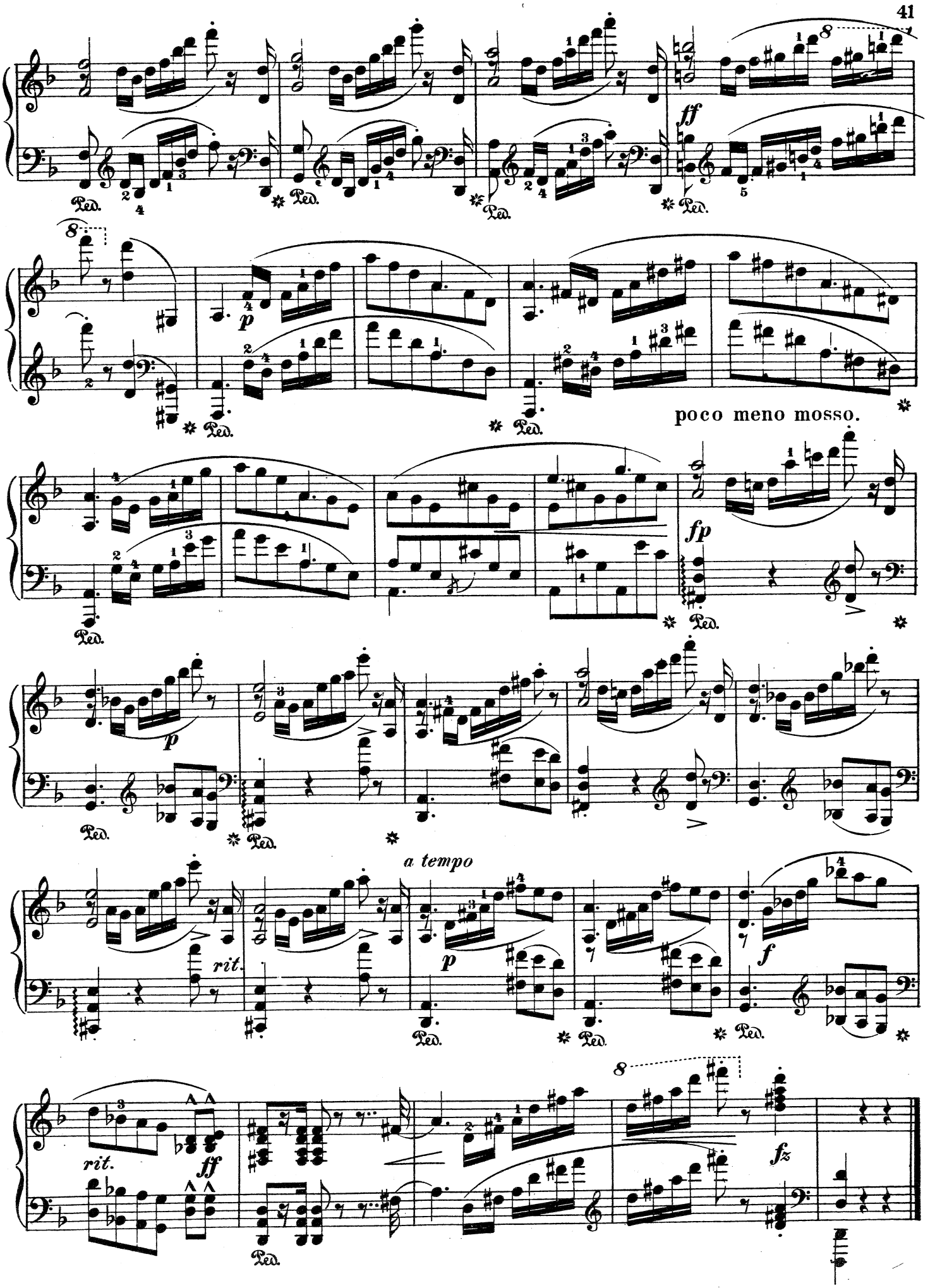
ff
p
poco meno mosso.
fp
p
a tempo
rit.
f
rit.
ff
fz
Ped.

Euphrosine.

Allegretto pastorale. (♩=69.)

17.

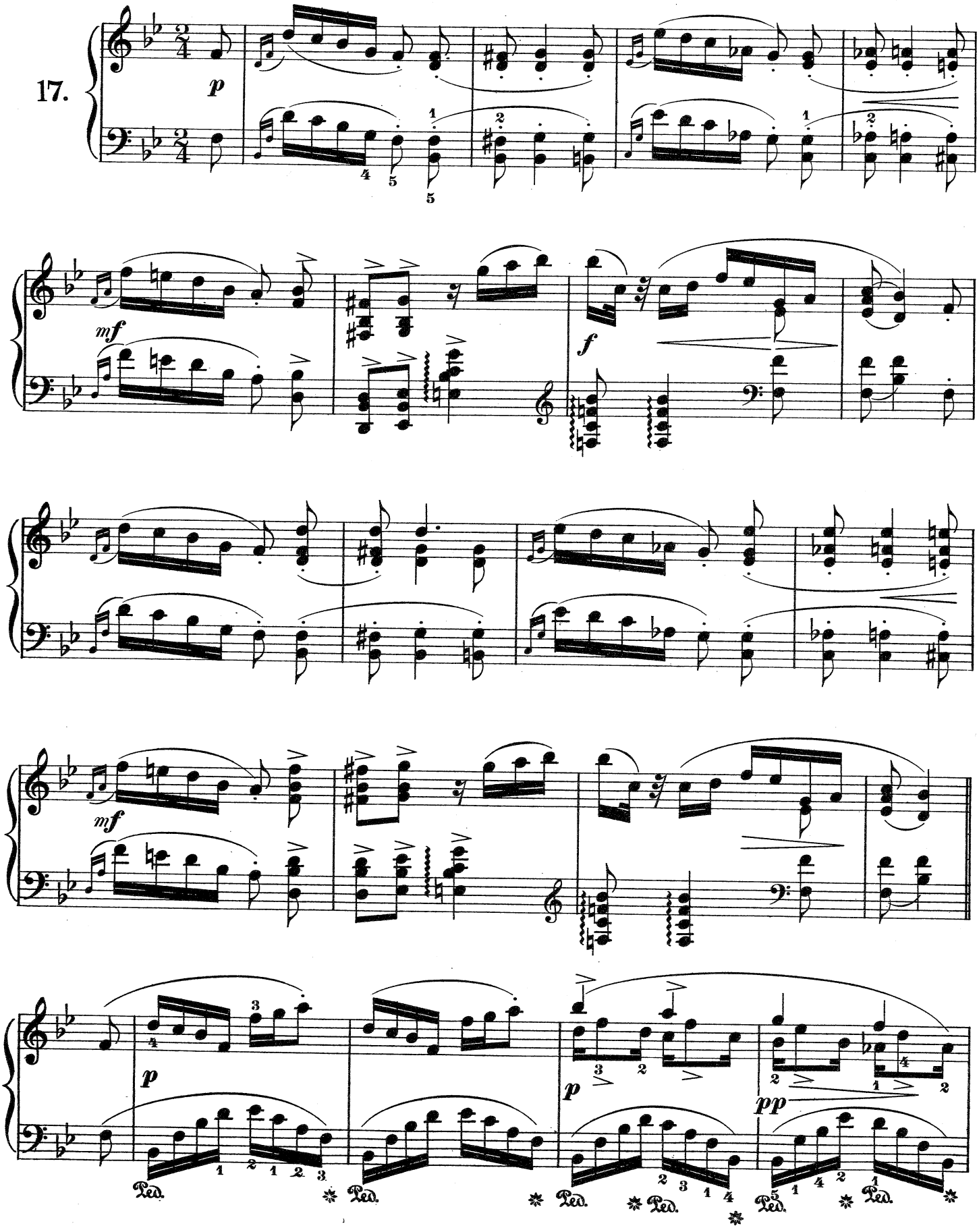

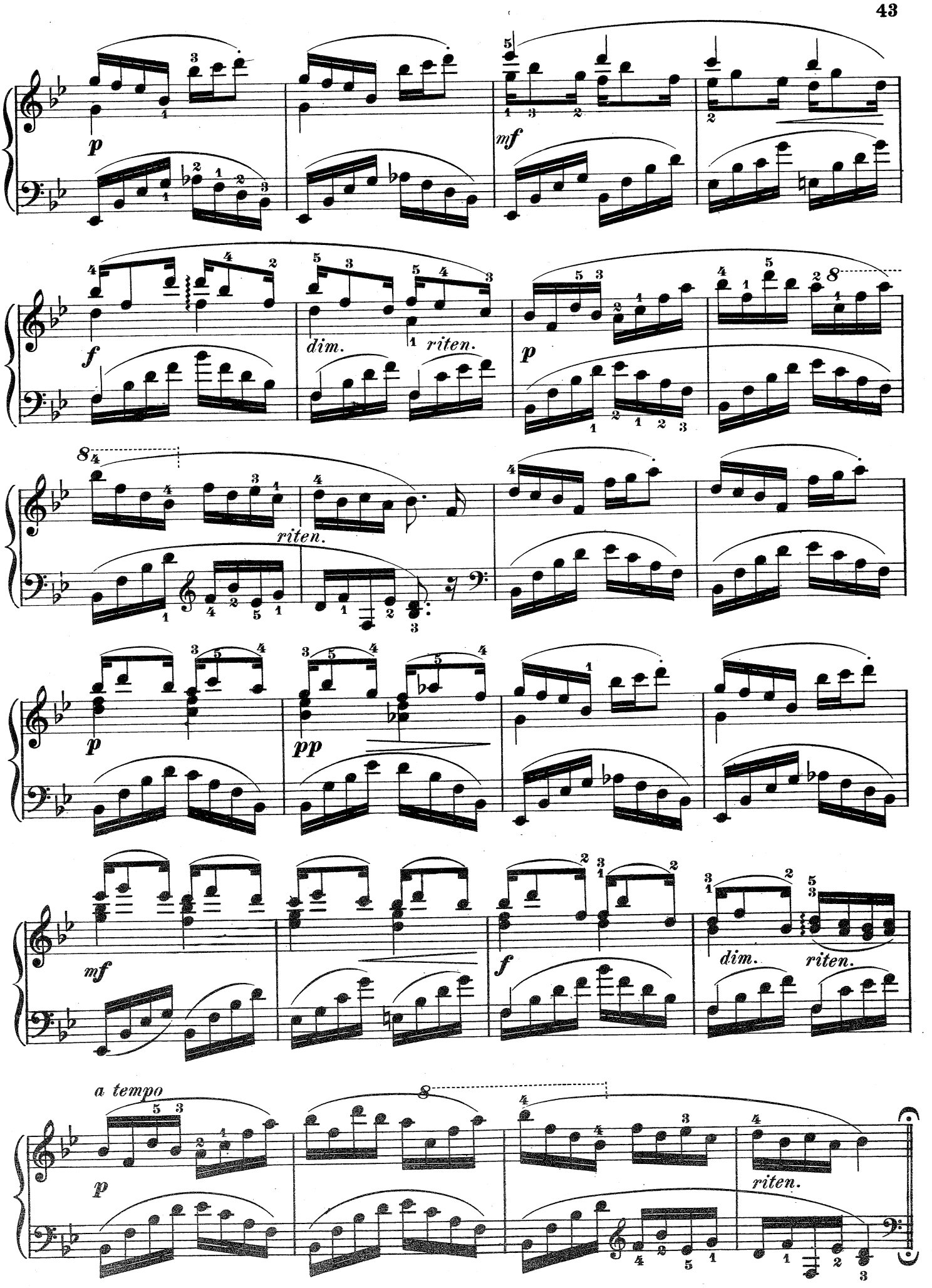
p
mf
f
dim.
riten.
p
riten.
p
pp
mf
f
dim.
riten.
a tempo
p
riten.

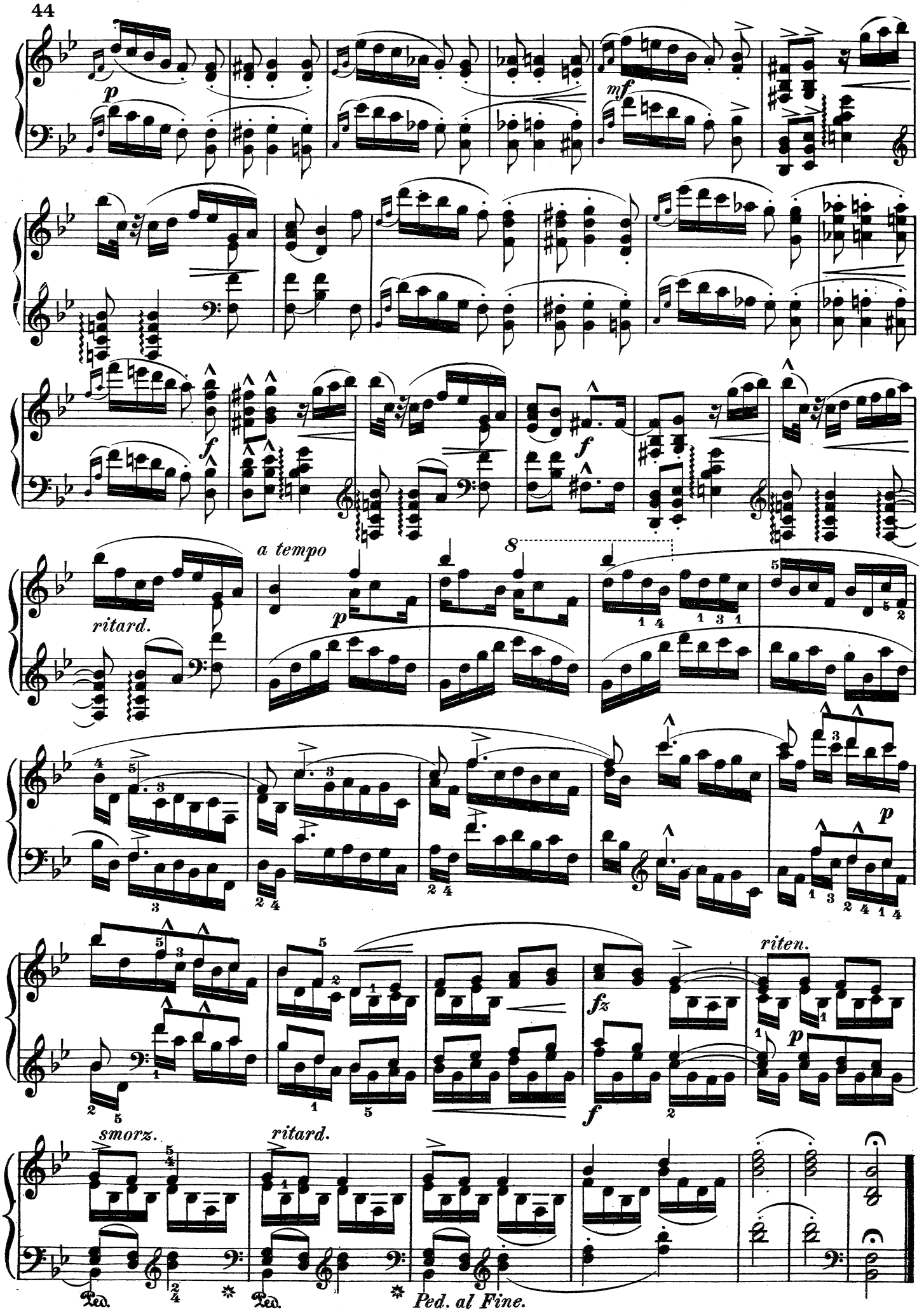
p
mf
f
f
ritard.
a tempo
p
p
fz
riten.
p
f
smorz.
ritard.
Ped.
Ped.
Ped. al Fine.

L'Adieu.

Allegro non troppo. (♩ = 166.)

18.

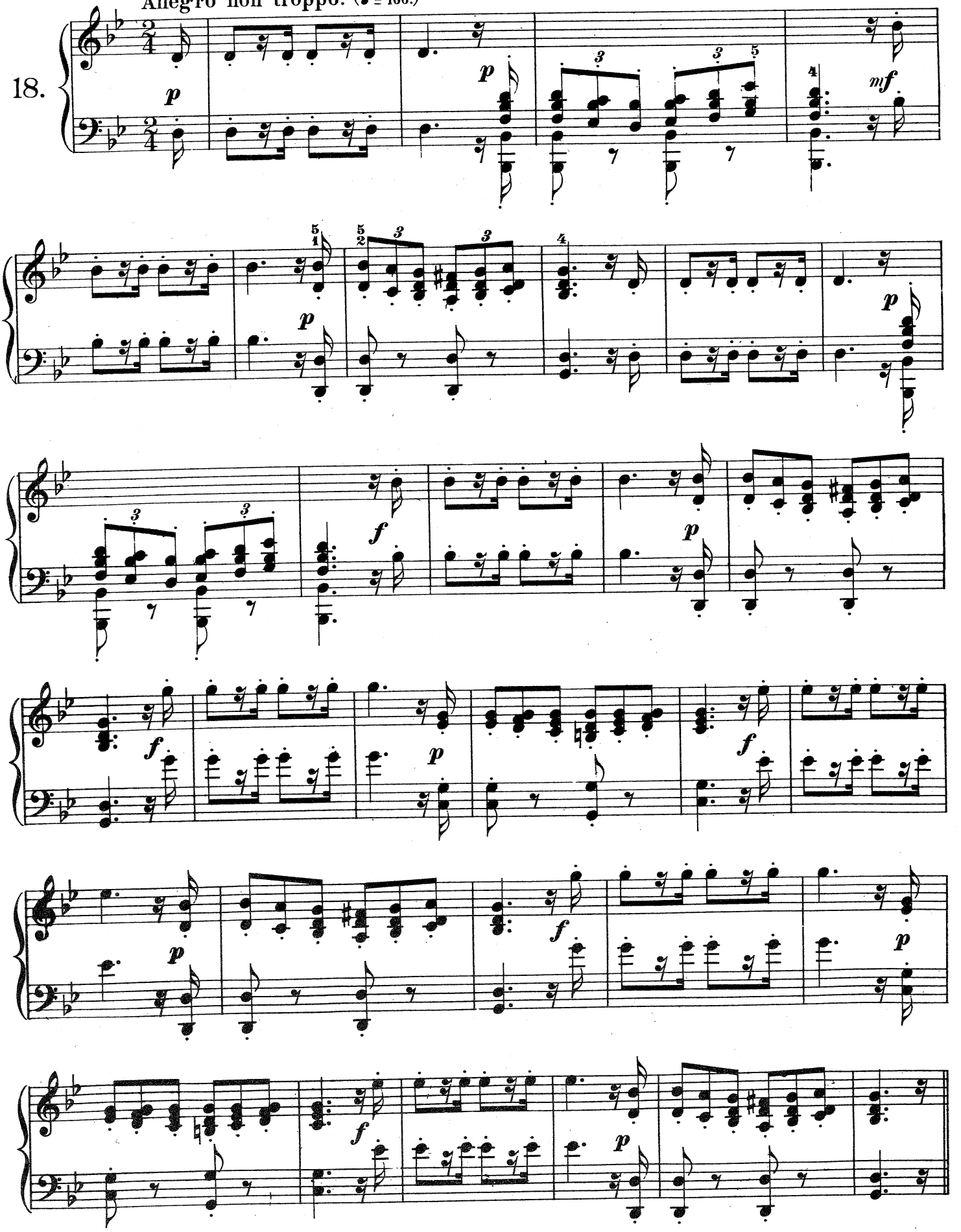

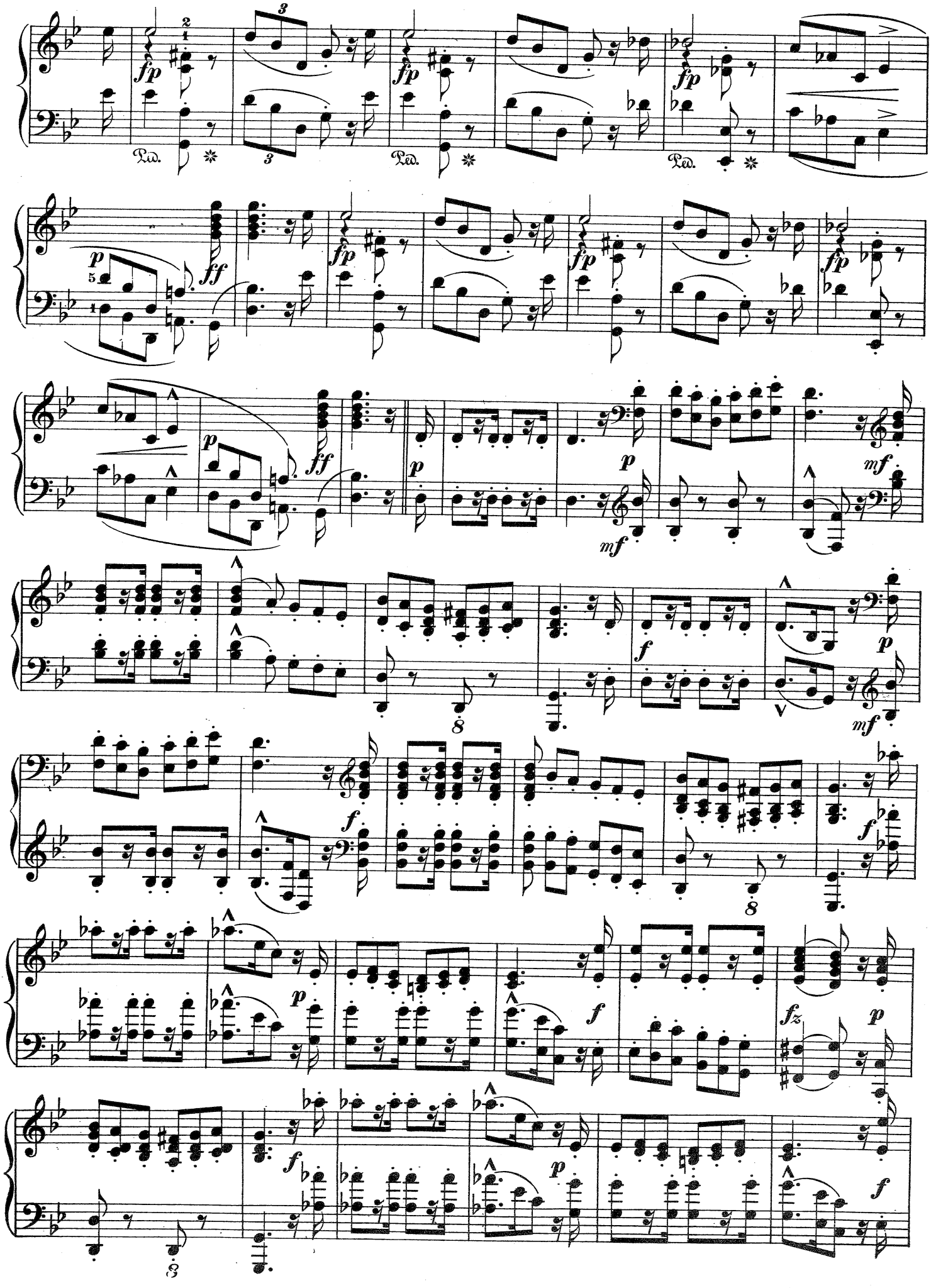
fp
Ped.
ff
p
mf
f
fz

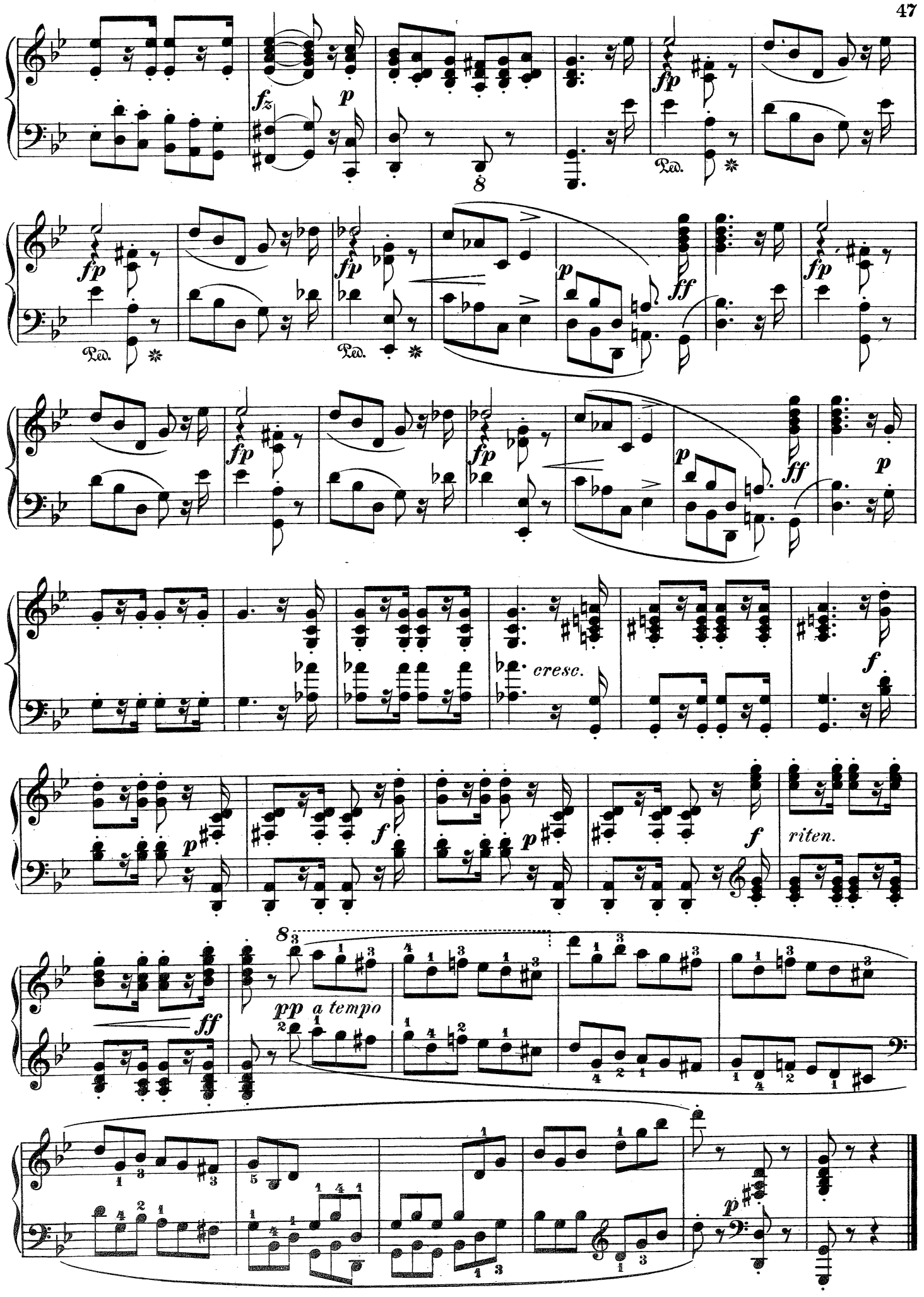
fz
p
fp
Ped.
ff
cresc.
f
riten.
pp a tempo