Thou Art the Queen of My Song

Contrabass

Arranged by
Robert A. Hudson

Poetry and Music by
Stephen C. Foster

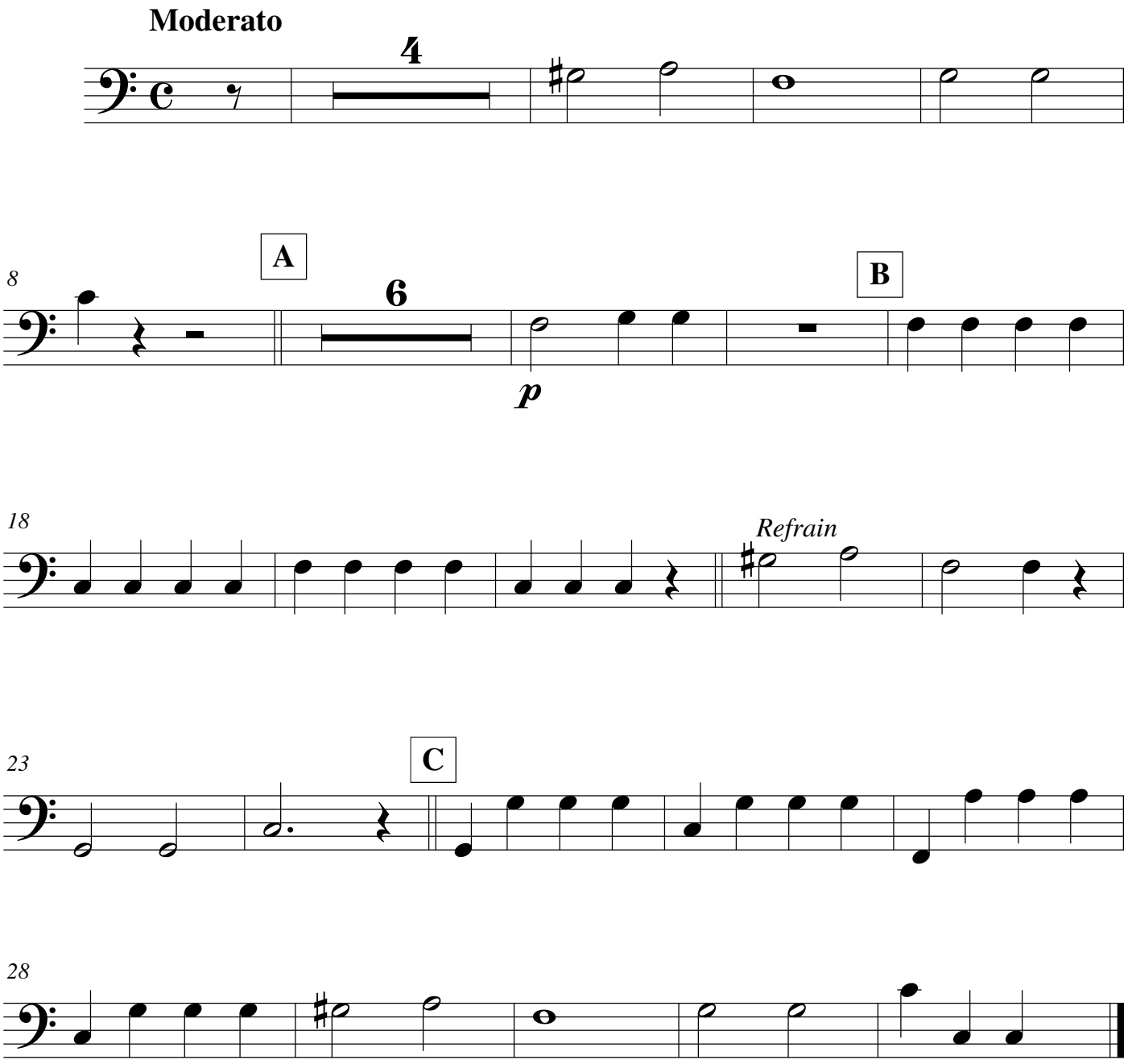

©1859
3/10/2013