

# L'APPRENTI SORCIER

## (The Sorcerer's Apprentice)

*pour Ensemble à Vents*  
(D'après une ballade de Goethe)

### Tuba

Paul Dukas (1865-1935)

Arr. Michel Rondeau

Assez Lent ♩ = 40

Dukas L'APPRENTI SORCIER Tuba

118 (10)

*pp*

131 (11)

*cresc.*

144 (12)

*cresc.* *Piu f*

156 (13) (14)

*2* *9* *6*

179 (15) (16)

*p*

190 (17) (18)

*8* *15*

221 (19) (20)

*cresc.*

232 (21)

*2* *2* *2* *Piu animando* *6*

248 (22)

*a tempo* *Piu f*

259 23

Poco Stringendo

270 24 12 25

cresc.

289 5 *a tempo* *Scherzando*

304

316 26

328

340 27

351 28 5 *a tempo*

365 29

## Dukas L'APPRENTI SORCIER Tuba

377

388

415

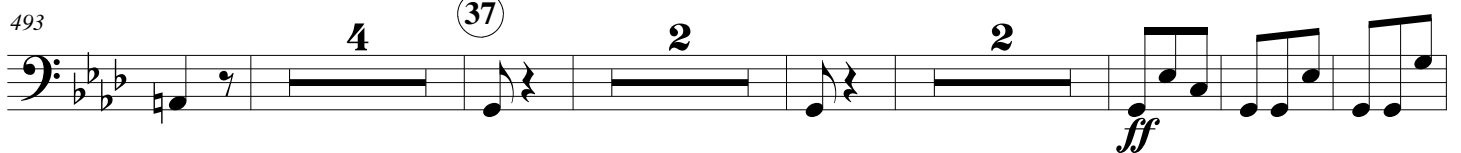
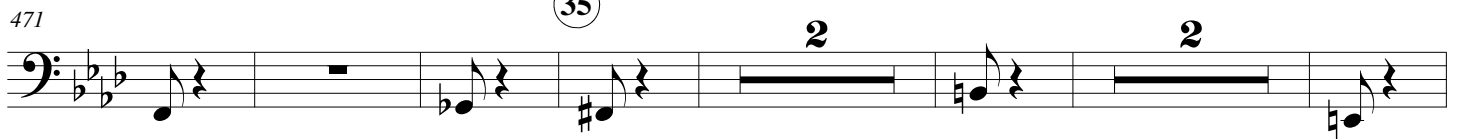
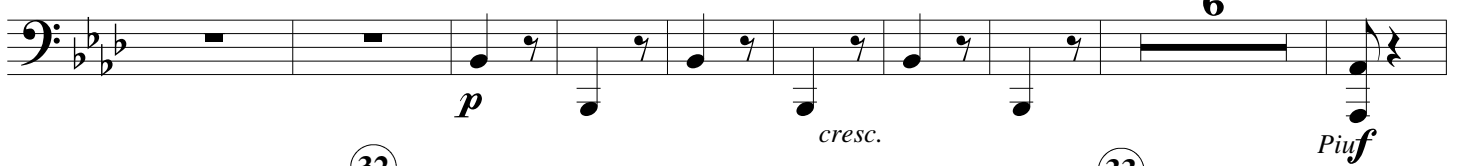

507

519

38 Plus animé 20 9 39

557

18 40 Toujours plus animé 3

*Piu ff* *cresc.* *cresc.*

587

3 6 41

*cresc.* *ff*

604

Très vif 2 2 3

617

Retenu 2

*ff* *p*

42 Plus retenu

639

Revenez au Mouvt. initial

650

43 a tempo pp

662

673

684

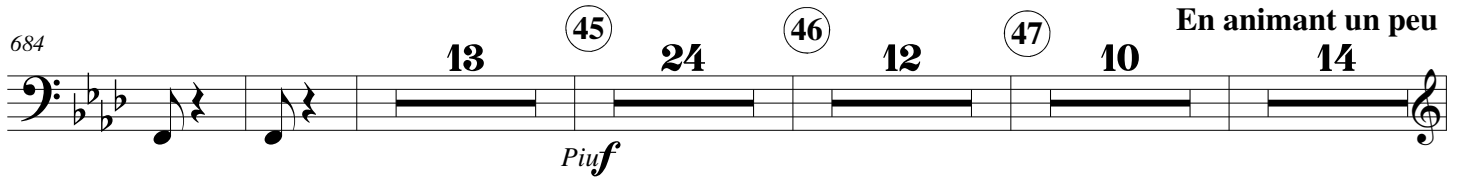

48

49

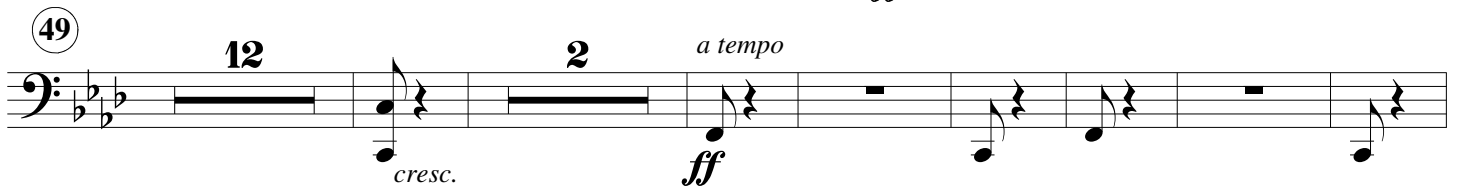

795

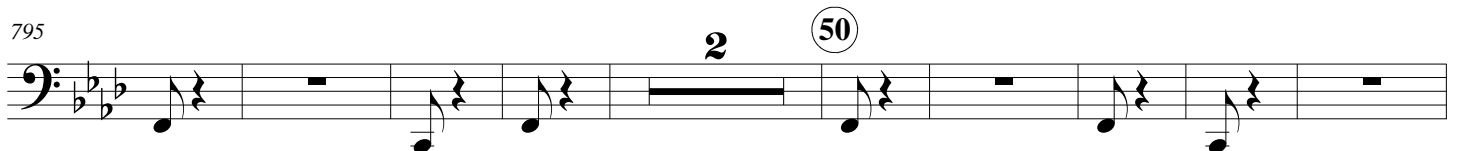

806

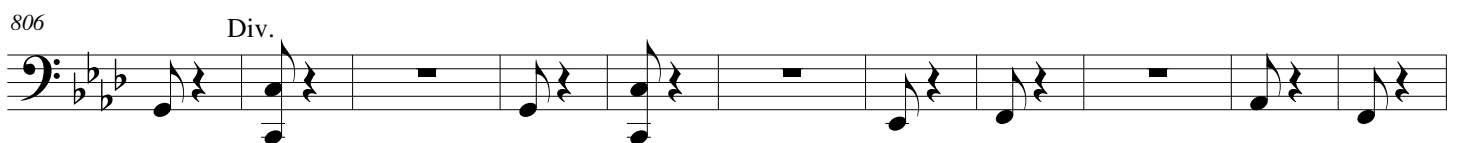

817

828

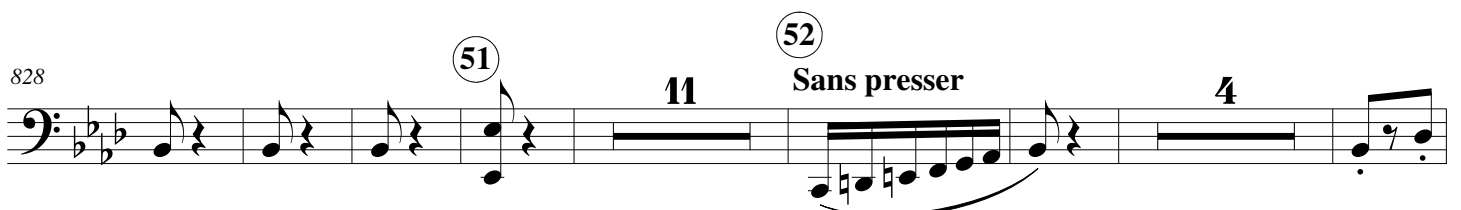

850

4

862

(53) En Serrant

En Serrant

874

2 Plus animé

2 Plus animé

*f*

885

(54)

*cresc.* *mf* *cresc.*

(54)

895

En Animant toujours

En Animant toujours

*ff*

907

(55)

(55)

919

Assez lent (movt. de l'introduction)

Assez lent (movt. de l'introduction)

927

(56) 6 3 En retenant un peu Vif ♩. = 126

(56) 6 3 En retenant un peu Vif ♩. = 126