

SERVICE DES SPECTACLES ET CONCERTS  
DE LA VILLE DE GENÈVE

BIBLIOTHÈQUE MUSICALE

5, Promenade du Pin

*Le Mariage*

*aux*

*Santines.*

*Cors*

A 162

# Overture.

En Re Moderato Marciale  $\text{C}$   $\text{8}$

*pietoso tempo*

*Col ser*

272 *Dol*

*listesso tempo*

*Presto*

Op. 2 **Complets**  
en la b.

*f.*

20

*Viol.*  
*f* *2f*

*Cello*  
1 2 3 4

5 6 7 8 9 10

8 10

*Chanson*  
en Sol *All.<sup>mo</sup>*

*2 Compl. bits*

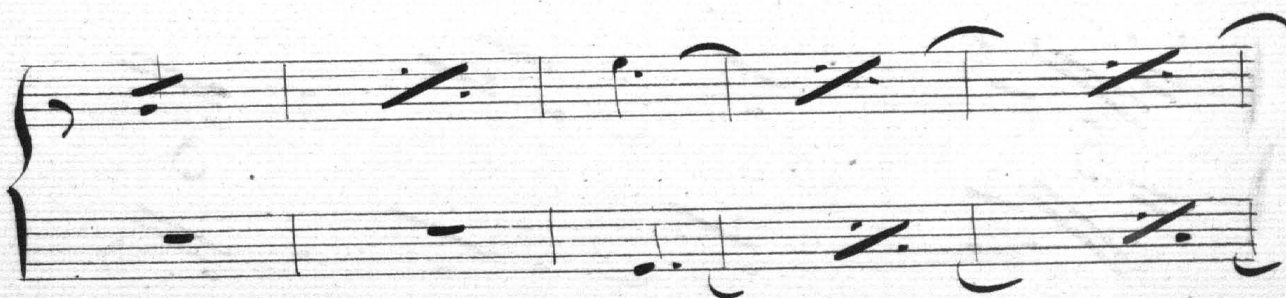
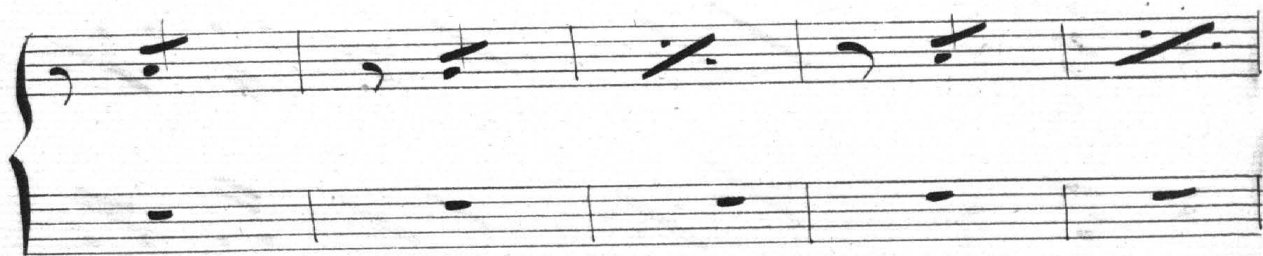
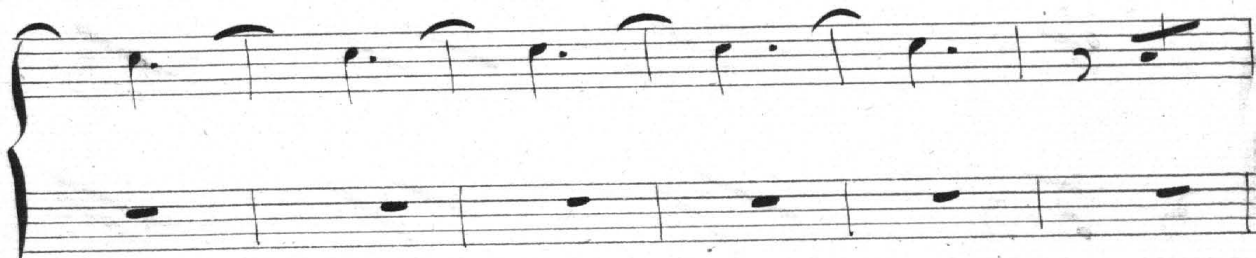
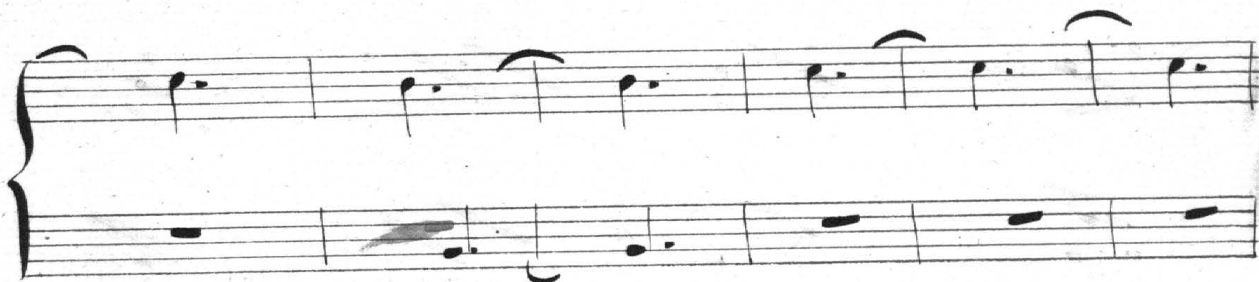
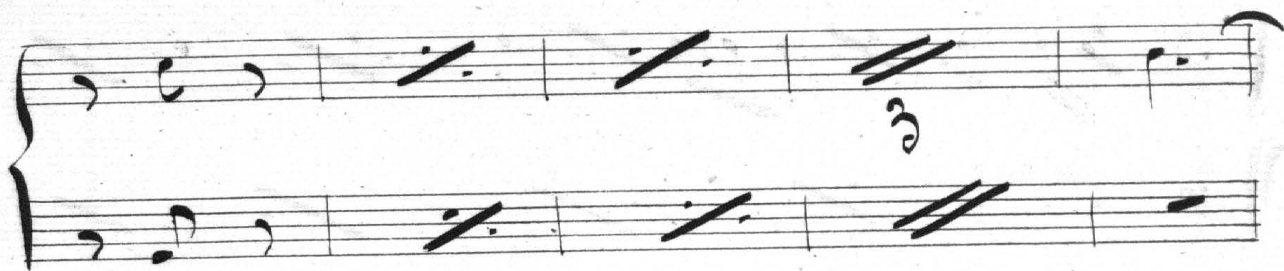

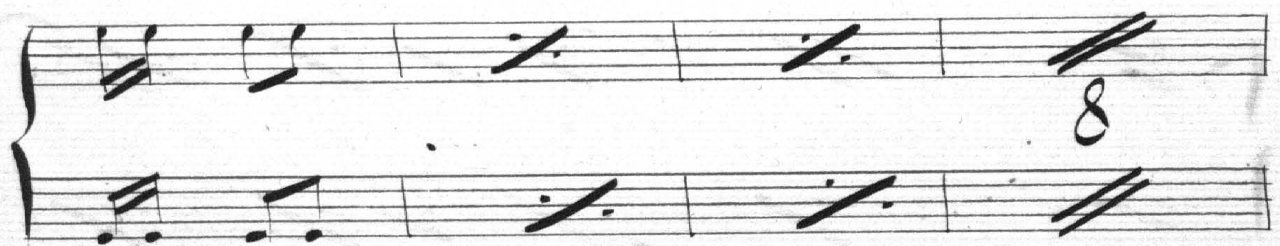
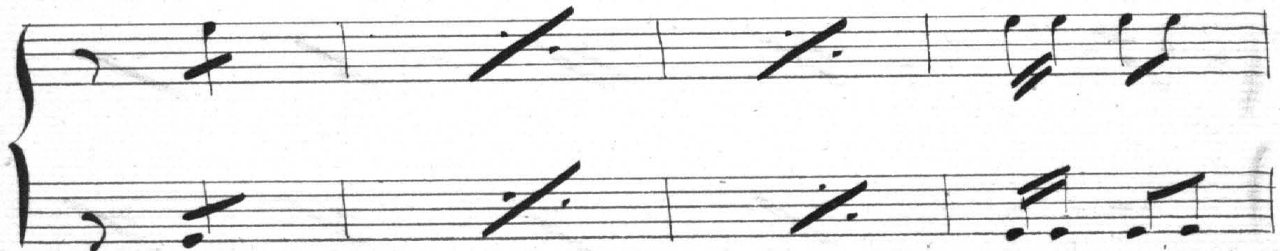
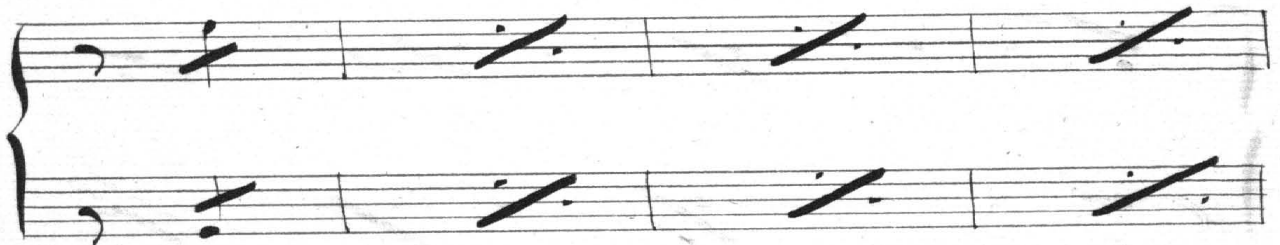
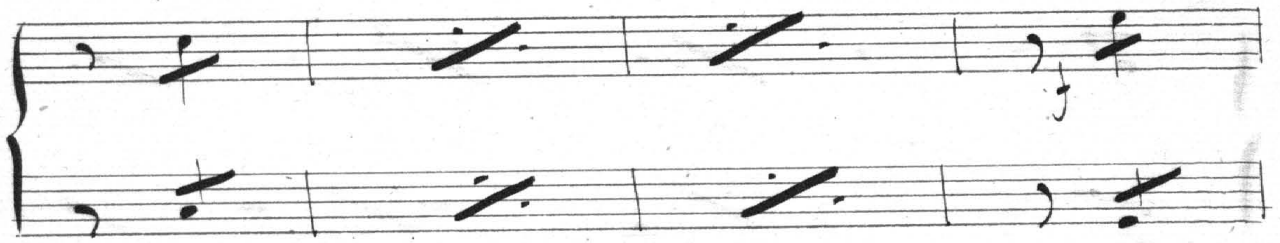
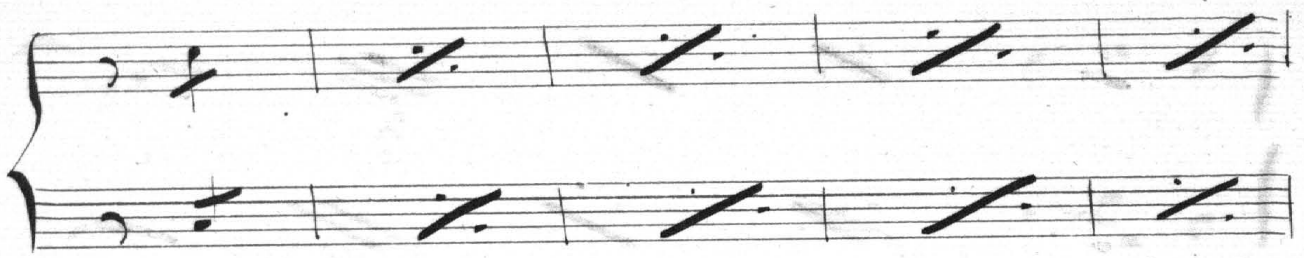

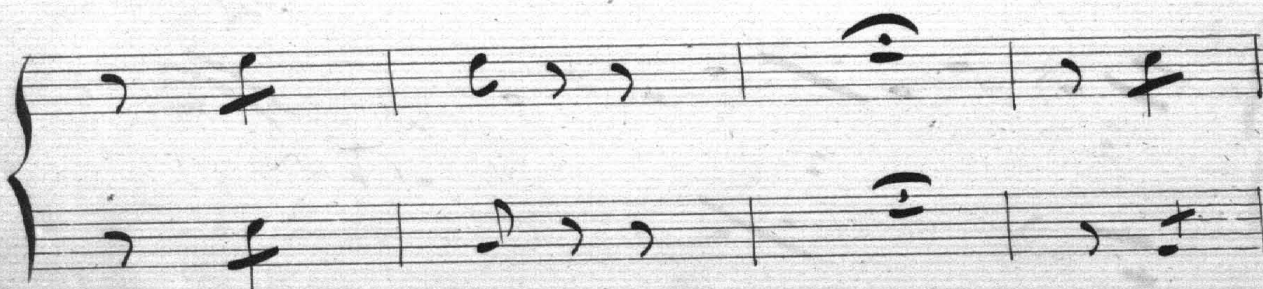
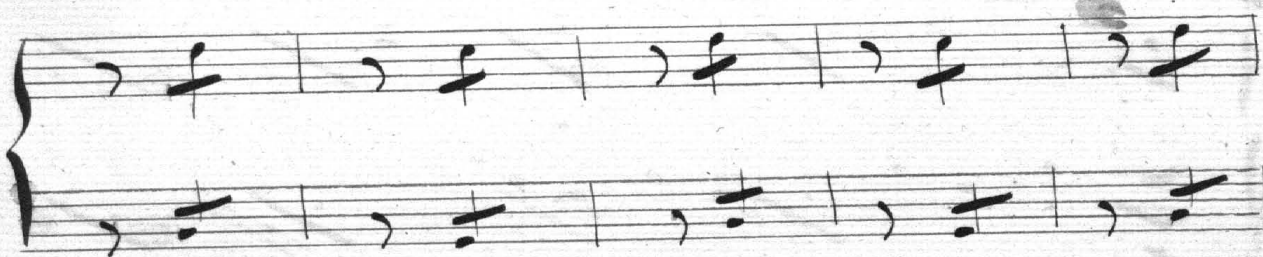
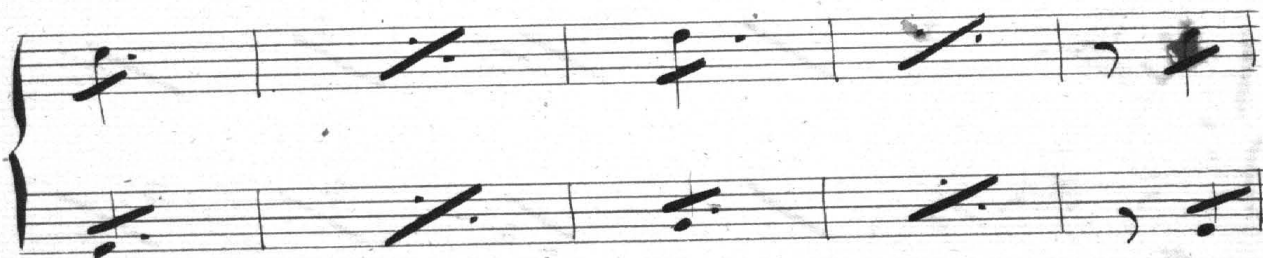
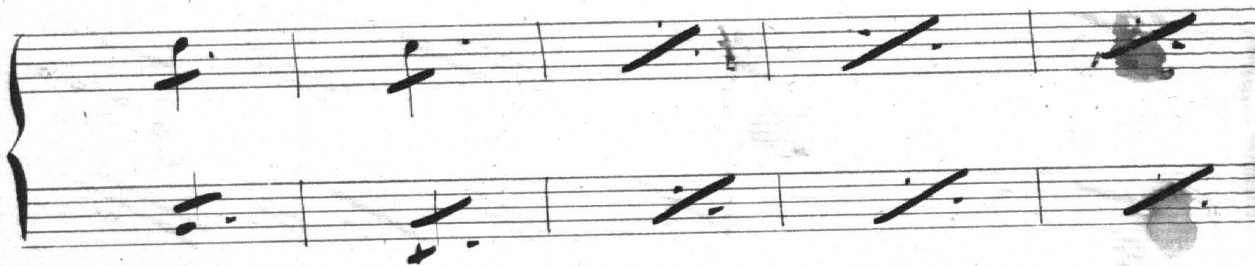
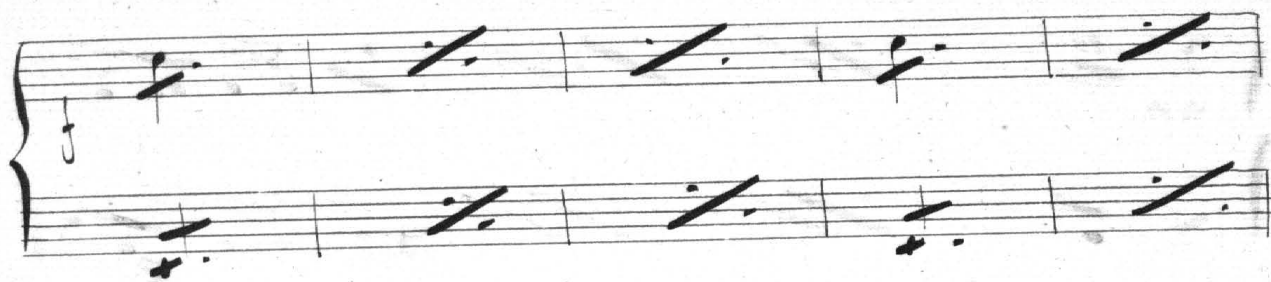

6 Quatuor. *canto* *solo*  
en Sib. And.<sup>te</sup> Mod.<sup>to</sup>

2

en Sib

All.<sup>o</sup>

Ciel que viens-je de lire. C'est un billet de l'oncle Mathurin

1<sup>o</sup>

qu'il me donne un trésor

Mod.<sup>o</sup>  
N<sup>o</sup> Final  
en Ré

Changez en Sol

en Sol

mariage aux  
pantoufles

Canto

5

30 min.

Fin