

Première Viole

# CONCERT 'Le Phénix'

Michel Corrette

I. Allegro ♩ = 90

3 3

4

7

11

14

17

20

3 3

23

3 3

26

+

29

32

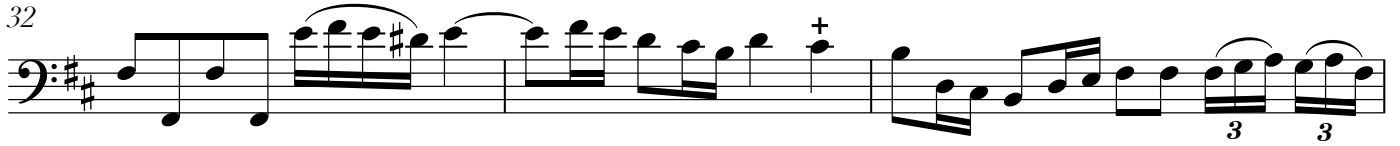

35

39

41

44

48

51

54

II. Adagio ♩ = 60

7

11

17

22

27

32

37

## III. Allegro ♩ = 60

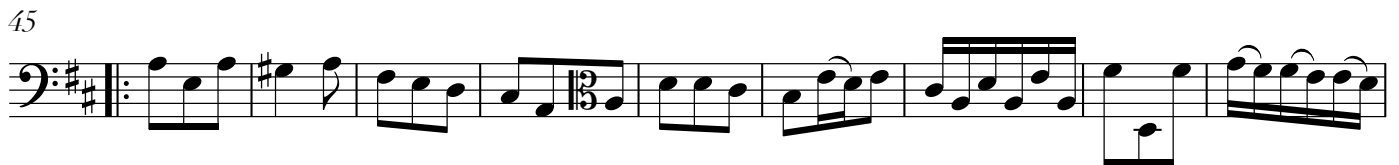
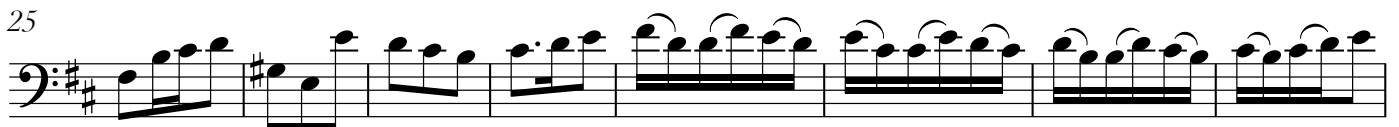

79

88

95

102

108
