Horn in F 1

Posuerunt super caput ejus

Antiphona das Laudes de Sexta-feira Santa

Pe. José Maria Xavier
(1819 - 1887)

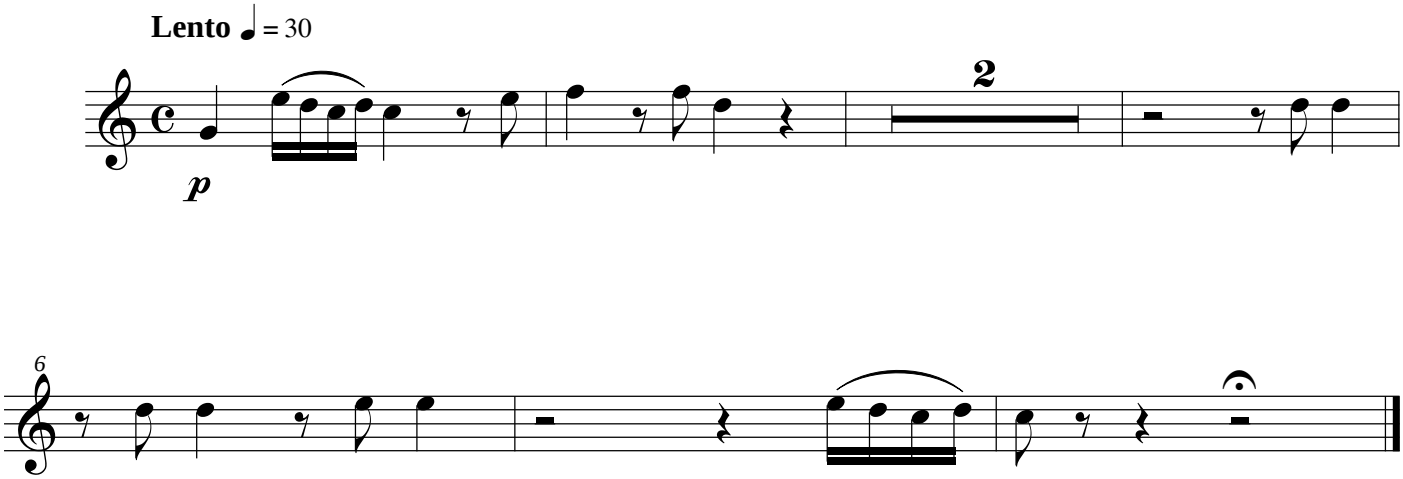

©Edição de Rafael Sales Arantes
rafa.arantes@gmail.com