

LA CHRISTIAN,

FIGURE ,

Chaine Anglaise ,

Ballancés a vos Dames ,

Un tour de main ,

La chaine des Dames entiere ,

Demie queux du Chat ,

Demie chaine Anglaise ,

Contre-partie pour les quatres autres ,

LA HORTENSE

FIGURE ,

En avant deux ,

Chassés a droite et a gauche sans Rig ,

Traversés ,

Chassés a droite et a gauche sans Rig ,

Retraversés ,

Ballancés a vos Dames ,

Un tour de main ,

Contre-partie pour les 6 autres ,

LA VICTOIRE,

FIGURE,

Le Cavalier avec la Dame de vis-à-vis
 traverse en donnant la main droite,
 Retraversés en donnant la main gauche,
 Balancés quatre sans vous quitter,
 Demie queue du Chat,
 Les quatre D^{es}, gagnent une place a droite Rig.
 Ainsi de suite jusqu'à leurs places,
 Les quatre Cavaliers en a vant,
 Demie chaîne Anglaise a vos places,
 Contre-partie pour les 6 autres,

LA ROSE

Pizz

FF

arco

FIGURE ,

Chaine Anglaise ,
 Un Cavalier seul en avant pendant huit mesures,
 La Dame de vis-à-vis Idem ,
 Chaine des Dames entiere ,
 Balancés avos Dames, Un tour de mains ,

LA FÉLICITÉ,

FIGURE ,

- 1, Un Cavalier avec sa Dame en avant en arriere ,
 - 2, Idem en avant conduisant la D^e, a la gauche du C^r, de vis-à-vis et Rig,
 - 3, Les deux D^{es}, traverse a la place oposés et dans la même position pendant que le C^r, traverse au milieu
 - 4, Le C^r, fait un Rig, et les D^{es}, font un chassés croisés,
 - 5, On répète cette même figure a la place oposé c'est a dire les deux Dammes traverse et chassés croisés pendant que le C^r, traverse au milieu et Rig, ce qui remet le C^r, a sa place et les deux Dammes vis-à-vis de lui ,
- La D^e, qui occupe la gauche du C^r, fait un ballancés a son C^r, et dos-à-dos sur place ,

LA BOUGAINVILLE,

FIGURE,

En avant deux et en arriere ,
 Traversés chassés et déchassés a vos places ,
 Les quatre Dames en moulinet en se donnent
 la main droite jusqu'à la place opposés
 et la main gauche jusqu'à leurs places sans
 se quitter ,
 Les Cavaliers donnent la main a leurs Dames
 et balancent tous les huit un tour de main ,
 Contre-partie pour les 6 autres ,

LA FRÉDÉRIKA,

FIGURE,

Chaine Anglaise, entiere,
 Ballancés a vos Dames,
 Un tour de main,
 La chaine des Dames entiere,
 Demie queux du Chat,
 Demie chaine Anglaise,
 Contre-partie pour les 4 autres,

LA CLÉMENTINE

FIGURE ,

En avant deux ,

Chassés a droite et a gauche sans Rig ,

Traversés ,

Chassés a droite et a gauche ,

Retraversés ,

Ballencés a vos Dames ,

Un tour de main ,

Contre-partie pour les 6 autres ,

LA BORGHES,

LA FOLIE,

FIGURE,

Chassés croisés huit Rigaudon ,
 La grande chaîne jusqu'à la place de vis-à-vis
 Balancés tous huit ,
 En avant deux dos-à-dos ,
 Le Cavalier avec sa Dame en avant en arrière ,
 Une seconde fois en avant laissant sa Dame
 entre les deux Cavaliers de sa gauche et se
 place entre les deux Cavaliers de sa droite
 En avant les six ,
 Reprenes votre Dame par un tour de main
 et chassés les huit
 La grande chaîne jusqu'à vos places ,
 Contre-partie pour les 6 autres ,

LA BOURBON LE BLANC,

FIGURE ,

Chaine Anglaise ,

Balancés a vos Dames un tour de main ,

En avant deux traversés ,

Chassés et déchassés a vos places ,

Demie queue du chat ,

Demie chaine A vos places ,

Contre-partie pour les 6 autres ,

LA DALEMBERT,

FIGURE,

Chaine Anglaise ,
Balancés a vos Dames un tour de main ,
En avant deux traversés ,
Chassés et déchassés a vos places ,
Demie queue du Chat ,
Demie chaine Anglaise , a vos places
Contre partie pour les 6 autres ,

MAZURY, ou Waltz Russe,

MAZURY,

27

MAZURY,

MAZURY,

29

MAZURY,

5

MAZURY,

MAZURY,

6

6

6

fin

MAZURY,

33

MAZURY, ..

35

MAZURY

8

MAZURY

37

MAZURY,

9

MAZURY,

39

WALTZER,

10

WALTZER ,

41

tr.

67.

SAUTEUSE.

I

ANGLAISE,

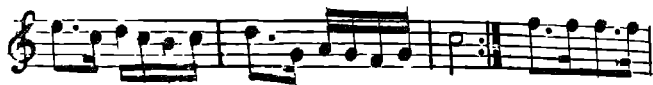

ANGLAISE ,

45

