CHANSON ET DANSES

DIVERTISSEMENT
pour instruments à vent

VINCENT D'INDY
Op. 50 (1898)

1. – Chanson

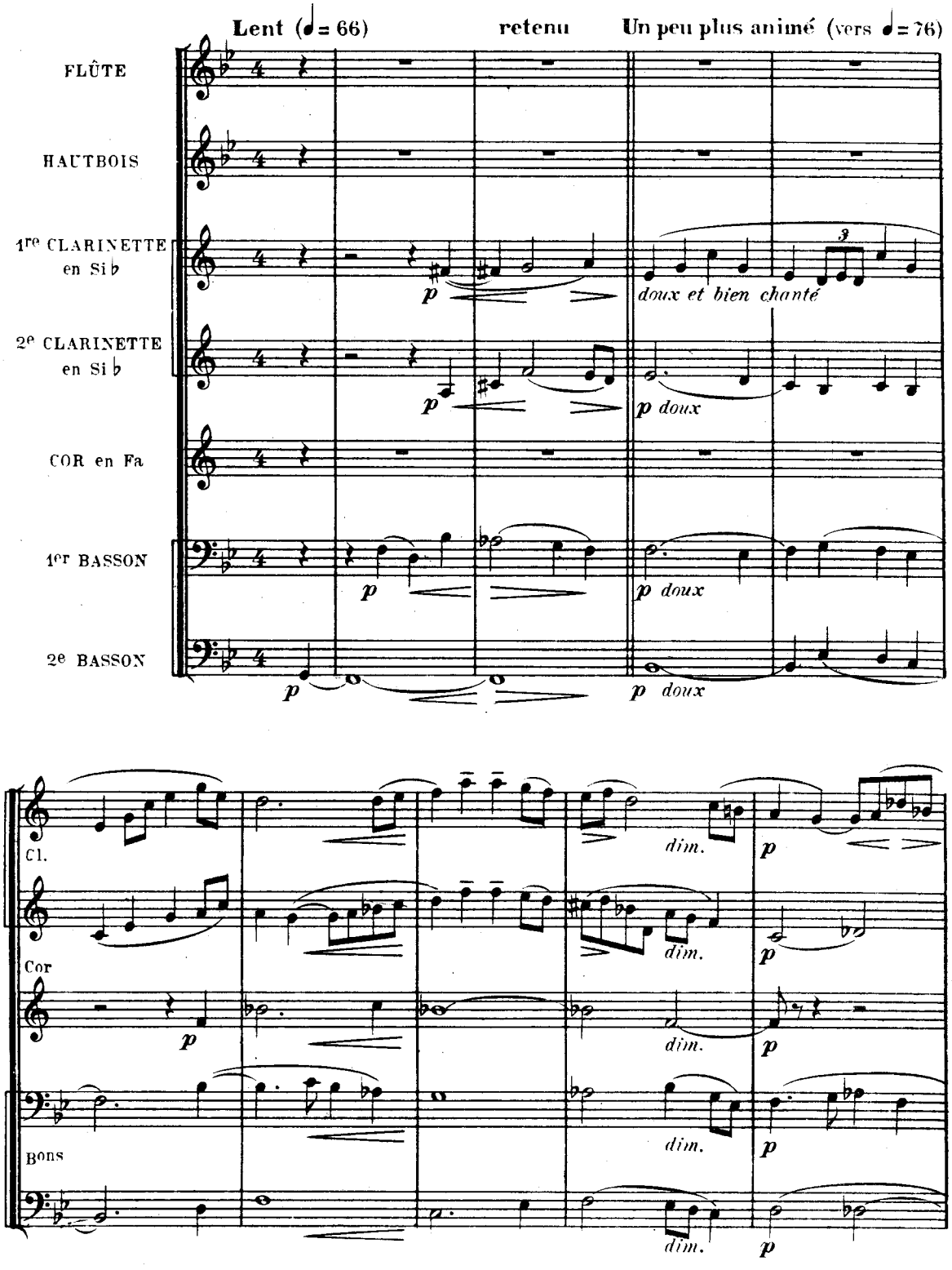

A. Durand & Fils, Editeurs, Paris, 4, Place de la Madeleine.

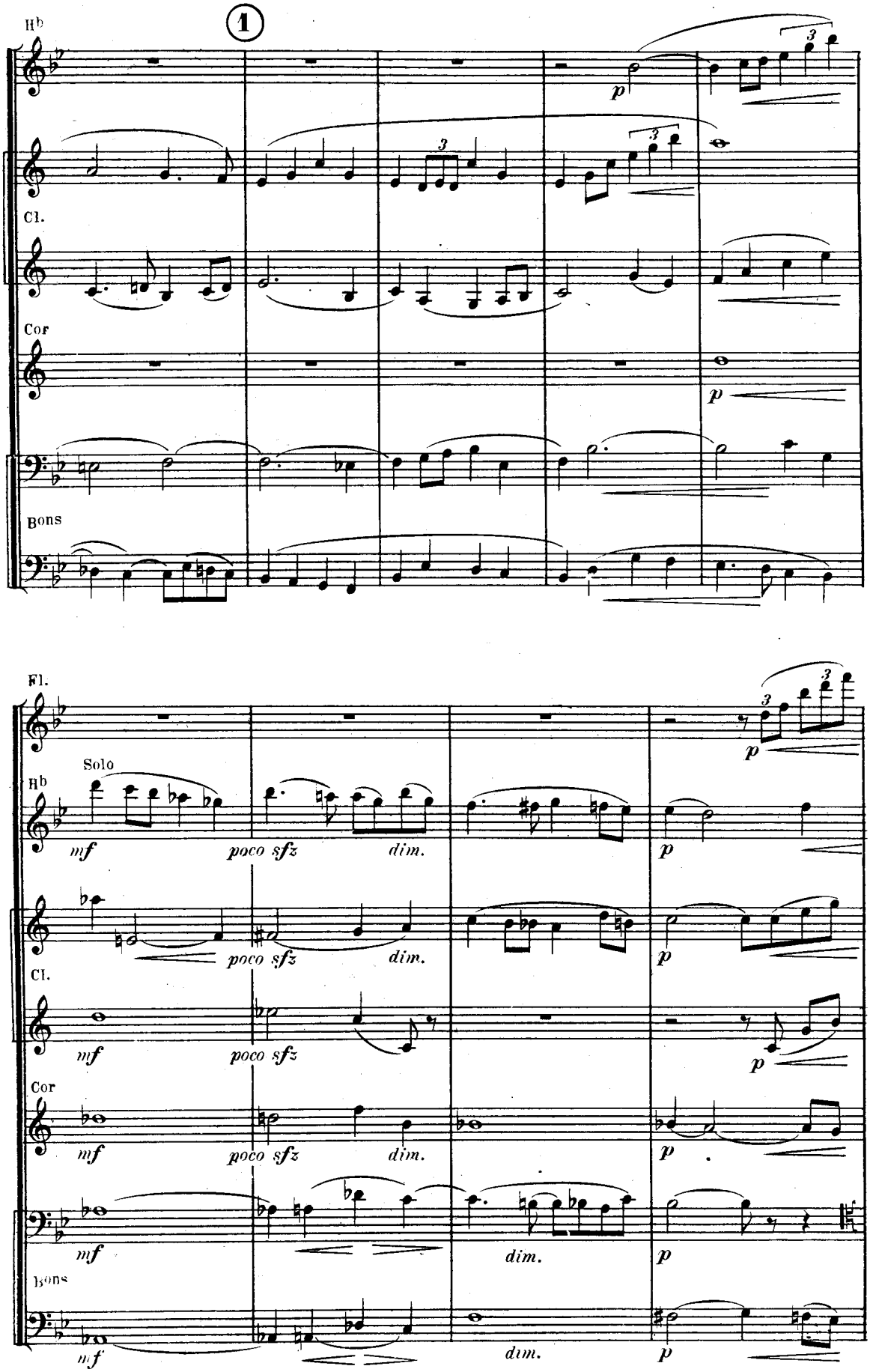
Hb
1
Cl.
Cor
Bons
Fl.
Solo
Hb
mf
poco sfz
dim.
p
Cl.
Cor
Bons

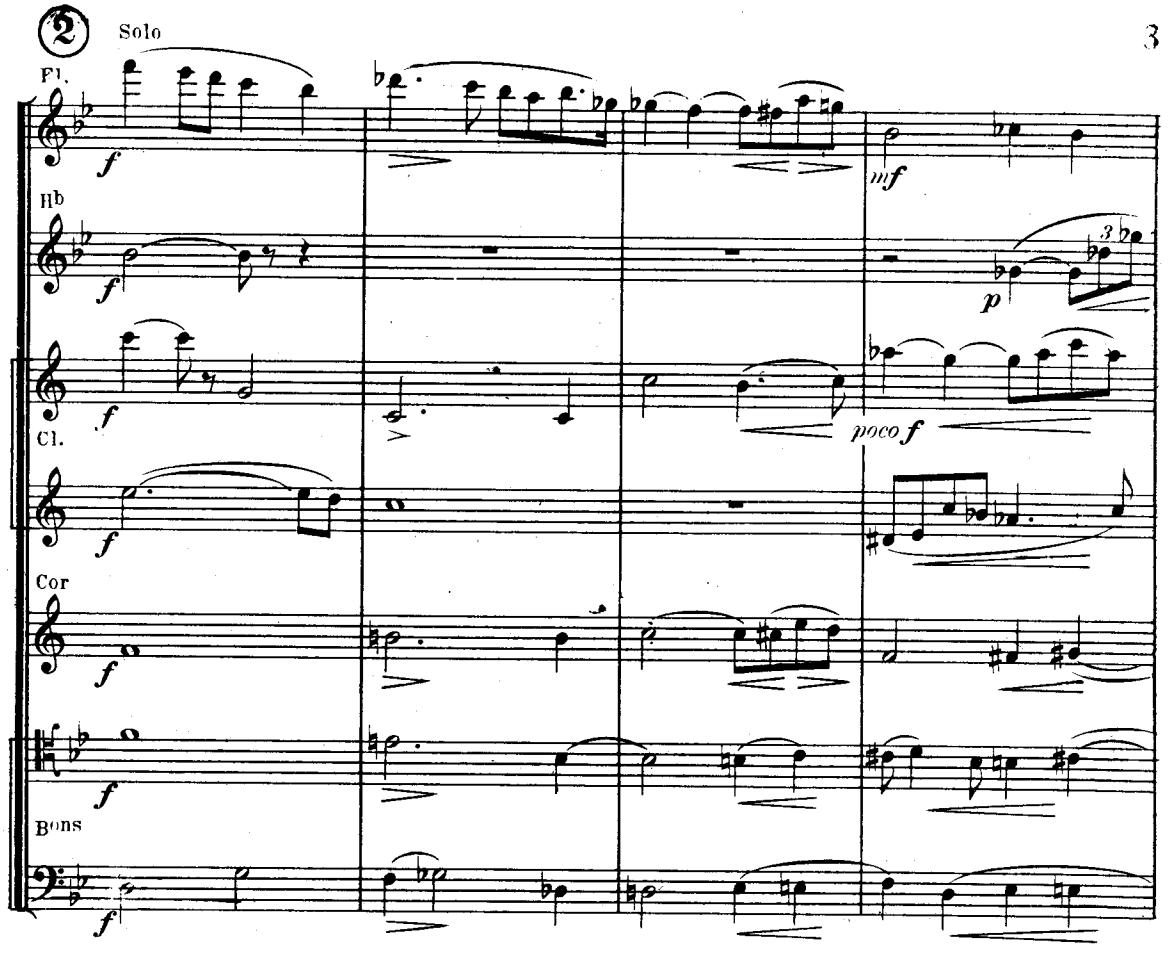

très retenu - - - - 3 // au mouvt, mais plus calme.

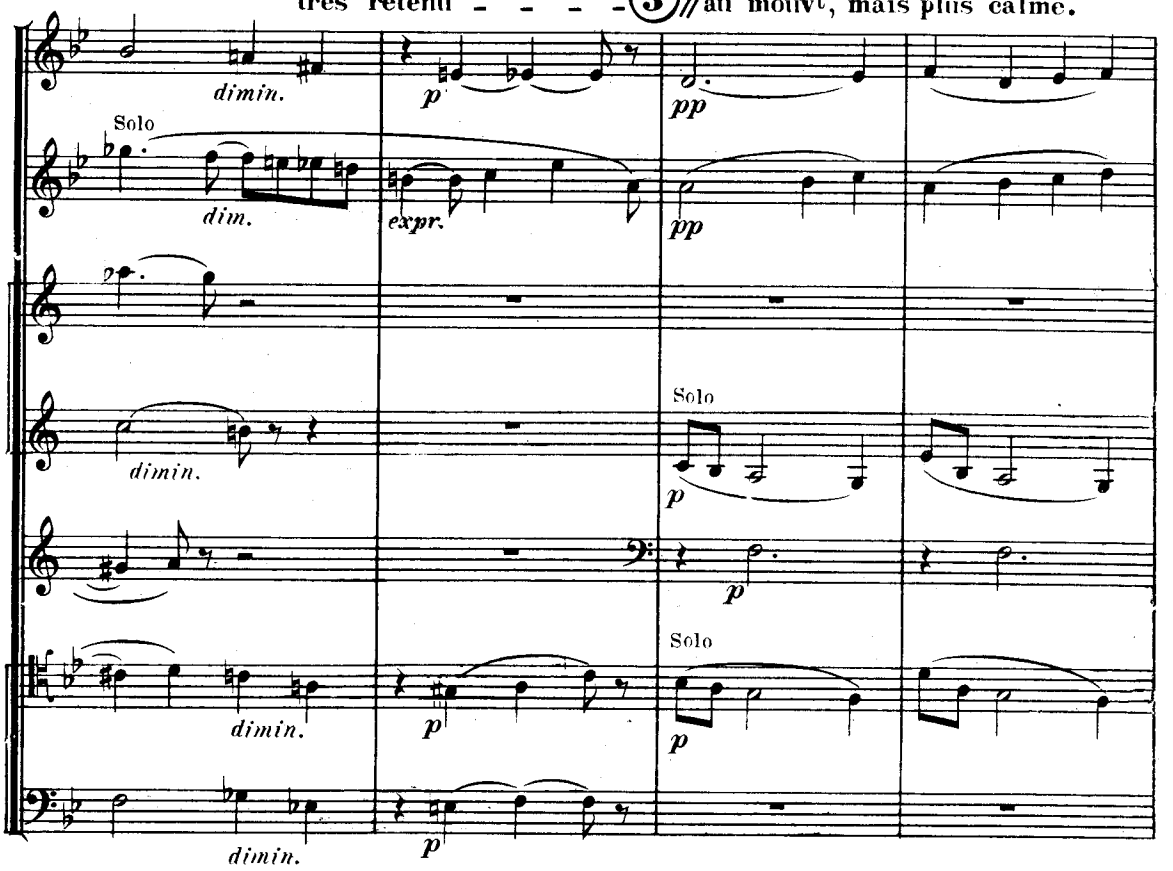

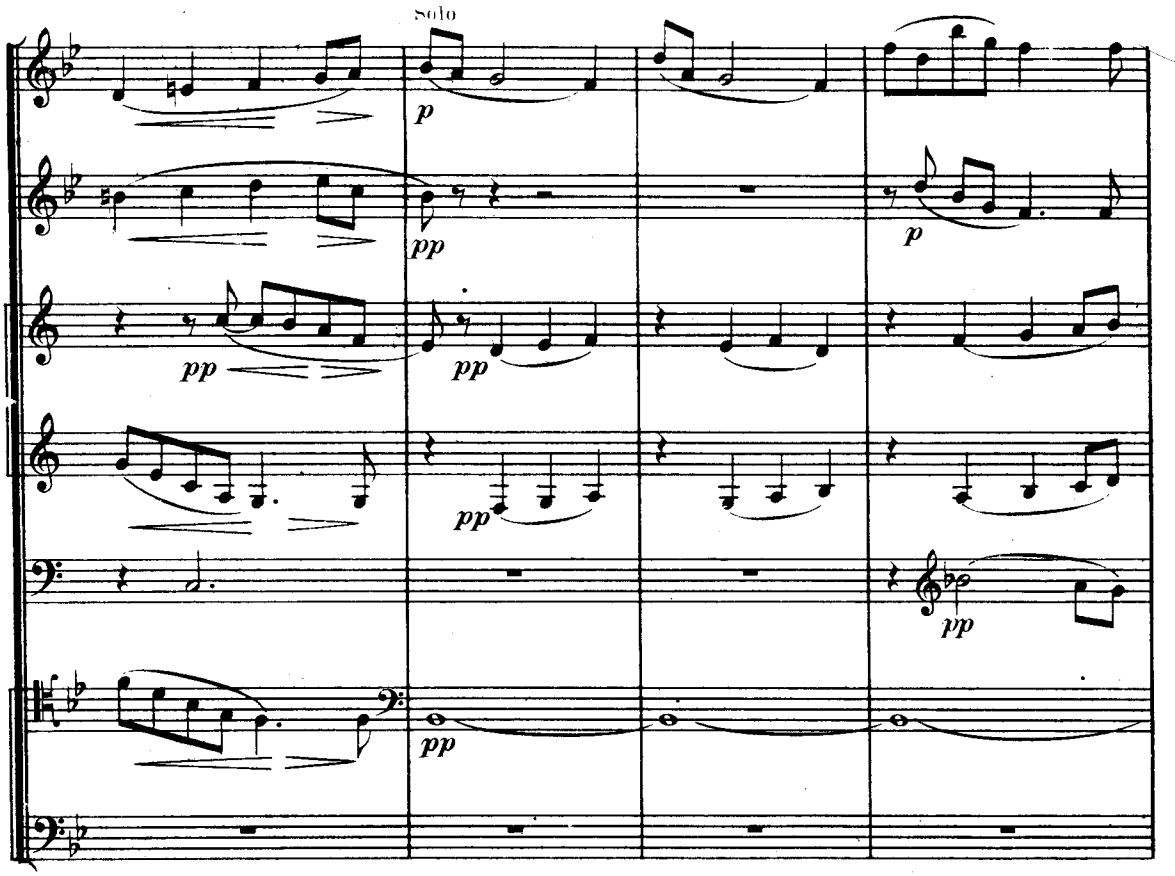
Solo
p
pp
p
pp
pp
pp
pp
pp

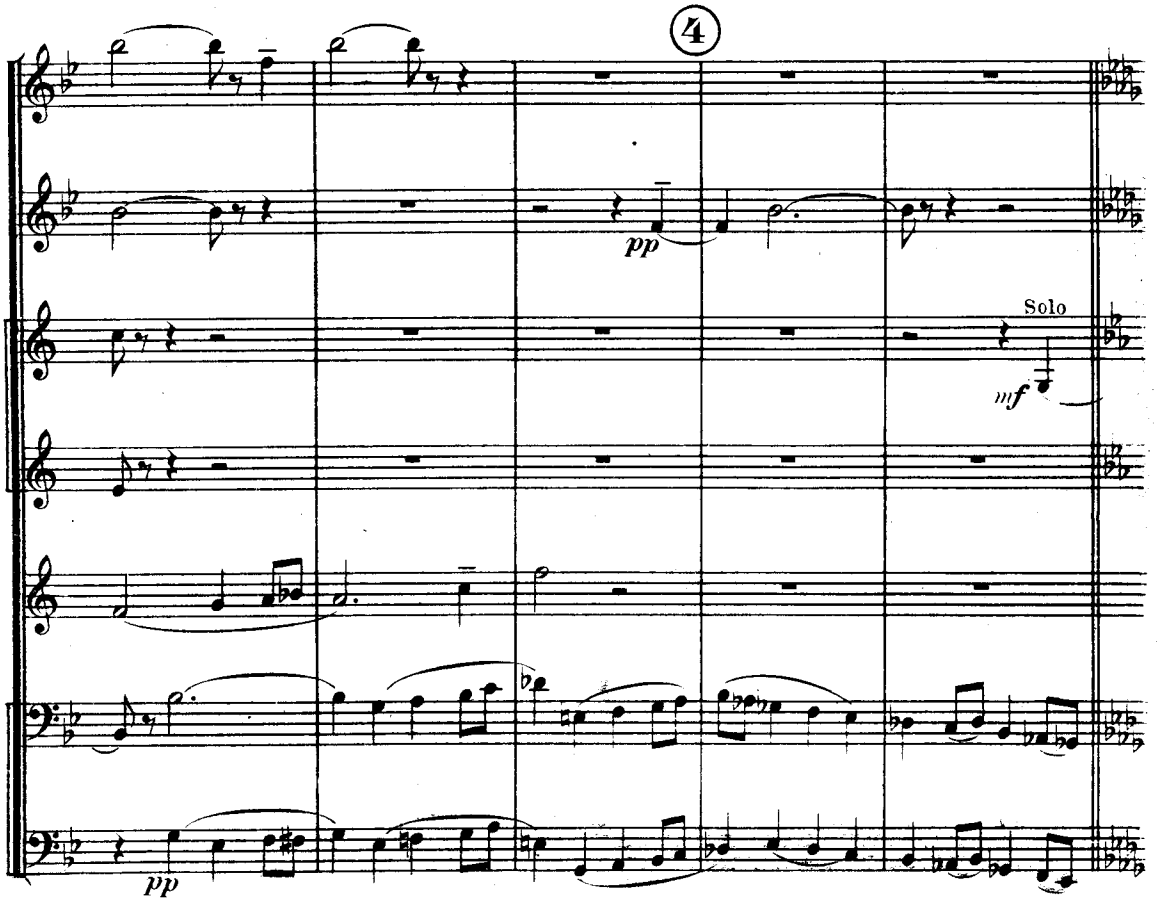
4
pp
Solo
mf
pp

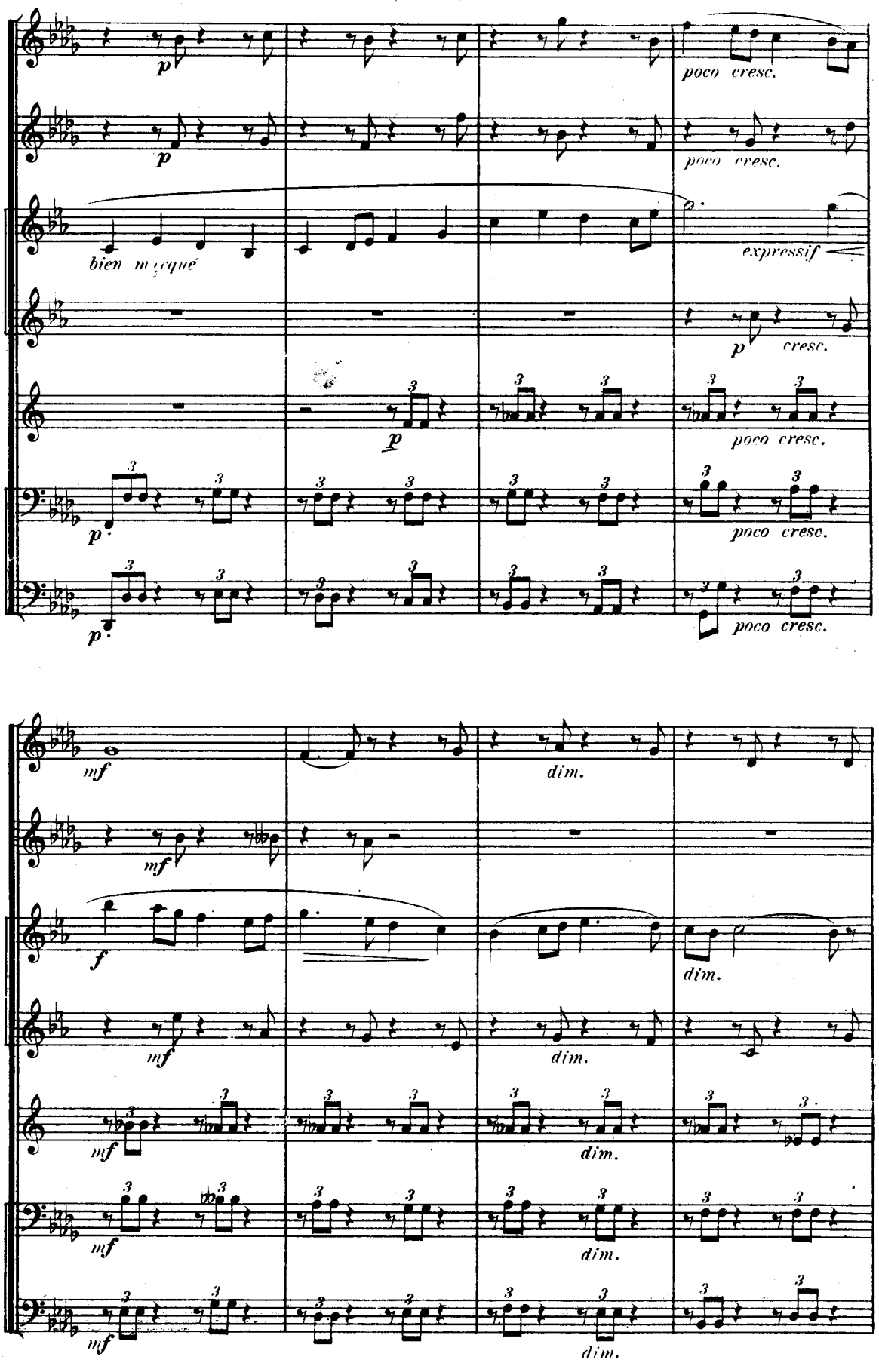
Plus vite – Modérément animé (♩= 104)
p
poco cresc.
bien marqué
expressif
cresc.
mf
dim.
f

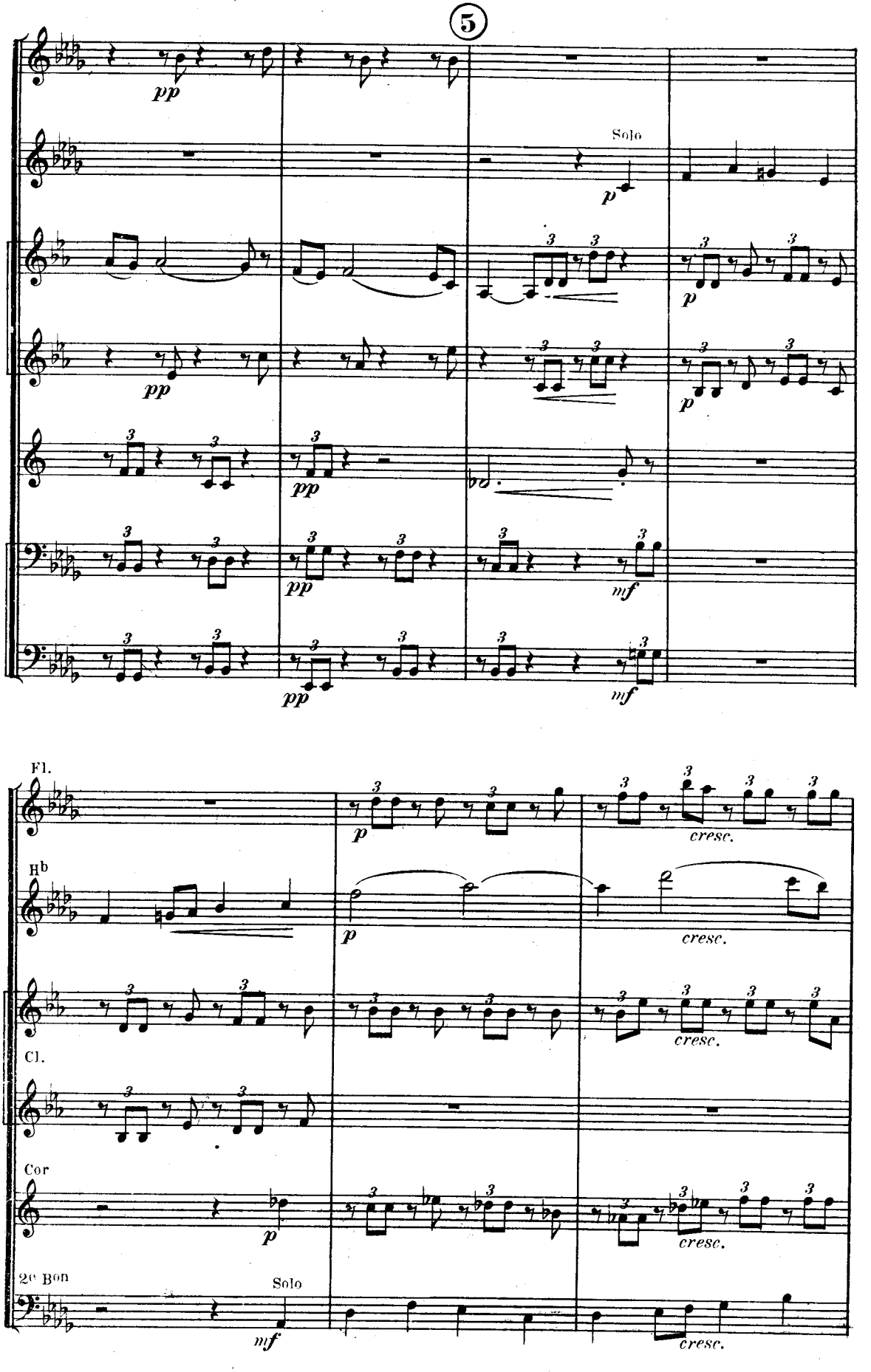
5
pp
Solo
p
mf
Fl.
Hb
Cl.
Cor
2e Bon
cresc.

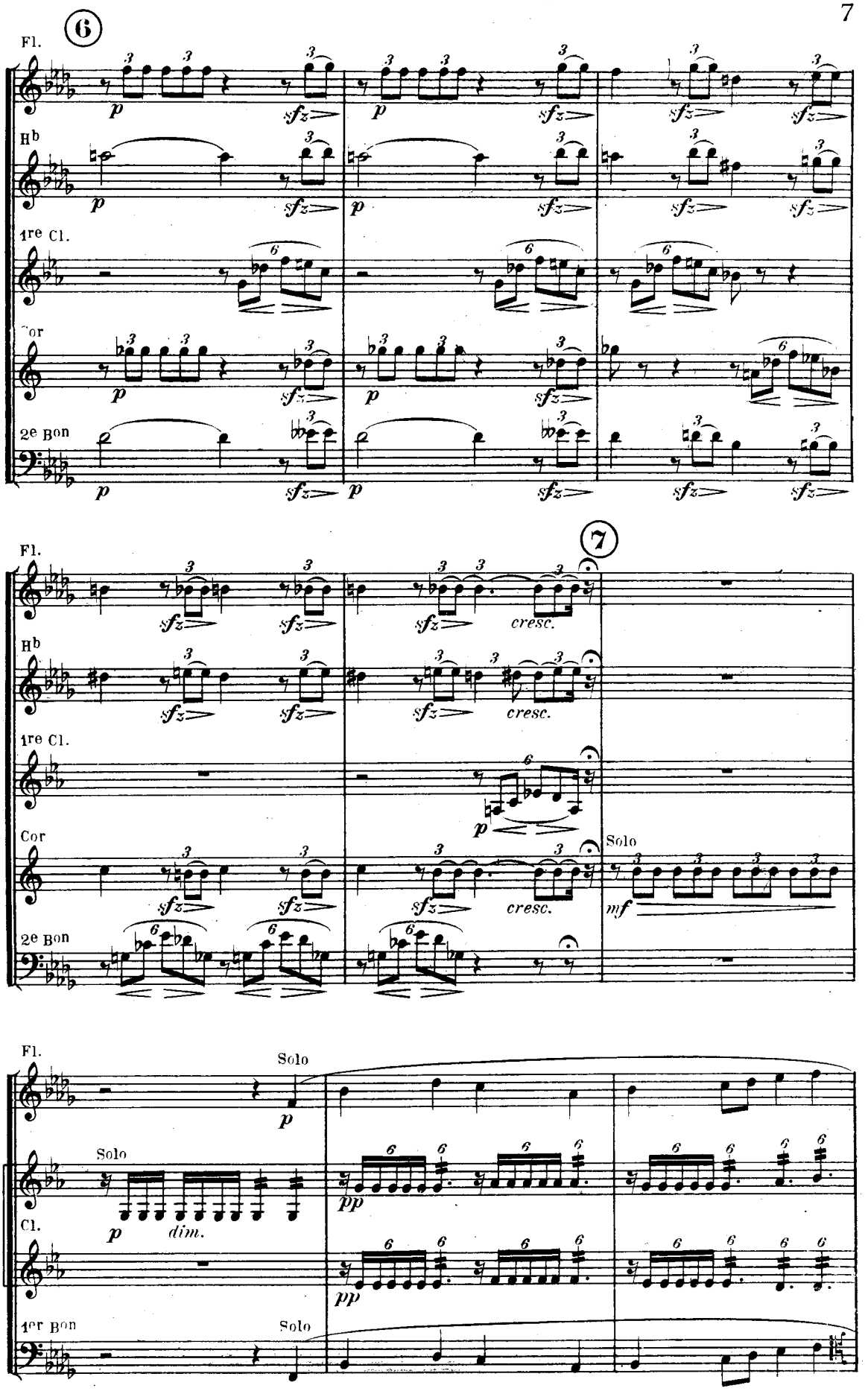
6
Fl.
Hb
1re Cl.
Cor
2e Bon
7
cresc.
Solo
mf
1er Bon
dim.
pp

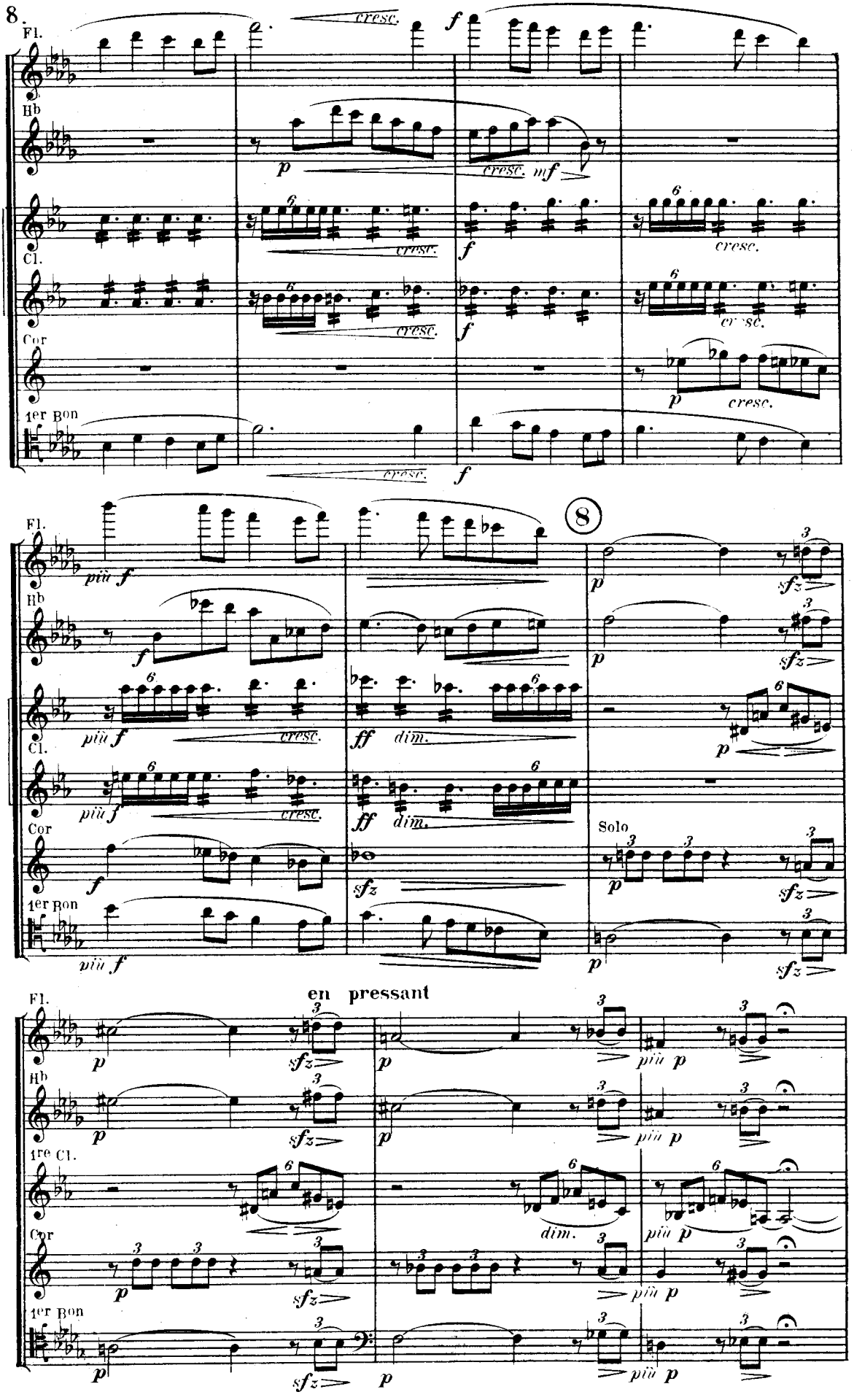
Fl.
Hb
Cl.
Cor
1er Bon
cresc.
f
p
mf
più f
ff
dim.
sfz
8
Solo
en pressant
1re Cl.
più p

//en retenant beaucoup - - - - (9) 1er Mouvt (♩= 76)

comme un récit

Cl. *sfz* *dimin.* *p*

Cor *p*

Solo *p bien chanté*

Bons *pp*

pp

Hb *poco f*

Cl. *poco f*

Cor *cresc.*

Bons *cresc.*

cresc.

Fl. *(court)* un peu retenu

Hb *p subito* *p*

Cl. *p subito* *p*

Cor *pp subito* *p*

Bons *p subito* *p*

p subito

10 // au mouvt

Fl.

Hb

Solo

doux mais bien en dehors

Cl.

Cor

1er Bon

Fl.

Hb

Cl.

Cor

poco f

dim.

Bons

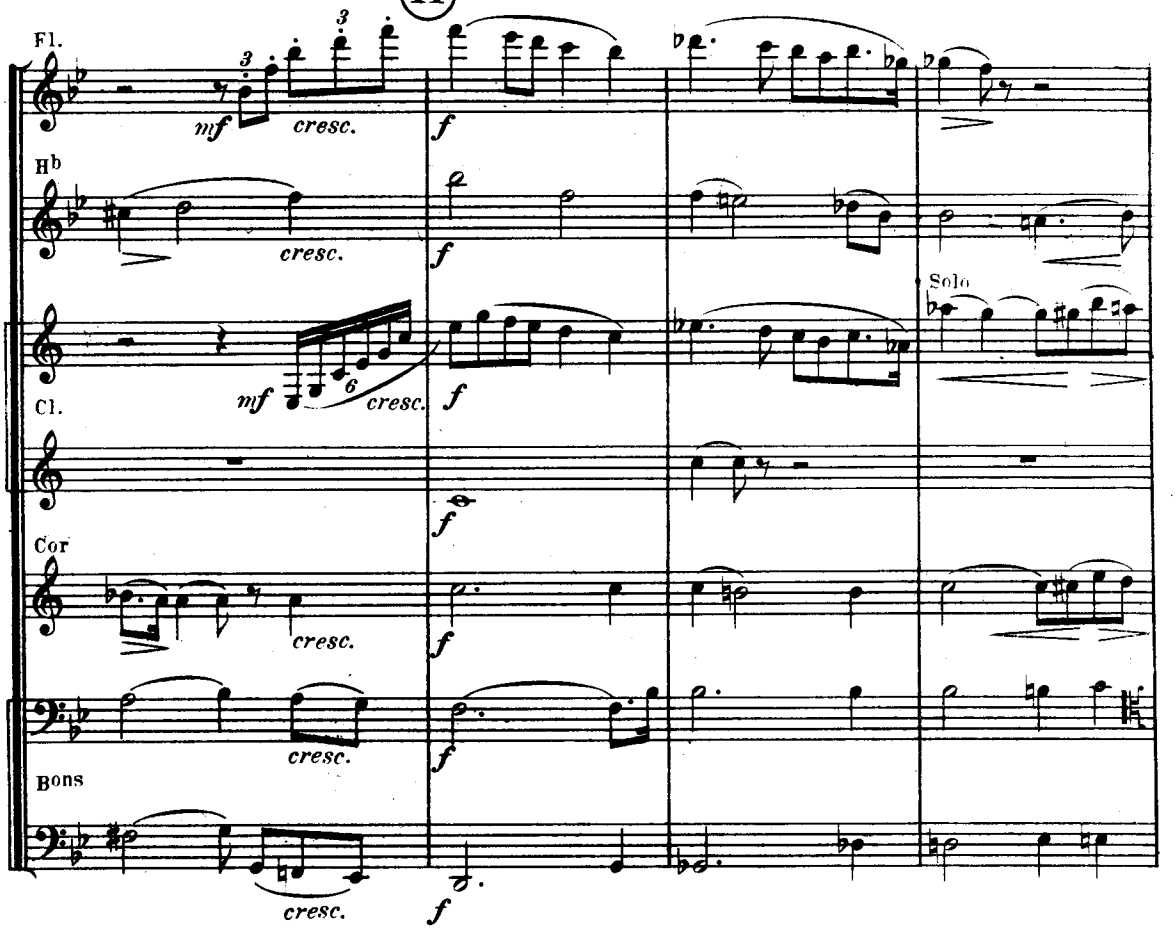

en retenant - - - - - 12 // un peu plus calme.

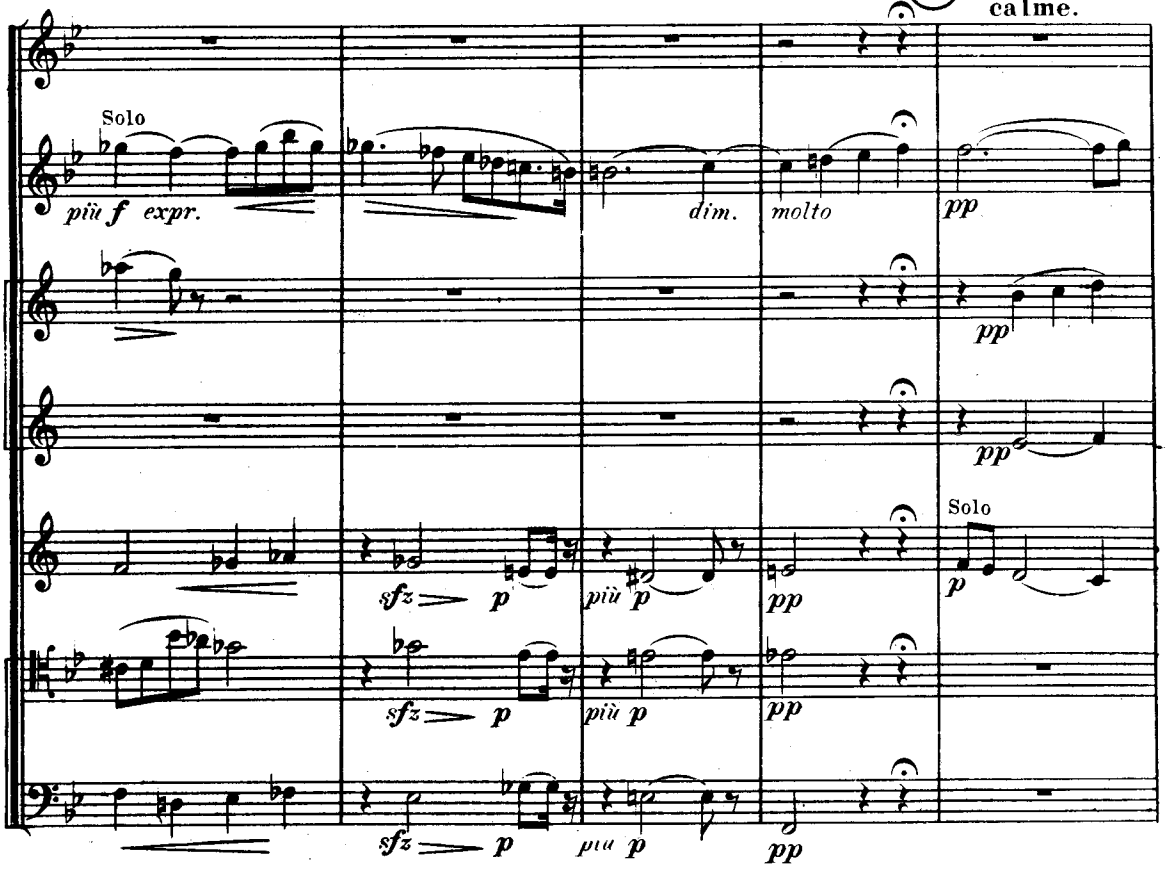

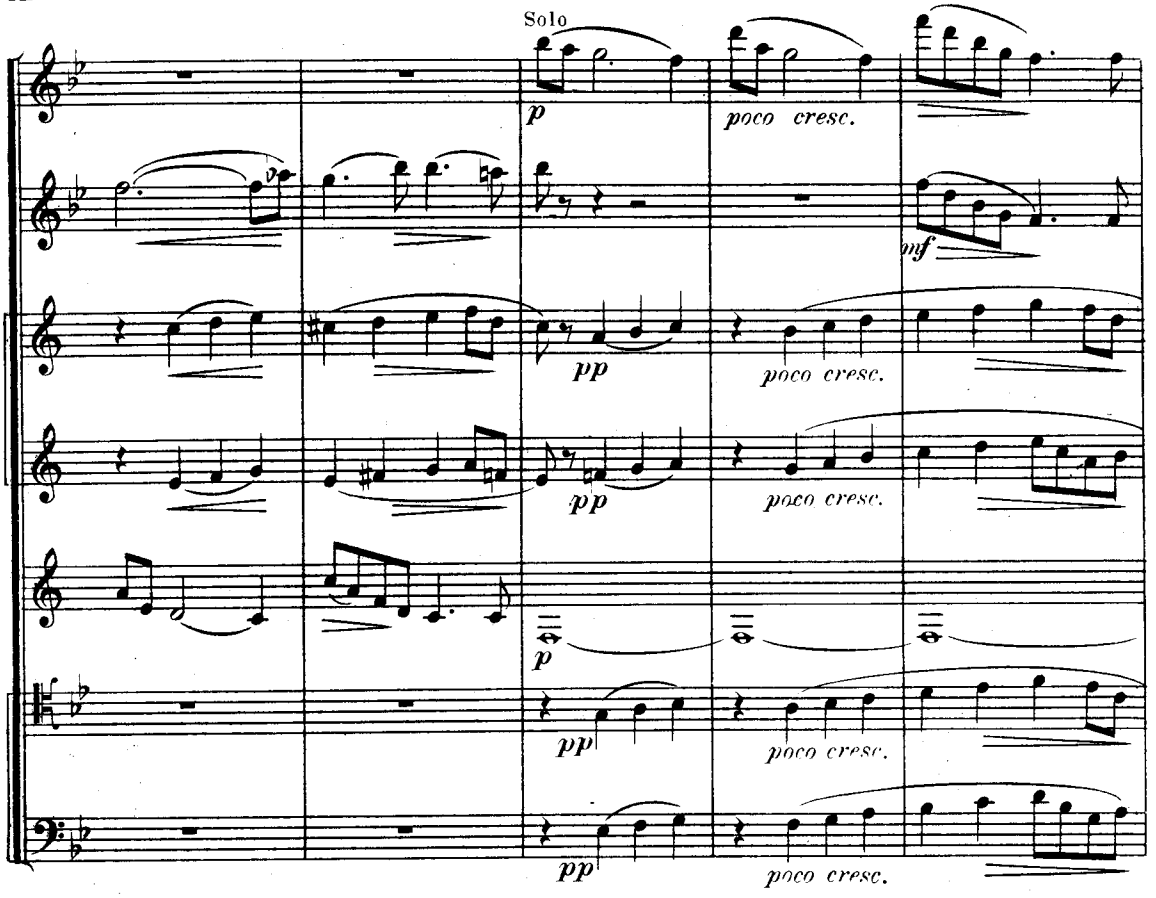
Solo
p
poco cresc.
mf
pp
poco cresc.
pp
poco cresc.
p
pp
poco cresc.
pp
poco cresc.

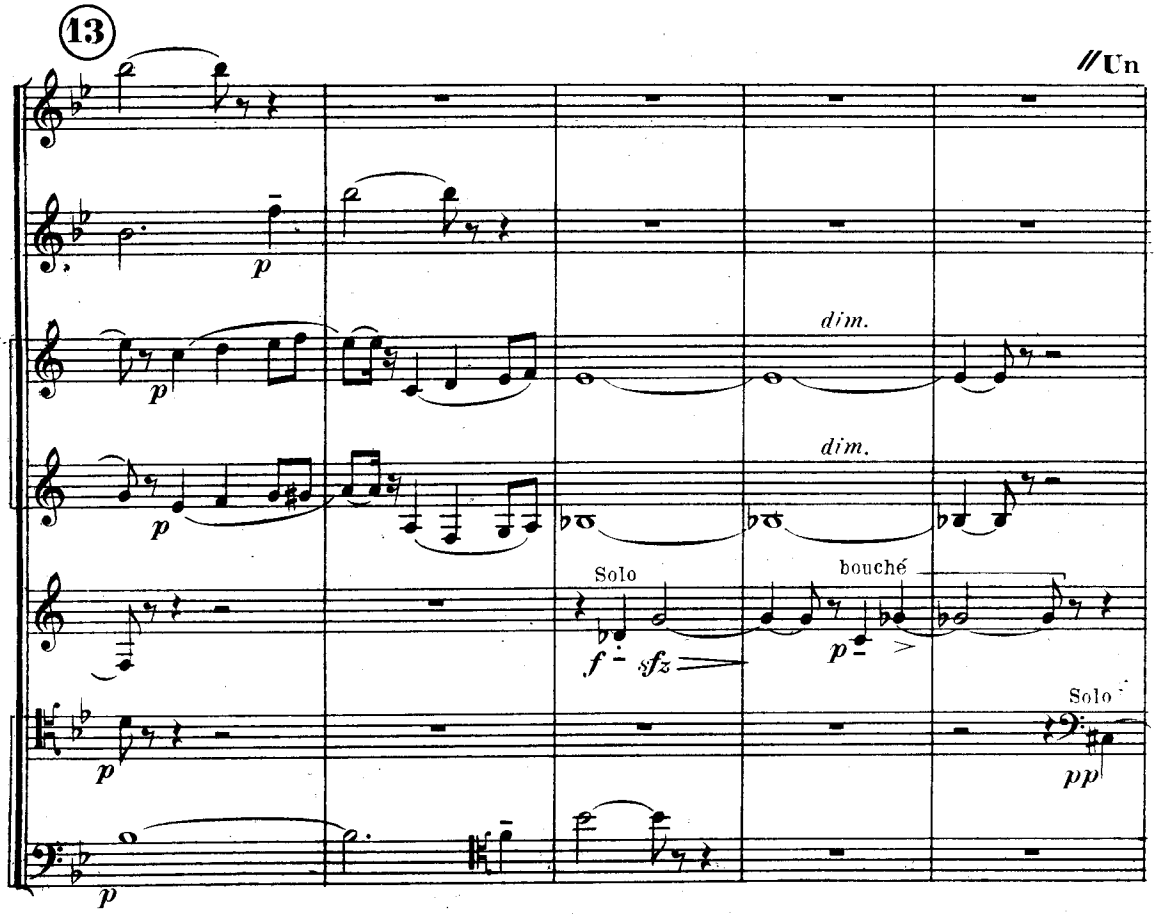
13
//Un
p
p
dim.
dim.
p
Solo
bouché
f sfz
p
Solo
pp
p

D.

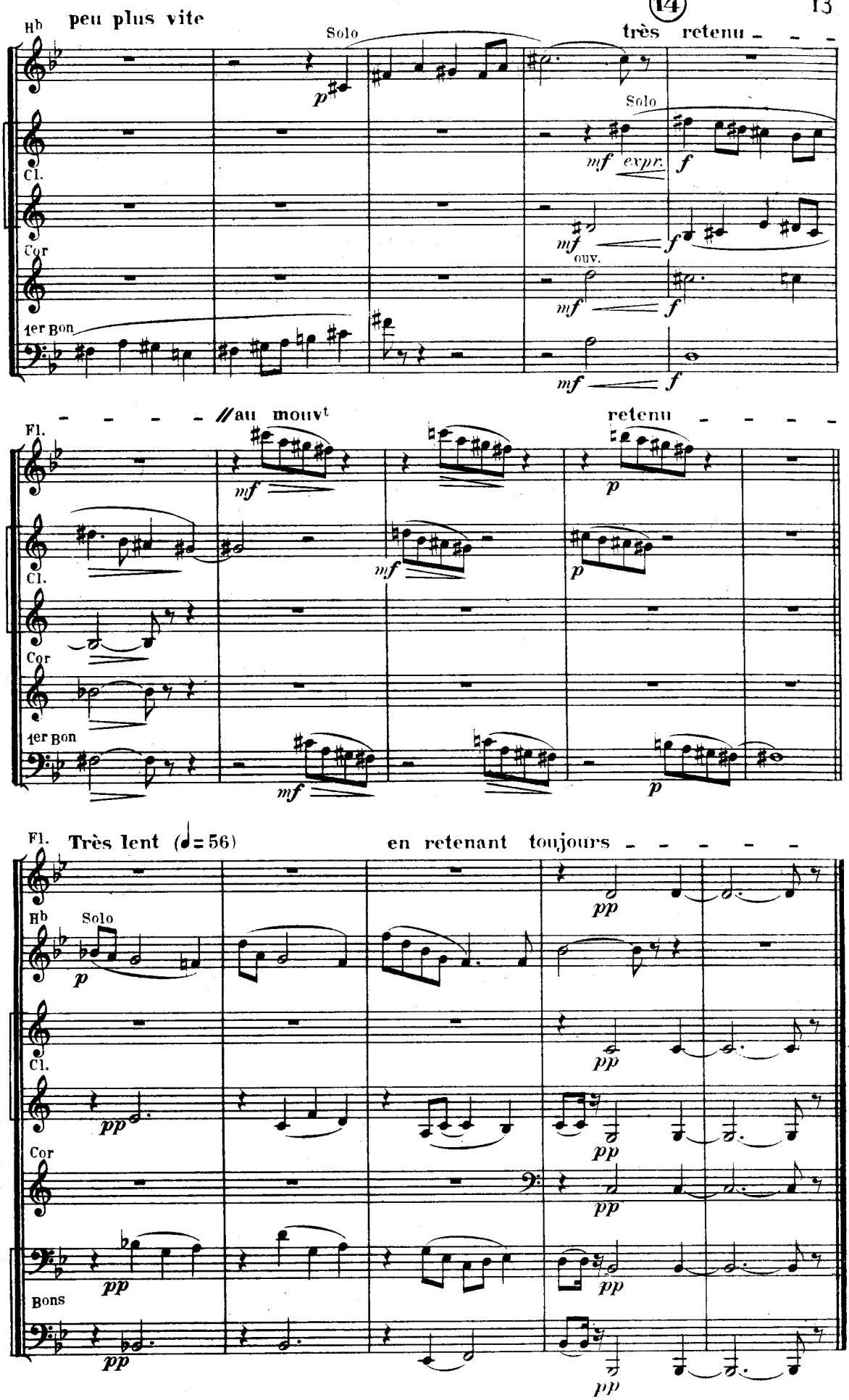
14
Hb
peu plus vite
Solo
très retenu
Solo
Cl.
Cor
1er Bon
mf expr.
f
mf
ouv.
f
mf
f
// au mouvt
retenu
Fl.
Cl.
Cor
1er Bon
mf
mf
p
p
mf
p
Fl.
Très lent (♩= 56)
en retenant toujours
Hb
Solo
Cl.
Cor
Bons
p
pp
pp
pp
pp
pp
pp
pp
pp
pp

II.– Danses

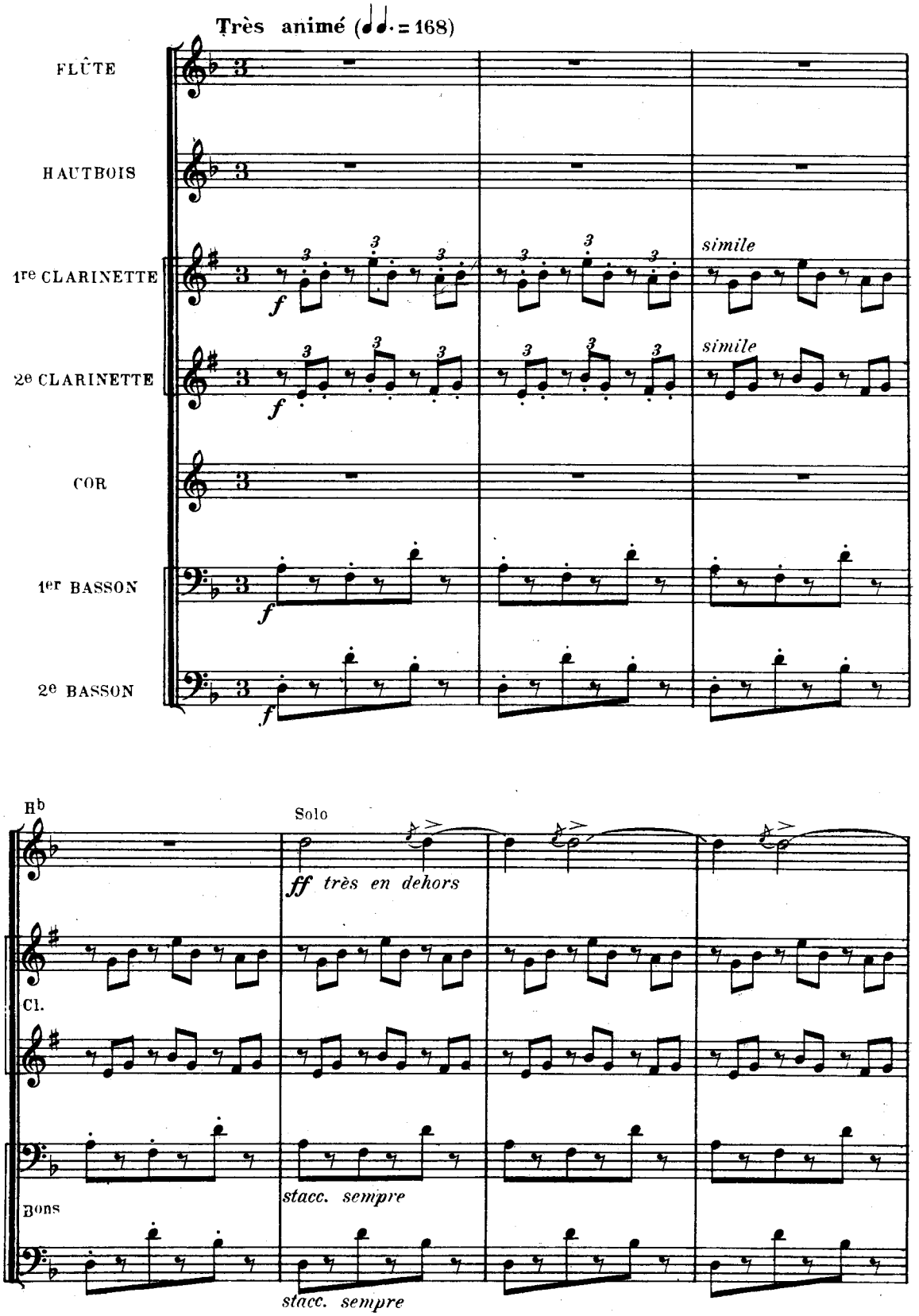
Très animé (♩♩. = 168)
FLÛTE
HAUTBOIS
1re CLARINETTE
2e CLARINETTE
COR
1er BASSON
2e BASSON
simile
simile
f
Hb
Solo
ff très en dehors
Cl.
Bons
stacc. sempre
stacc. sempre

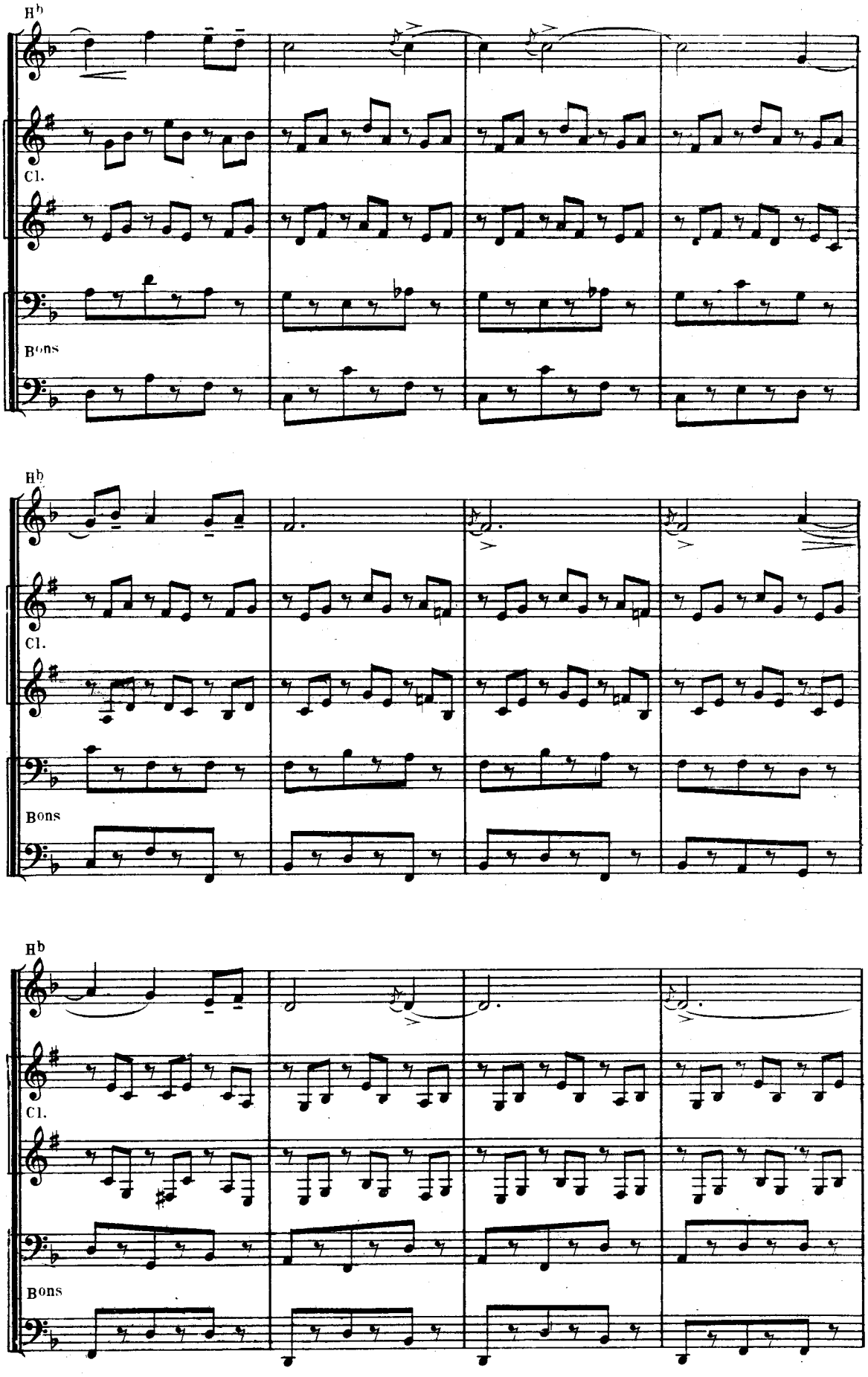
Hb
Cl.
Bons
Hb
Cl.
Bons
Hb
Cl.
Bons

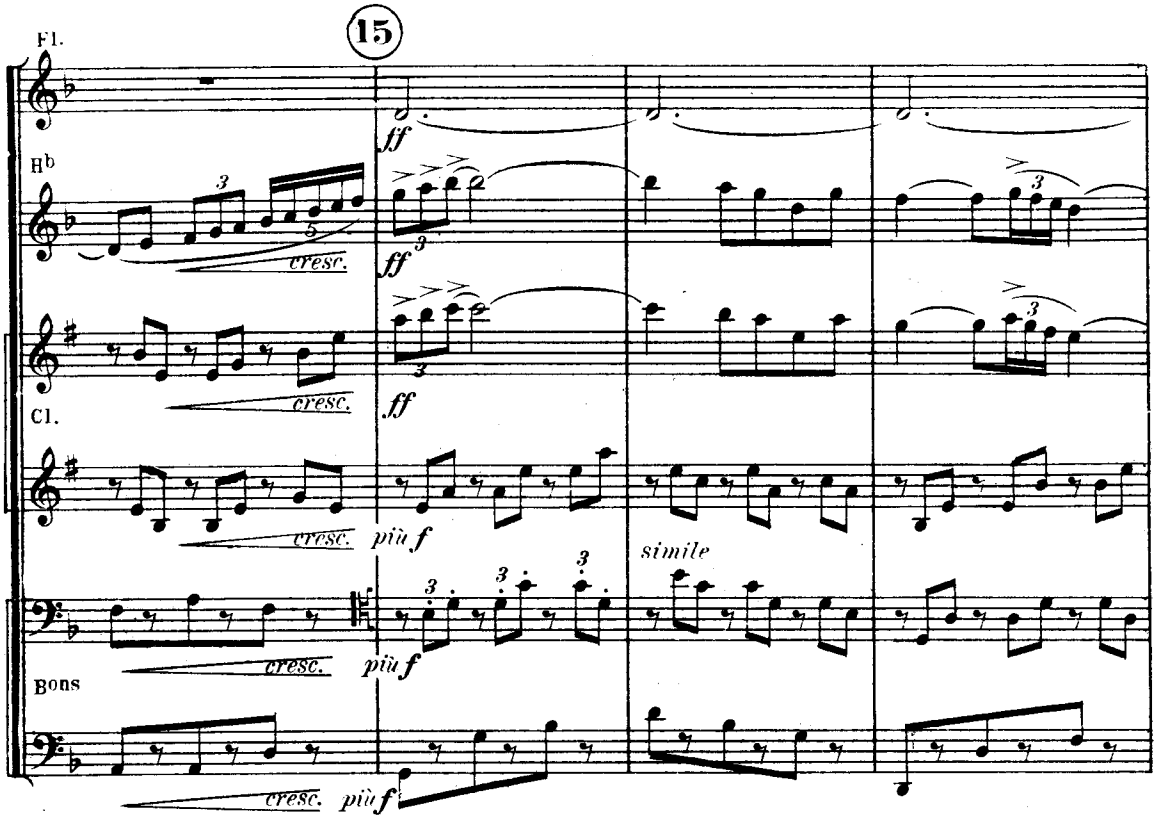
15
Fl.
Hb
Cl.
Bons
cresc.
ff
più f
simile

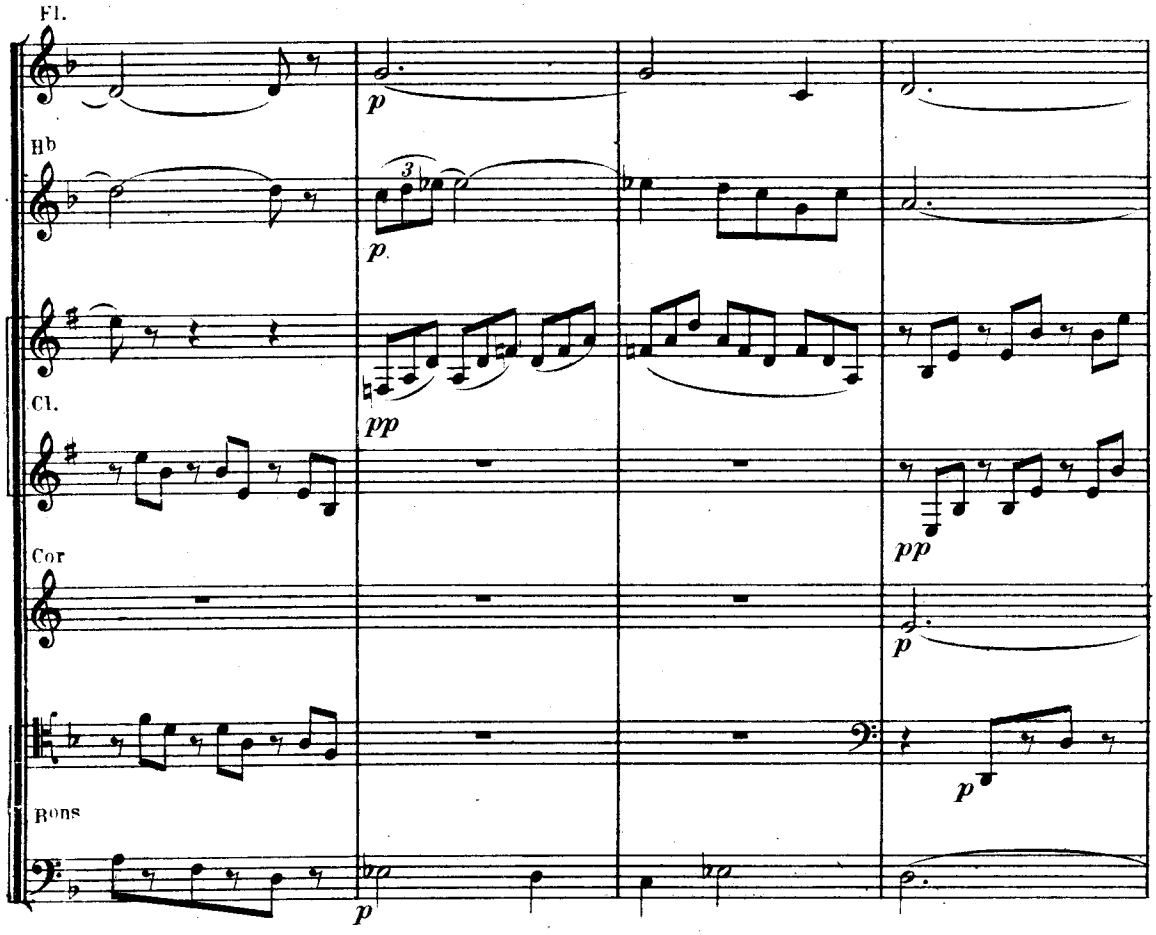
Fl.
Hb
Cl.
Cor
Bons
p
pp

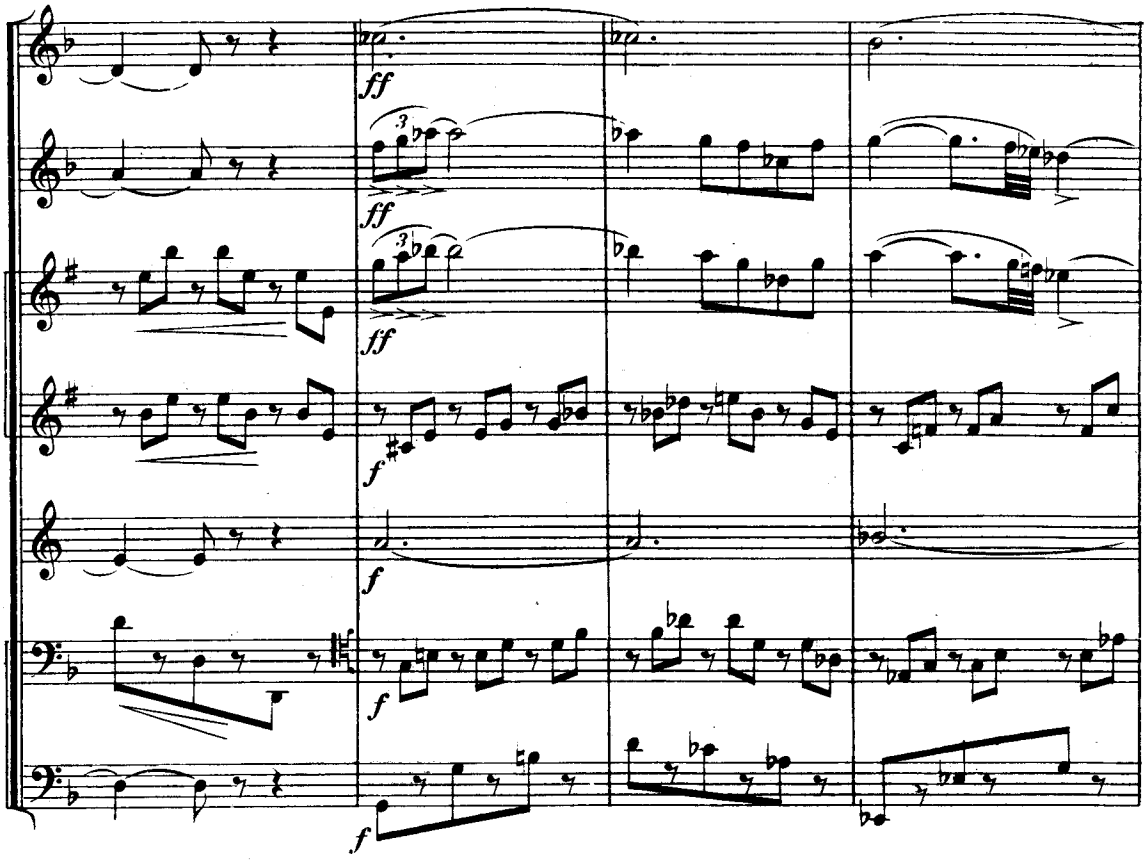
ff
ff
ff
f
f
f
f

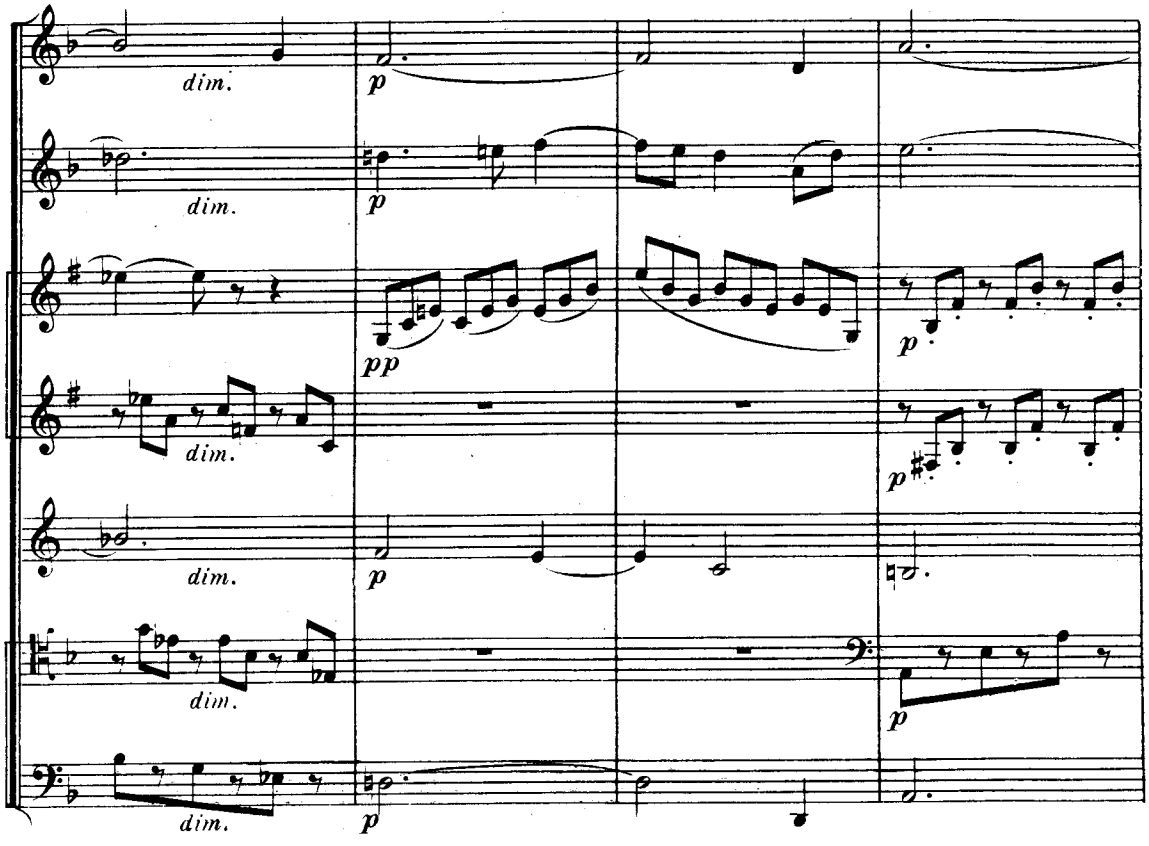
dim.
dim.
dim.
dim.
dim.
dim.
p
p
pp
p
p
p
p

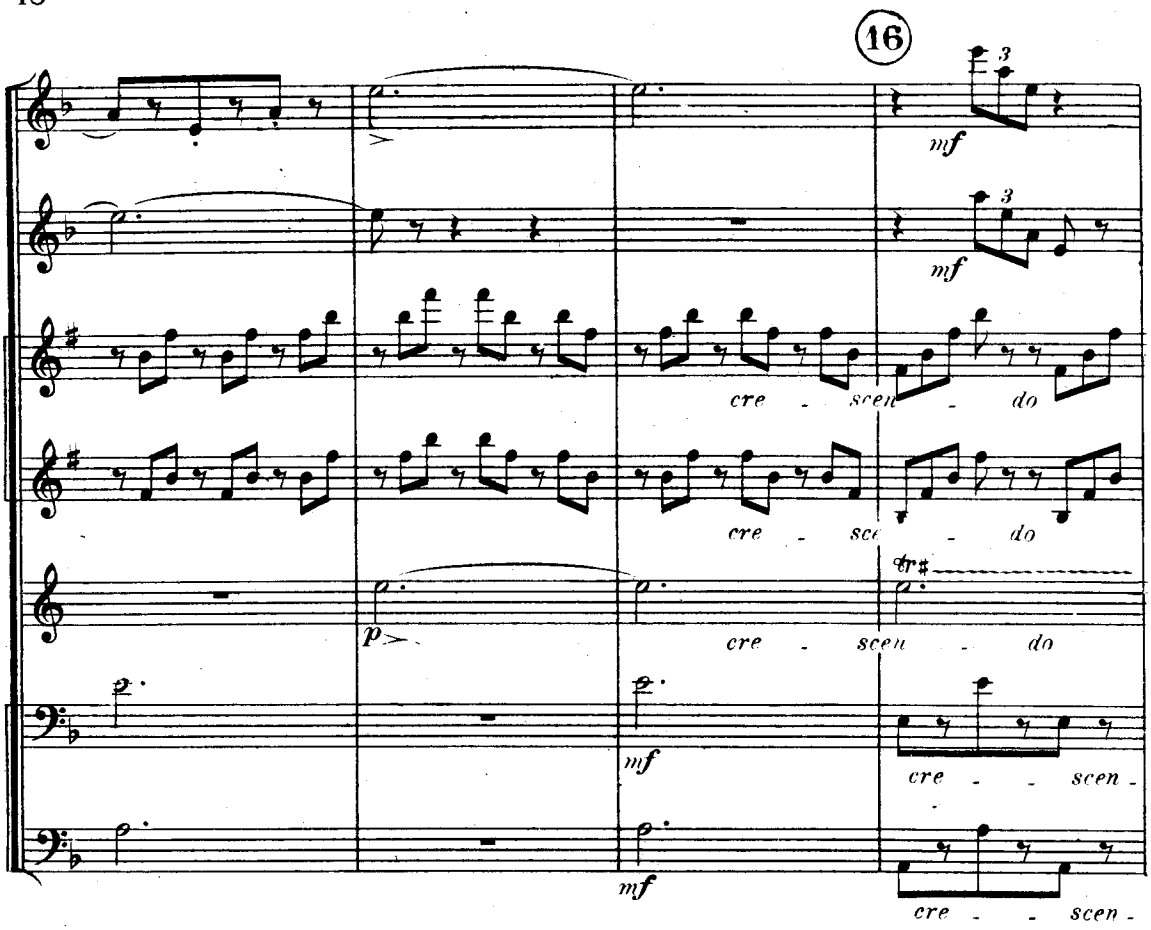
16
mf
cre - scen - do
p
cre - scen - do
mf
cre - - scen -
mf
cre - - scen -

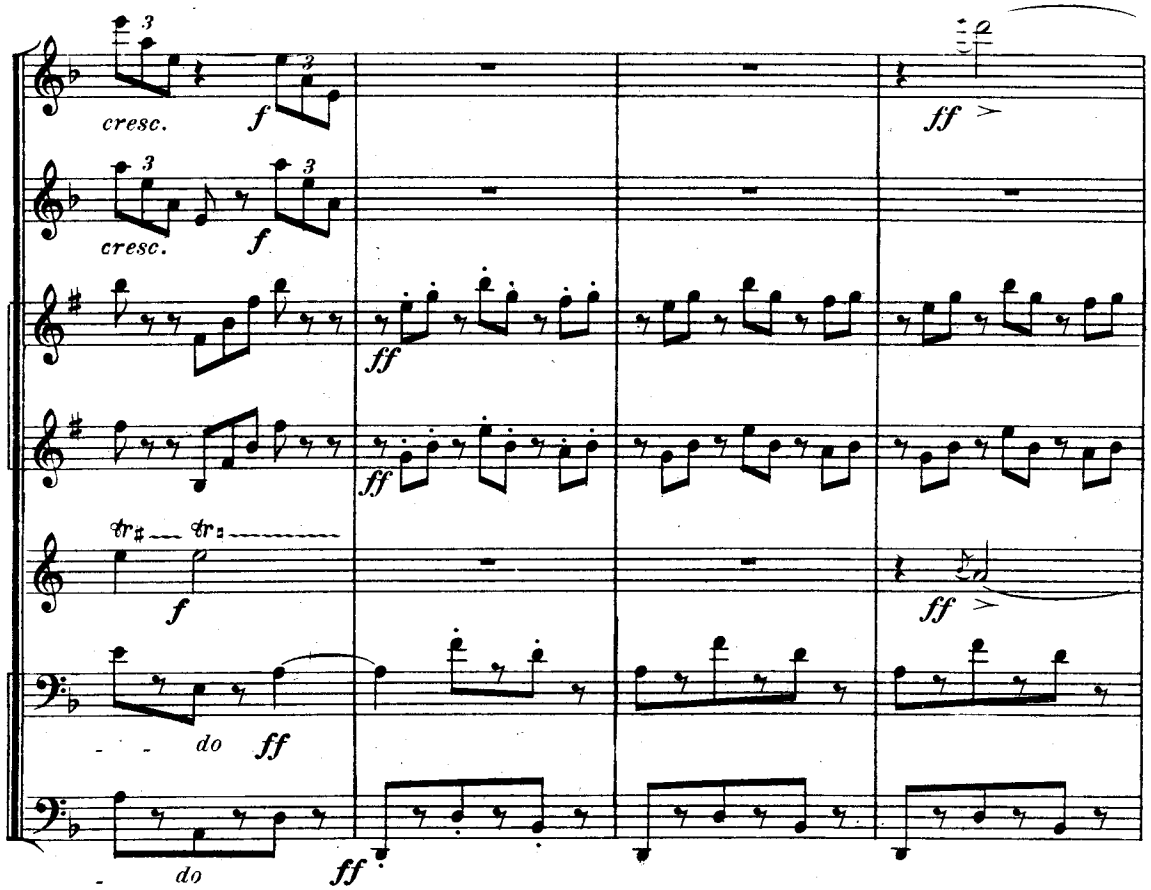
cresc.
f
cresc.
f
ff
ff
ff
f
ff
do
ff
do
ff

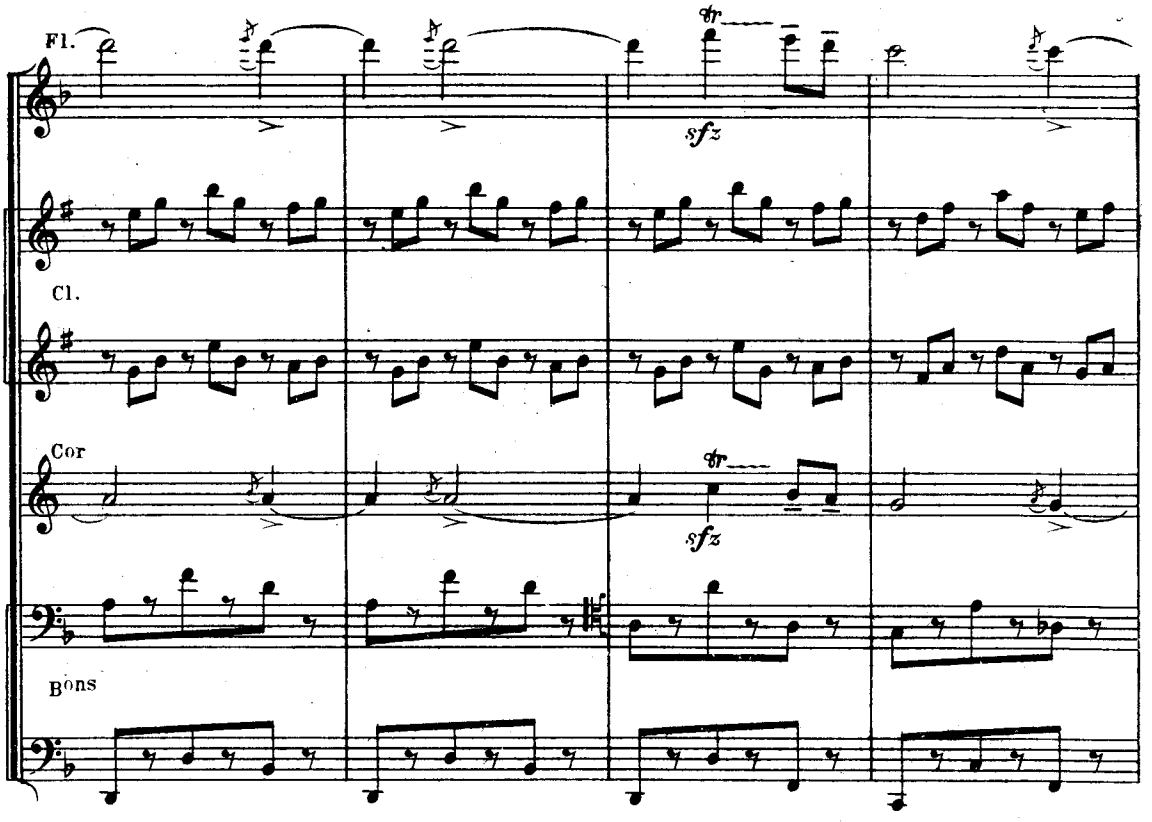
Fl.
tr
sfz
Cl.
Cor
tr
sfz
Bons

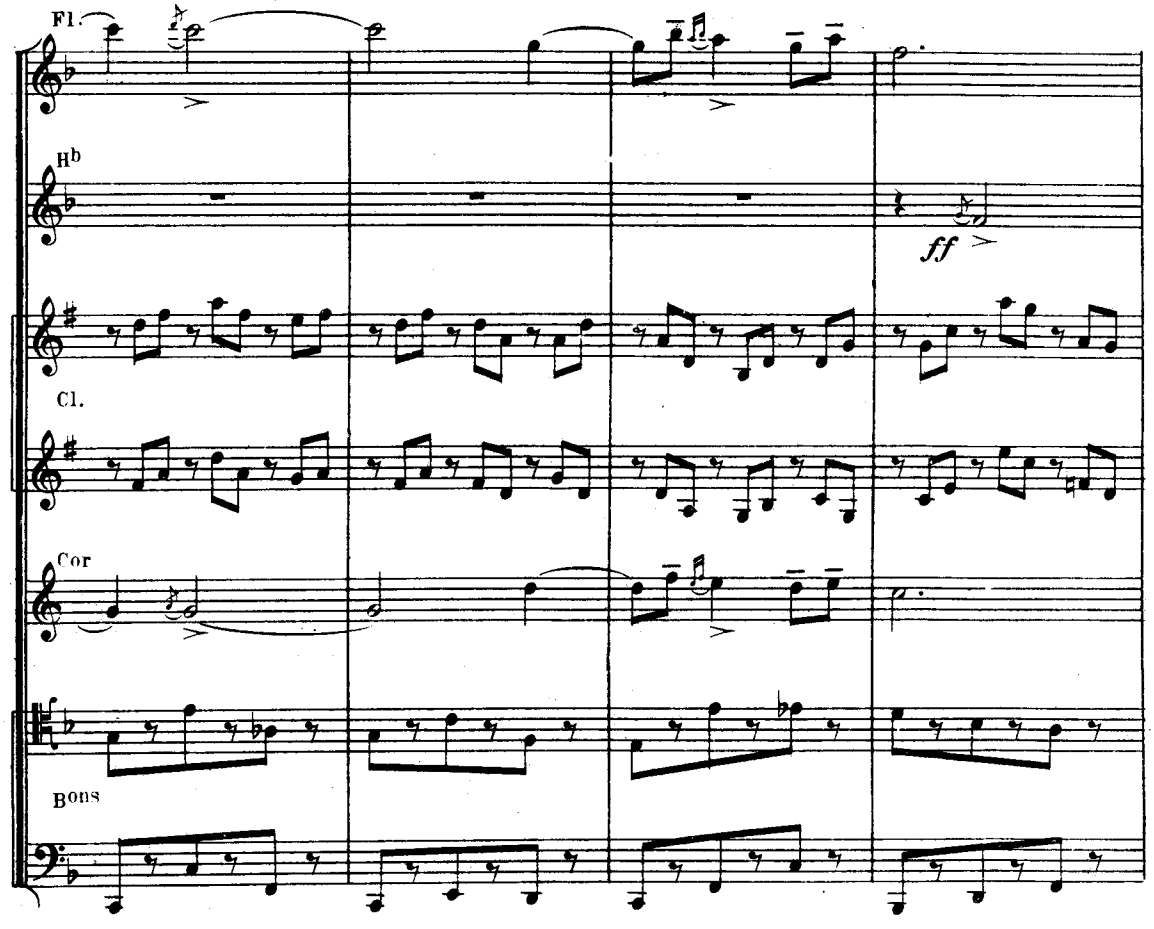
Fl.
Hb
ff
Cl.
Cor
Bons

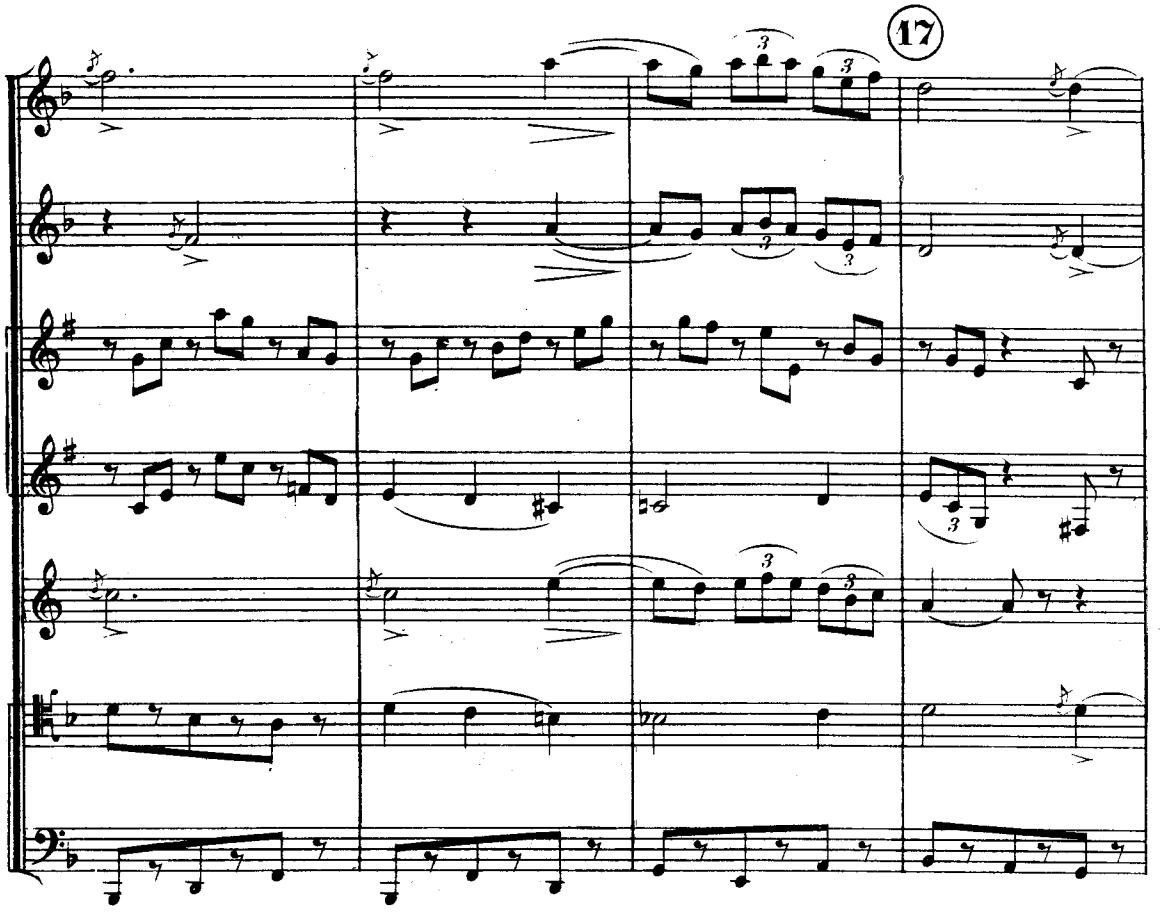
17

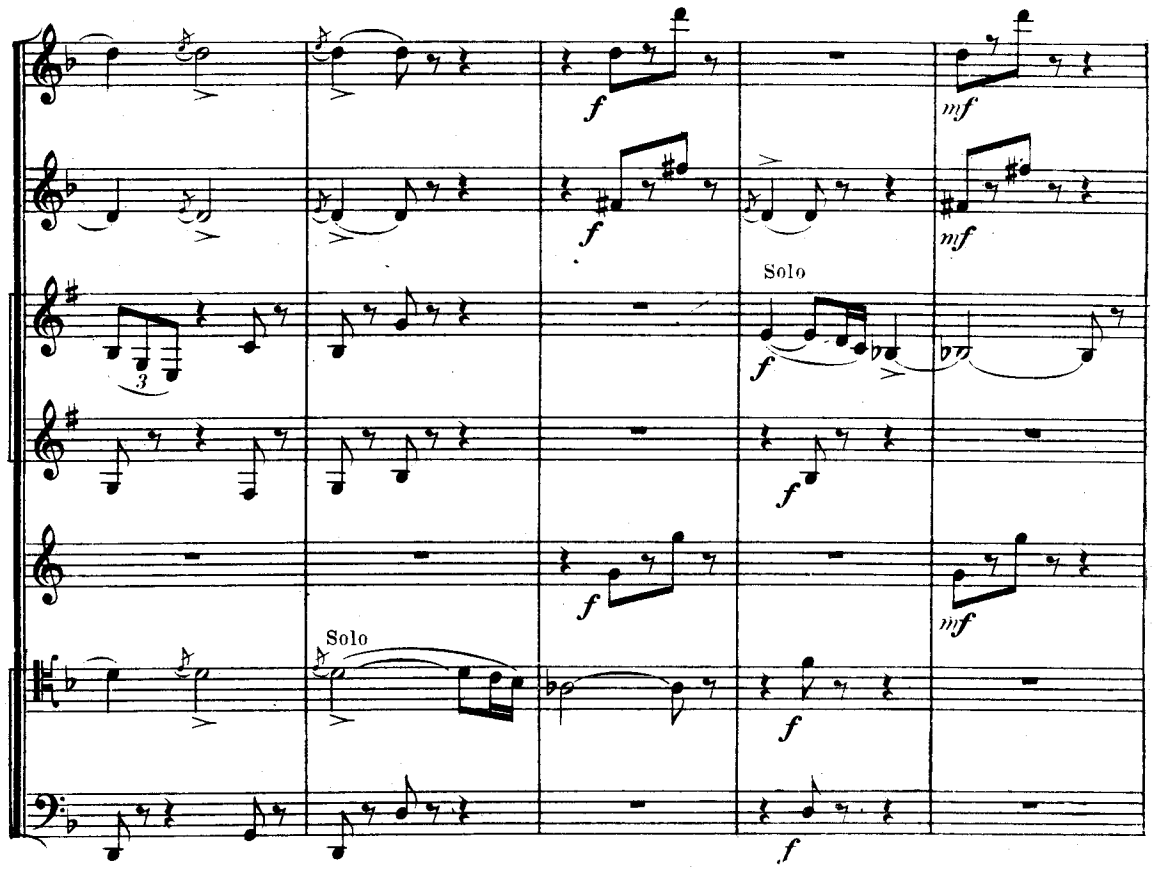
Solo
Solo

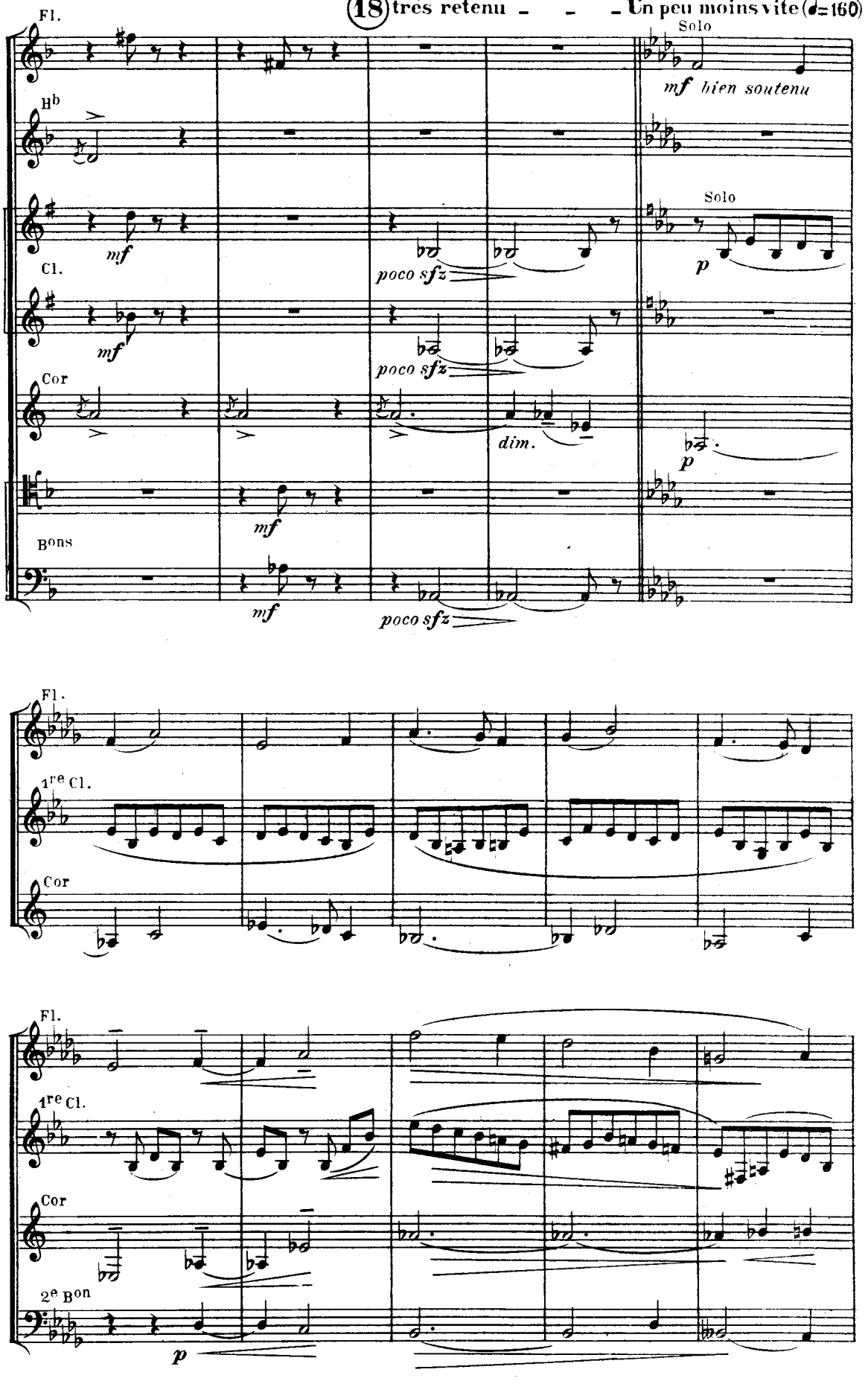
18 très retenu - - - Un peu moins vite (♩=160)
Fl.
Hb
Cl.
Cor
Bons
Solo
mf bien soutenu
Solo
p
mf
poco sfz
dim.
p
1re Cl.
2e Bon

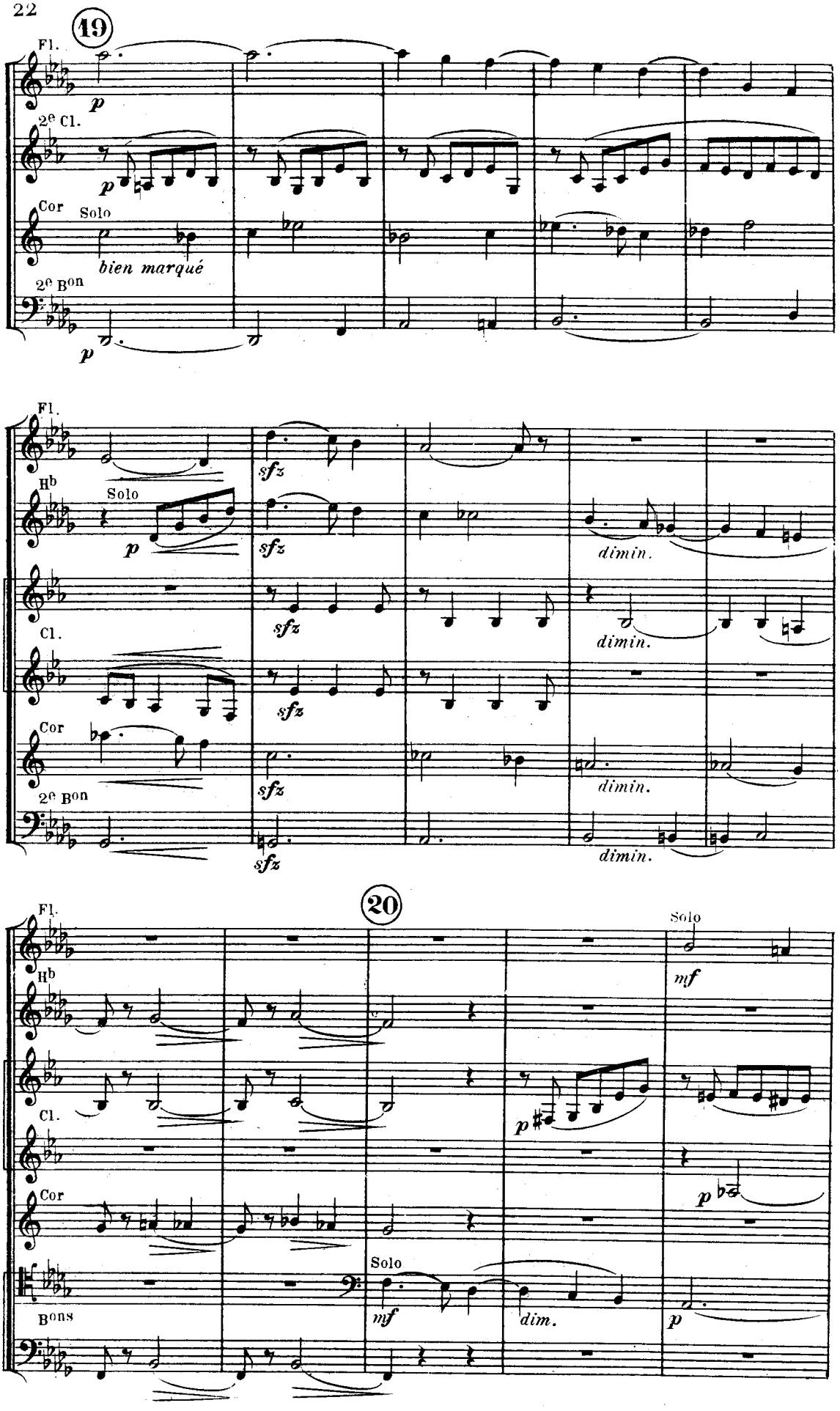
19
Fl.
p
2e Cl.
p
Cor
Solo
bien marqué
2e Bon
p
Fl.
Hb
Solo
p
sfz
dimin.
Cl.
sfz
dimin.
Cor
sfz
dimin.
2e Bon
sfz
dimin.
20
Fl.
Solo
mf
Hb
Cl.
p
Cor
p
Solo
Bons
mf
dim.
p

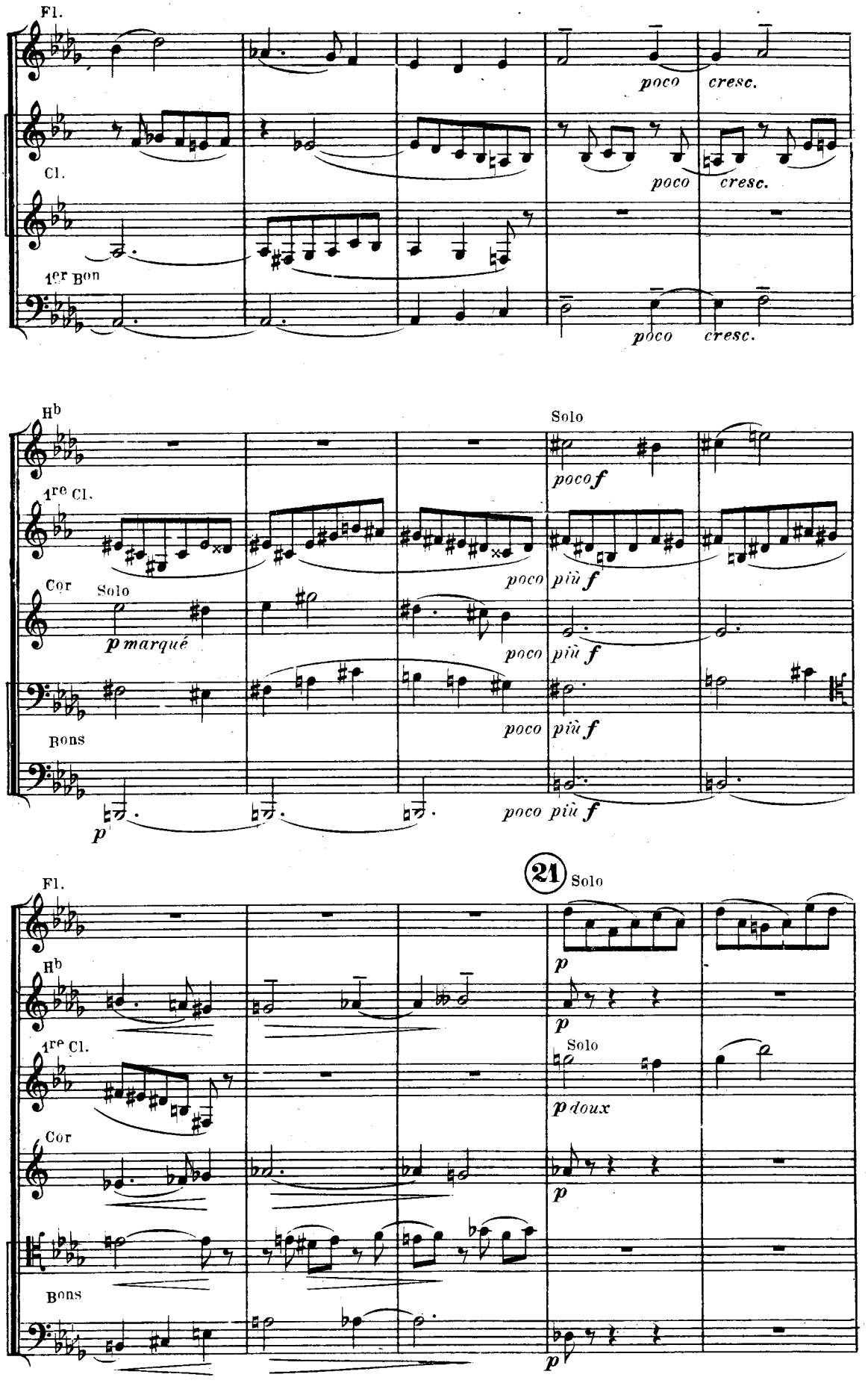
Fl.
poco cresc.
Cl.
poco cresc.
1er Bon
poco cresc.
Hb
Solo
poco f
1re Cl.
poco più f
Cor
Solo
p marqué
poco più f
Bons
poco più f
p
poco più f
21
Solo
Fl.
p
Hb
p
1re Cl.
Solo
p doux
Cor
p
Bons
p

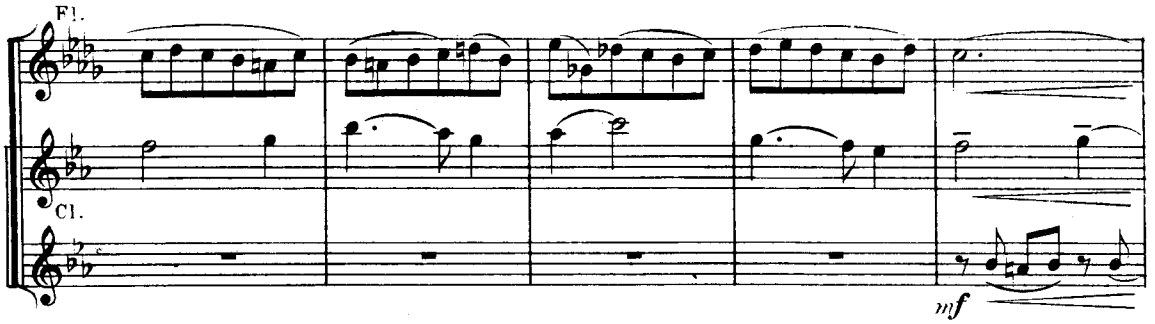
Fl.
Cl.
mf

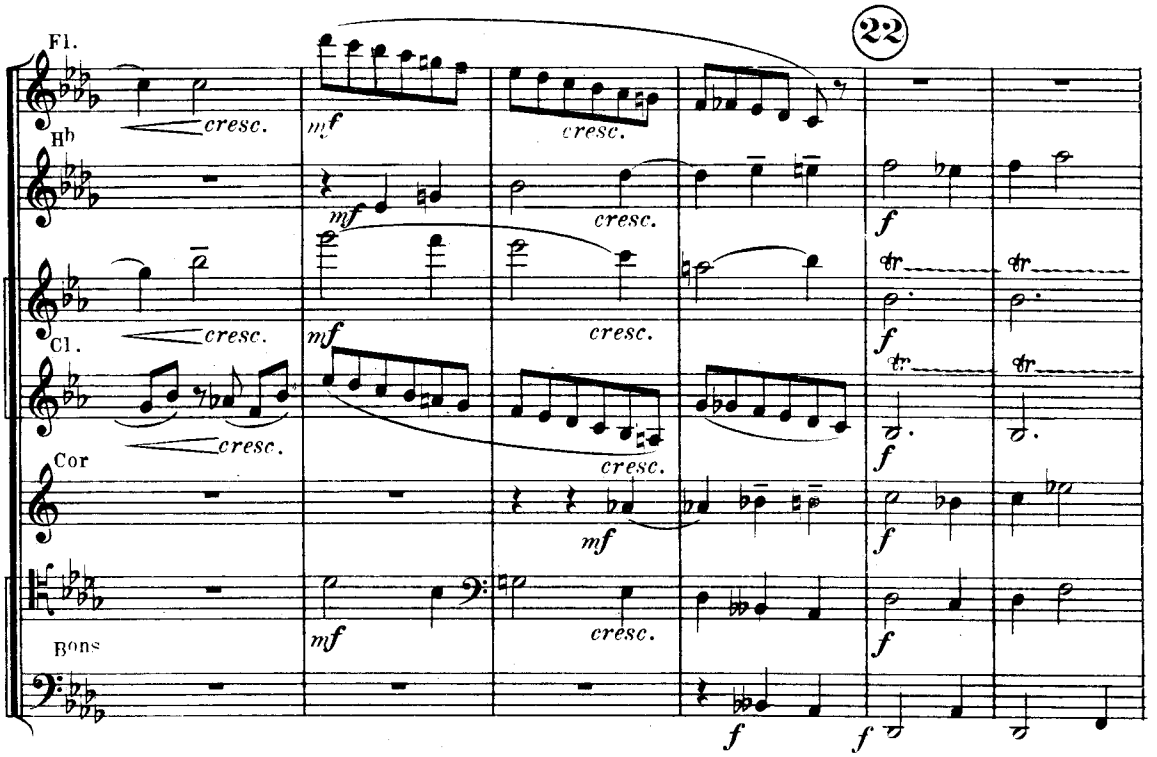
22
Fl.
Hb
Cl.
Cor
Bons
cresc.
mf
f

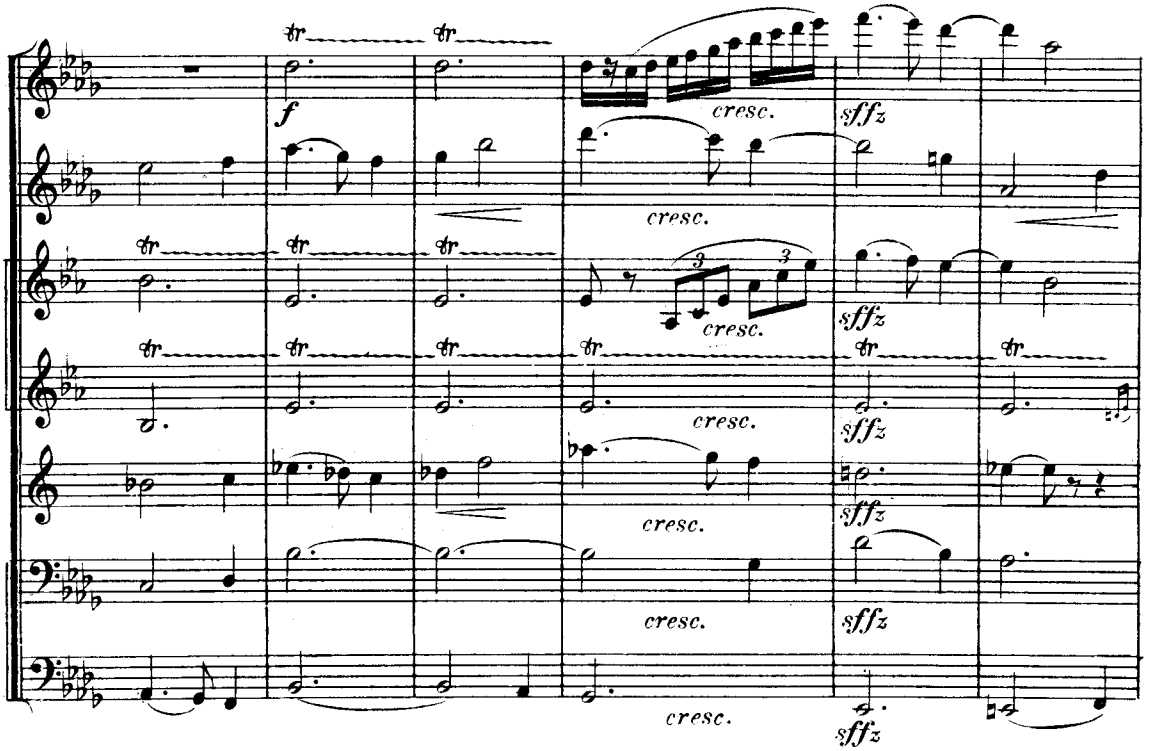
tr
f
cresc.
sffz

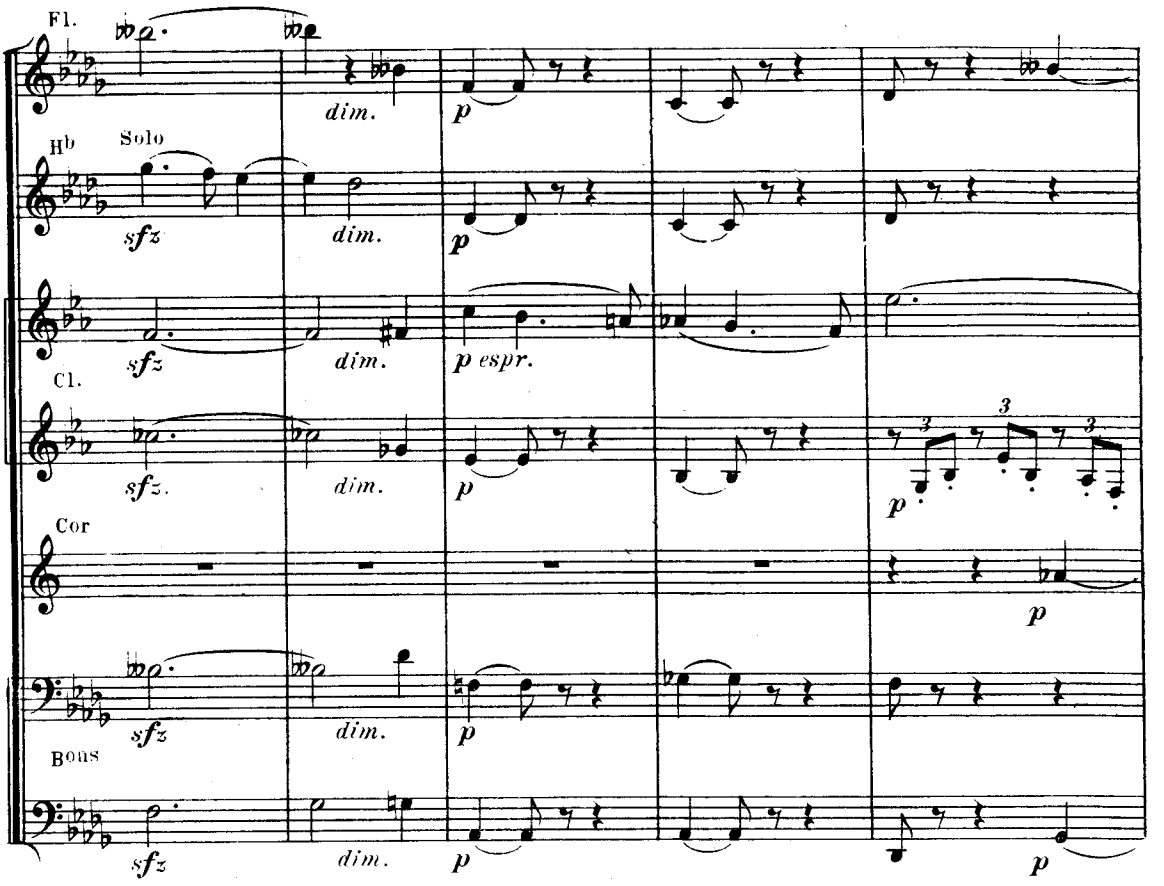
Fl.
dim.
p
Hb
Solo
sfz
dim.
p
sfz
dim.
p espr.
Cl.
sfz.
dim.
p
p
Cor
p
sfz
dim.
p
Bons
sfz
dim.
p
p

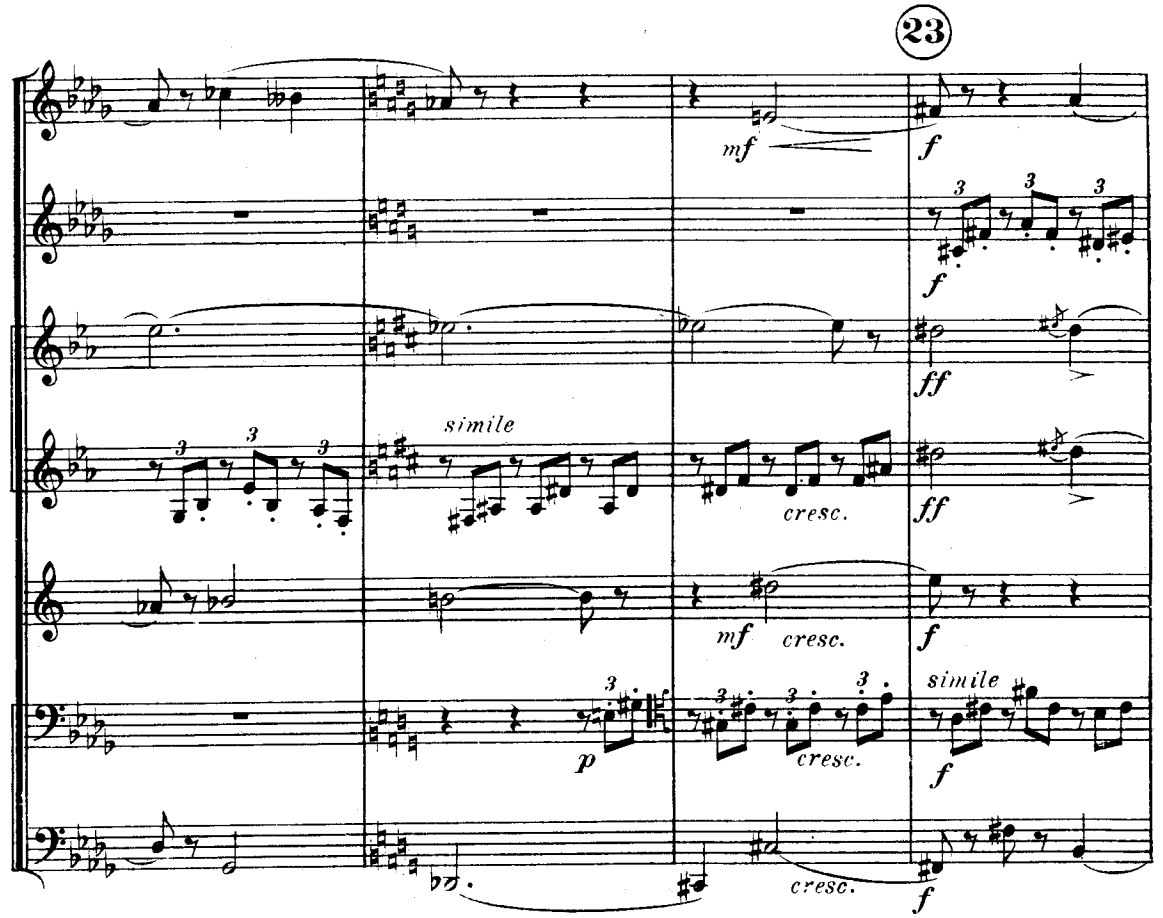
23
mf
f
f
ff
simile
cresc.
ff
mf
cresc.
f
p
cresc.
simile
f
cresc.
f

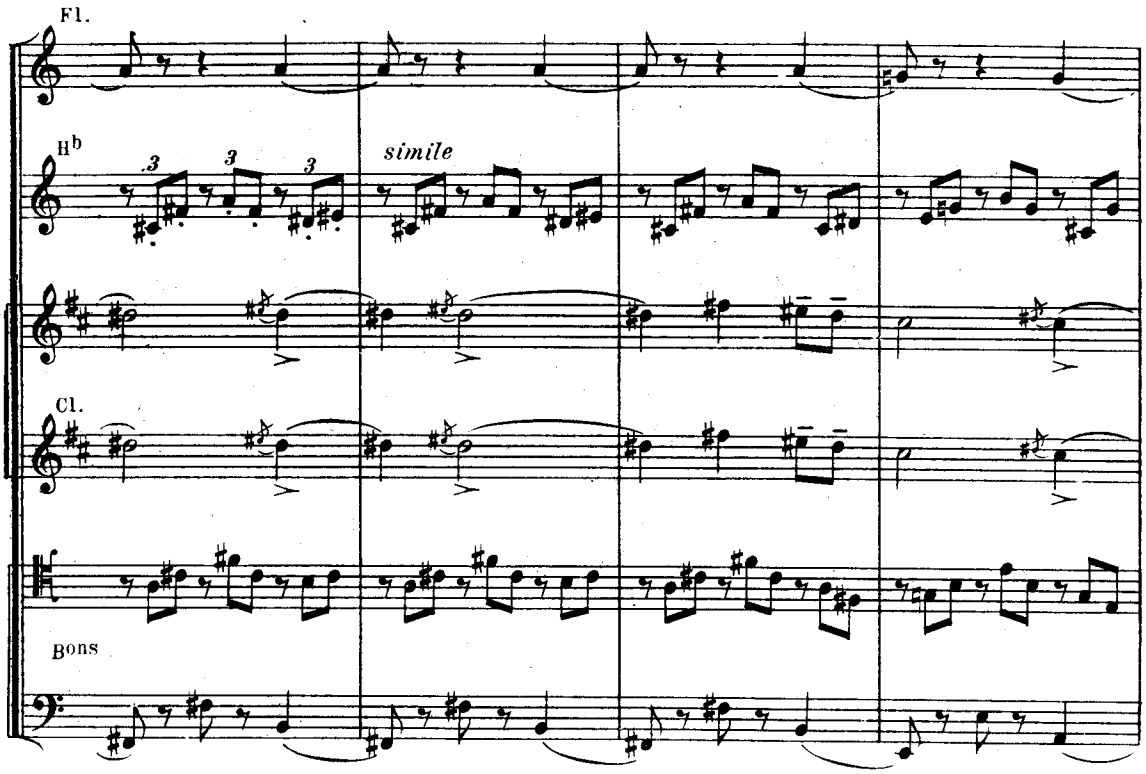
Fl.
Hb
simile
Cl.
Bons

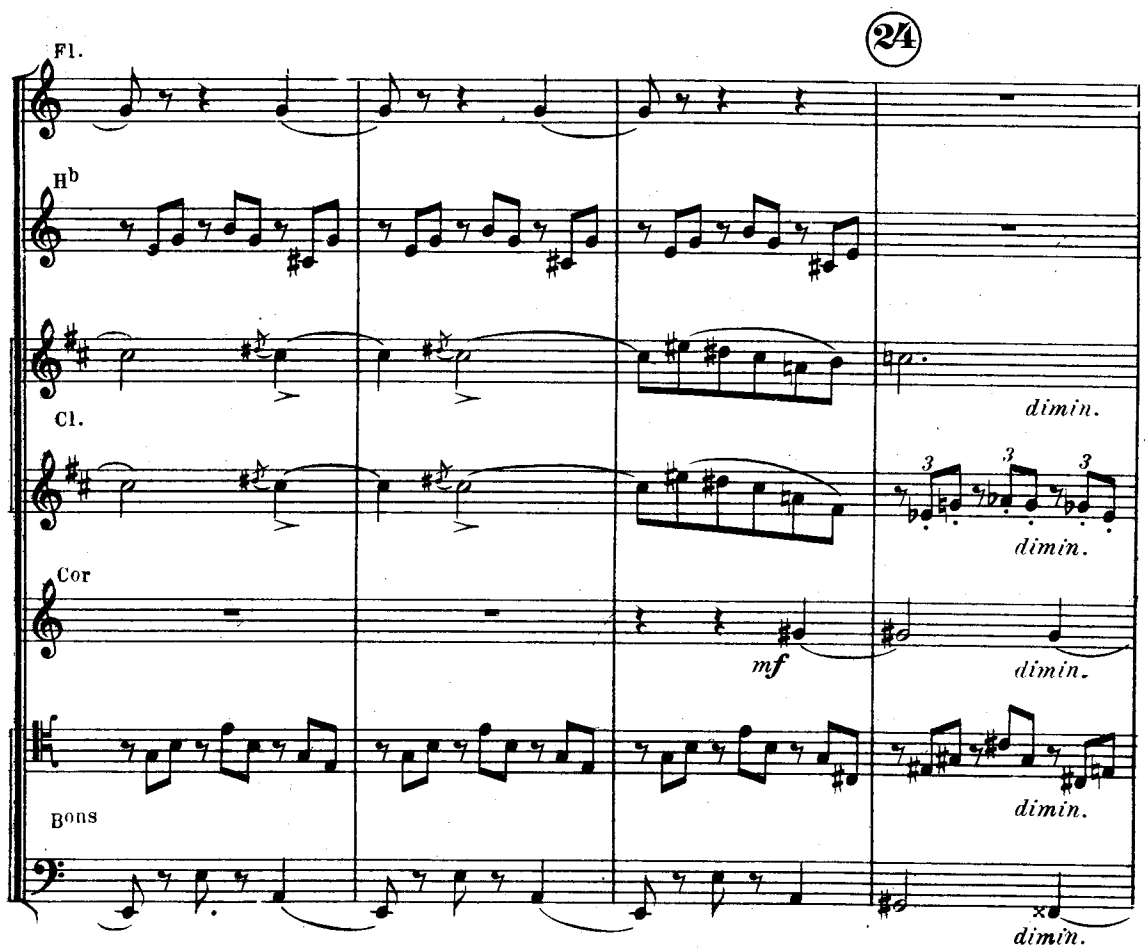
24
Fl.
Hb
Cl.
dimin.
dimin.
Cor
mf
dimin.
Bons
dimin.
dimin.

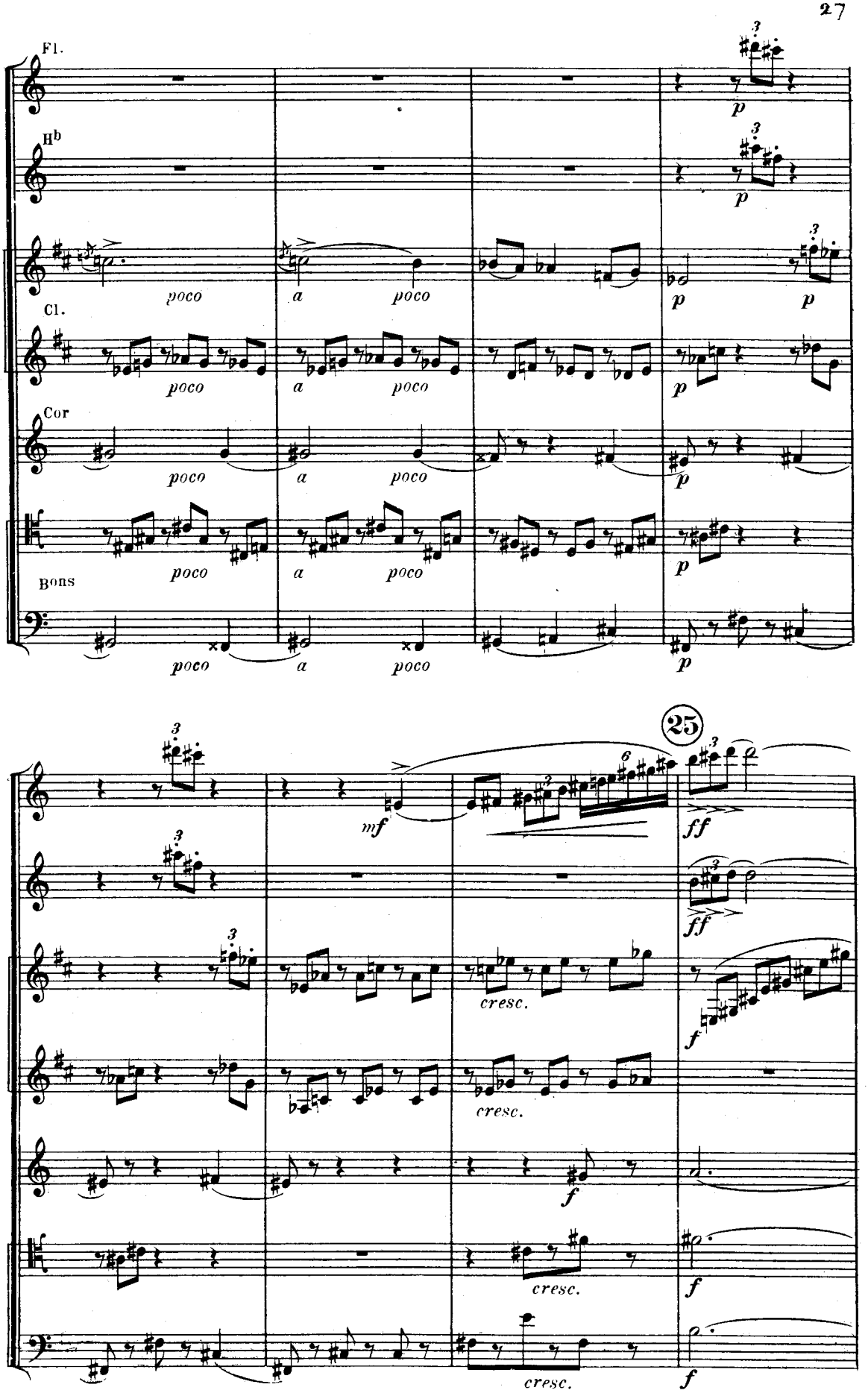
Fl.
Hb
Cl.
Cor
Bons
poco
a
poco
p
25
mf
ff
cresc.
f

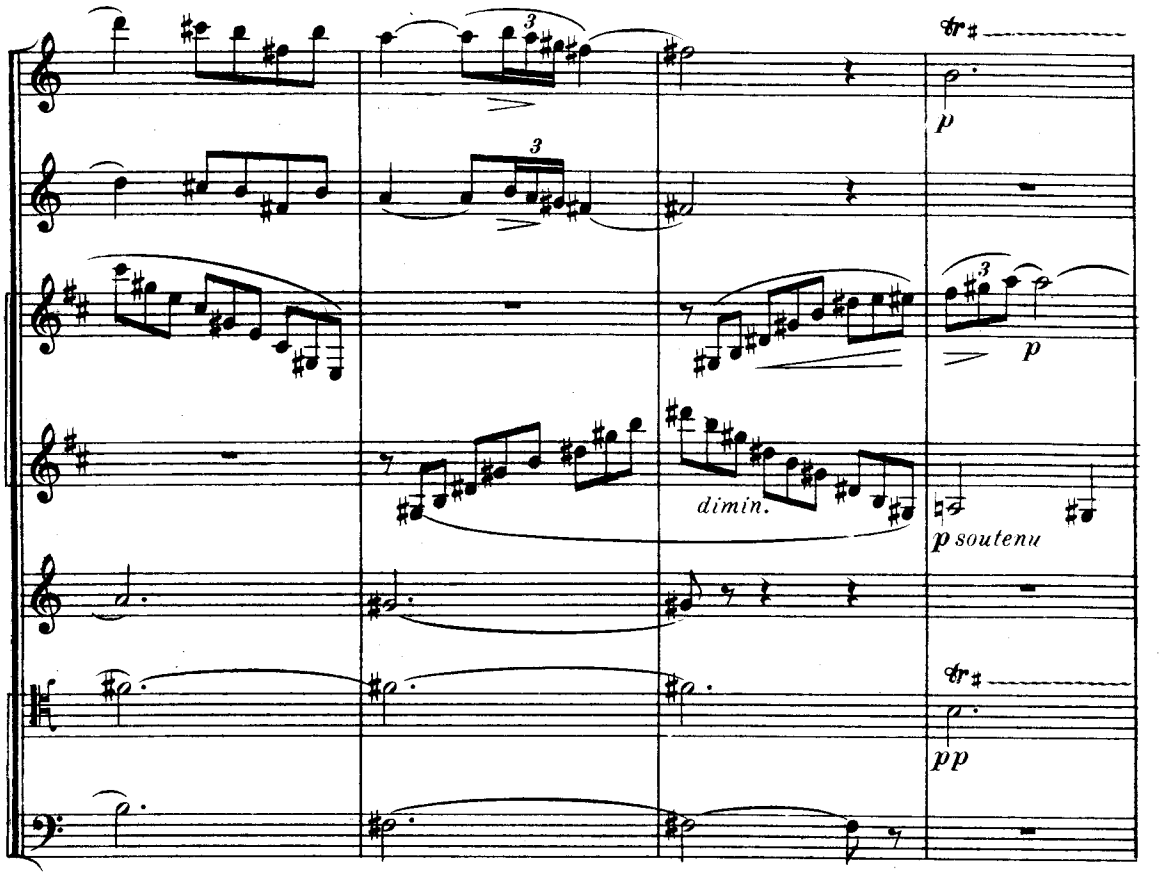
p
p
dimin.
p soutenu
pp

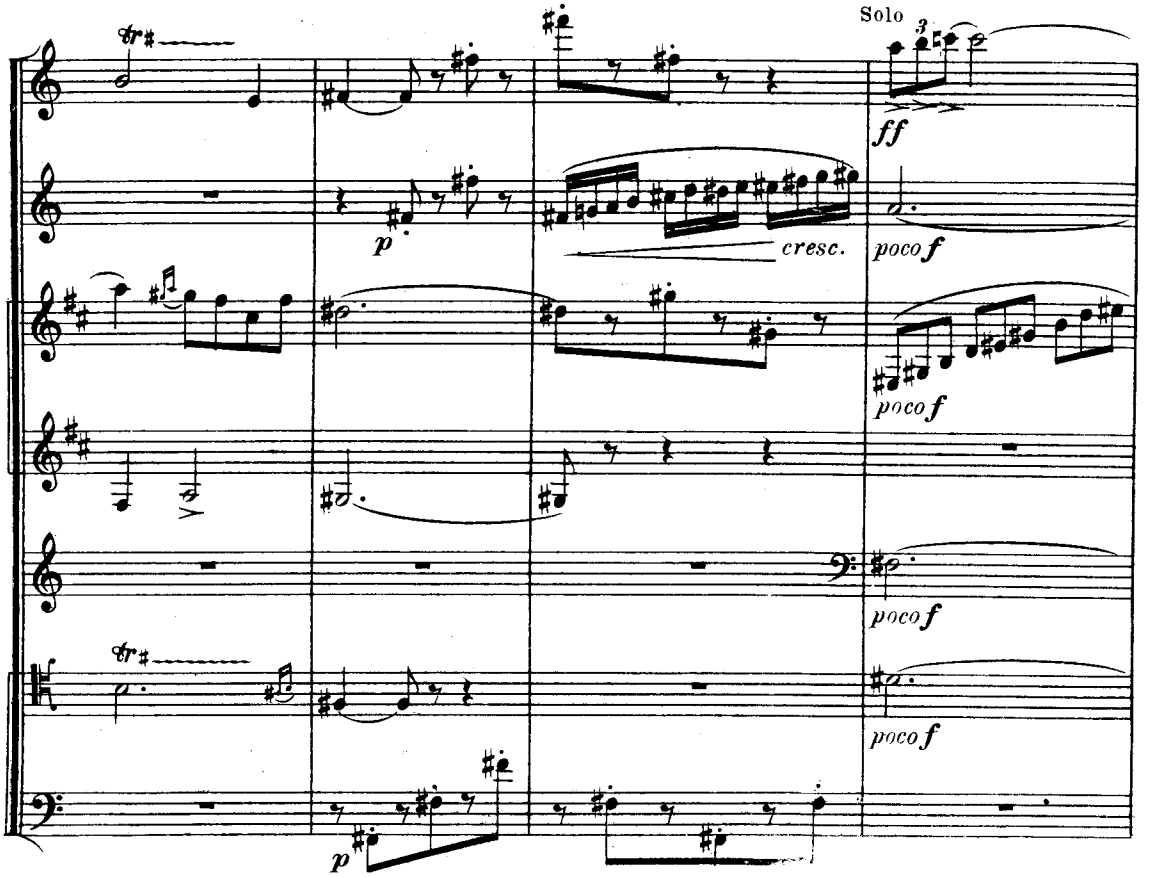
Solo
ff
p
cresc.
poco f
poco f
poco f
poco f
p

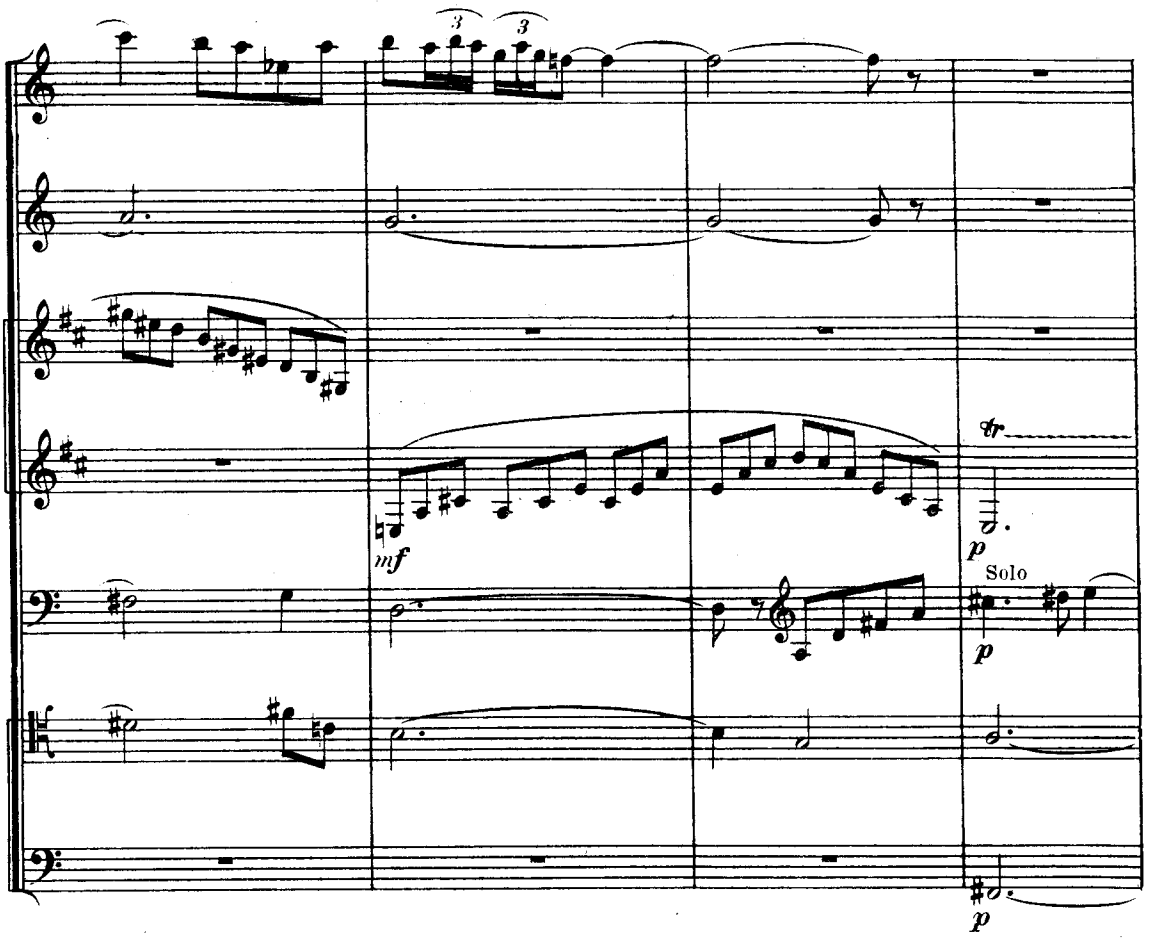
3
3
mf
tr
p
Solo
p
p

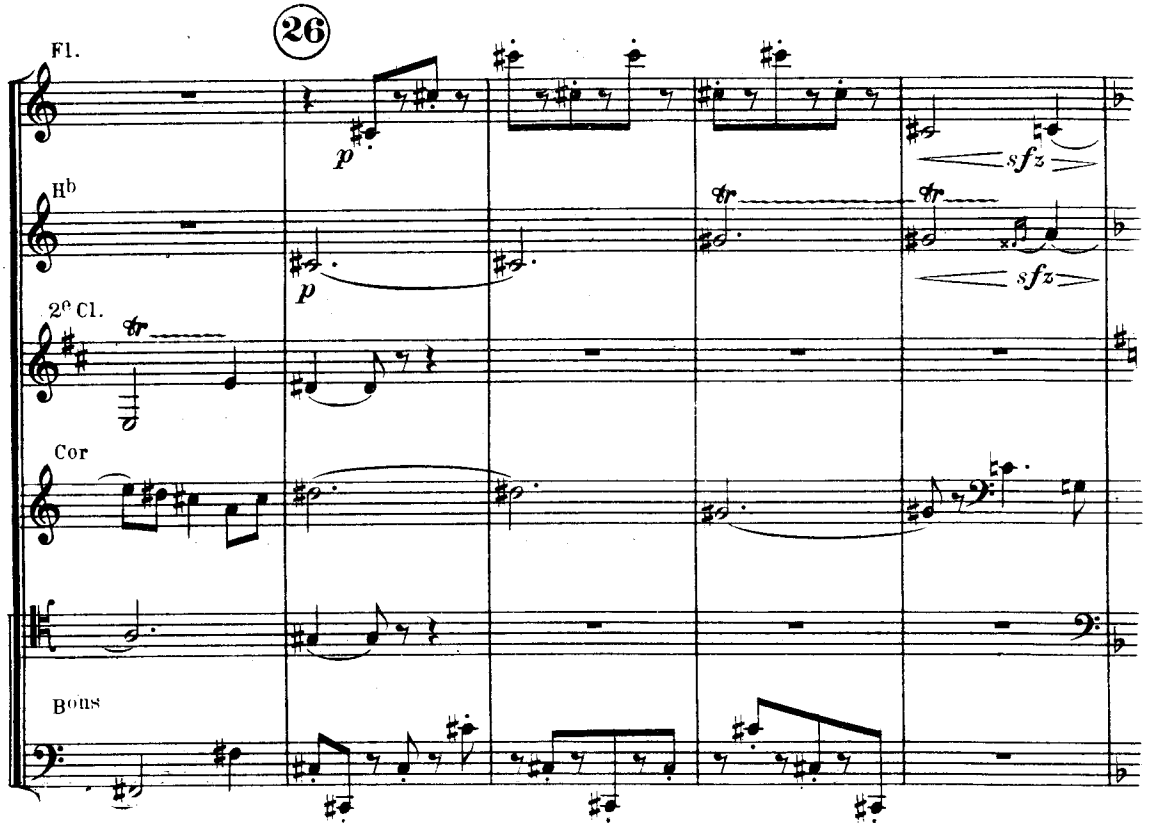
26
Fl.
p
Hb
p
sfz
tr
sfz
2e Cl.
tr
Cor
Bons

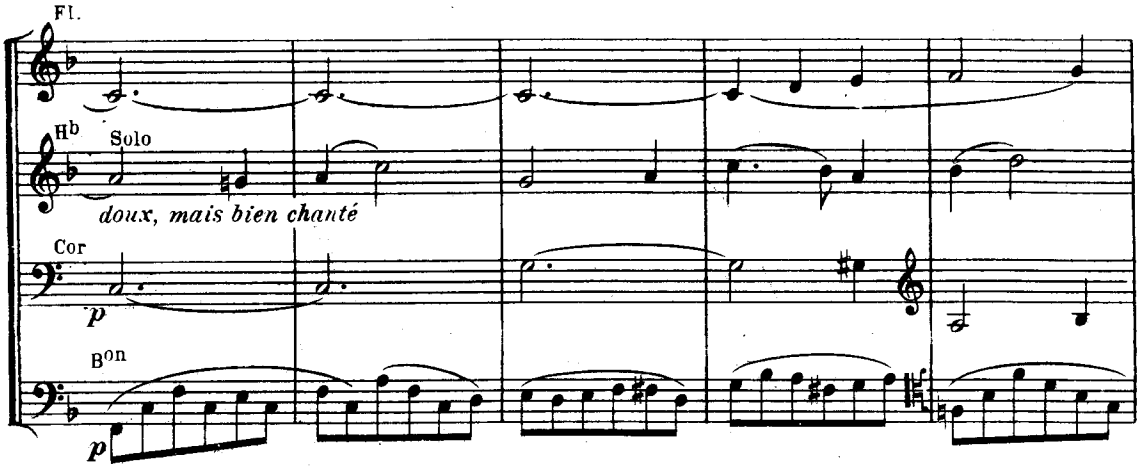
Fl.
Hb
Solo
doux, mais bien chanté
Cor
p
Bon
p

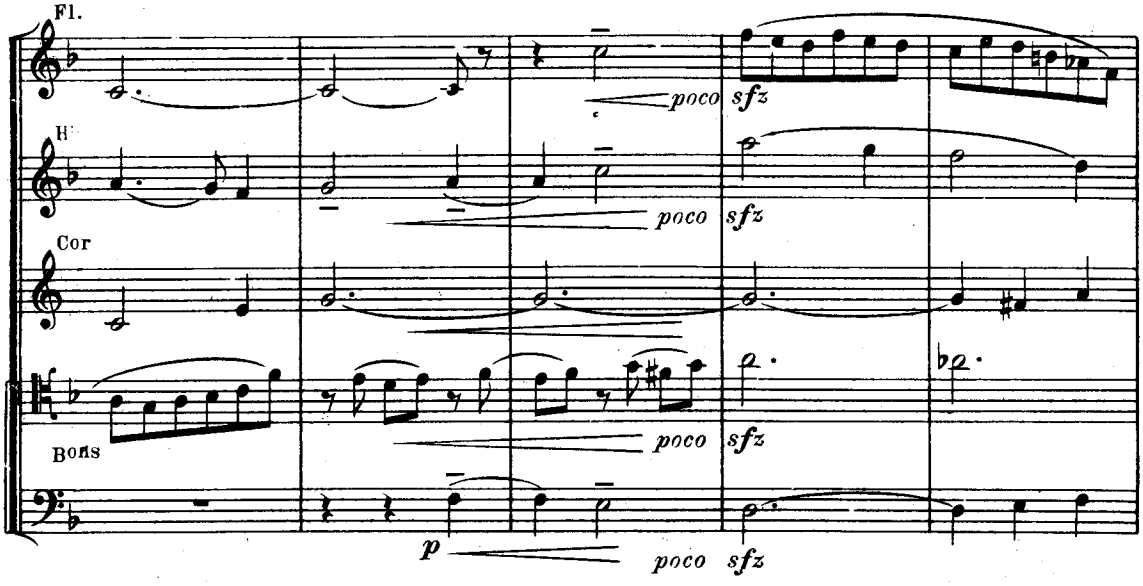
Fl.
H
Cor
Bons
poco sfz
poco sfz
poco sfz
p
poco sfz

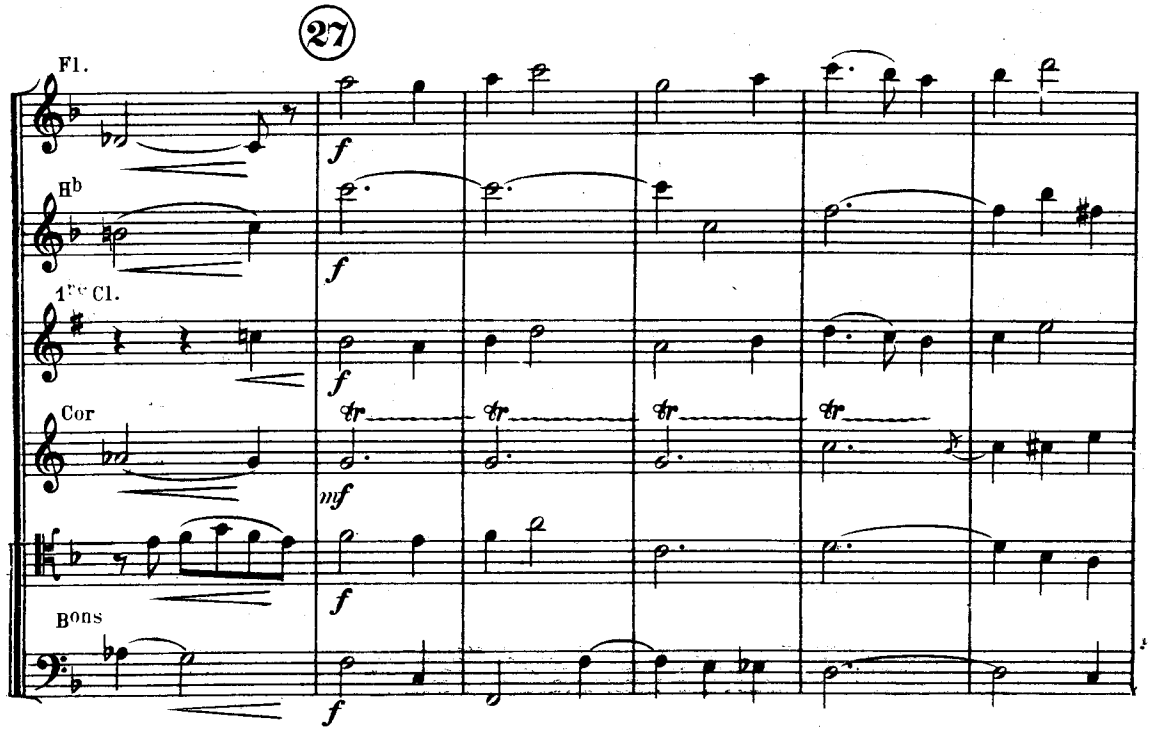
27
Fl.
Hb
1ers Cl.
Cor
Bons
f
f
f
tr
mf
f
f

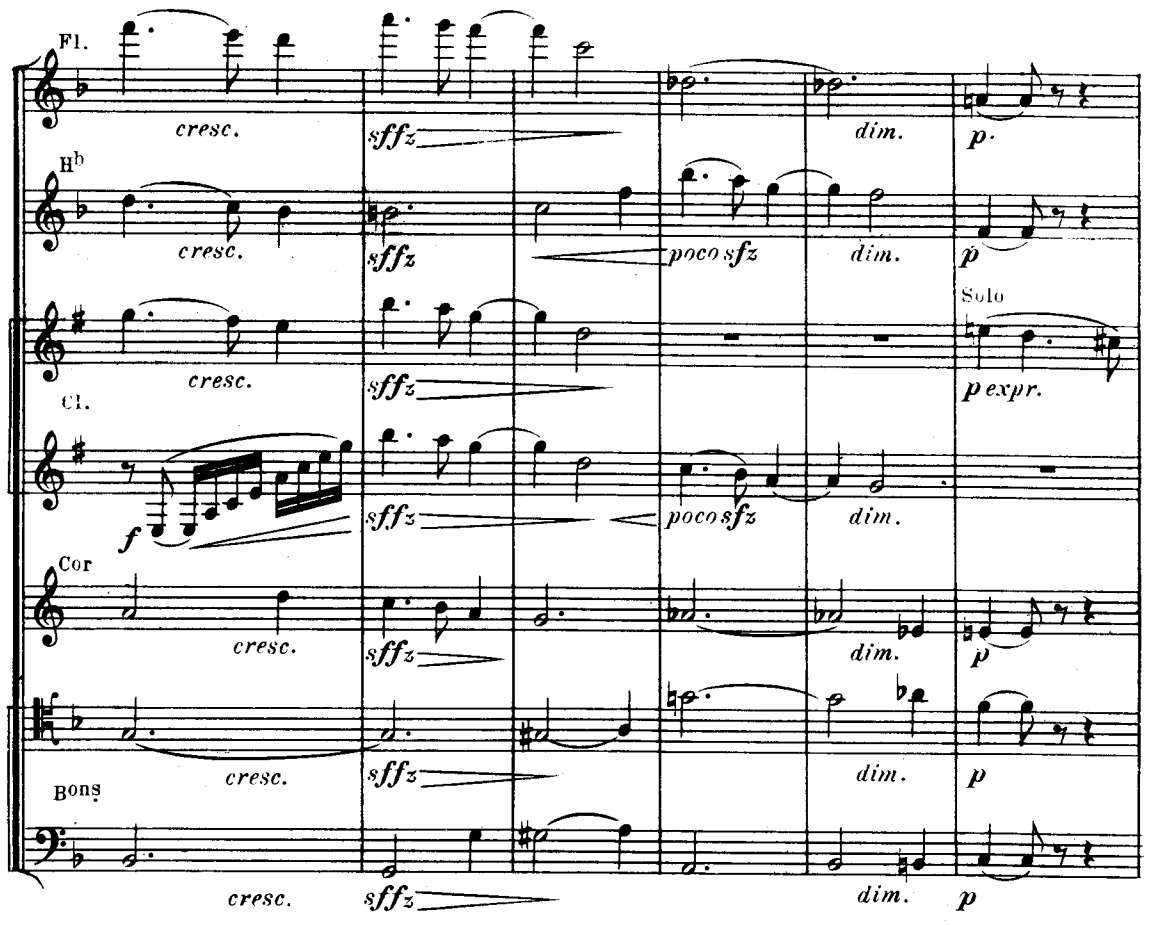
Fl.
cresc.
sffz
dim.
p.
Hb
cresc.
sffz
poco sfz
dim.
p
Solo
cresc.
sffz
p expr.
Cl.
f
sffz
poco sfz
dim.
Cor
cresc.
sffz
dim.
p
cresc.
sffz
dim.
p
Bons
cresc.
sffz
dim.
p

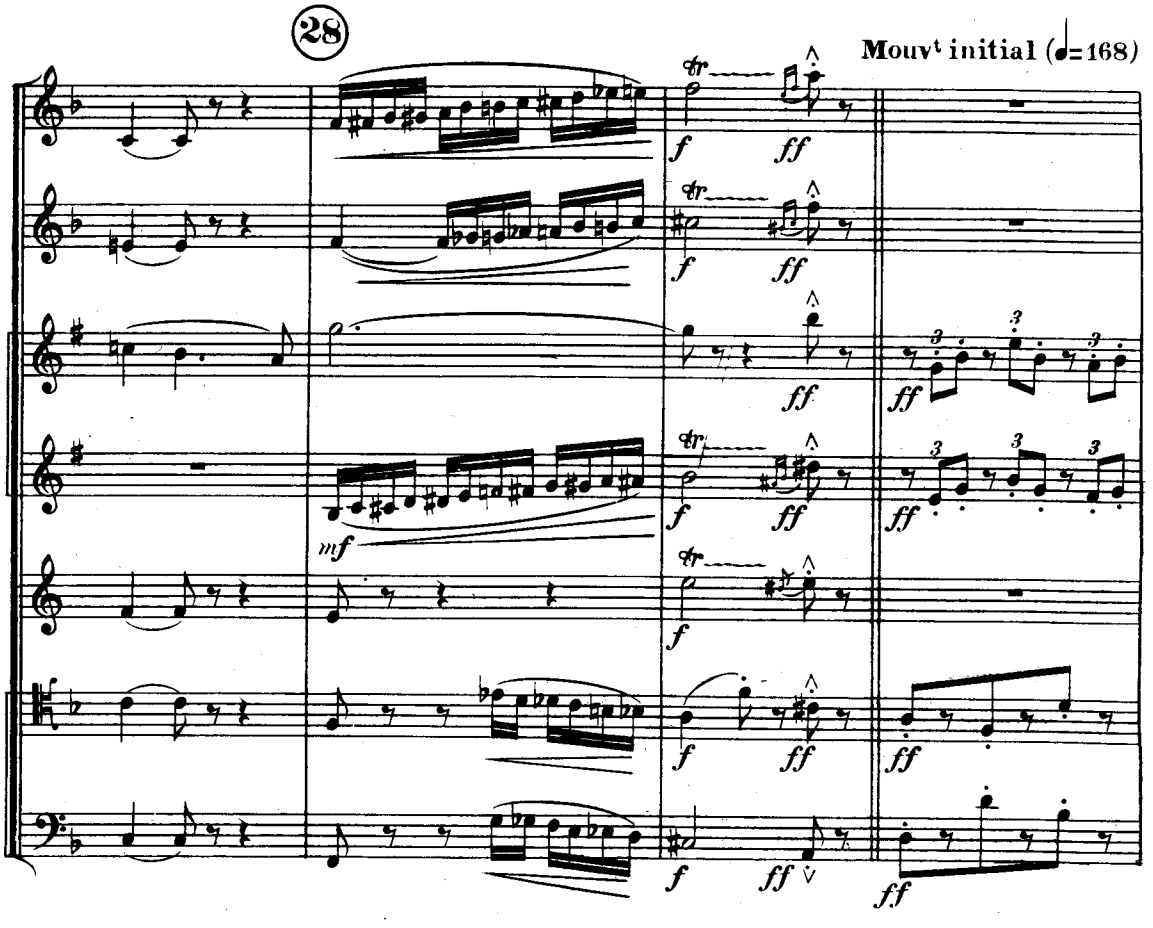
28
Mouvt initial (♩=168)
f
ff
mf
ff

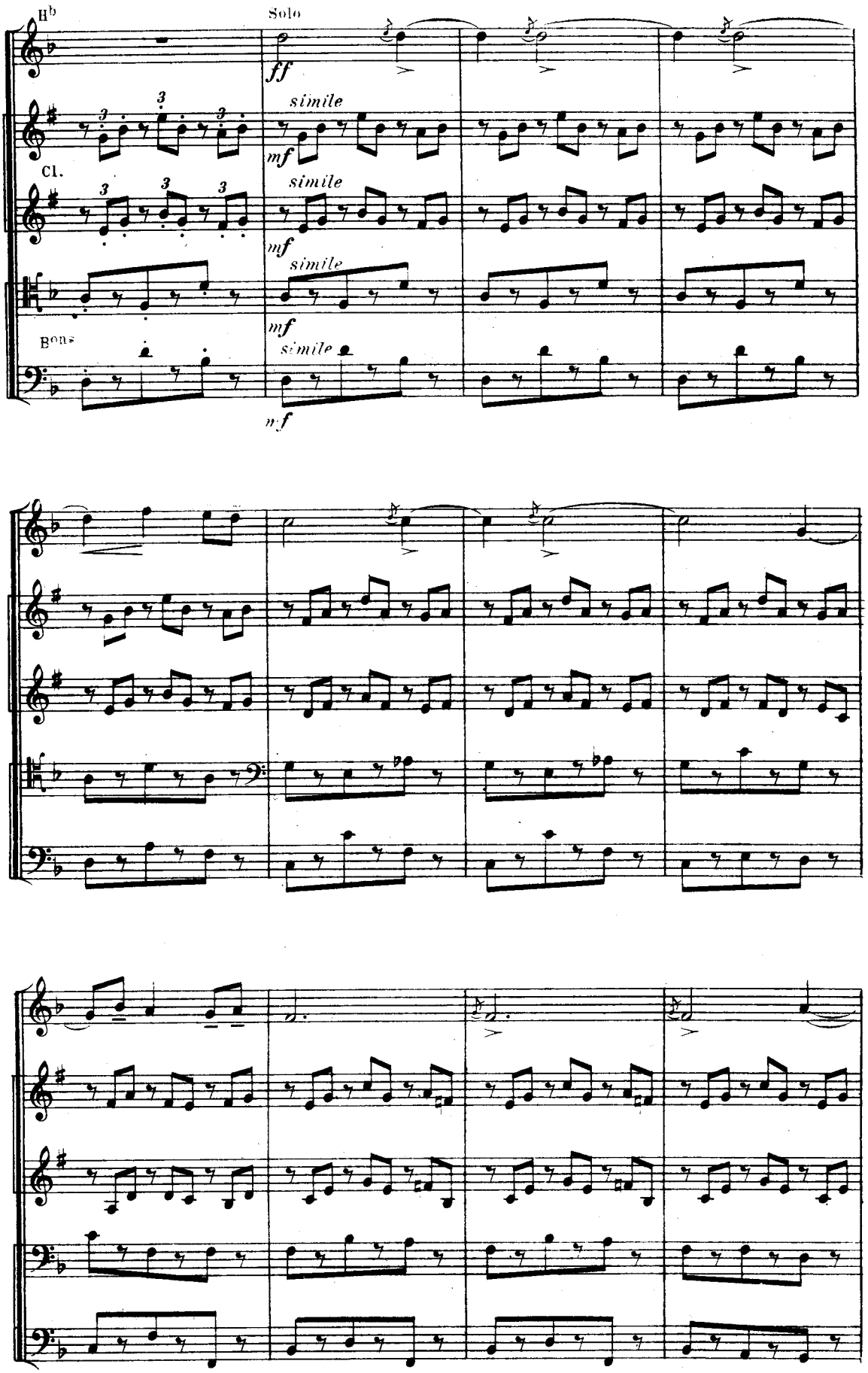
Hb
Solo
ff
simile
mf
Cl.
simile
mf
simile
mf
Bons
simile
mf

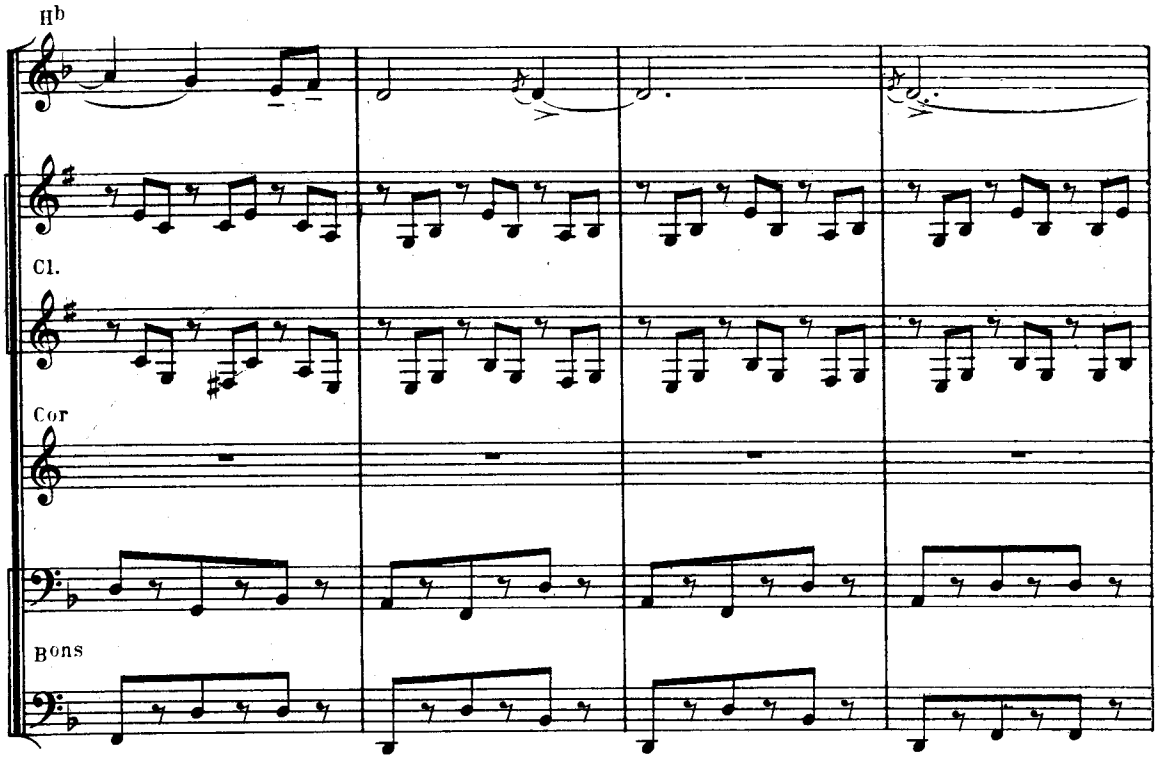
Hb
Cl.
Cor
Bons

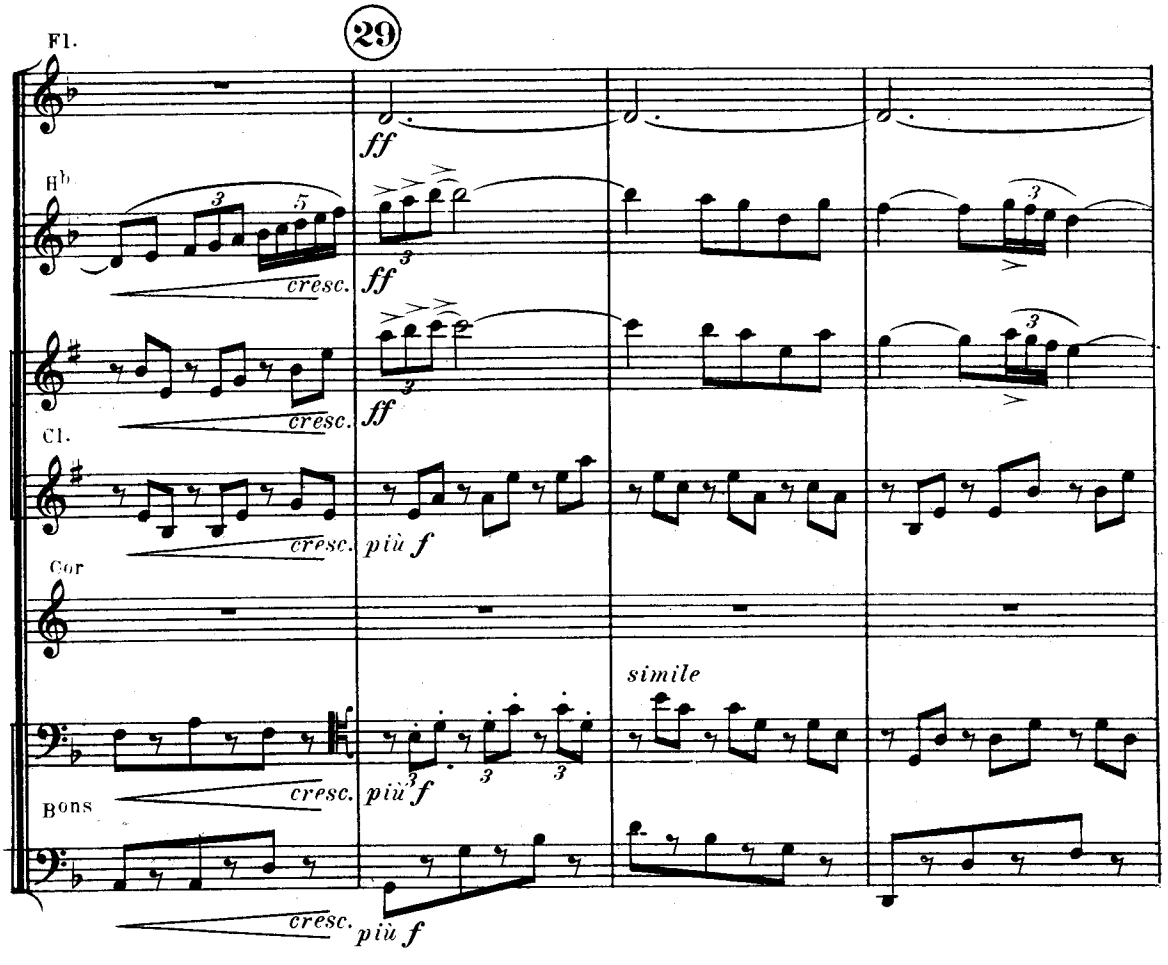
Fl.
29
ff
Hb
cresc.
ff
Cl.
cresc.
più f
Cor
simile
Bons
cresc.
più f

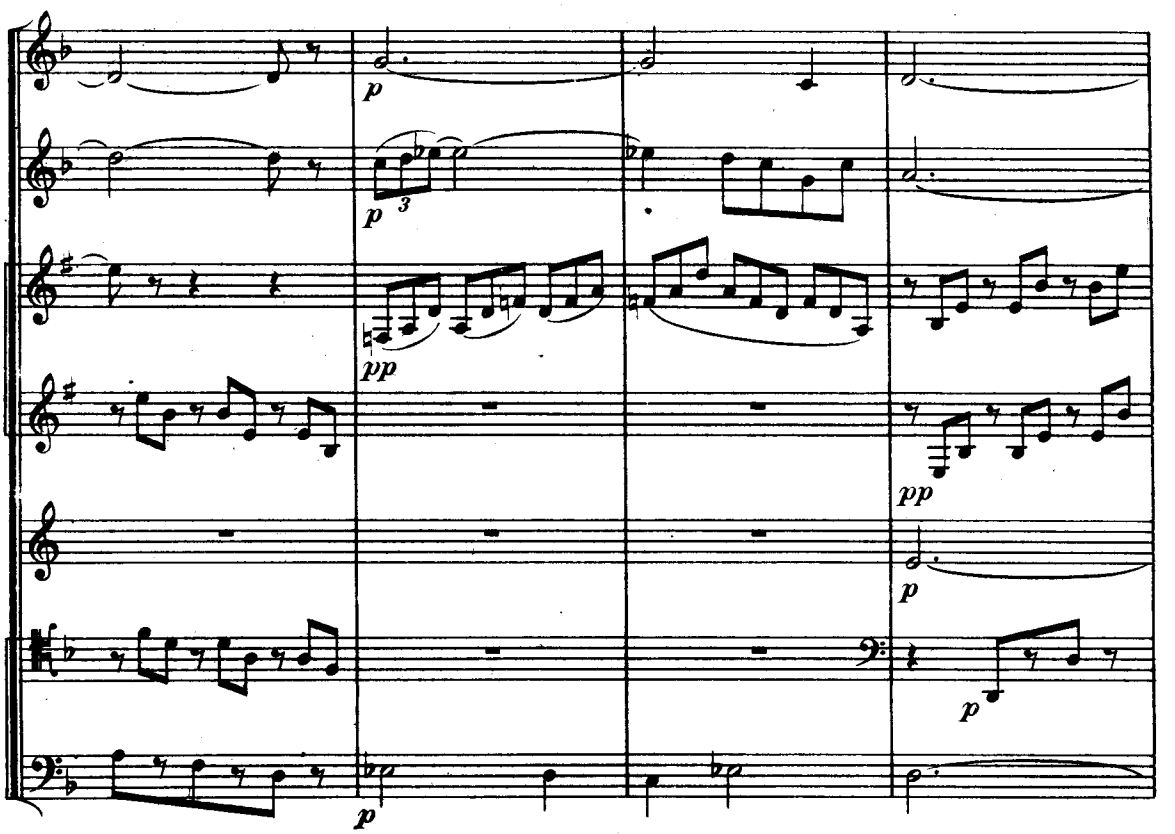
p
p
3
pp
pp
p
p
p

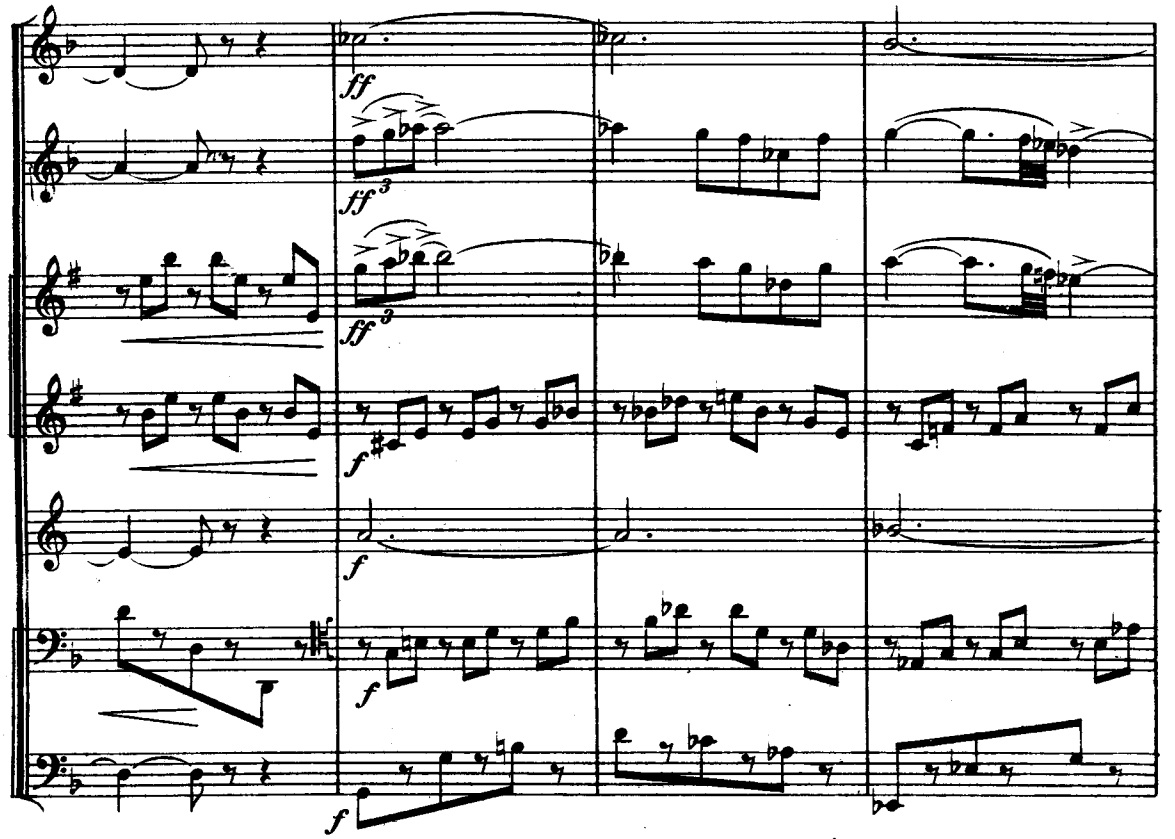
ff
ff
3
ff
3
f
f
f
f

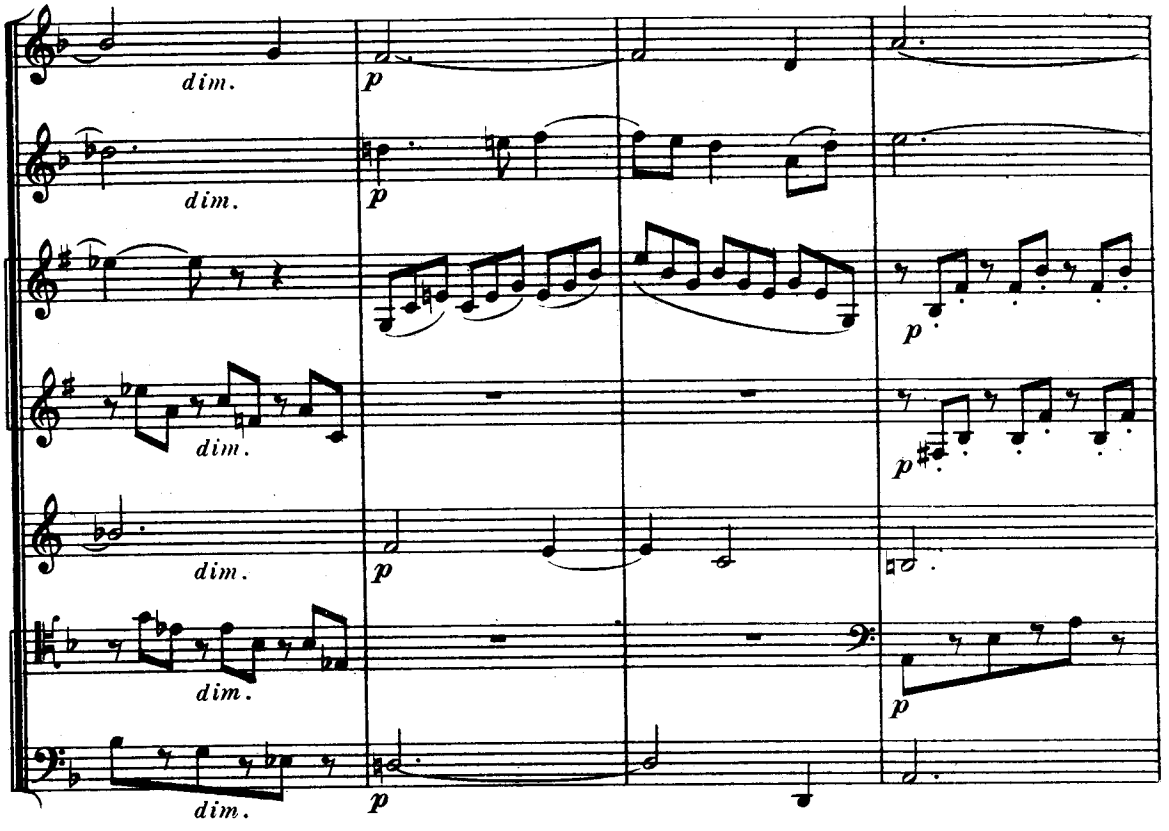
dim.
p
dim.
p
dim.
p
dim.
p
dim.
p
dim.
p
dim.
p

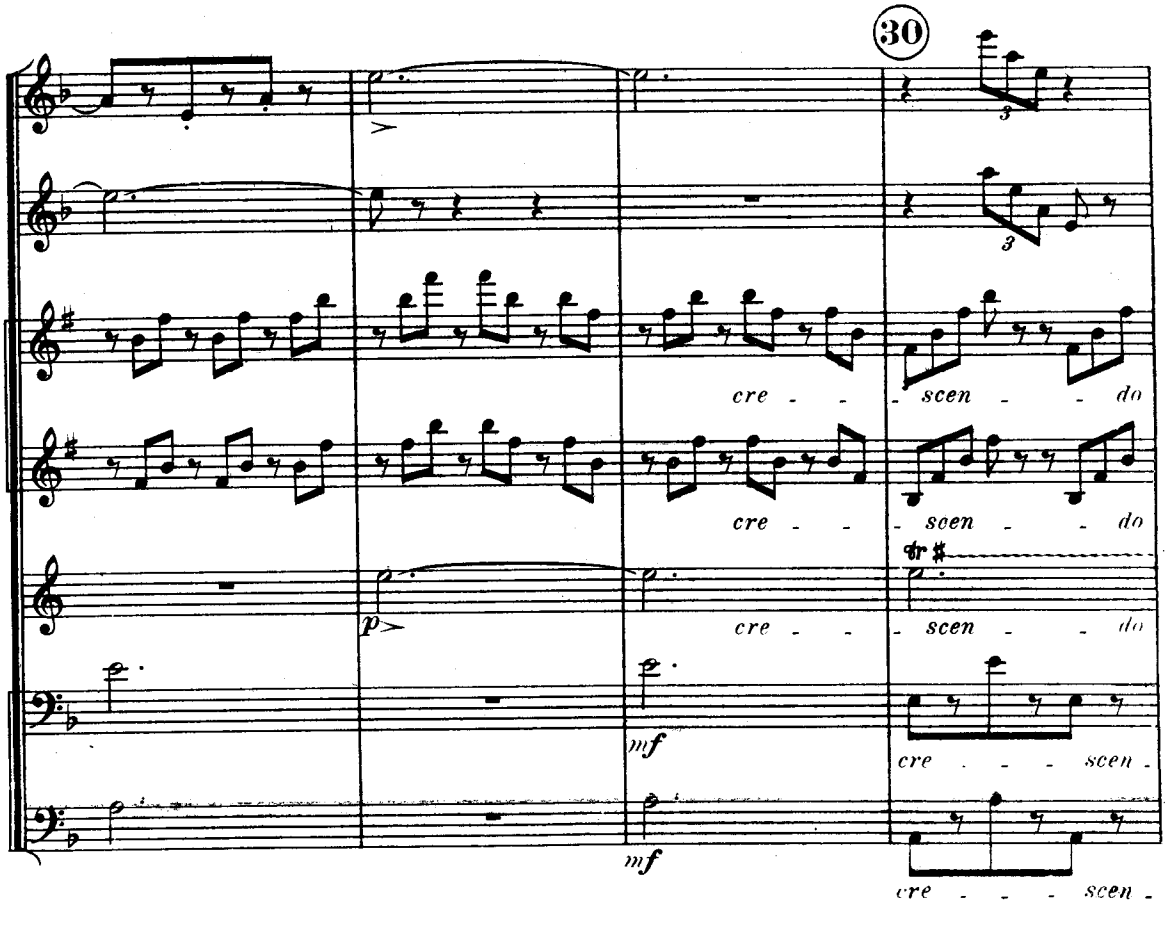
30
cre - - - scen - - do
cre - - - scen - - do
cre - - - scen - - do
mf
cre - - - scen -
mf
cre - - - scen -

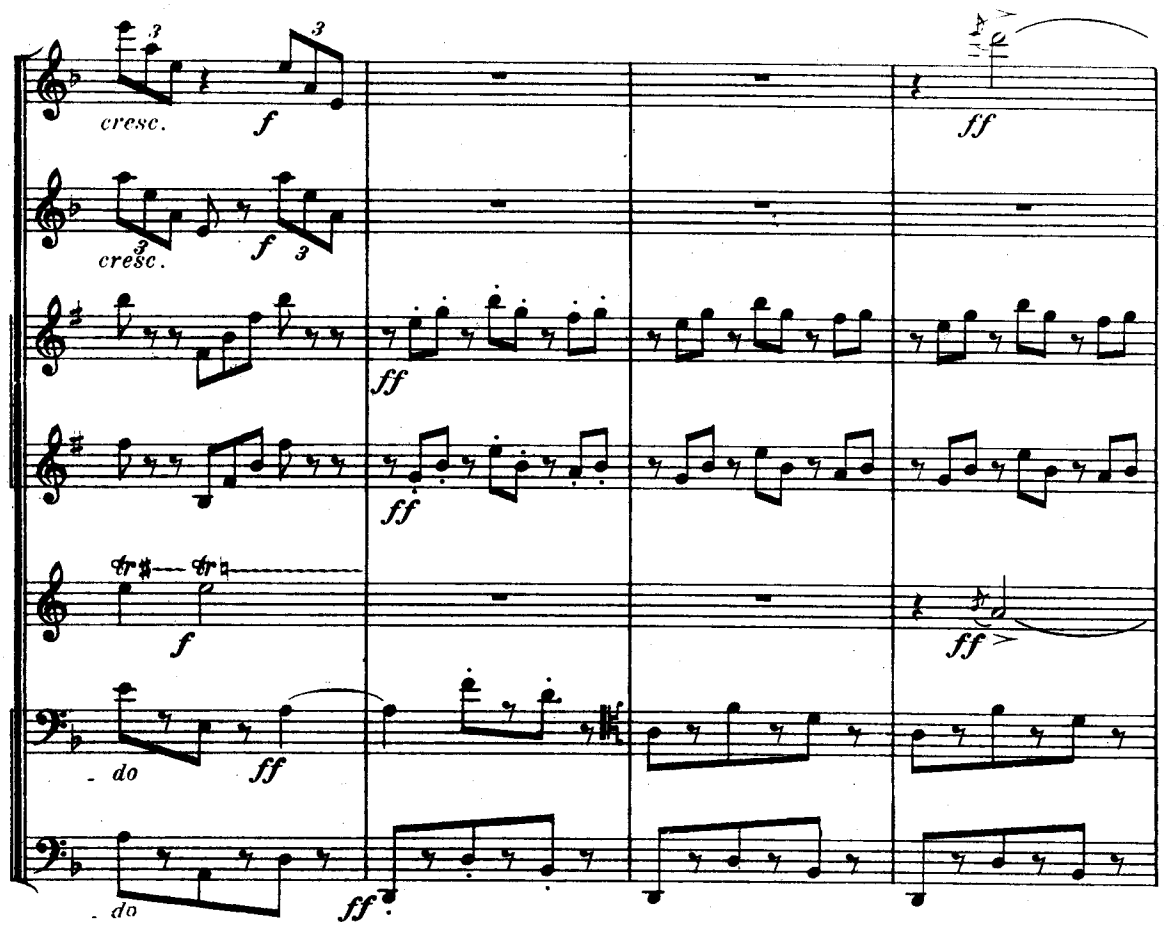
cresc.
f
ff
cresc.
f
ff
ff
f
ff
do
ff
do
ff

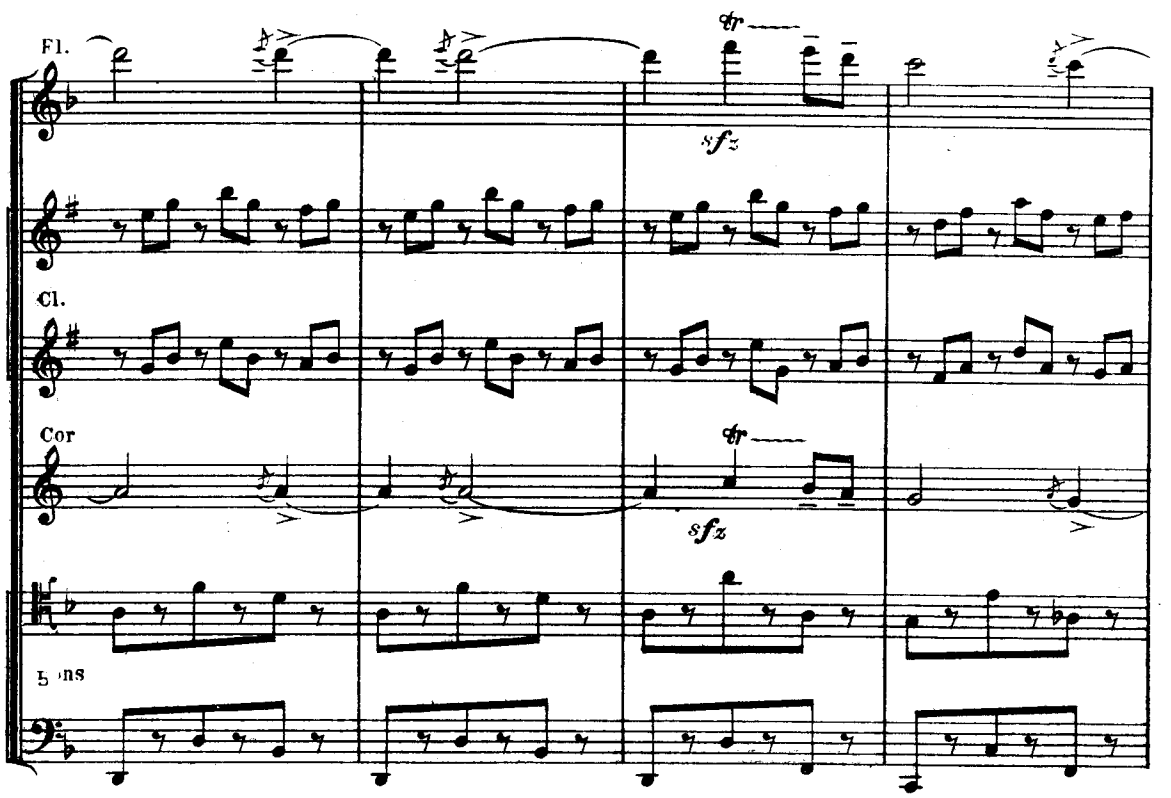
Fl.
sfz
Cl.
Cor
sfz
5 ns

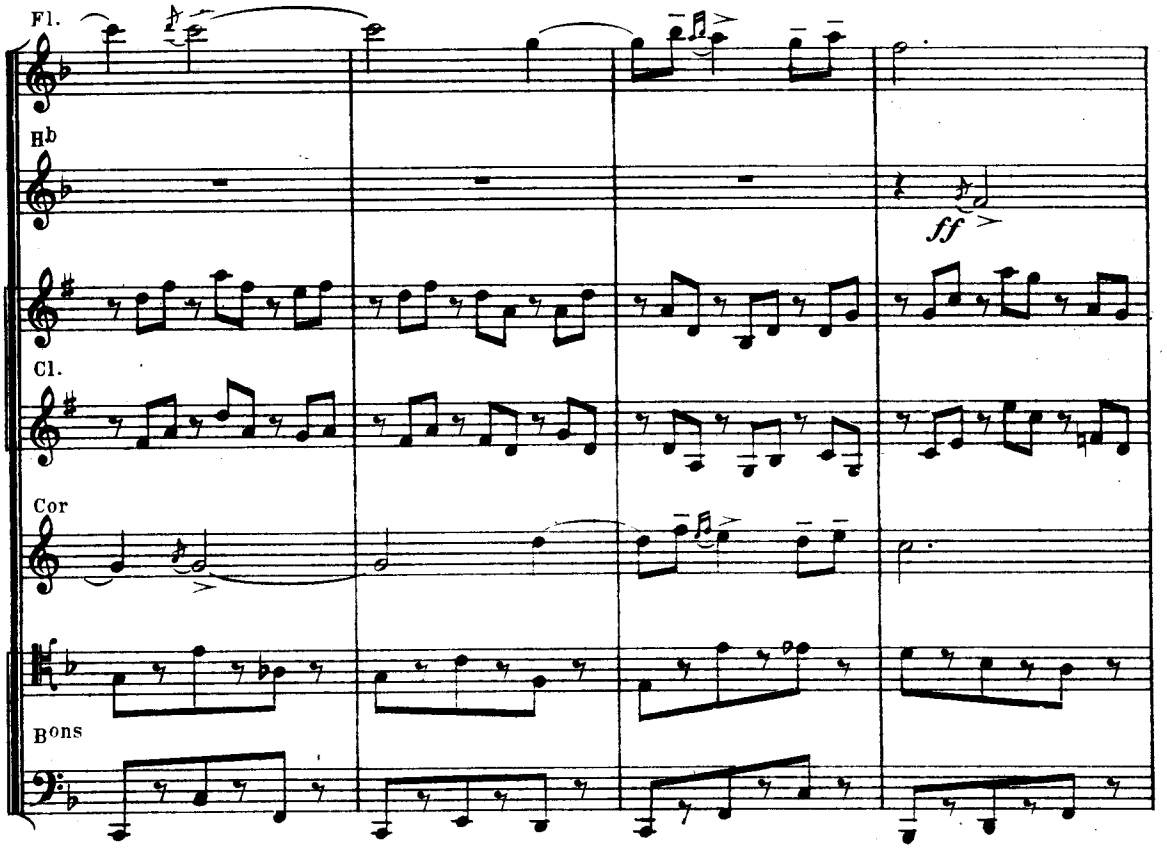
Fl.
Hb
Cl.
Cor
Bons
ff

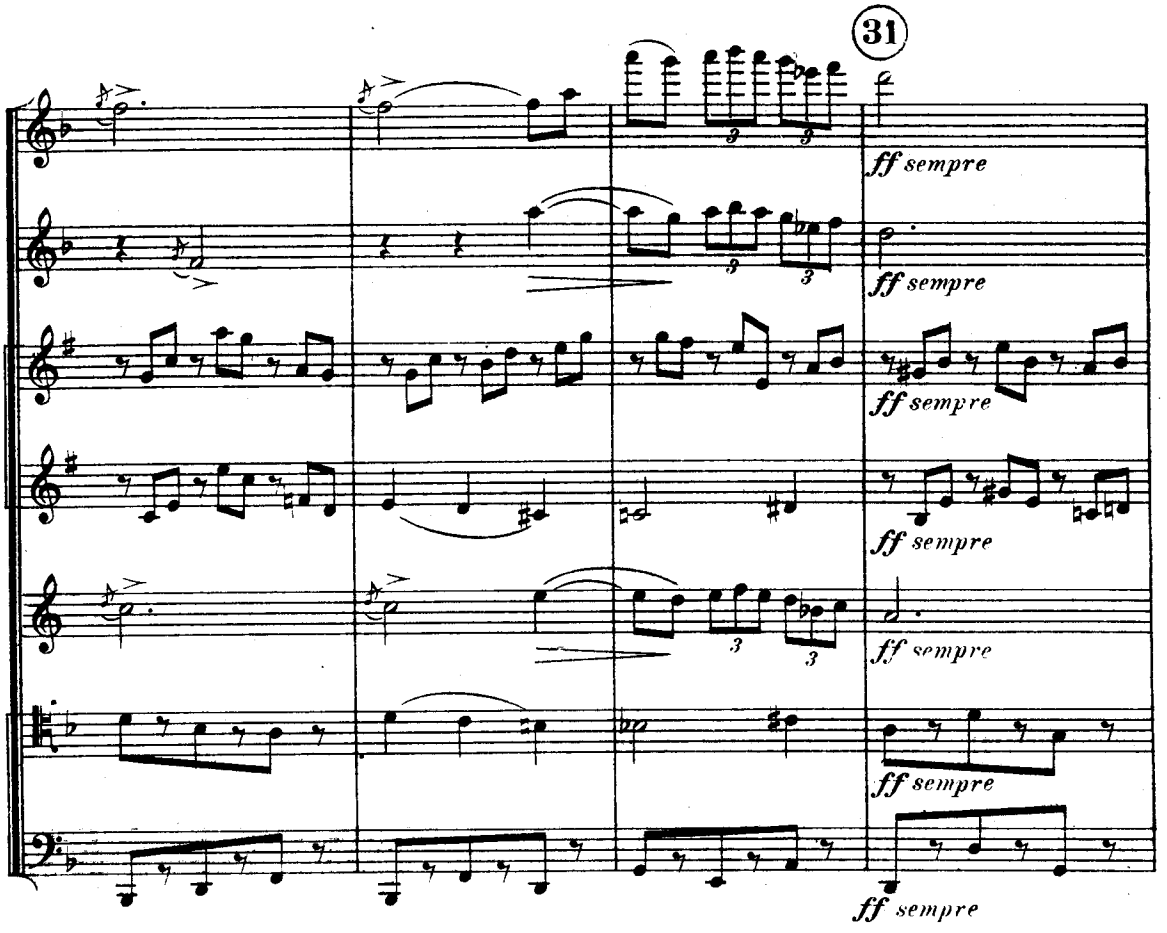
31
ff sempre
ff sempre
ff sempre
ff sempre
ff sempre
ff sempre

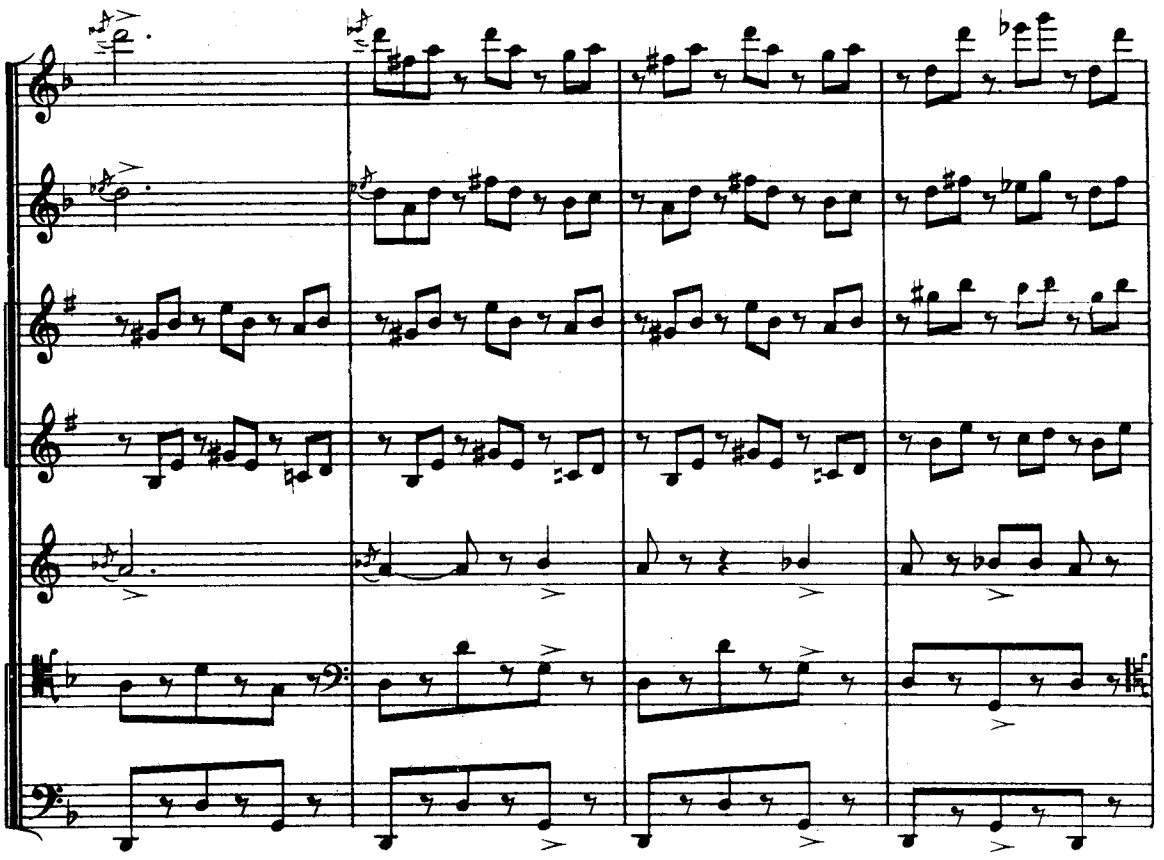

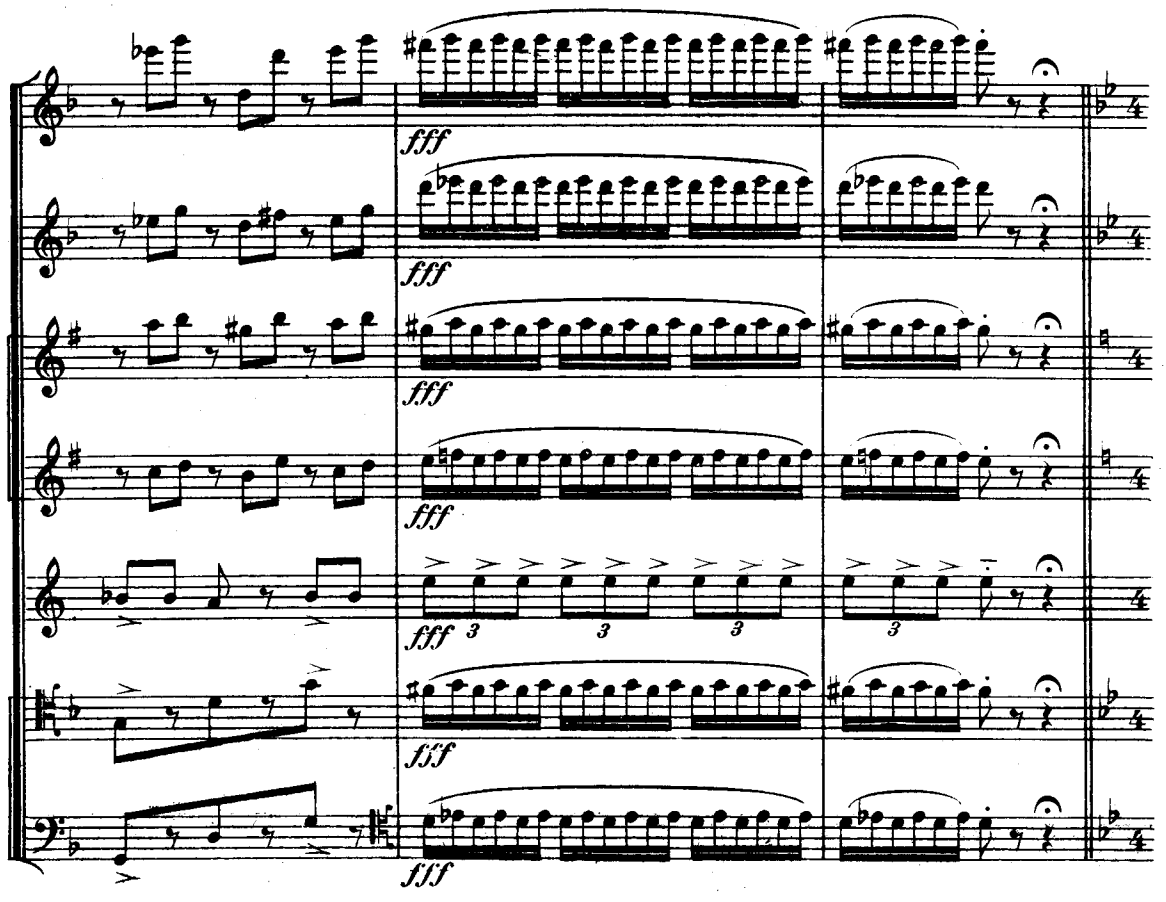
fff
fff
fff
fff 3 3 3 3
fff
fff

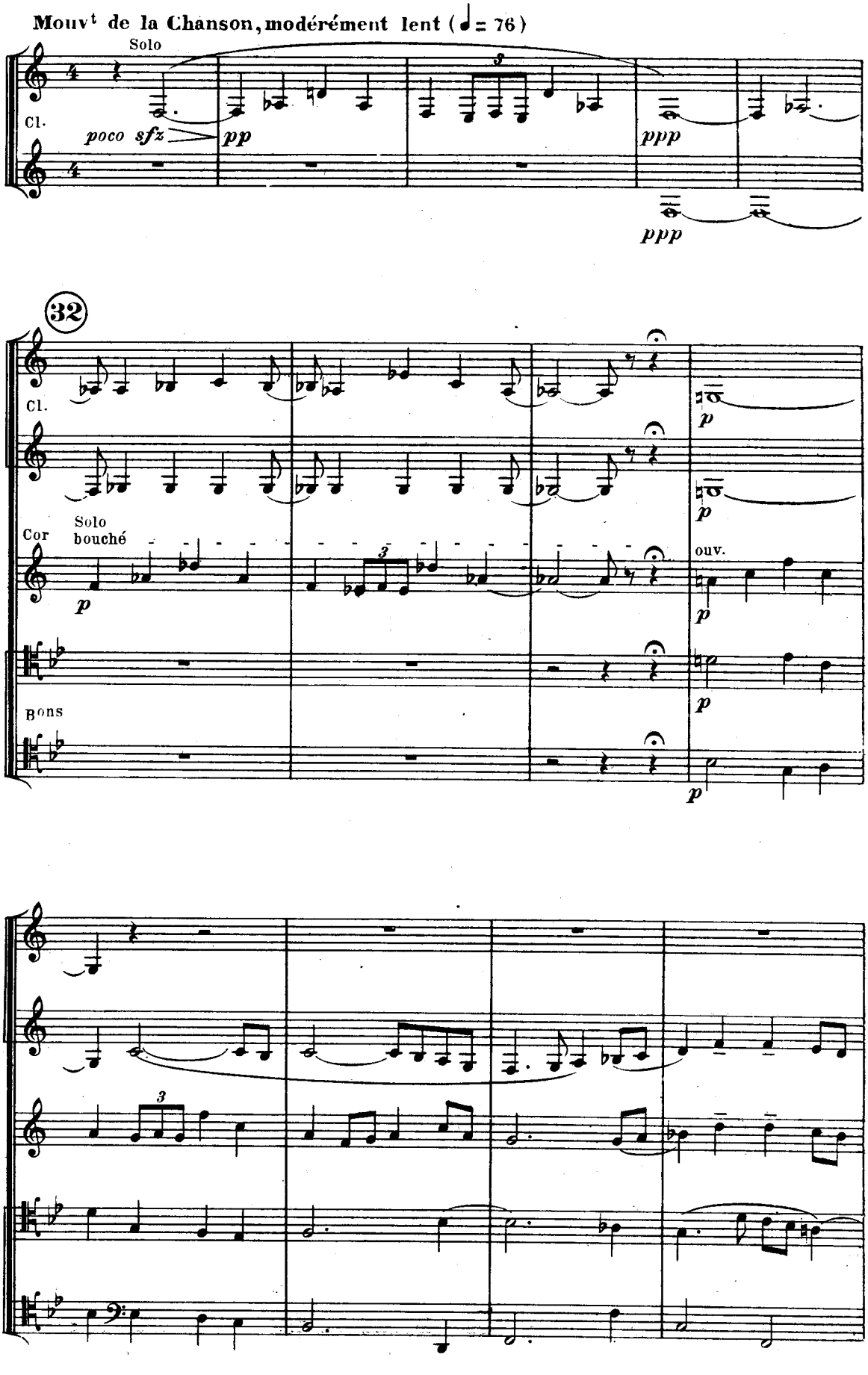
Mouvt de la Chanson, modérément lent (♩= 76)
Solo
Cl.
poco sfz
pp
ppp
ppp
32
Cl.
p
p
Cor
Solo
bouché
p
3
ouv.
p
p
Bons
p
3

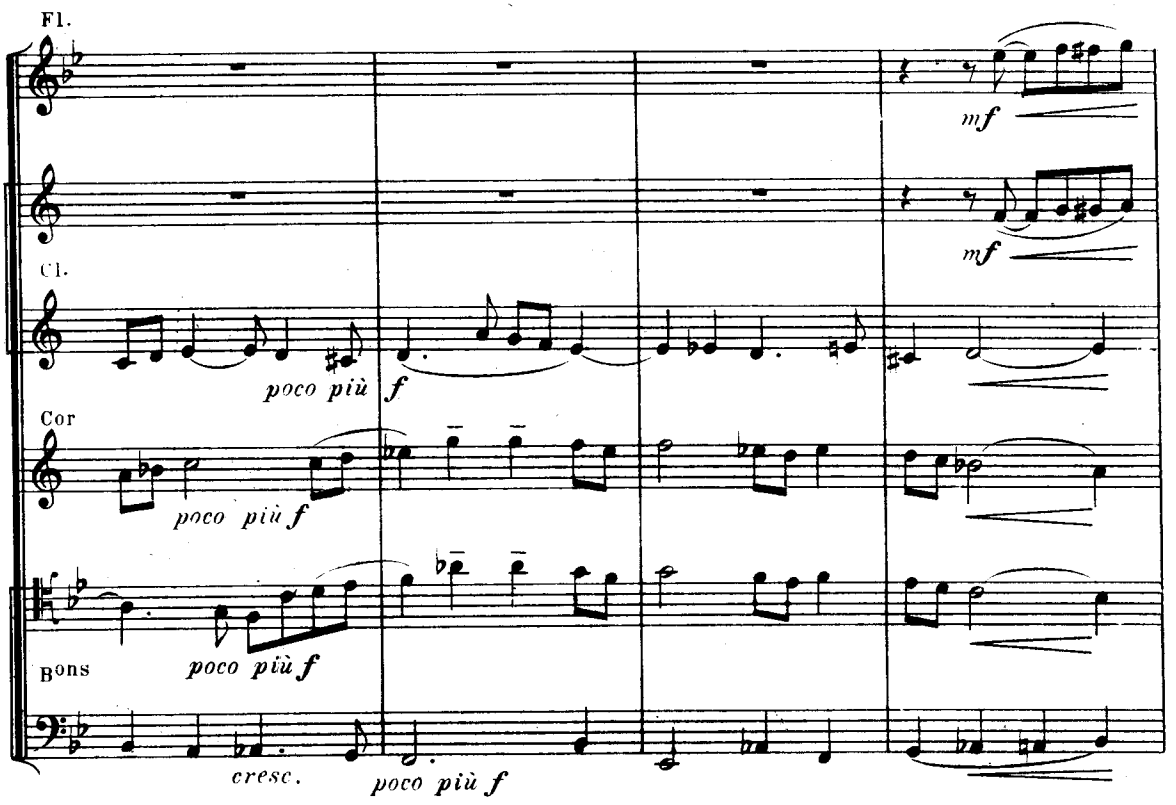

33 **Un peu plus animé**

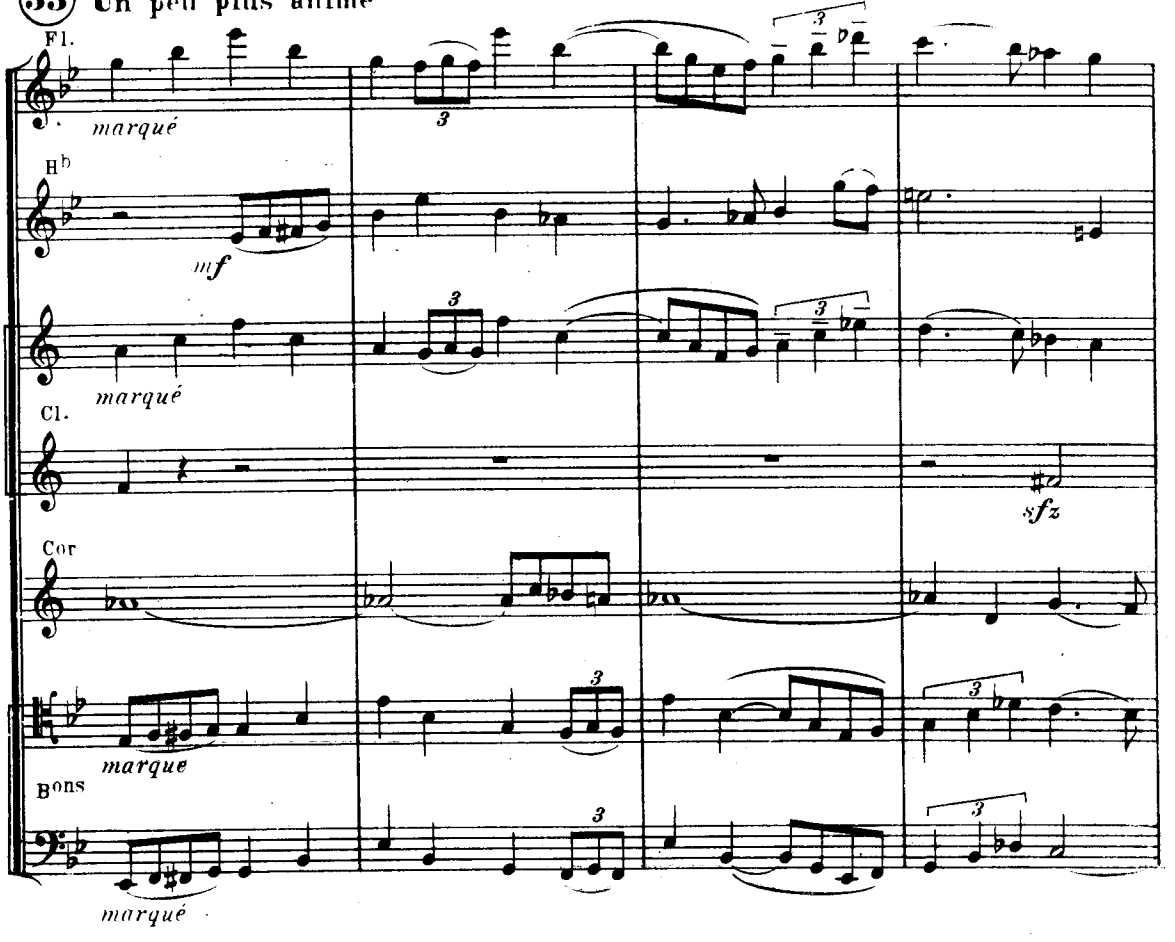

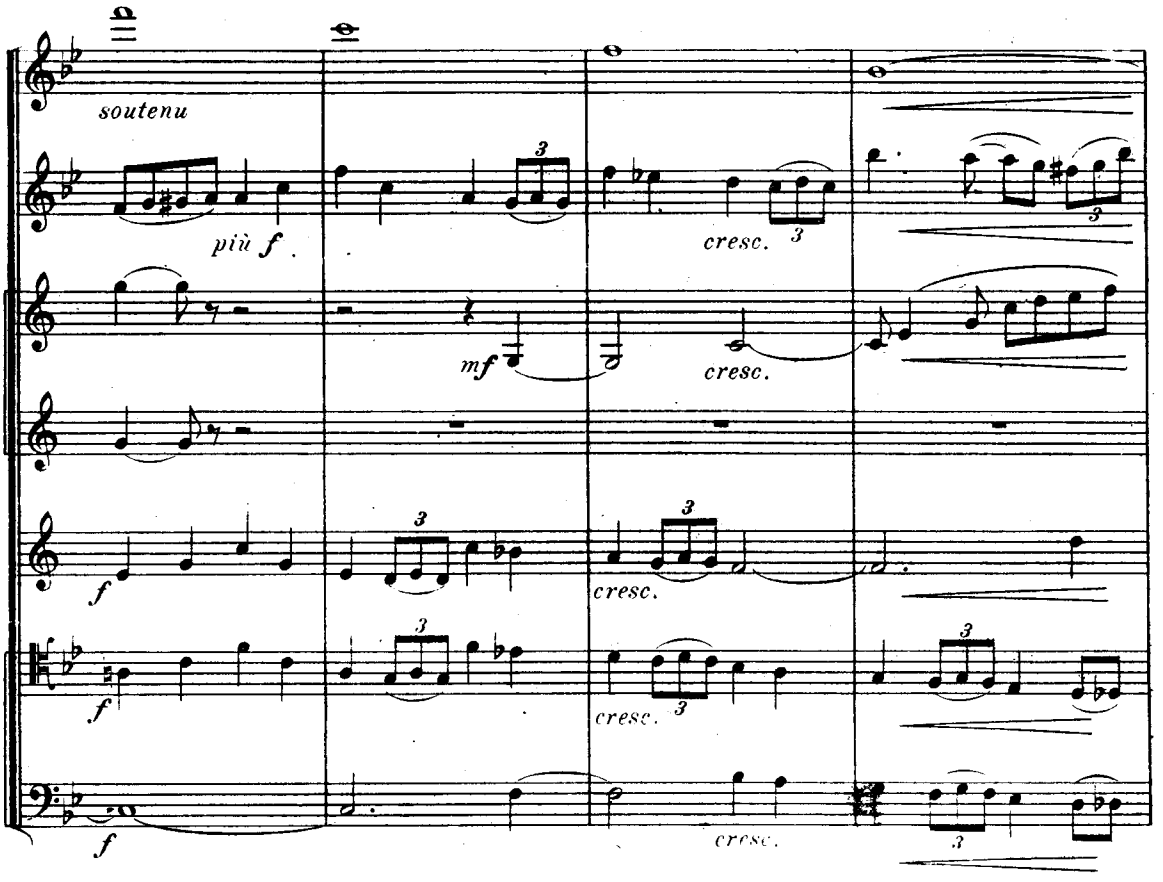
en animant toujours
soutenu
più f
cresc.
mf
cresc.
f
cresc.
f
cresc.
f
cresc.

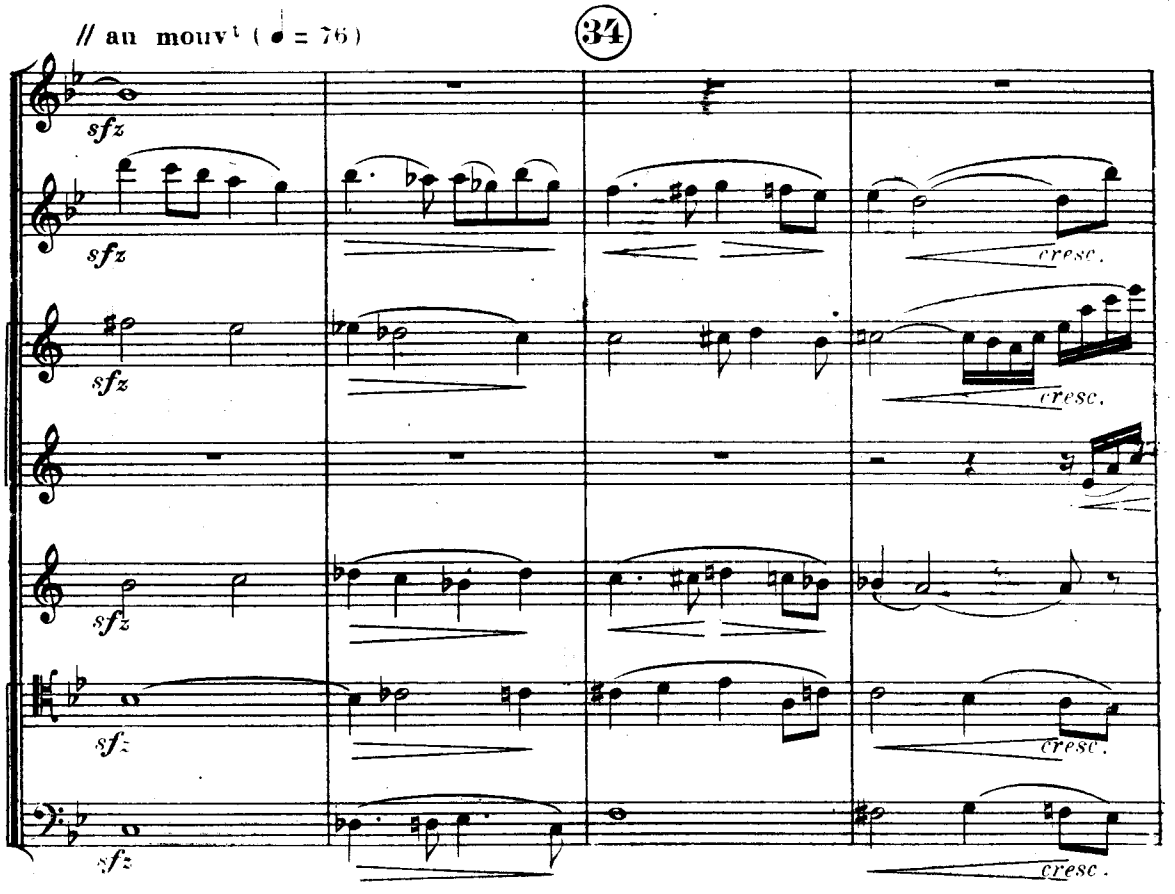
// au mouvt (♩ = 76)
34
sfz
sfz
cresc.
sfz
cresc.
sfz
sfz
cresc.
sfz
cresc.

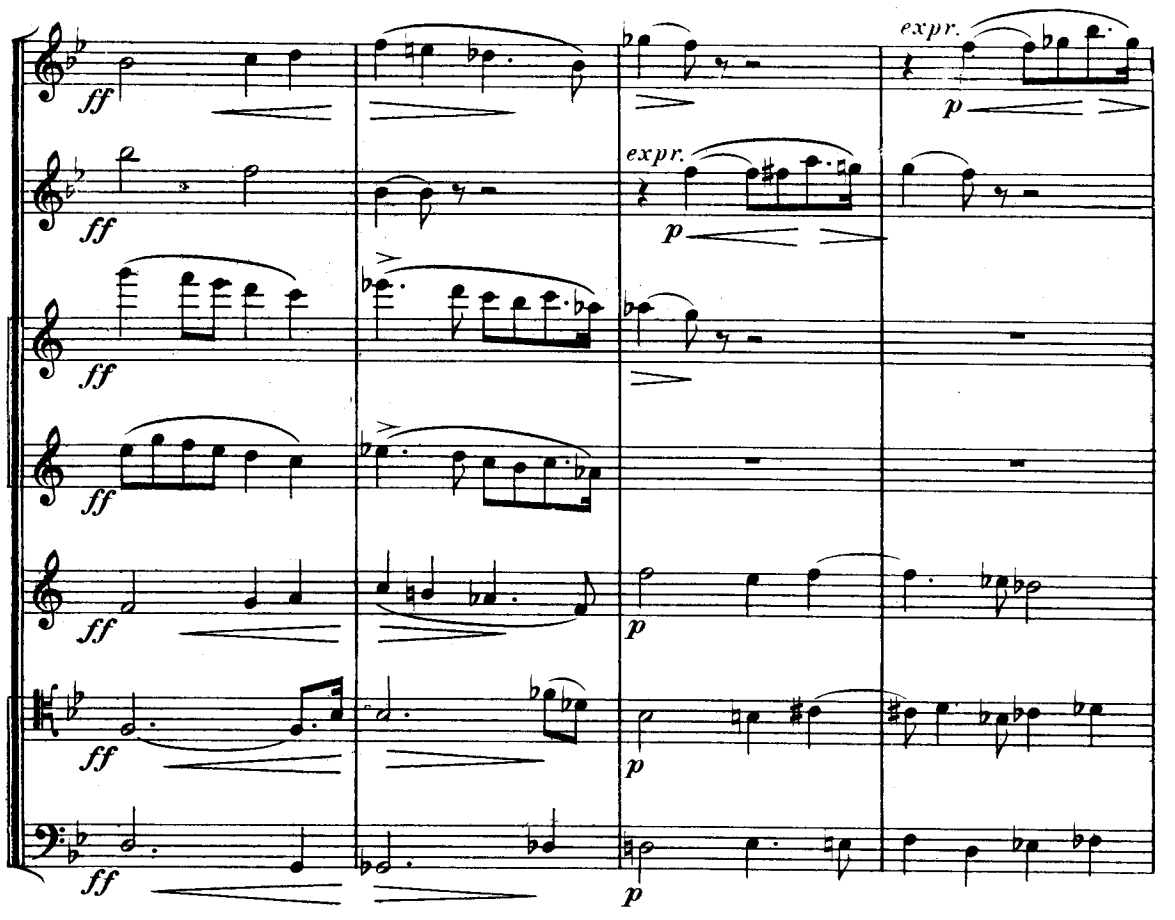
ff
expr.
p

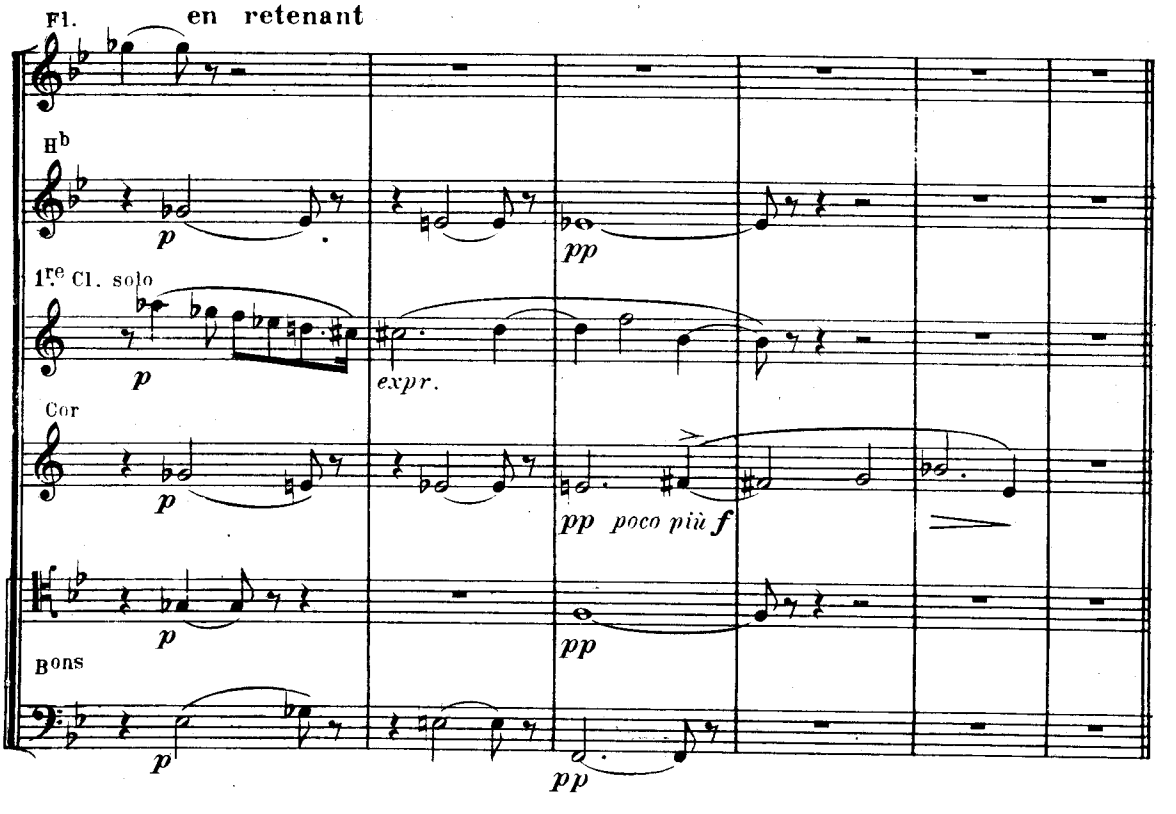
Fl.
en retenant
Hb
1re Cl. solo
Cor
Bons
p
pp
expr.
poco più f

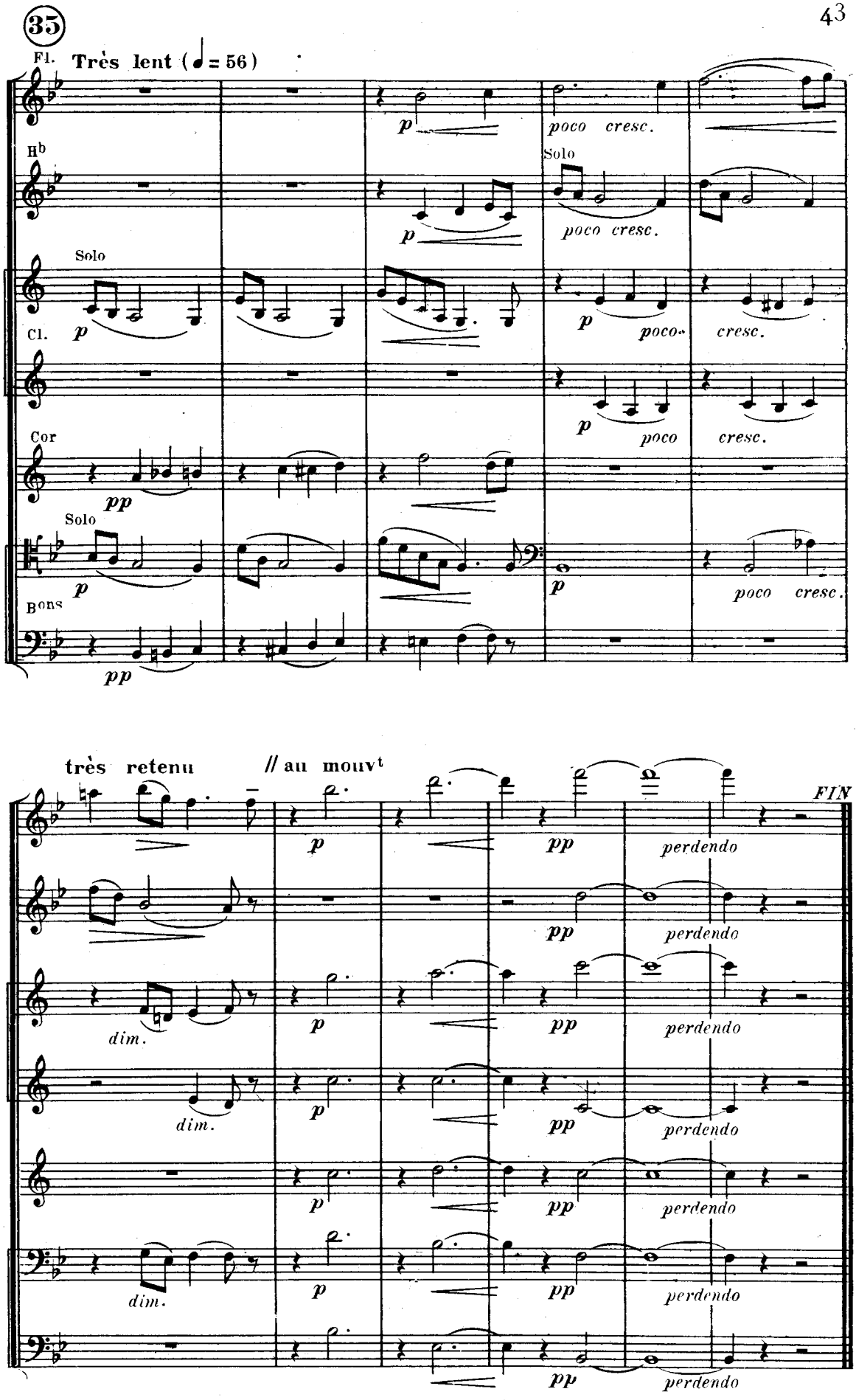

F. 5592 L. Parent gr. - Poinçons A. Durand & Fils Juin 1948 Imp. A. Mounot. Paris.