

Violoncello

Gottfried Finger

Sonate für 2 Flöten, Viola  
und Basso continuo in Es-Dur  
nach op.1 Nr.11

Violoncello

# Sonate für 2 Flöten, Viola und Basso continuo Es-Dur

nach op.1 Nr.11

Gottfried Finger

Adagio

7

13

19

11

22

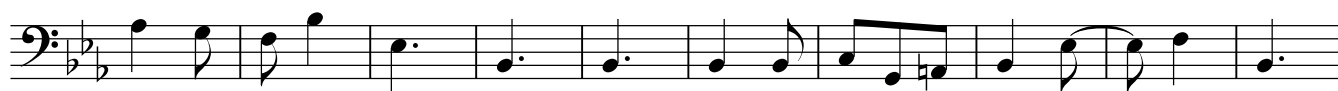

32

41

51

Adagio

7

10

15

Allegro

5

9

14

21

29

32

37

42
