

Ouverture (K.355)

Johann Joseph Fux (1660 – 1741)

♩ = 116

Grave.*Allegro*

♩ = 120

Grave.

Rigadon

Guitar 2

2

49

tr

56

63

70

tr

76

83

tr

Trio Boure

90

96

tr

102

107

Aire la Double

111

tr

119

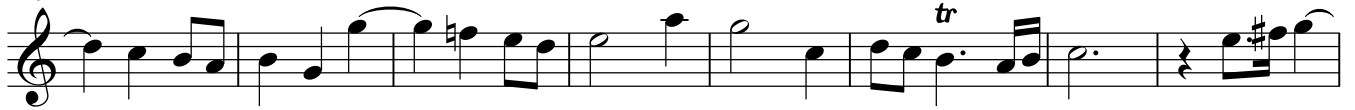

127

135

142

149

156

163

168

Menuet

Guitar 2

172

tr

180

188 **Poco allegro.**

Aria in Canone

2

196

tr

203

tr

1. 2.

210

2

tr

218

225

tr

232

tr

236

tr

240

Passacaille

f *p* *f*

249

257

264

269

275

282

289

296

303

309

317

324

tr p

331

f tr

338

tr tr

344

tr

350

tr tr tr tr

356

tr tr tr

361

tr

366

tr

371

tr

(tr)

376

tr

382

p

387

tr
f

393

399

tr

404

tr