

SONATA VII in C Major [set II]

Violin I

Henry Purcell [viola part by R. Bartoli]

Vivace ma non troppo

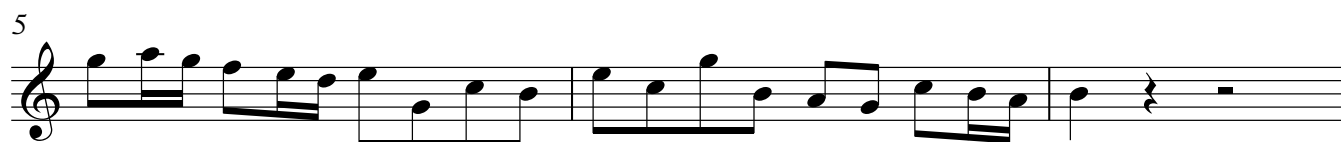

Largo

Violin I

28 ♩ = 116

p dolce

cresc. *f*

p *f* *p* *f* *p*

f *p* *f* *p*

f *p* *tr*

69 **Grave**

f

77 **Allegro moderato.**

f *tr*

f *tr*

Violin I

87 *tr*

91 *tr*

93

96 *tr*

100

102

105

109

112 *mf*

115 **Allegro moderato.**

189 **Adagio**

194

