

# CHORALE PRELUDE

*(Allein zu dir, Herr Jesu Christ)*

*for Flugelhorn & Organ*

Score (01':37")

Andreas Armsdorf (1670 - 1699)

Arr. Michel Rondeau

Allegro moderato ♩ = 100

## CHORALE PRELUDE - Armsdorf - Score

16

Flghn.

Org.

19

Flghn.

Org.

23

Flghn.

Org.

27

Flghn.

Org.

# CHORALE PRELUDE

(*Allein zu dir, Herr Jesu Christ*)  
for *Flugelhorn & Organ*

## Flugelhorn

Andreas Armsdorf (1670 - 1699)

Arr. Michel Rondeau

Allegro moderato ♩ = 100

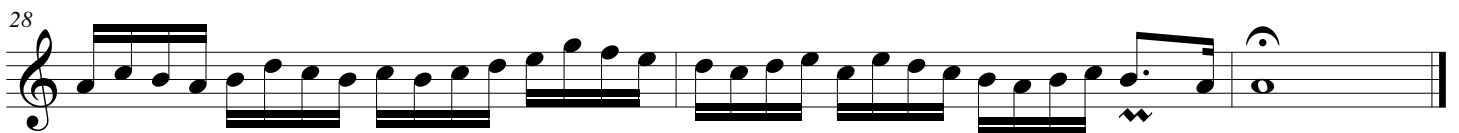
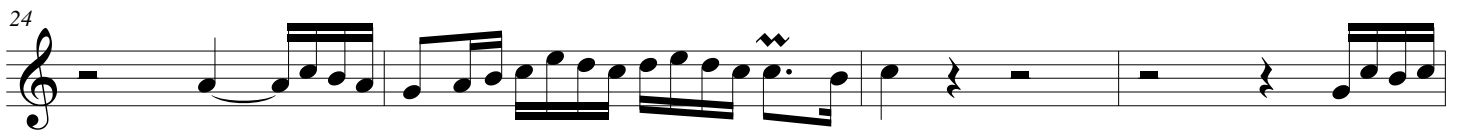
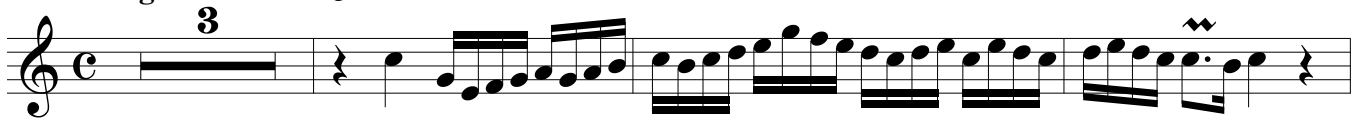

# CHORALE PRELUDE

(Allein zu dir, Herr Jesu Christ)  
for Flugelhorn & Organ

Andreas Armsdorf (1670 - 1699)  
Arr. Michel Rondeau

## Organ

Flugelhorn

Organ

Allegro moderato ♩ = 100

Flghn.

Org.

Flghn.

Org.

Flghn.

Org.

Flghn.

Org.

## CHORALE PRELUDE - Armsdorf - Organ

Flghn. <sup>16</sup>

Org. <sup>16</sup>

Flghn. <sup>19</sup>

Org. <sup>19</sup>

Flghn. <sup>23</sup>

Org. <sup>23</sup>

Flghn. <sup>27</sup>

Org. <sup>27</sup>
