

(N 142)

Passo.

SIX

SIMPHONIES

*dont les trois premières avec les Hautbois, ou Flutes
obligés et les Cors ad Libitum.*

Et les trois dernières peuvent s'exécuter à quatre parties.

DÉDIÉES

à Son Altesse Sérénissime Monseigneur

CHRISTIAN IV

*Par la grace de Dieu, Prince Palatin du Rhin, Duc de Baviere, Comte de
Veldence, Sponheim, et Ribeaupierre, Seigneur de Hohenack, &c. &c. &c.*

PAR ERNESTO EICHNER

Maître de Concert de Son Altesse Sérénissime.

ŒUVRE I.^{er}

Prix 12[#]

A PARIS

*Chez le S^r Sieber Musicien rue S^t honore entre la rue D'Orleans
et celle des vieilles Etuves chez L'Apothicaire N^o 92*

Et aux adresses ordinaires

A . P . D . R .

Basso

SINFONIA I

Allegro

P

Cres *poco* *apoco* *il F*

F *P*

PP

a poco *a poco* *Cres* *il F* *FF*

Cres *il poco* *a poco* *il F*

P

2 *1*

P *Rinf P* *Rinf P* *Rinf* *Rinf P*

Basso

Basso

Allegro assai
 PP P F Cres. *il poco* F FF

P 2 F 2 F P FF

P PP Cres. *il*

poco F FF 1 1 1 1 1 1 F 1 FF PP

Cres. *il* 2 F 2 F PP

F F PP FF

P F P

F

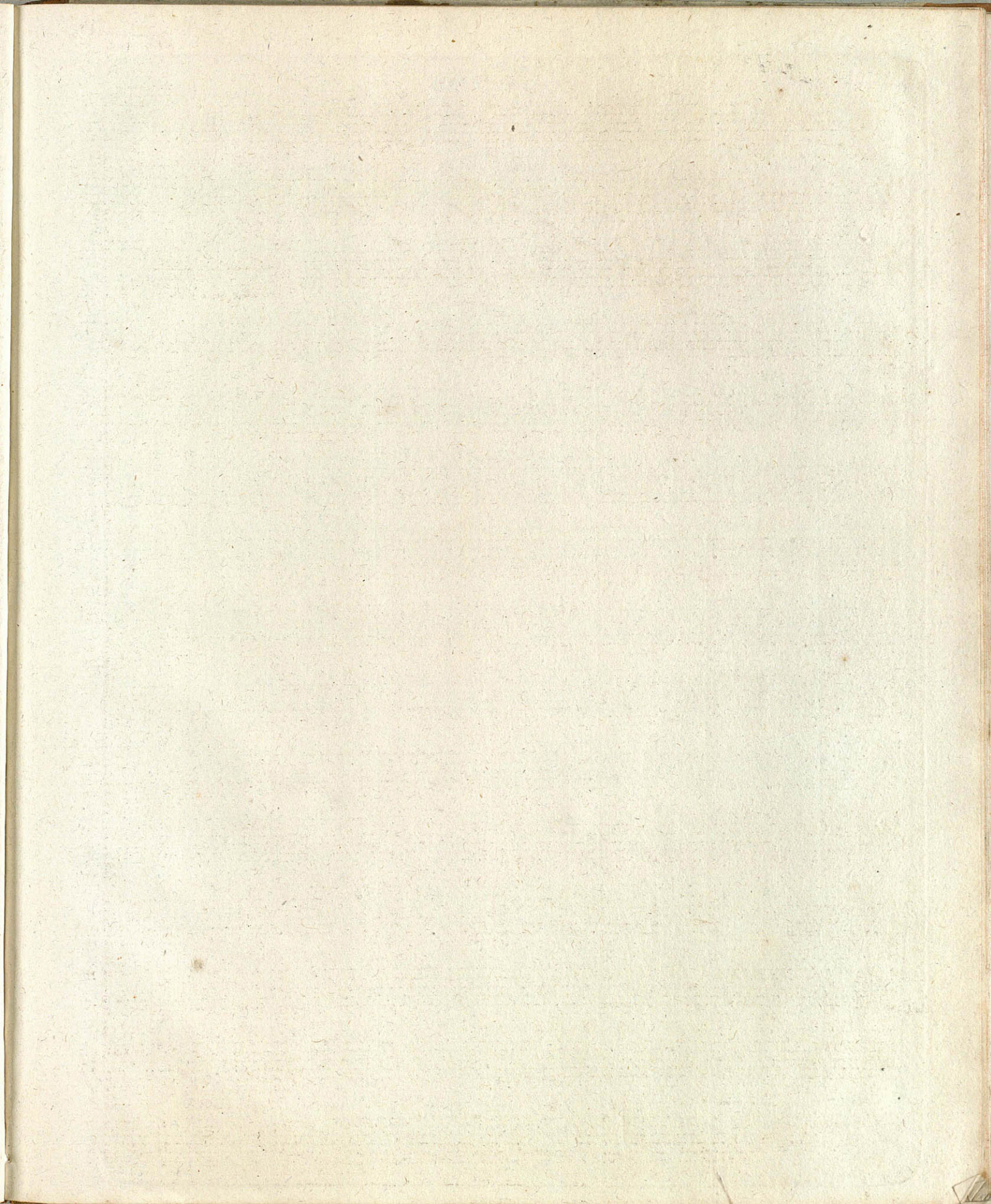

Basso

SINFONIA I I

Basso

SINFONIA III

Basso

P *Adagio* *F* *P* *FP*

6 *Cres.* *F* *P* *FP*

Allegro

1 *P* *F* *1* *F* *1* *P* *F*

F *P* *F* *P* *Rit.* *P* *Rit.* *P*

6 *P* *Cres.* *F*

1 *P* *F* *1* *F* *1* *P*

P *F*

Basso

Andante

Cres. *P* *Cres.* *1 FP* *P*

2 *1 FP* *2*

Cres. *P* *Cres.* *P* *F* *P*

2 *F* *FF* *Allegro assai* *Cres.* *a*

poco *il*

20 *P* *F* *P* *F* *P* *F* *P* *F*

3 *1* *1* *1* *1*

1 *FF* *Cres.* *il poco*

20 *P*

P *P* *F* *P* *F* *P* *F* *P* *F*

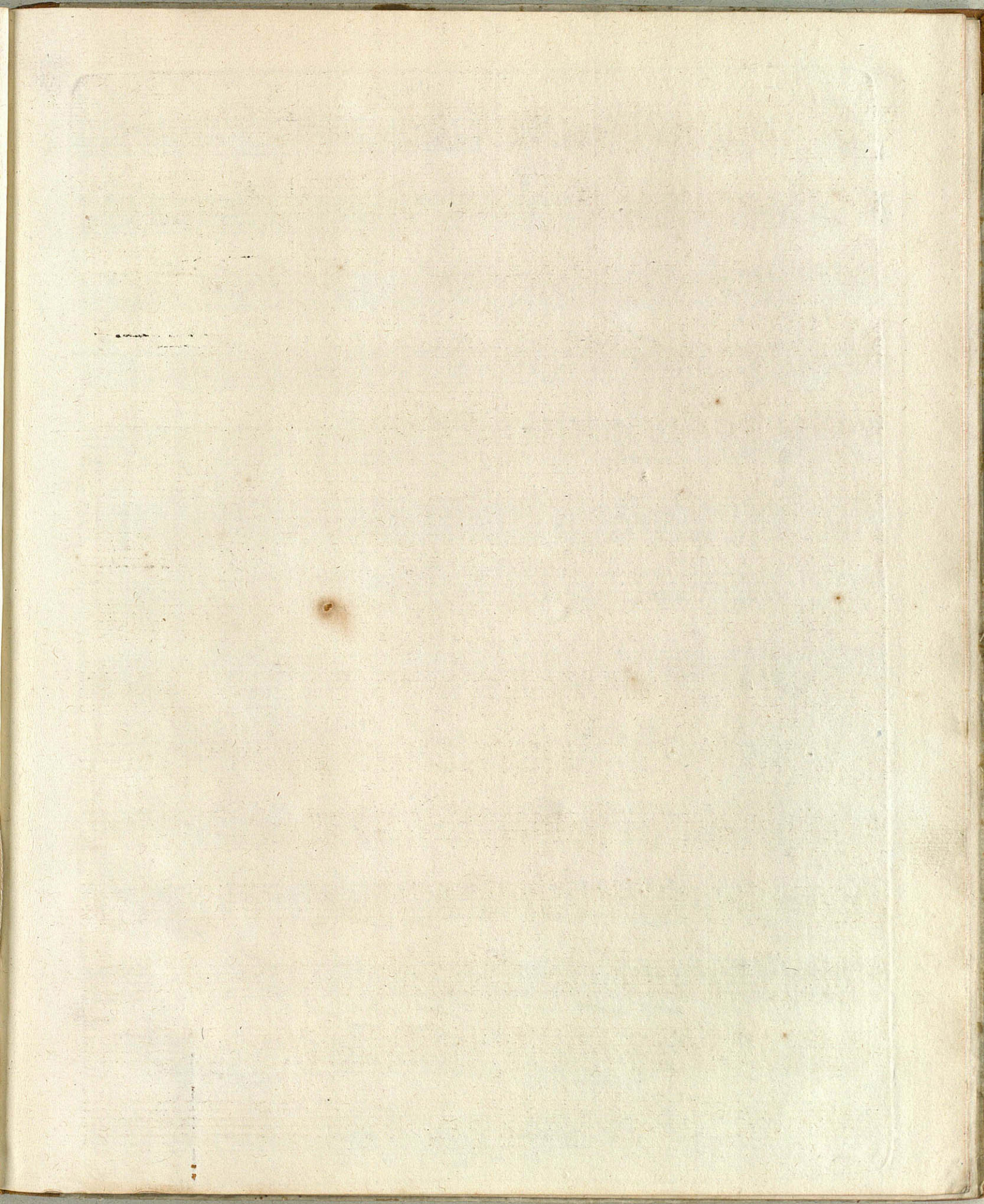

Basso

SINFONIA IV

Allegro

Cres.

Cres. *il poco*

4

Eleventh staff of music, featuring a *4* (quadruple) time signature and dynamic markings of *F* and *P*.

Twelfth staff of music, continuing the eighth-note texture with dynamic markings of *F* and *P*.

Thirteenth staff of music, showing a continuation of the eighth-note patterns with dynamic markings of *F* and *P*.

Fourteenth staff of music, concluding the page with dynamic markings of *F*, *P*, *FF*, and *P*.

Basso

Basso

Allegro assai

SINFONIA V

Basso

Allegro

Basso

- Staff 1: *F*, *FF*
- Staff 2: *P*
- Staff 3: *F*, *36*, *F²*
- Staff 4: *P*, *5*, *F*, *5*
- Staff 5: *P*, *il*, *FF*
- Staff 6: *P*, *Cres.*, *poco*, *F*, *4*, *4*
- Staff 7: *F*, *P*, *PP*, *F*, *Cres.*
- Staff 8: *il*, *F*, *FF*
- Staff 9: *P*, *F*

SINFONIA VI

Allegro

Basso

