

Gavotte
UND
Variationen

für
2 Pianoforte
zu 4 Händen

von

J. Ph. Rameau.

Pr. 3 Mk.

Eigentum der Verleger für alle Länder.

Aufführungsrecht vorbehalten.

Berlin, Verlag von Ries & Erler
Königl. Sächs. Hof-Musikalienhändler.

R. E.

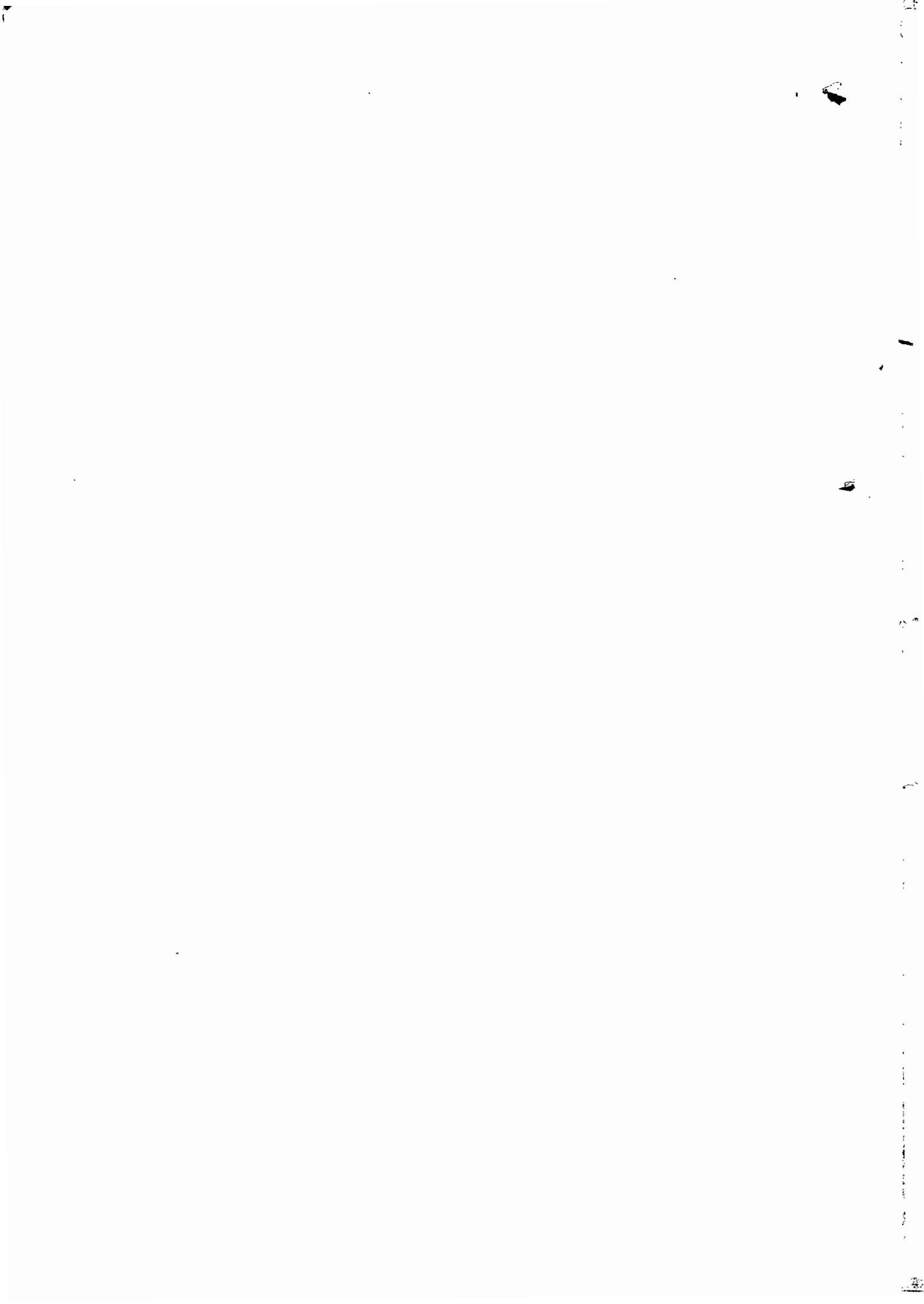

Gavotte und Variationen.

von J. Ph. Rameau.

Bearbeitung von Joh. Doebber.

Andantino.

Erster Spieler. I

Andantino.

Zweiter Spieler. II

I

II

I *p legato*

Var. I. *poco espress.*

II *p* *tr* *tr*

I 1. 2. *f* *p* *f* *p*

II 1. 2. *mf*

I *f* *p* *f* *p* *f*

II *f* *tr* *dim.*

poco espress.

I

II

I

II

(sehr zart)

I

Var. III.

II

legato

tranquillo

leggiero

Var. IV.

I

sf

sf

sf

sf

tr

tr

II

f

II

I

sf

sf

sf

sf

II

II

I

sf

II

f

tr

II

Var. V.

