

Concerto per Contrabasso e Orchestra

Trascritto per Contrabasso e Orchestra di vento

Il III^o movimento

Antonio Capuzzi

Tras. da Takuya Shigeta

Allegro $\text{♩} = 104$

f

6

19

25

30

34

39

45

51

55

p

cresc.

f

sf

dim.

p

cresc.

f

1

2

tr

63

6

f

1

73

78

8

p

4

90

94

f

100

dim.

105

p

5

110

115

120

125

130

134

138

142

149

153

164 (8)

f *p*

169

f *p*

174

cresc.

178

f

182

f

186

p

190

f *p* *cresc.*

194

198

f 15

Piccolo

Concerto per Contrabasso e Orchestra

Trascritto per Contrabasso e Orchestra di vento

Il III° movimento

Antonio Capuzzi

Tras. da Takuya Shigeta

Allegro ♩=104

7

f

12

3 3

1

17

25 21

f *mf*

66

p *pp* *f* *f*

1

7

78

83

3 3

4 5

23 16

125

mp *cresc.*

6

19

148

f *f*

7

159

3 3

164

8

35

f

Piccolo

Concerto per Contrabasso e Orchestra - Il III^o movimento

204

210

Concerto per Contrabasso e Orchestra

Trascritto per Contrabasso e Orchestra di vento

Il III^o movimento

Antonio Capuzzi

Tras. da Takuya Shigeta

Allegro ♩=104

7 *f*

12 *p*

17

23 *f* *f*

65 *mf* *p* *pp* *f*

70 *f*

82 *f*

109 *mp cresc.*

129 *f* *f*

158

163

8

7

f *p*

174

14

f *p*

192

6

f

202

209

Concerto per Contrabasso e Orchestra

Trascritto per Contrabasso e Orchestra di vento

Il III^o movimento

Antonio Capuzzi

Tras. da Takuya Shigeta

Allegro ♩=104

Concerto per Contrabasso e Orchestra

Trascritto per Contrabasso e Orchestra di vento

Il III° movimento

Antonio Capuzzi

Tras. da Takuya Shigeta

Allegro ♩=104

7 *f*

12 *p*

17

23 *f* *f*

65 *mf* *p* *pp* *f*

70 *f*

82 *p*

87

92 *mp cresc.*

126 *p*

131

136

157

162

167

173

189

202

207

212

Concerto per Contrabbasso e Orchestra

Trascritto per Contrabbasso e Orchestra di vento

Il III° movimento

Antonio Capuzzi

Tras. da Takuya Shigeta

Allegro $\text{♩} = 104$

7 *f*

12 *f* ①

24 *p* *cresc.*

30 *f*

37 ② *sf* *dim.* *f*

43 *p* *cresc.*

54 *cresc.*

62 *f* *mf* 3 *p* 3 *pp* 3

68 *f* ① 7 *f*

80 3 3

86 (4)

92 (5)

127 (6)

143

149

161 (8)

167

173

190

204

210

Clarinet in E^b

Concerto per Contrabasso e Orchestra

Trascritto per Contrabasso e Orchestra di vento

Il III^o movimento

Antonio Capuzzi

Tras. da Takuya Shigeta

Allegro ♩=104

7

f

12

17

25

21

f

mf

66

77

83

4

Ob. II

p

88

94

5

15

16

mp cresc.

f

128

6

Ob. II

p

134

7

f

145

156

162

168

184

190

204

210

Concerto per Contrabasso e Orchestra

Trascritto per Contrabasso e Orchestra di vento

Il III^o movimento

Antonio Capuzzi

Tras. da Takuya Shigeta

Allegro ♩=104

7

f

14

3 3

1

p

21

2

p *cresc.*

30

f

38

2

sf *dim.* *f* *p*

46

cresc.

54

cresc.

62

f *f* *mf* *p* *pp* *f*

70

1

f

3 3

84

4

8

mf

99

107

121

129

144

156

163

178

192

200

208

Concerto per Contrabasso e Orchestra

Trascritto per Contrabasso e Orchestra di vento

Il III^o movimento

Antonio Capuzzi

Tras. da Takuya Shigeta

Allegro ♩=104

14

28

37

45

53

61

69

83

97

105 5

p

119

cresc.

127 6

f *p*

135

p *cresc.*

143

f *f*

157

f

164 8

f *p*

178

cresc. *f* *f* *p*

192

cresc. *f*

200

f

208

f

Concerto per Contrabasso e Orchestra

Trascritto per Contrabasso e Orchestra di vento

Il III^o movimento

Antonio Capuzzi

Tras. da Takuya Shigeta

Allegro ♩=104

14

28

38

47

57

65

79

86

101

f

p

cresc.

f

mf

p

pp

f

cresc.

mf

p

f

1

2

3

4

5

113

121

129 (6)

137

145

158 (8)

165

179

193

201

209

Concerto per Contrabasso e Orchestra

Trascritto per Contrabasso e Orchestra di vento

Il III° movimento

Antonio Capuzzi

Tras. da Takuya Shigeta

Allegro ♩=104

13

44

57

64

77

84

98

105

113

f

f

cresc.

cresc.

mf

p

pp

f

f

mf

p

p

1

2

1

4

5

120

cresc.

127

f *p* (6)

134

p

141

cresc. *f*

148

f (7)

161

(8) *f* 3 3

173

p *cresc.*

180

f *f* *p* (7)

194

cresc. *f* *f*

201

209

Concerto per Contrabasso e Orchestra

Trascritto per Contrabasso e Orchestra di vento

Il III^o movimento

Antonio Capuzzi

Tras. da Takuya Shigeta

Allegro ♩=104

①

13 *f* 3

17 ②

25 *f* 18 *f* 3

63

mf 3 *p* 3 *pp* 3 *f*

69 ①

13 *f* 3

86 ④ ⑤ ⑥

23 18 *f* 3 15

144

f

149 ⑧

13 3 35

200

f

206

211

Trumpet in B^b I

Concerto per Contrabasso e Orchestra

Trascritto per Contrabasso e Orchestra di vento

Il III^o movimento

Antonio Capuzzi

Tras. da Takuya Shigeta

Allegro ♩=104

12

42

65

70

81

109

126

145

156

f

f

*f*³

*mf*³

*p*³

*pp*³

f

f

p

mp cresc.

f

f

162

8

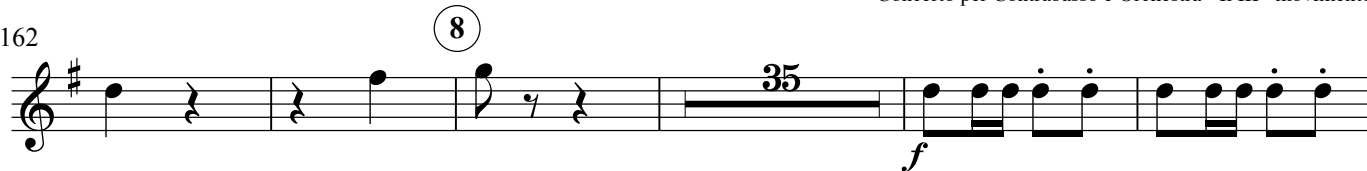

202

207

213

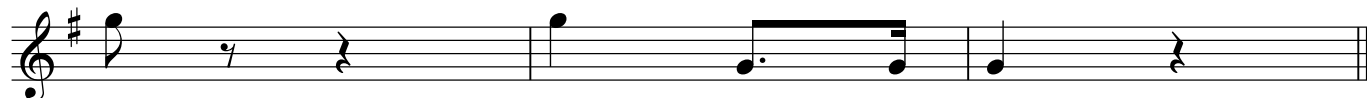

Trumpet in B^b II

Concerto per Contrabasso e Orchestra

Trascritto per Contrabasso e Orchestra di vento

Il III^o movimento

Antonio Capuzzi

Tras. da Takuya Shigeta

Allegro ♩=104

12

42

65

77

83

122

128

147

158

Trumpet in B^b III

Concerto per Contrabasso e Orchestra

Trascritto per Contrabasso e Orchestra di vento

Il III^o movimento

Antonio Capuzzi

Tras. da Takuya Shigeta

Allegro ♩=104

①

②

Concerto per Contrabbasso e Orchestra

Trascritto per Contrabbasso e Orchestra di vento

Il III^o movimento

Antonio Capuzzi

Tras. da Takuya Shigeta

Allegro ♩=104

6 *mf*

17 *p*

25 *mf*

73

84 *f* *p*

90 *p*

108

114 *mp* *cresc.*

128 *f* *mf*

151

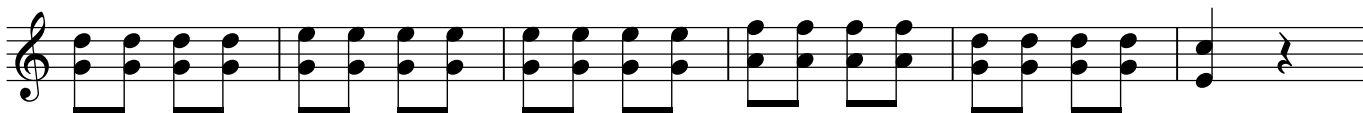

157

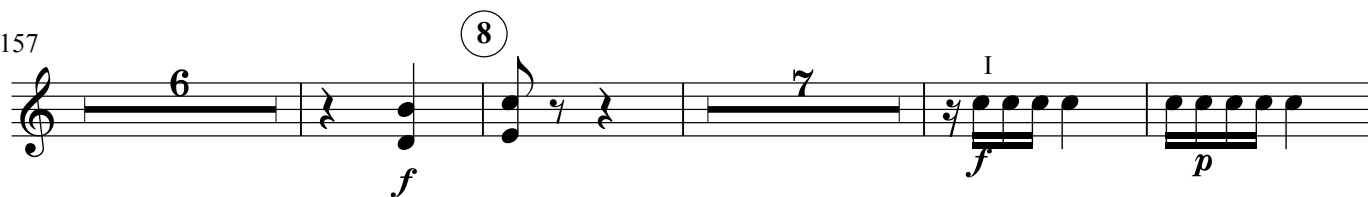

174

193

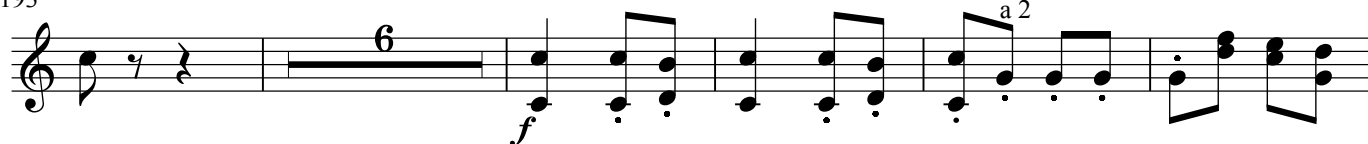

204

210

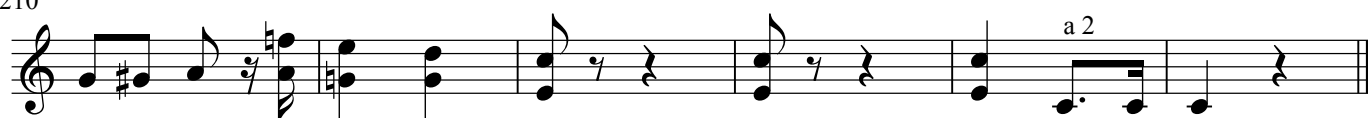

Concerto per Contrabbasso e Orchestra

Trascritto per Contrabbasso e Orchestra di vento

Il III° movimento

Antonio Capuzzi

Tras. da Takuya Shigeta

Allegro ♩=104

6

17

25

73

84

127

150

156

201

mf

f

p

mf

f

mp cresc.

f

mf

f

f

1

2

1

2

4

5

6

8

a 2

a 2

207

211

Concerto per Contrabasso e Orchestra

Trascritto per Contrabasso e Orchestra di vento

Il III° movimento

Antonio Capuzzi

Tras. da Takuya Shigeta

Allegro ♩=104

Concerto per Contrabasso e Orchestra

Trascritto per Contrabasso e Orchestra di vento

Il III^o movimento

Antonio Capuzzi

Tras. da Takuya Shigeta

Allegro ♩=104

14 25

1 2

f *f*

43

26 14

1

f

86

23 16

4 5

mp cresc.

128

19 14

6

f *f*

164

35

8

f

204

210

Concerto per Contrabasso e Orchestra

Trascritto per Contrabasso e Orchestra di vento

Il III° movimento

Antonio Capuzzi

Tras. da Takuya Shigeta

Allegro $\text{♩} = 104$

① ②

14 25

f *f*

43 ①

26 14

f

86 ④ ⑤

23 16

mp cresc. *f*

128 ⑥

19 14

f *f*

164 ⑧

35

f

204

210

Concerto per Contrabasso e Orchestra

Trascritto per Contrabasso e Orchestra di vento

Il III^o movimento

Antonio Capuzzi

Tras. da Takuya Shigeta

Allegro $\text{♩} = 104$

150

156

165

Tuba

Concerto per Contrabbasso e Orchestra

Trascritto per Contrabbasso e Orchestra di vento

Il III^o movimento

Antonio Capuzzi

Tras. da Takuya Shigeta

Allegro ♩=104

①

②

43

①

86

④

⑤

128

⑥

164

⑧

204

210

Timpani

Concerto per Contrabbasso e Orchestra

Trascritto per Contrabbasso e Orchestra di vento

Il III° movimento

Antonio Capuzzi

Tras. da Takuya Shigeta

Allegro $\text{♩} = 104$

7 *f*

12

1

25

42

2

3 14

f p

62

3 3 3 3

f mf p pp

68

1

7 *f*

79

85

4 5 6

23 20 19

f

149

7 1

f

160

8

17

182

17 1

f

203

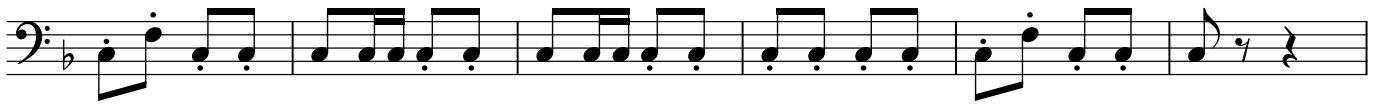

209

Concerto per Contrabasso e Orchestra

Trascritto per Contrabasso e Orchestra di vento

Il III^o movimento

Antonio Capuzzi

Tras. da Takuya Shigeta

Allegro ♩=104

①

15

p

20

②

19

28

70

①

④

⑤

⑥

16

23

20

20

149

⑧

15

8

f

p

175

14

f

p

194

6

f

205

211

Concerto per Contrabasso e Orchestra

Trascritto per Contrabasso e Orchestra di vento

Il III^o movimento

Antonio Capuzzi

Tras. da Takuya Shigeta

Allegro ♩=104

Concerto per Contrabasso e Orchestra

Trascritto per Contrabasso e Orchestra di vento

Il III^o movimento

Antonio Capuzzi

Tras. da Takuya Shigeta

Allegro ♩=104

①

②

64

69

128

147

201

207

211

Triangle
and Bass Drum

Concerto per Contrabbasso e Orchestra

Trascritto per Contrabbasso e Orchestra di vento

Il III° movimento

Antonio Capuzzi

Tras. da Takuya Shigeta

Allegro ♩=104

7

f

12

1

25

42

2

1

28

7

f

81

4

p

87

93

5

6

15

20

20

7

f

157

163

8

35

f

203

209