SARABANDE 34

for Brass Quintet

Bb Trumpets

Johann Pezel (1639-1694)
Arr. Michel Rondeau

Gently 𝅗𝅥 = 90

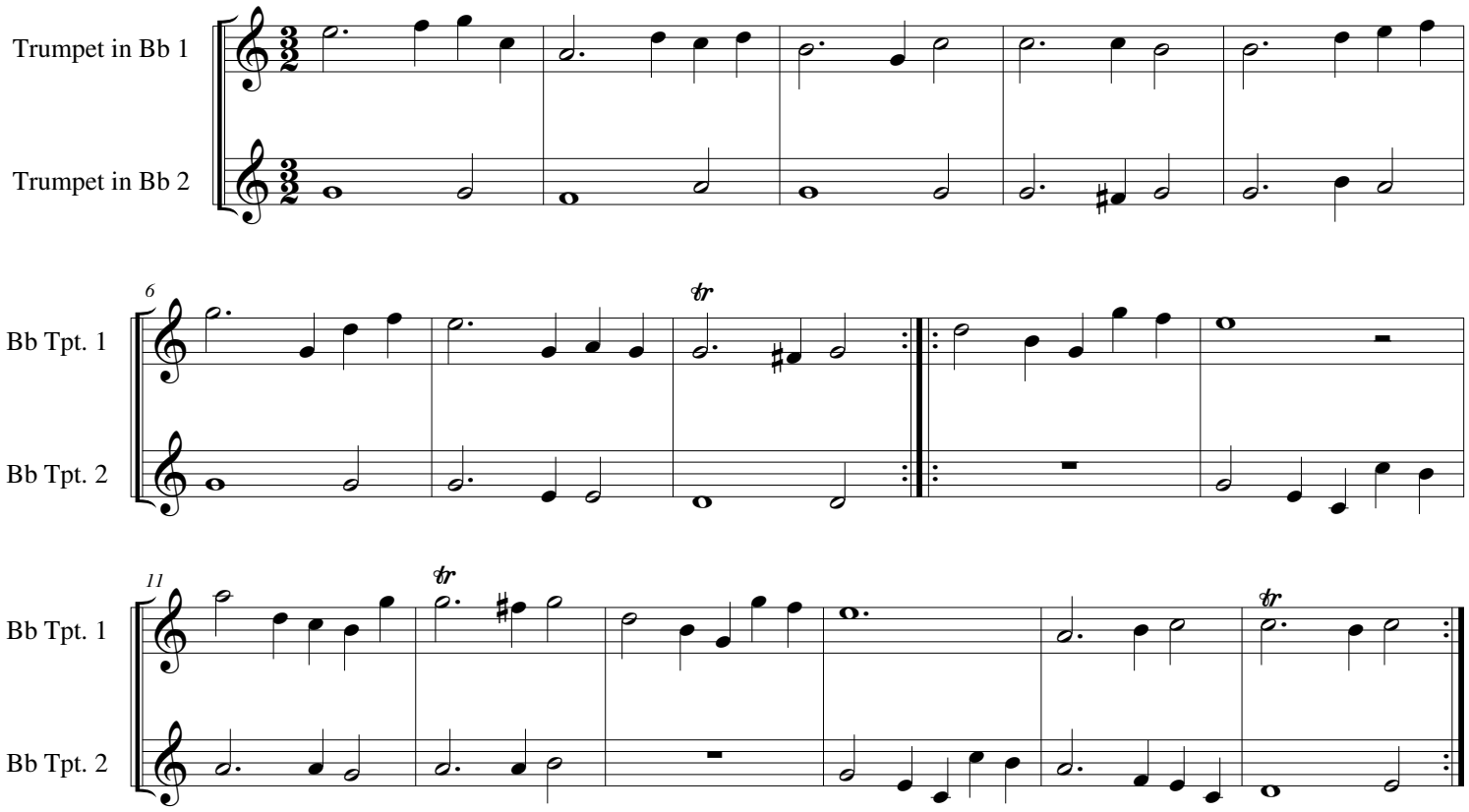

© 2009 - The Cathedral Brass