

Sonata à quattro

(after concerto grosso no. 3)

Violin 2

Alessandro Scarlatti

Allegro

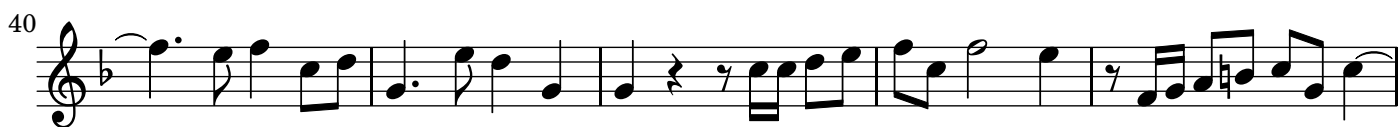

Violin 2

54

58

63

9

76

81

85

Largo

3

92

97

101

106

111

116 **Allegro**

