

Graupner, Christoph (1683-1760)

BRD DS Mus.ms 470/8

Sinfonia/e/2 Corn: /Tymp: F. G. A. B. c. d. /2 Violin/Viola/e/Cembalo. /[[Incipit]]/Christoph Graupner. / (F-dur)

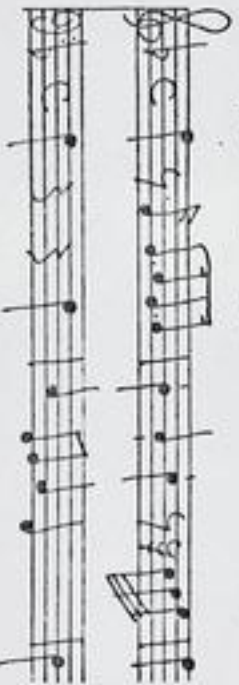

Vivace C - Largo C - Me-
nuet 3 - Bourée C - Air
Andante 12/8 - Gigue
12/8.
Alle F-dur.

Autograph ca. 1746/47. 36 x 22,5 cm.

partitur: 3 Bl.

9 St.: vl 1(2x), 2, vla, vlc, vlne, cor 1, 2, timp.
je 2 Bl., cor, timp je 1 Bl.

Alte Sign.: Mus 3074/8.

Nagel Nr. 51.

470.

Manus ~~3074/8~~

(Nigel 51)

ORNT 1746 - Sept 47

Sinfonia

a

2 Corn :

Tymp: F. G. A. B. C. D.

2 Violin

Viola

e

Cembalo.

Foll (20).

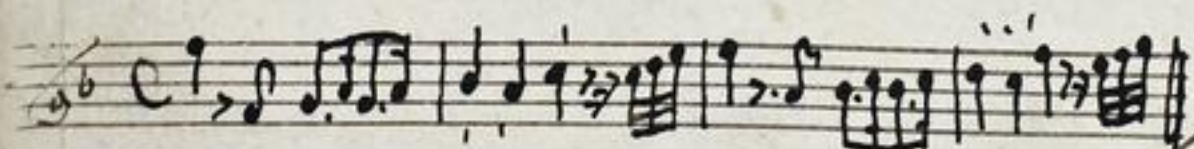

Christoph Graupner.

Allegro

Ms. 470/8

Largo. e piano.

Musical score for the third section, continuing the piece with various rhythmic and melodic lines.

Menuet.

Bourée.

Allegretto Andante 470/8

Musical score system 1, featuring vocal lines and keyboard accompaniment. The lyrics 'Gott ist unser Herrscher' are written below the notes.

Musical score system 2, continuing the vocal and keyboard parts. The lyrics 'Gott ist unser Herrscher' are visible.

Fitz

Musical score system 4, concluding the page with vocal and keyboard parts. The lyrics 'Gott ist unser Herrscher' are present.

Landesbibliothek
Darmstadt

Sinfonia

Corno 1.

Allegro

Air
Largo e piano.

Menero

Bourree

Arie $\frac{12}{8}$ *Andante.*

Fugz $\frac{12}{8}$

Sinfonia.

Coro 2.

Vivace

Air
Largo e piano

Menuet

Bouree

Air

Air $\frac{12}{8}$ *Andante.*

Fig.

Sinfonia. F. G. A. B. c. D.

Tympani

Vivace.

Air
Largo e piano.

Menuet

Bourée

Bouree C^b C C

Air C^b $\frac{12}{8}$ *Andante* *p.*

Gigg C^b $\frac{12}{8}$

Sinfonia

Violino I.

7

Tracce

Allegro

Allegro

Largo e piano.

Adagio

Adagio

Menuet

Bourée

Sinfonia

Violino 1.

Vivace.

Air
Largo e piano.

Menuet

Bourée

Air *Andante.* *p.*

Seven empty musical staves on the bottom half of the page.

Sinfonia

Violino 2.

9.

Vivace

Air
Largo e piano.

Menuet.

Menuet

Bourée

Air *andante* *f.* *p.*

Fig. *p.*

Below the main musical score, there are several empty musical staves, indicating that the page is mostly filled with the score for 'Air' and 'Fig.'.

Sinfonia

Viola.

Vivace

Alte
Largo e piano

Menue

Menuet

Bourrée

Air

andante.

Sinfonia

Violoncello

Vivace

Allegro

Mennet.

Menuet C^b $\frac{3}{4}$

Bourée C^b C

Air C^b $\frac{12}{8}$

Andante

Fig. *And.*

Sinfonia

Violone.

Vivace

Air
Largo e piano.

Menet

Mennet C^b C C

Bourée C^b C C

Air C^b C C

Andante. p. f. p.

Fig. C^{\flat} $\frac{12}{8}$ C^{\flat}

