

hp 9
2413-

N^o 7.

#5

M.
1529

SIX TRIOS
A FLUTE, ALTO, et VIOLONCELLO.

*Très humblement Dediés
A SON ALTESSE ROYALE
Monseigneur le Prince
FRÉDÉRIC HENRI
de Prusse, et Margrave de
Brandenbourg Schwedt & c.*

*Par l'Éditeur J. J. Hummel.
Composés Par
S. GIORDANI,
Oeuvre Première*

*Chés JEAN JULIEN HUMMEL,
à Berlin avec Privilège du Roi,
à Amsterdam au Grand Magasin de
Musique et
aux Adresses ordinaires.*

N^o 145

N^o 145

FLAUTO

TRIO I

Allegro Spiritoso

- Dynamic markings: *p* (piano), *f* (forte), and *P* (piano).
- Trills: Indicated by 'tr' above notes.
- Slurs: Used to group phrases of notes.
- Rehearsal marks: Numbered 1 through 6.

R.7.650

FLAUTO

Allegretto ma non Troppo

p *f* *p* *f* *p* *f* *p* *f* *p* *f* *p* *f*

Minore

Majore

FLAUTO

TRIO II

Allegro Maestoso

O
FLAUTO

FLAUTO

TRIO III

Allegro

P

Cres

f

Solo

15

Solo

f

1

P Cres

Larghetto con moto

P f P f P f P f

FLAUTO

FLAUTO

TRIO IV

Allegro

3

4

Solo

6

f

3

f

2

f

3

f

3

f

6

f

f

Solo

P

Cres

f

Sf

Sf

6

P

8

f

Solo

P

f

0
FLAUTO

P Cresc f P Cresc P f P sf P sf P

Largo

Tempo di Menuetto

f P f P

4e. 4 4 5

Minore

Majore

f P Solo P f P f P

FLAUTO

TRIO V

Allegro

FLAUTO

pp f

P

P

f

P f

P PP

P f

Largo

P Cres f Calando

f P P

Solo P Cres f

Sf

* 2 Volti
4 Subito

145

FLAUTO

TRIO VI

Allegro Moderato

FLAUTO

Larghetto

4 7

Tempo di Menuetto

15 17

1 2 1 1 2

Fin.

hp 2413⁹

0

SIX TRIOS
 A FLUTE, ALTO, et VIOLONCELLO.

Très humblement Dediés
 A SON ALTESSE ROYALE
Monseigneur le Prince
 FRÉDÉRIC HENRI
 de Prusse, et Marggrave de
 Brandenbourg Schwedt & c.

Par l'Editeur J. J. Hummel.
 Composés Par
 S. GIORDANI,
 Oeuvre Première.

Chés JEAN JULIEN HUMMEL,
 à Berlin avec Privilège du Roi,
 à Amsterdam au Grand Magazin de
 Musique et
 aux Adresfes ordinaires.

N^o 146

Prof 4.

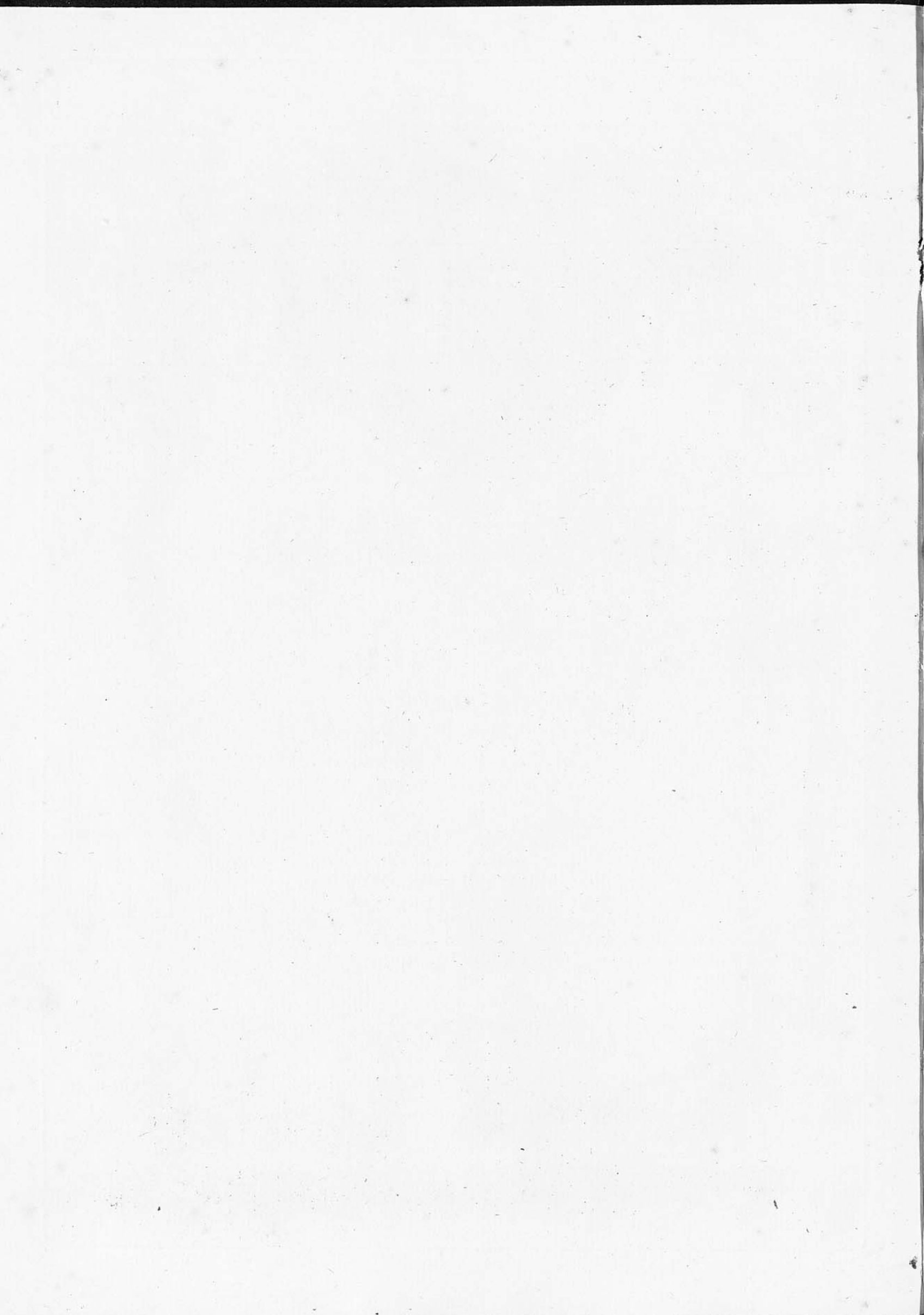

A. 1. 0. 2. 1

The following table shows the results of the experiments conducted on the 1st, 2nd, 3rd, 4th, 5th, 6th, 7th, 8th, 9th, 10th, 11th, 12th, 13th, 14th, 15th, 16th, 17th, 18th, 19th, 20th, 21st, 22nd, 23rd, 24th, 25th, 26th, 27th, 28th, 29th, 30th, 31st, and 32nd days of the month of January, 1900.

Date	Temperature (°C)	Humidity (%)	Wind Speed (km/h)	Direction	Clouds (%)	Pressure (mm Hg)	Visibility (km)	Remarks
Jan 1	15	75	10	SE	10	1015	10	Clear
Jan 2	18	80	15	SE	20	1012	10	Light rain
Jan 3	20	85	20	SE	30	1010	10	Heavy rain
Jan 4	18	80	15	SE	40	1008	10	Thunderstorm
Jan 5	15	75	10	SE	50	1005	10	Clear
Jan 6	12	70	5	SE	60	1002	10	Light rain
Jan 7	10	65	5	SE	70	1000	10	Heavy rain
Jan 8	8	60	5	SE	80	998	10	Thunderstorm
Jan 9	10	65	5	SE	90	995	10	Clear
Jan 10	12	70	5	SE	80	998	10	Light rain
Jan 11	15	75	10	SE	70	1000	10	Heavy rain
Jan 12	18	80	15	SE	60	1002	10	Thunderstorm
Jan 13	20	85	20	SE	50	1005	10	Clear
Jan 14	22	90	25	SE	40	1008	10	Light rain
Jan 15	25	95	30	SE	30	1010	10	Heavy rain
Jan 16	28	100	35	SE	20	1012	10	Thunderstorm
Jan 17	30	100	40	SE	10	1015	10	Clear
Jan 18	28	95	35	SE	20	1012	10	Light rain
Jan 19	25	90	30	SE	30	1010	10	Heavy rain
Jan 20	22	85	25	SE	40	1008	10	Thunderstorm
Jan 21	20	80	20	SE	50	1005	10	Clear
Jan 22	18	75	15	SE	60	1002	10	Light rain
Jan 23	15	70	10	SE	70	1000	10	Heavy rain
Jan 24	12	65	5	SE	80	998	10	Thunderstorm
Jan 25	10	60	5	SE	90	995	10	Clear
Jan 26	8	55	5	SE	100	992	10	Light rain
Jan 27	10	60	5	SE	90	995	10	Heavy rain
Jan 28	12	65	5	SE	80	998	10	Thunderstorm
Jan 29	15	70	10	SE	70	1000	10	Clear
Jan 30	18	75	15	SE	60	1002	10	Light rain
Jan 31	20	80	20	SE	50	1005	10	Heavy rain
Jan 32	22	85	25	SE	40	1008	10	Thunderstorm

VIOLA

TRIO I

P Cres

Allegro Spiritoso

VIOLA

Piano

Allegretto ma non troppo

Minore

Majore

VIOLA

TRIO II

Allegro Maestoso

Piano

Largo

VIOLA

f Solo *P*

f *P*

f *P* *f*

Allegretto *P* *f* *P* *f* *f* *Sf* Solo

Minore *f* *P* *f*

f *P* *f*

Majore *f*

VIOLA

TRIO III

Allegro

Mez.f

Solo

P

f

ten. sf

ten. sf

Solo

P

VIOLA

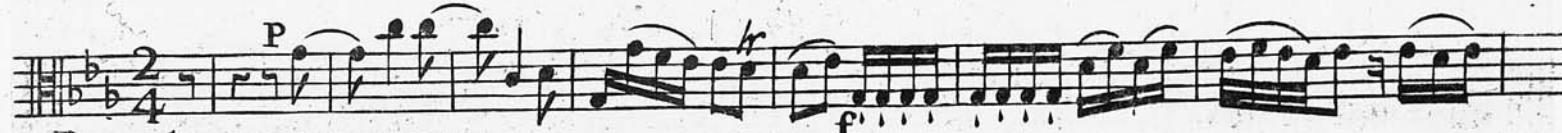

Larghetto con moto

Col Flauto

Volri Subito 145

VIOLA

TRIO IV

Mezzaf

Allegro

Sf

VIOLA

Sempre Piano

Largo

Tempo di Menuetto

VIOLA

Eleventh system of musical notation for Viola, marked *f* (forte).

Twelfth system of musical notation for Viola, concluding the piece with a double bar line and repeat sign.

VIOLA

TRIO V

Allegro

Solo

P.ten.

VIOLA

VIOLA

Rondo Piano

Allegretto manon Troppo,

VIOLA

TRIO VI

Allegro Moderato

mp 9
2413-

0

SIX TRIOS
A FLUTE, ALTO, et VIOLONCELLO.

*Très humblement Dediés
A SON ALTESSE ROYALE
Monseigneur le Prince*

FRÉDÉRIC HENRI
*de Prusse, et Margrave de
Brandenbourg Schwedt & c.*

Par l'Éditeur J. J. Hummel.
Composés Par

S. GIORDANI,
Oeuvre Première

Chés JEAN JULIEN HUMMEL,
*à Berlin avec Privilège du Roi,
à Amsterdam au Grand Magazin de
Musique et
aux Adresses ordinaires.*

Nº 146

Prof 4

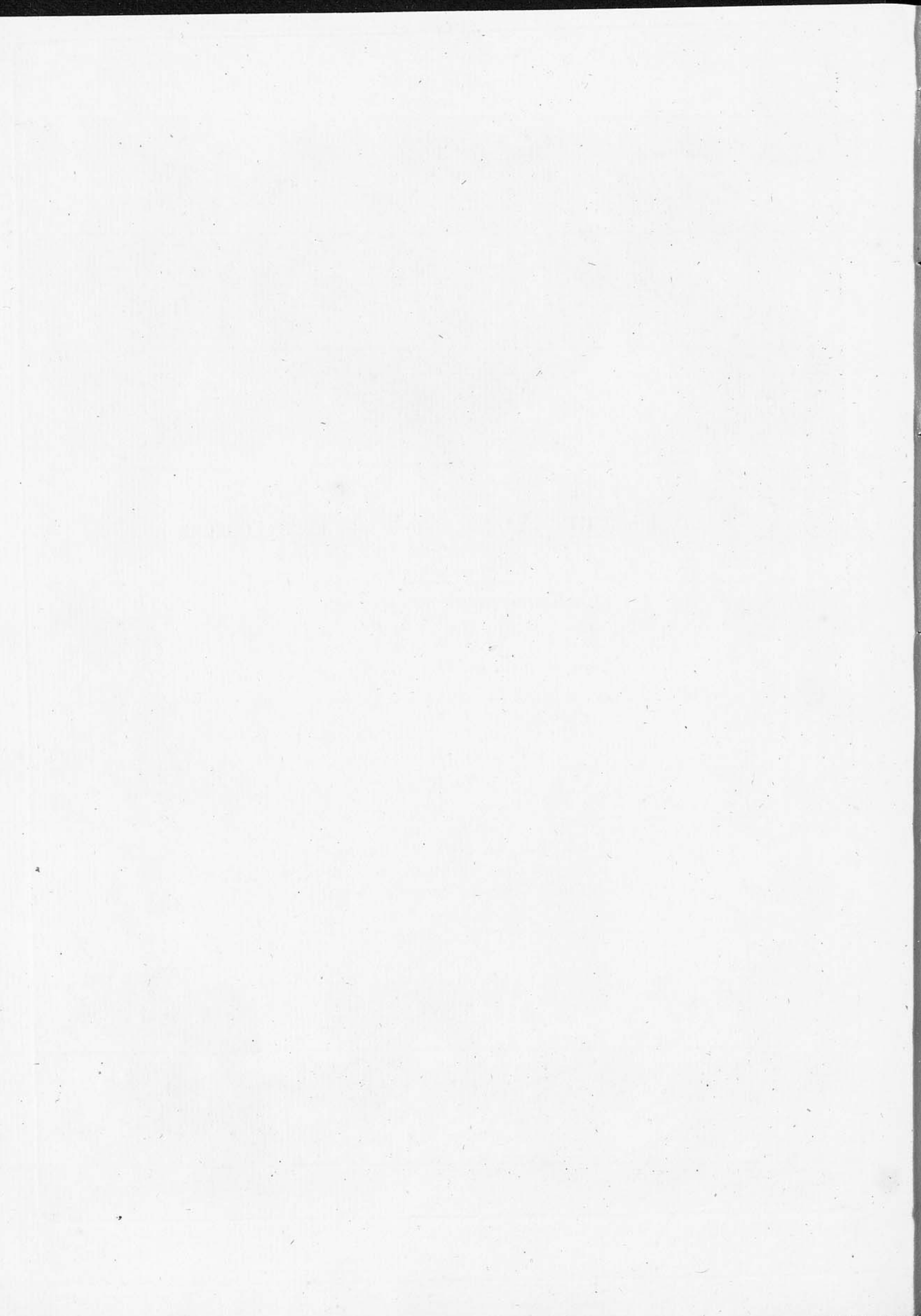

VIOLONCELLO

TRIO I

Allegro Spiritoso

R. 7. 650

VIOLONCELLO

P *f* *P*
 Allegro ma non Troppo

Poco f *P* *f*

P

f *P*

P *Mezza f* *f*

P *f* *Solo* *Minore*

P

Solo

Majore

f *P*

P

P *f*

VIOLONCELLO

TRIO II

Allegro

VIOLONCELLO

TRIO III

Allegro

Solo P f

P ten. ten. Solo

f P

Solo

m.f

Sf

P Sf Sf ten

Larghetto ten ten

Solo Solo

P

VIOLONCELLO

VIOLONCELLO

TRIO IV

Allegro

Eleventh staff of music, including a *Sf* dynamic marking.

Twelfth staff of music, featuring a *Solo* section and a *f* dynamic marking.

Thirteenth staff of music, with a *P* dynamic marking.

Fourteenth staff of music, ending with a double bar line and dynamic marking *f*.

VIOLONCELLO

Largo

Tempo di Menuetto

Minore

Majore

Solo

VIOLONCELLO

TRIO V

Allegro

0
VIOLONCELLO

TRIO VI

VIOLONCELLO

f *P* *Sf* *Solo* *P* *f*

P *f* *P* *f* *P*

Solo

P *P* *f* *P* *f*

Tempo di Menuetto

P

P

f *P* *f*

P

f *P* *f*

P

Solo

f *P* *f*

Sf *Sf* *Sf.P* *Sf P*

f *P* *f*

P *f*

Fine

