TO MY FRIEND
SIR EDWARD ELGAR. O. M.

"MILTON"

SUITE FOR ORGAN

HUGH BLAIR

M. A. MUS. DOC. CAMBRIDGE

1. Con moto
2. Allegretto scherzando
3. Reverie
4. Risoluto ma con anima

NET $1.25

J. FISCHER & BRO., NEW YORK
111, New Street, Birmingham, England

To my friend
Sir Edward Elgar. O.M.

"Milton"

Suite for the Organ

I

"Fly envious Time, till thou run out thy race,
Call on the lazy leaden-stepping hours"—
(Ode on Time)

HUGH BLAIR
M. A. Mus. Doc. Cambridge

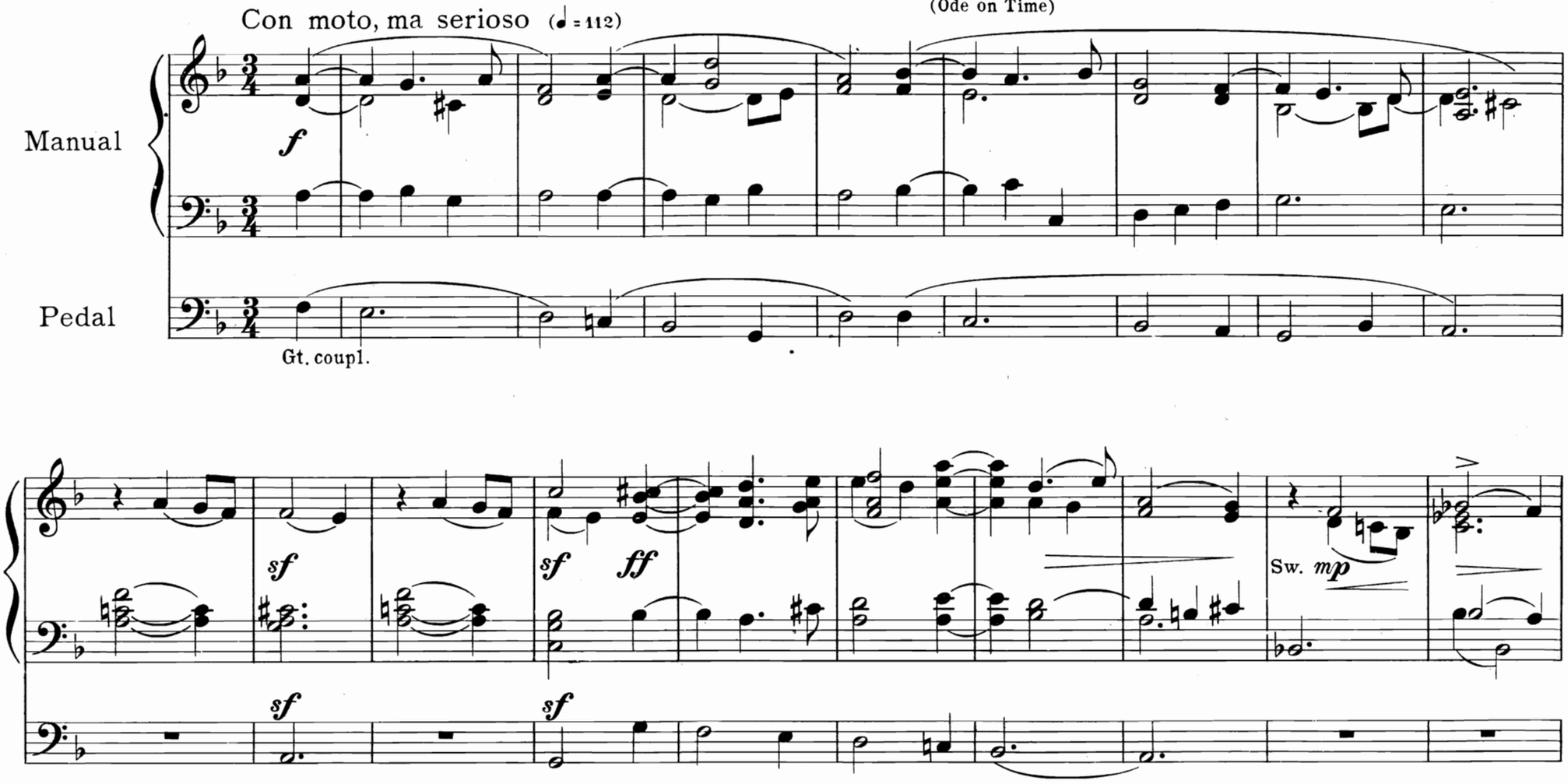

Copyright, 1917, by J. Fischer & Bro.
British Copyright Secured

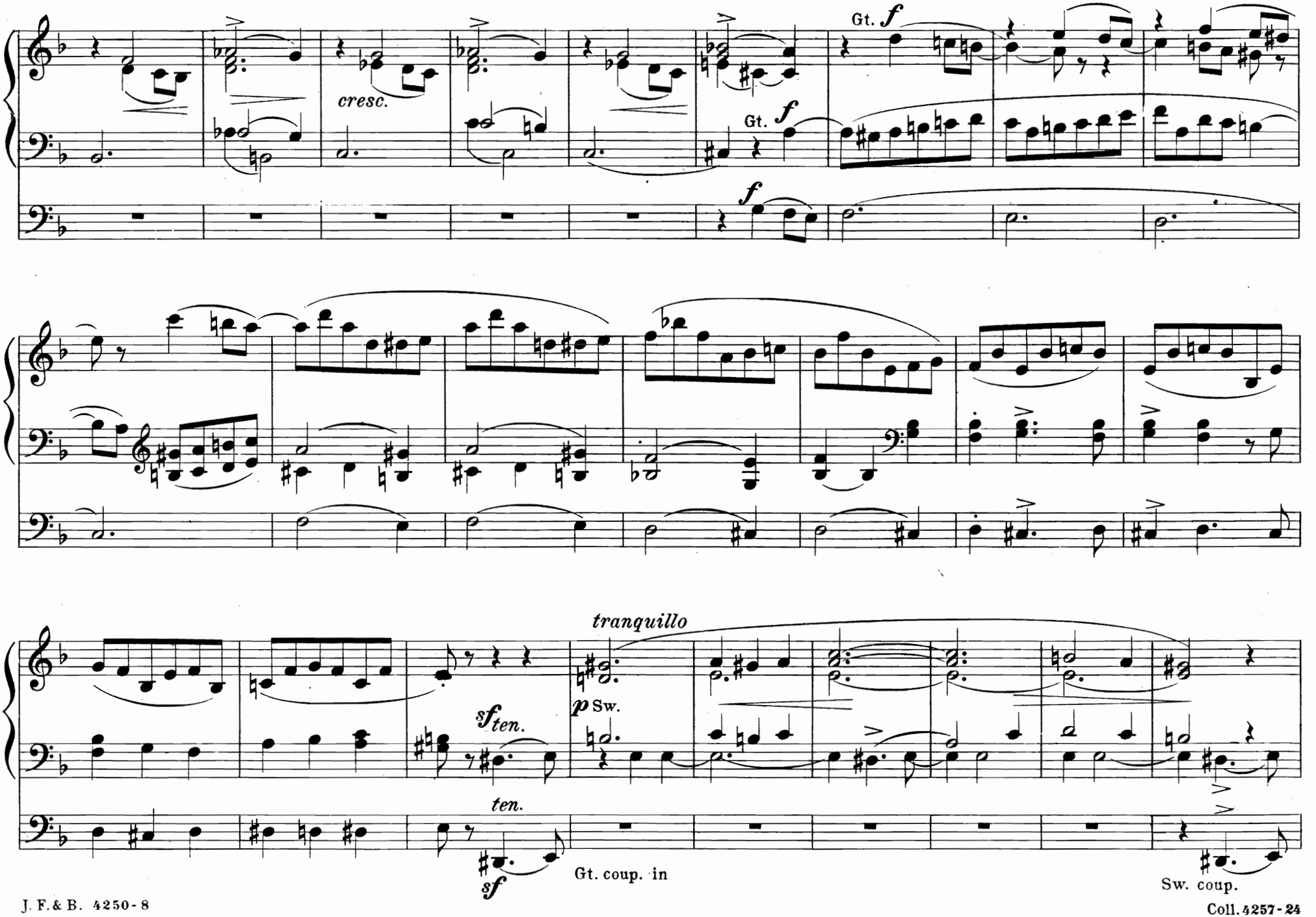
Gt. f
cresc.
Gt. f
f
tranquillo
sf ten.
p Sw.
ten.
sf
Gt. coup. in
Sw. coup.

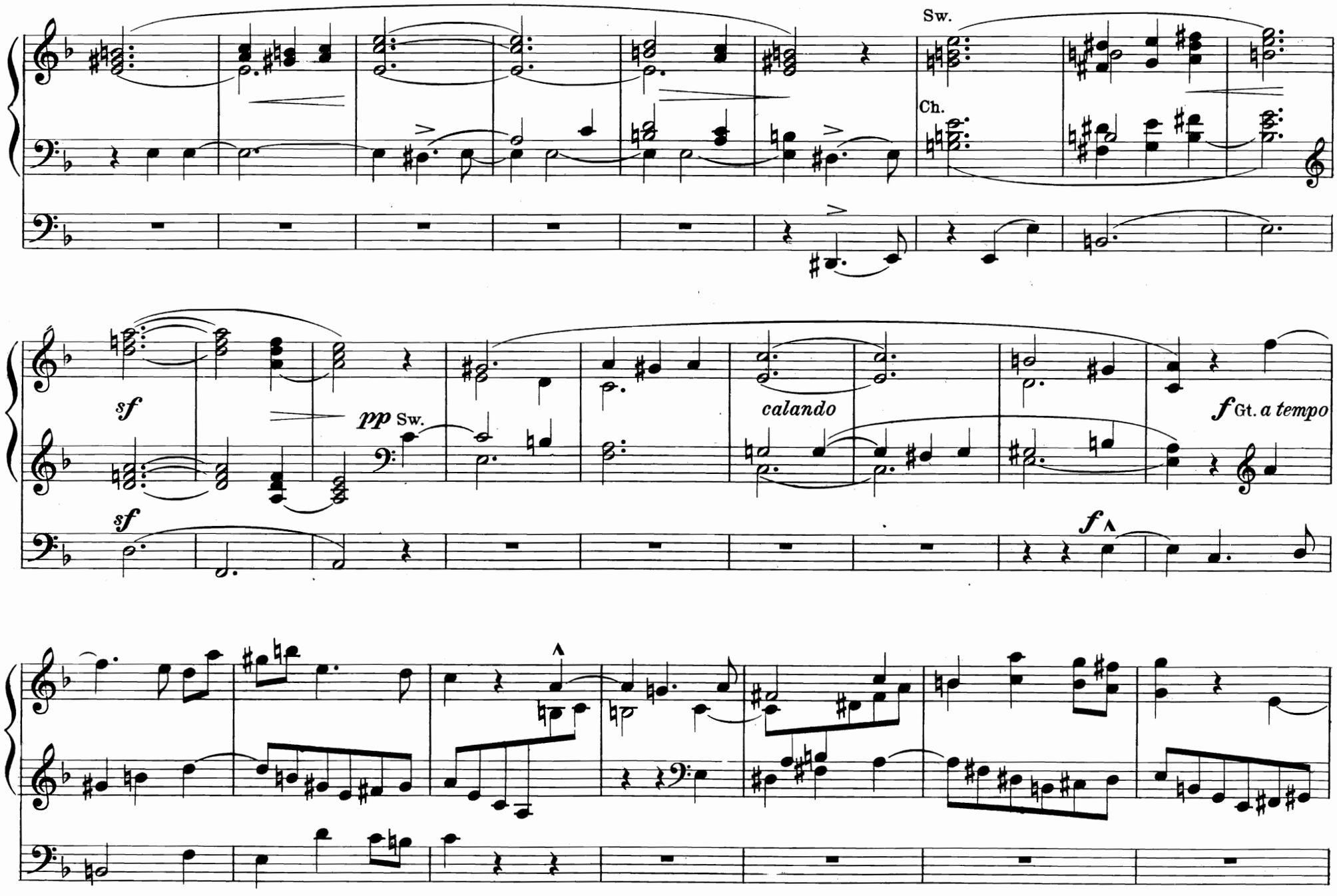
Sw.
Ch.
sf
sf
pp Sw.
calando
f Gt. a tempo
f

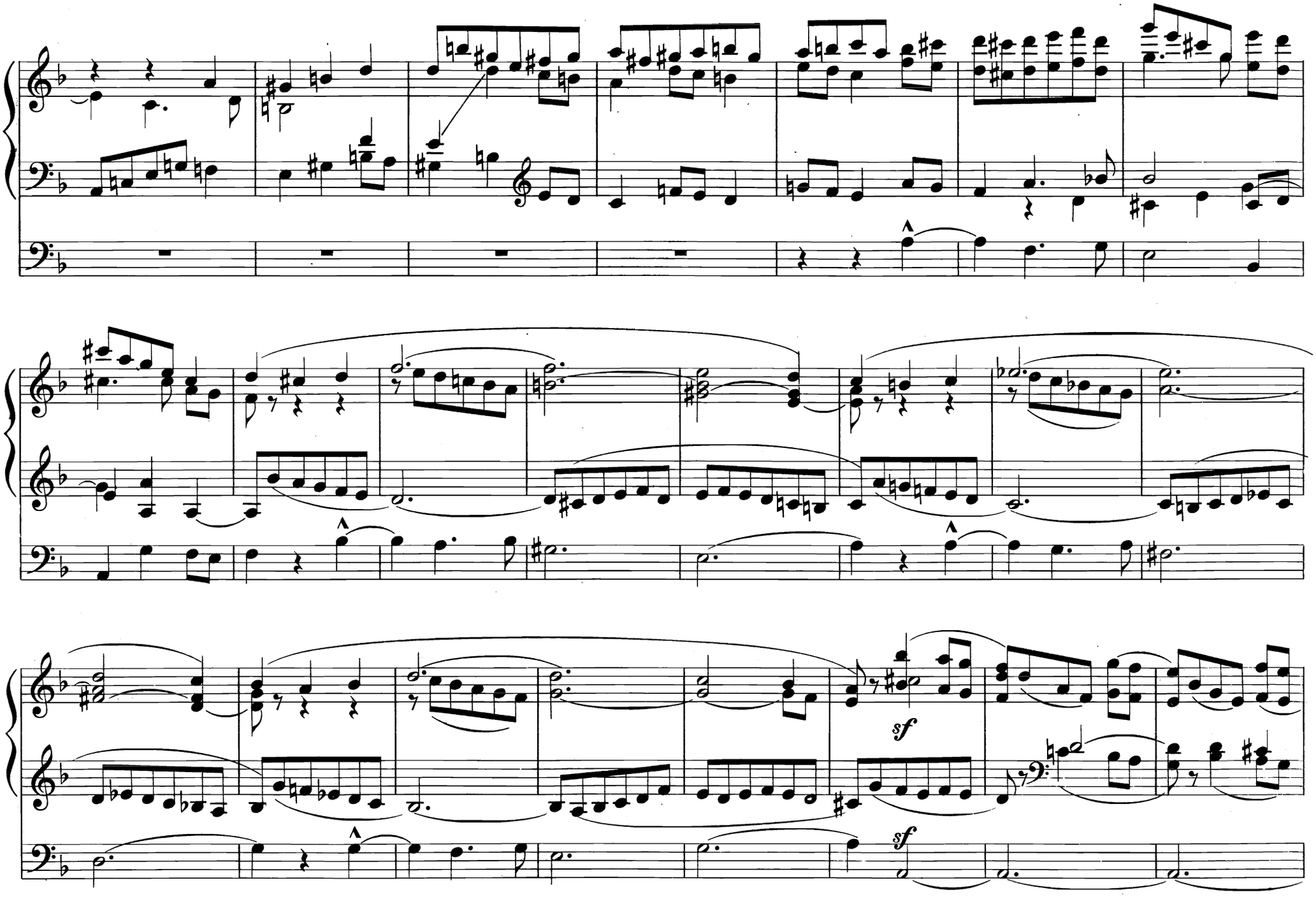
sf
sf

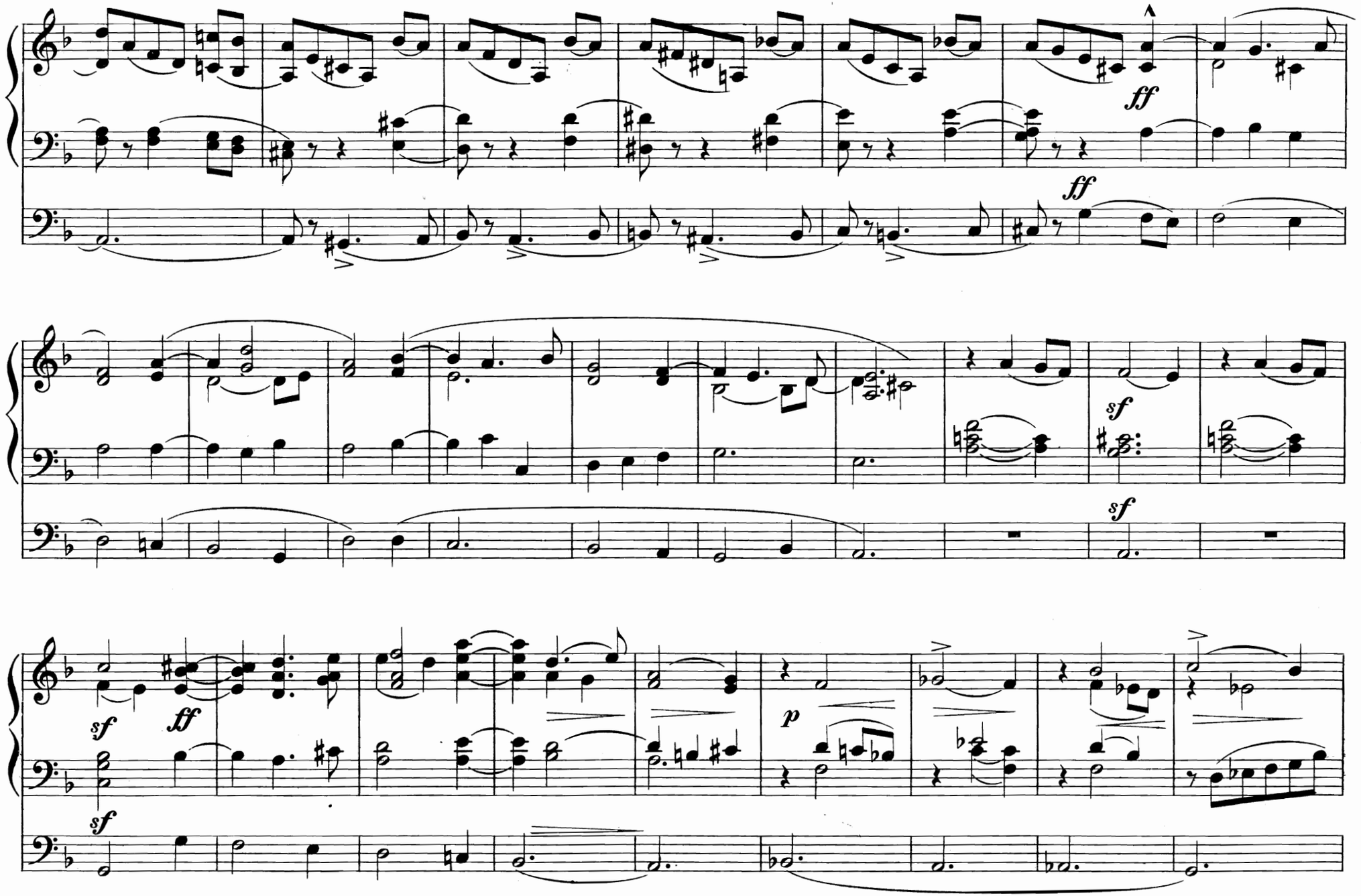
ff
ff
sf
sf
sf
ff
sf
p

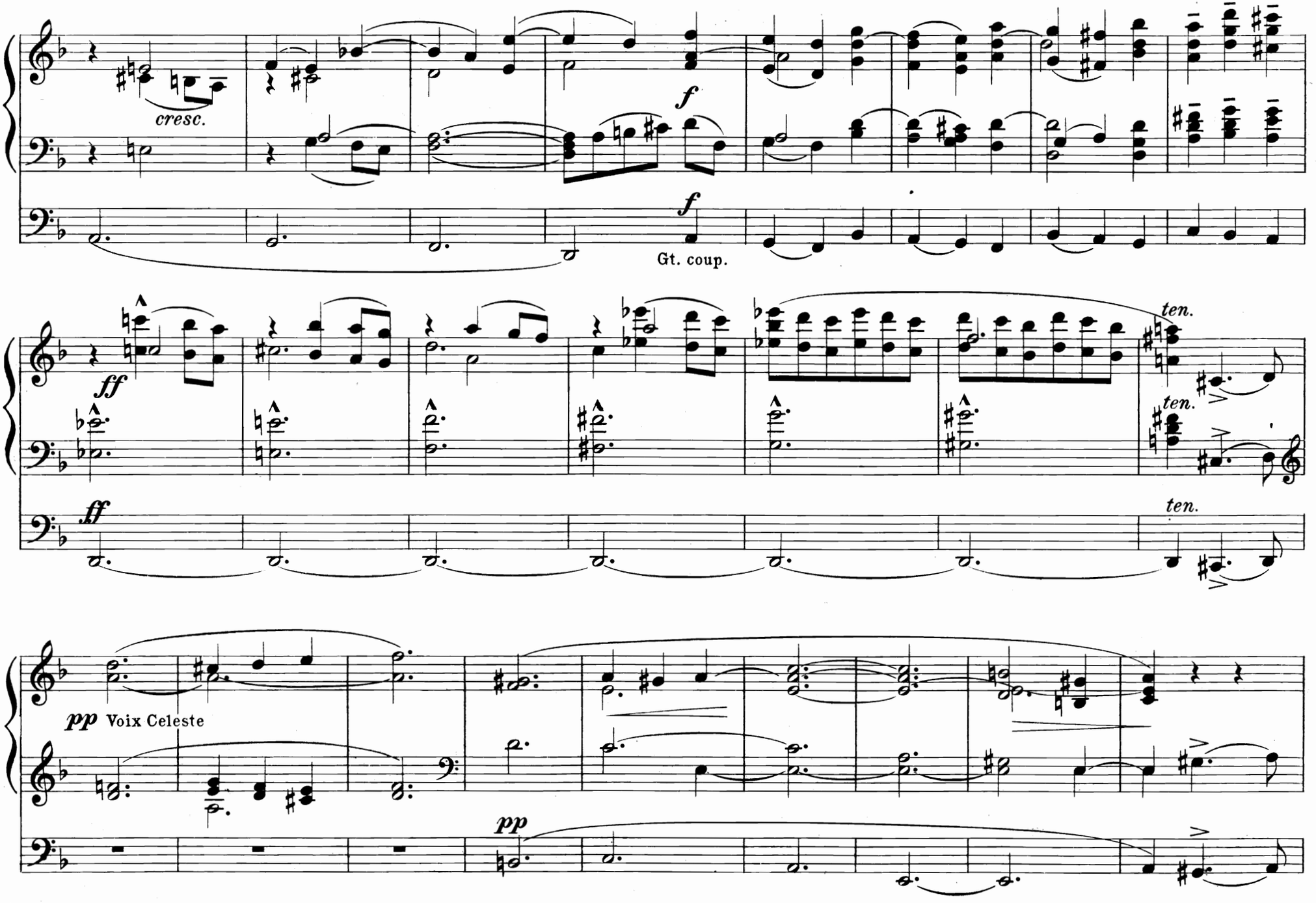
cresc.
f
f
Gt. coup.
ff
ff
ten.
ten.
ten.
pp
Voix Celeste
pp

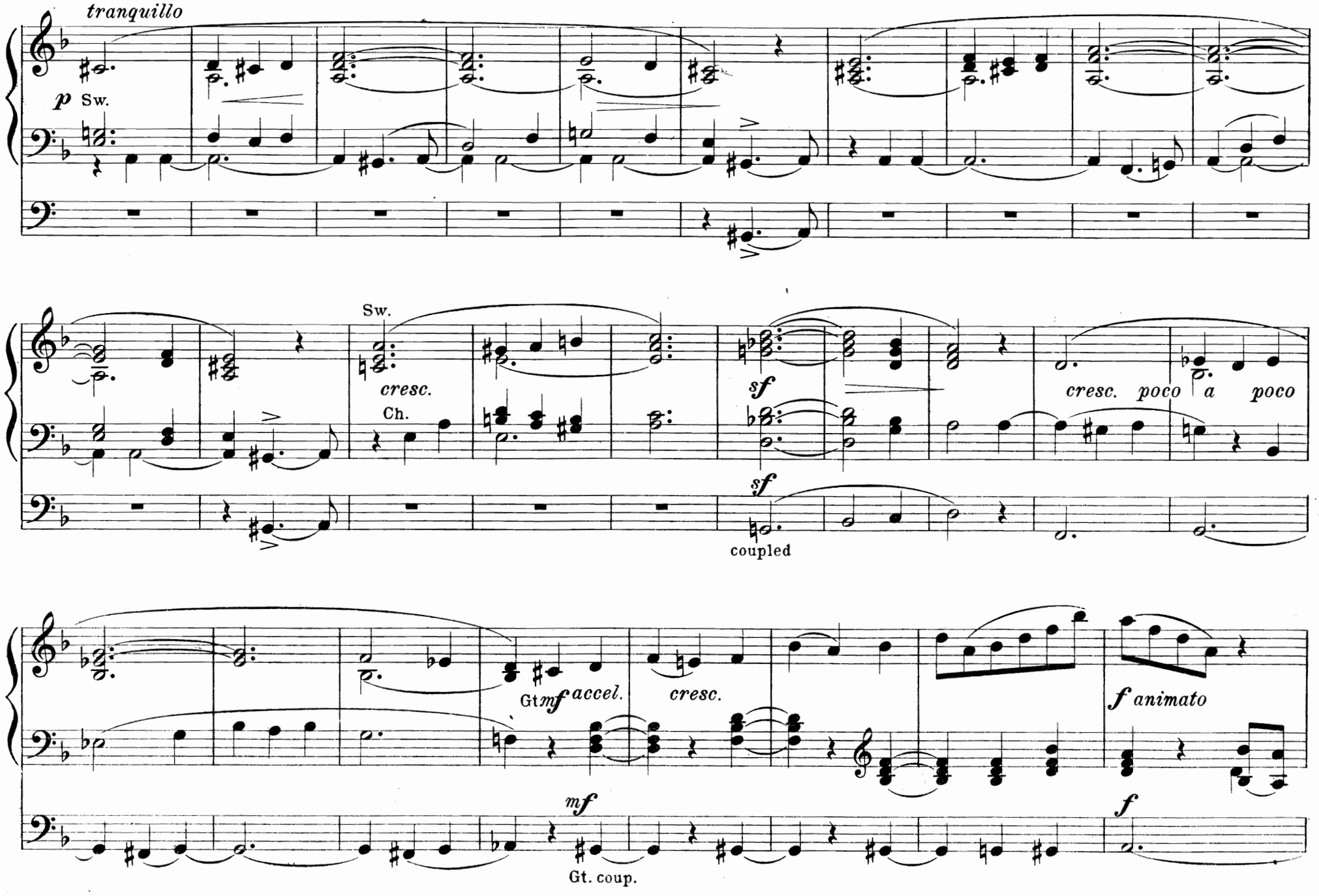
tranquillo
p Sw.
Sw.
cresc.
Ch.
sf
sf
coupled
cresc. poco a poco
Gt mf accel.
cresc.
mf
Gt. coup.
f animato
f

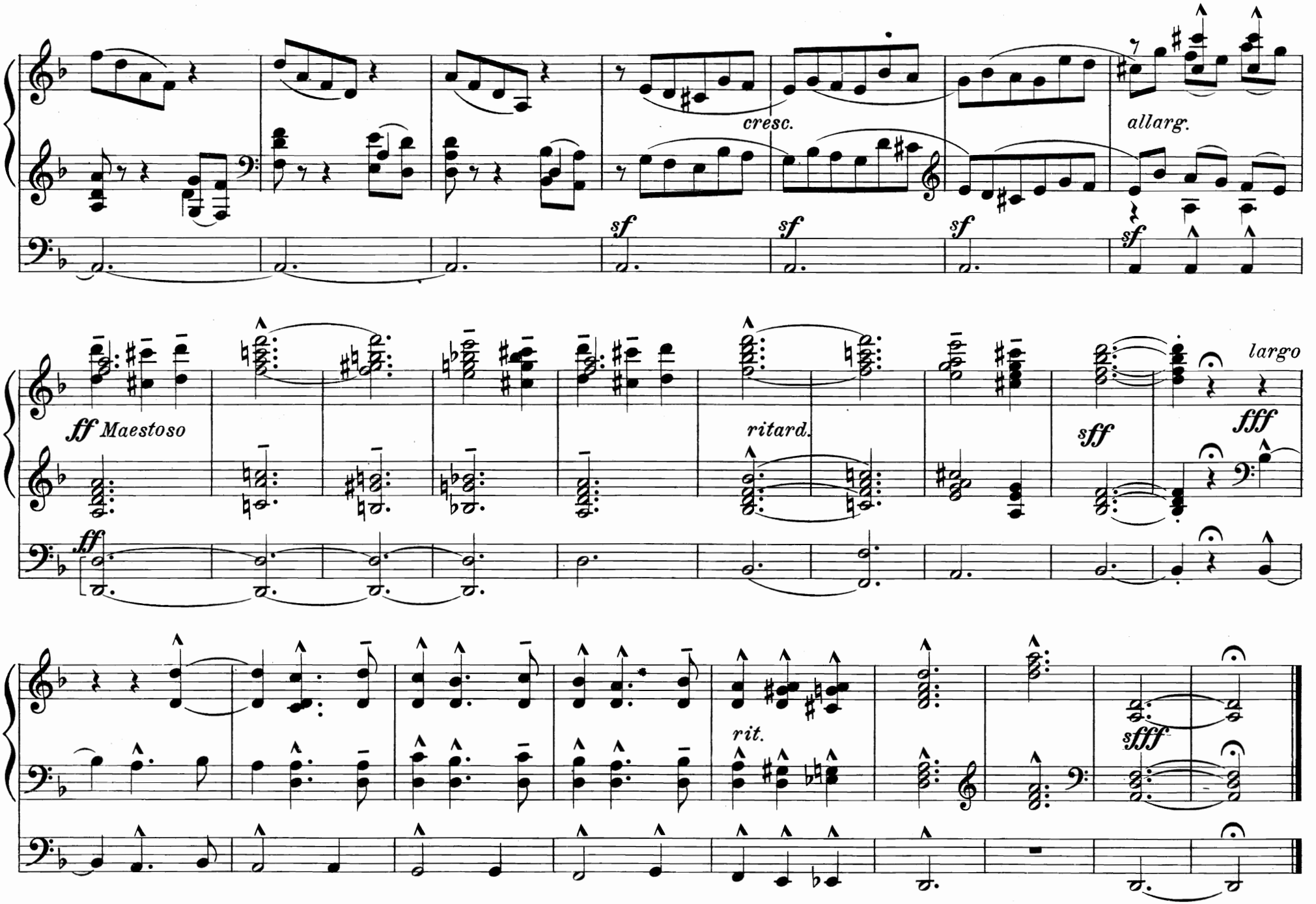
cresc.
allarg.
sf
sf
sf
sf
ff Maestoso
ff
ritard.
sff
largo
fff
rit.
sfff

II

"A thousand fantasies
Begin to throng into my memory,
Of calling shapes, and beckoning shadows dire"
(Comus)

HUGH BLAIR
M. A. Mus. Doc. Cambridge

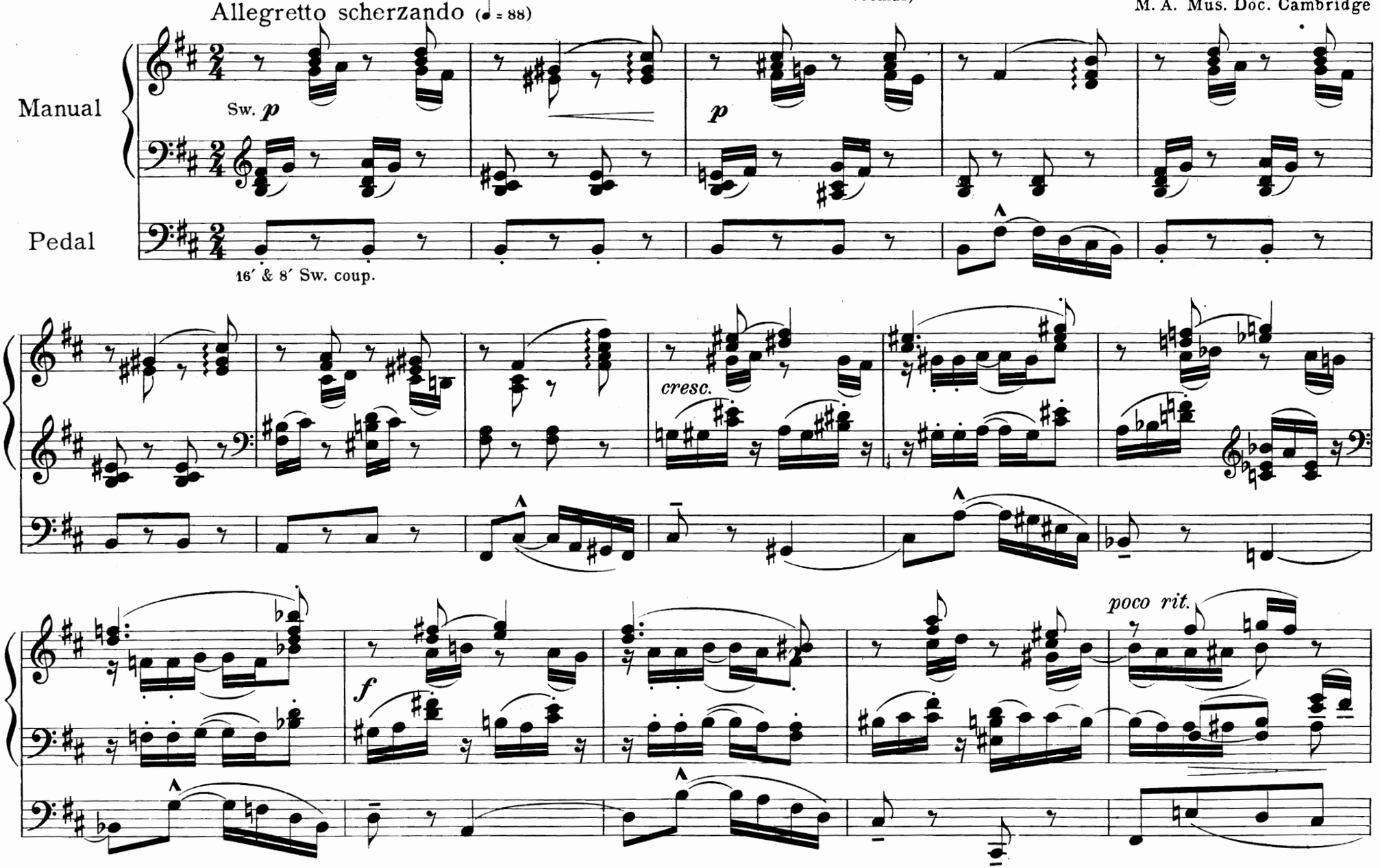

Copyright, 1917, by J. Fischer & Bro.
British Copyright Secured

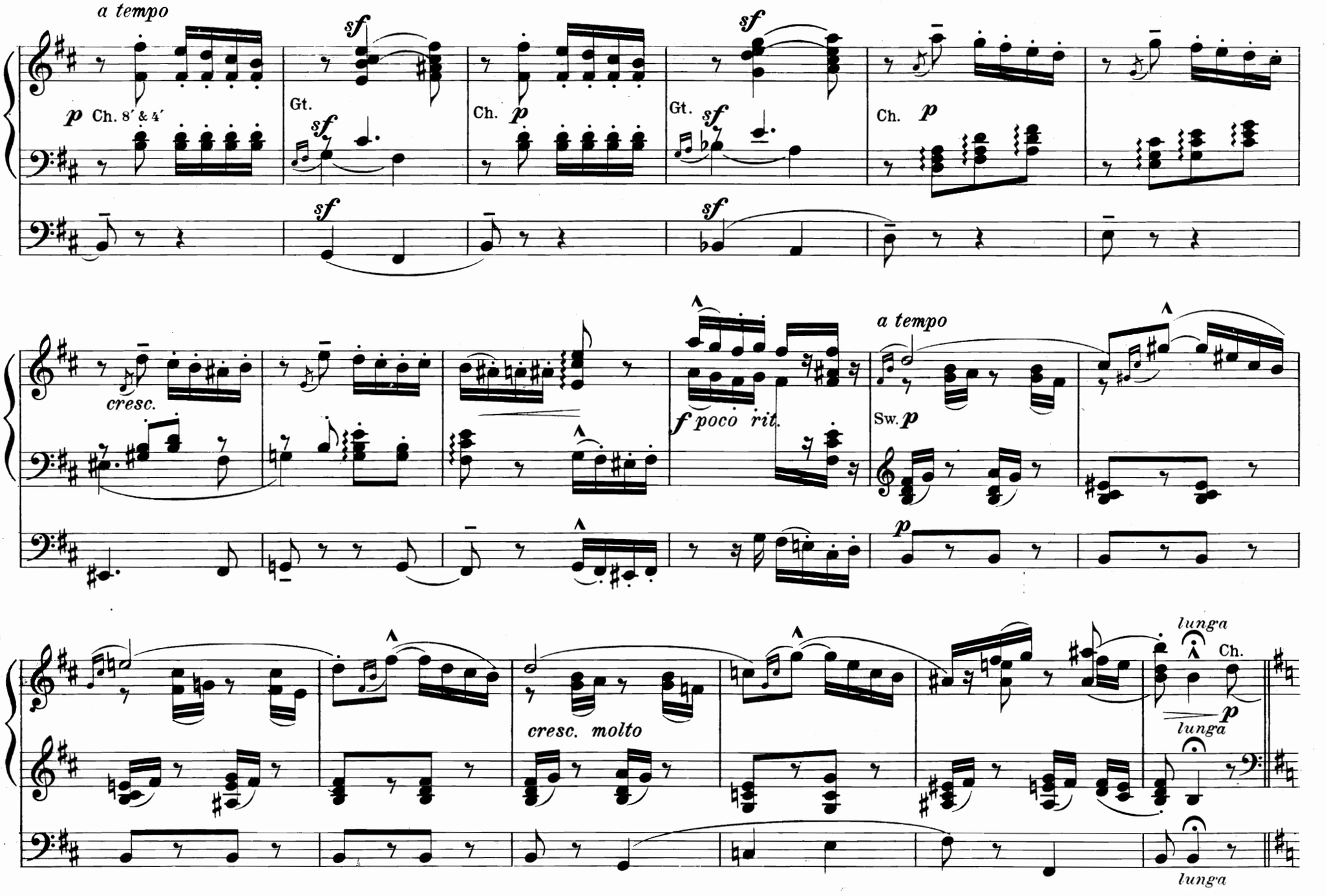
a tempo
p Ch. 8′ & 4′
sf
Gt.
Ch. p
Gt. sf
Ch. p
cresc.
f poco rit.
a tempo
Sw. p
p
cresc. molto
lunga
Ch.
p
lunga
lunga

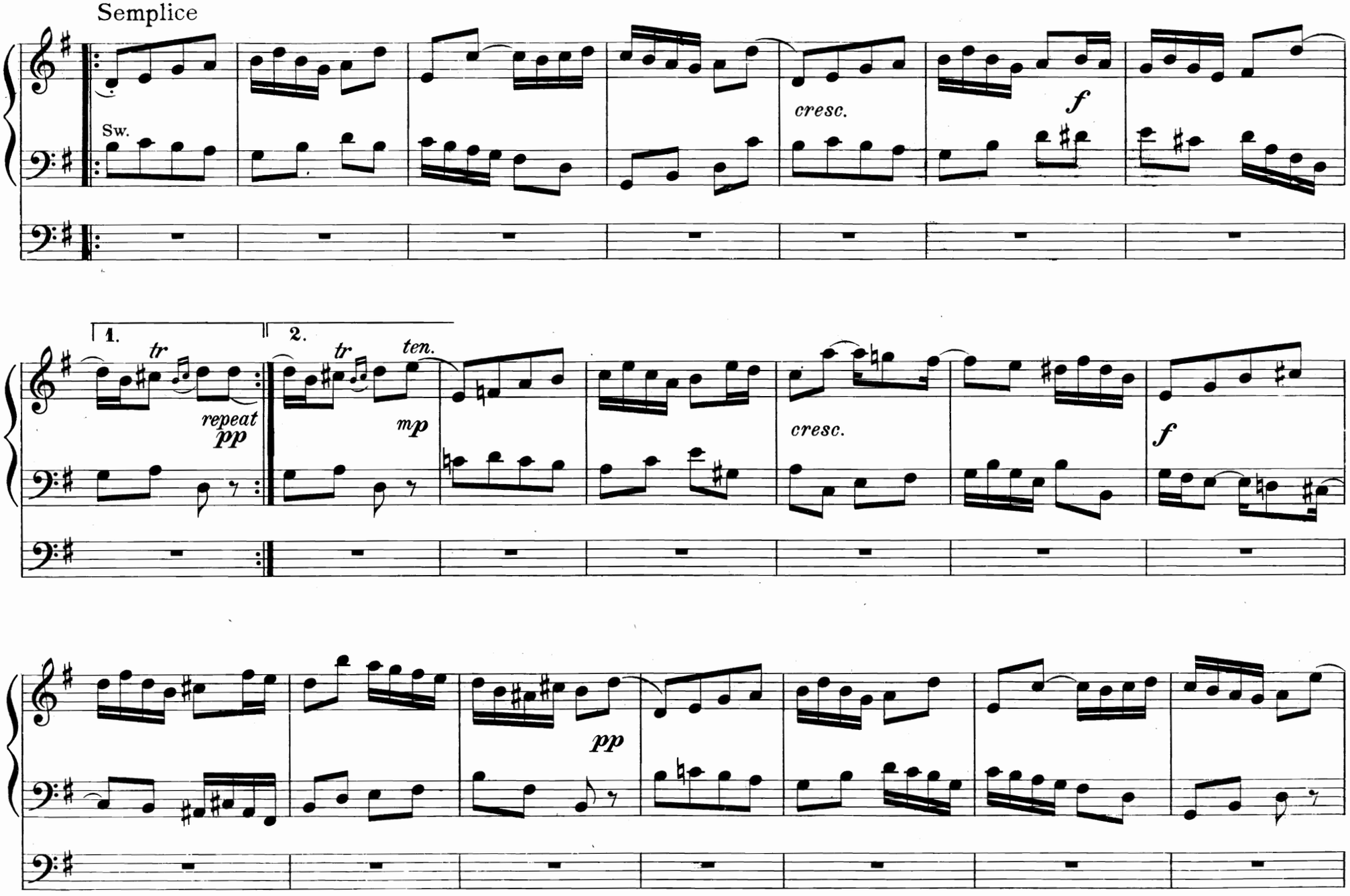
Semplice
Sw.
cresc.
f
1.
2.
tr
repeat
pp
tr
ten.
mp
cresc.
f
pp

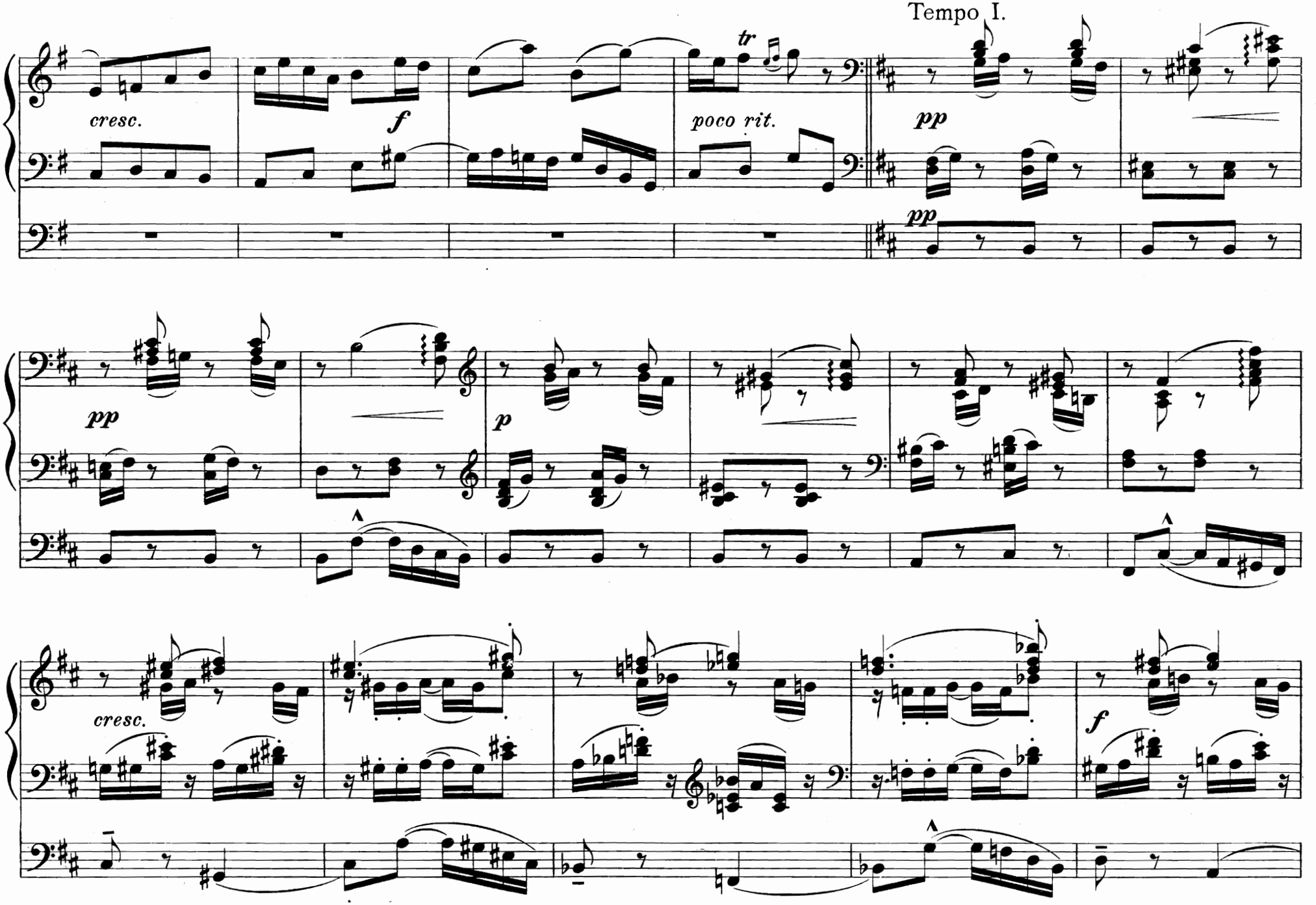
Tempo I.
cresc.
f
tr
poco rit.
pp
pp
pp
p
cresc.
f

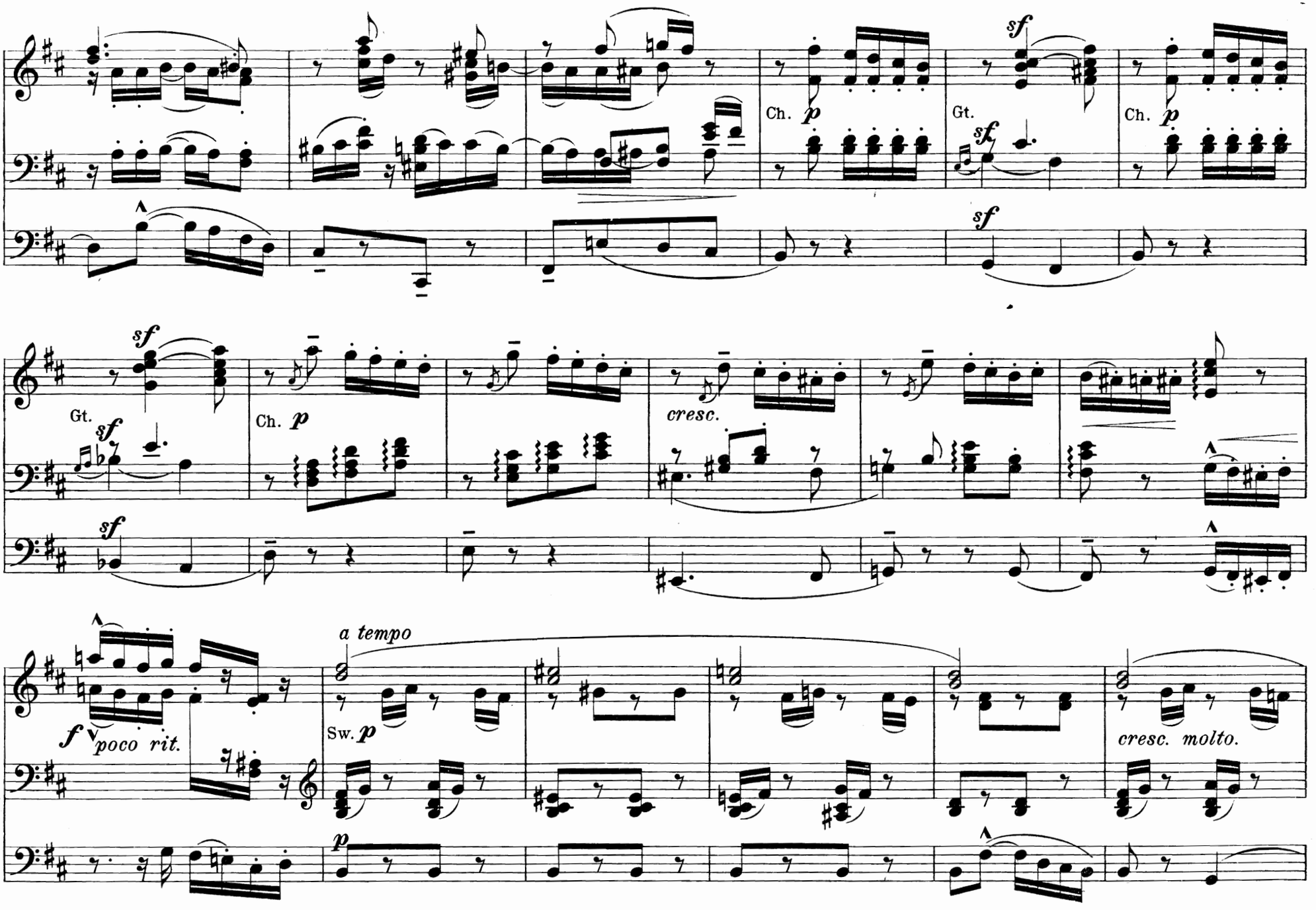
Ch. p
Gt.
sf
Ch. p
Gt.
sf
Ch. p
cresc.
f poco rit.
a tempo
Sw. p
p
cresc. molto.

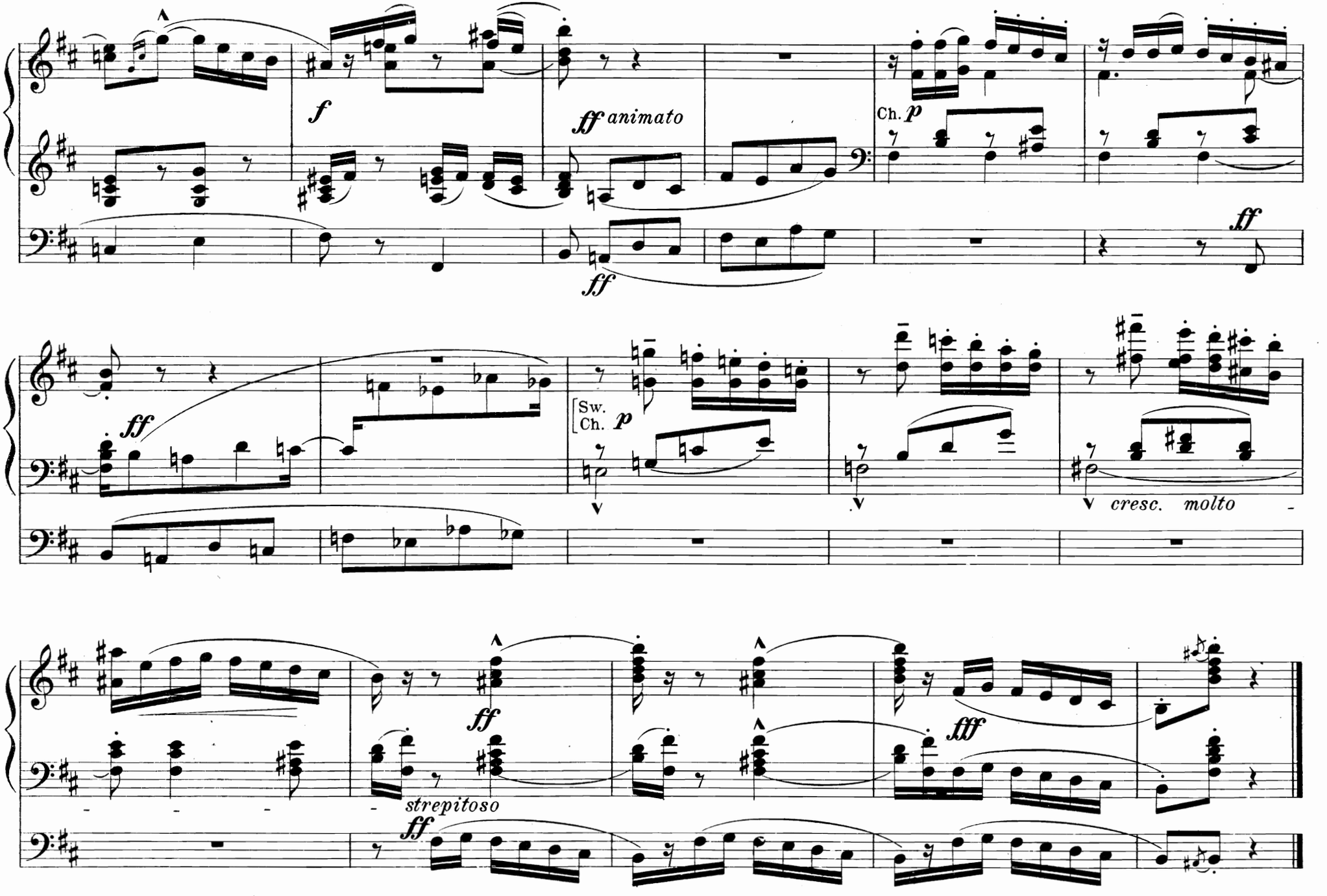
f
ff animato
Ch. p
ff
ff
ff
Sw.
Ch. p
cresc. molto
ff
fff
strepitoso
ff

III
Reverie

"And as I wake, sweet music breathe
Above, about, or underneath"
(Il Penseroso)

HUGH BLAIR
M. A. Mus. Doc. Cambridge

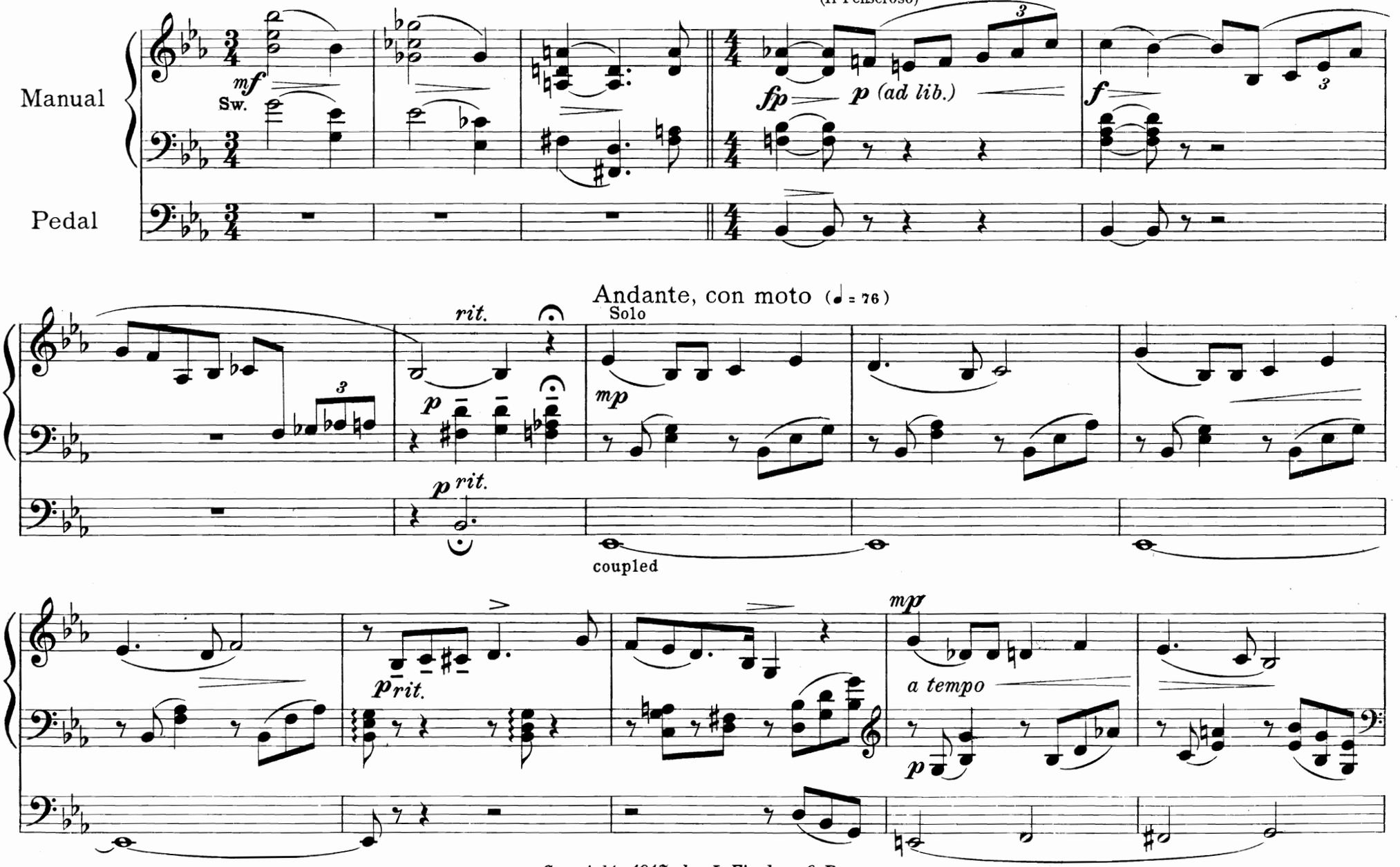

Copyright, 1917, by J. Fischer & Bro.
British Copyright Secured

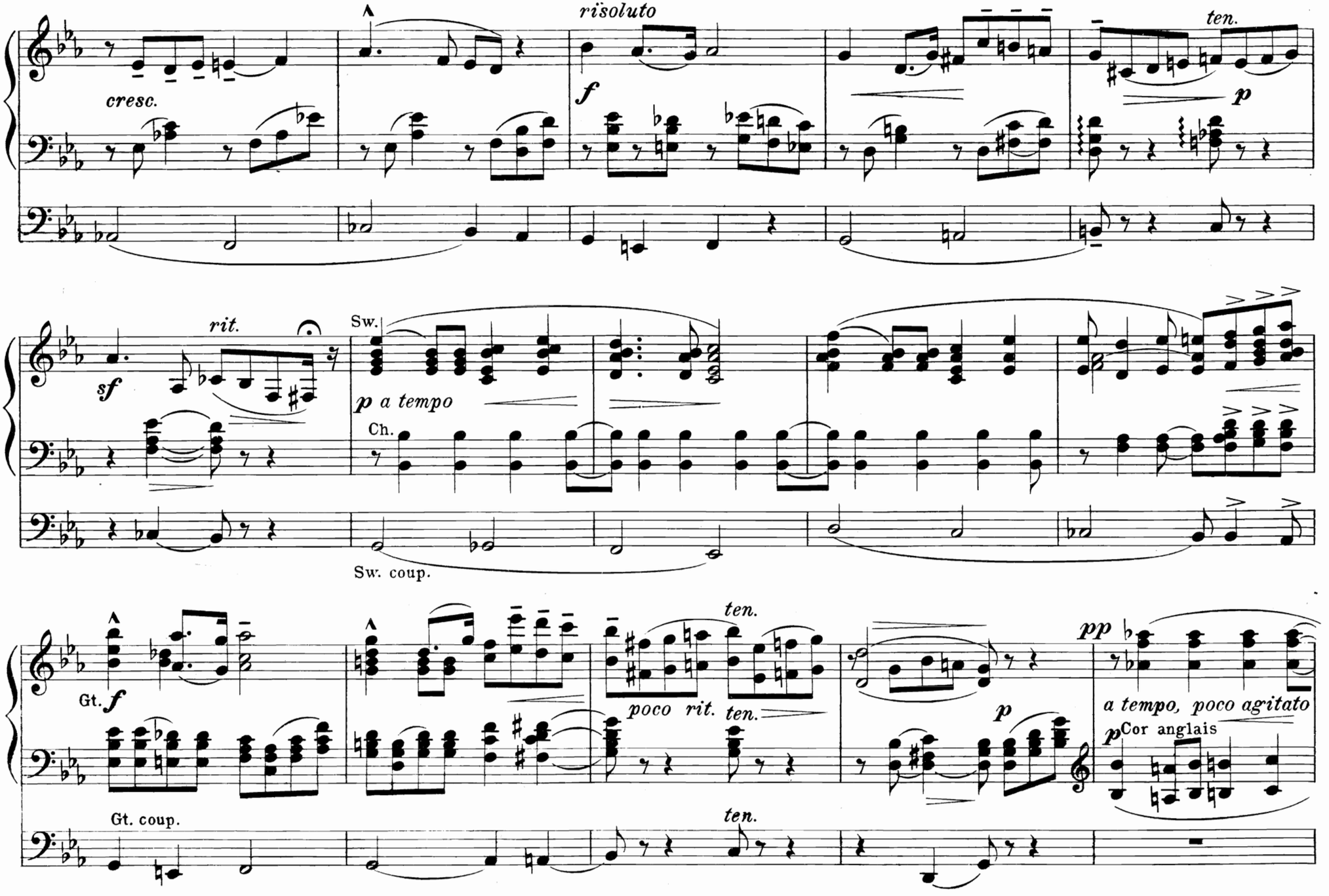
risoluto
ten.
cresc.
f
p
rit.
sf
Sw.
p a tempo
Ch.
Sw. coup.
ten.
pp
Gt.
f
poco rit.
ten.
p
a tempo, poco agitato
Cor anglais
p
Gt. coup.
ten.

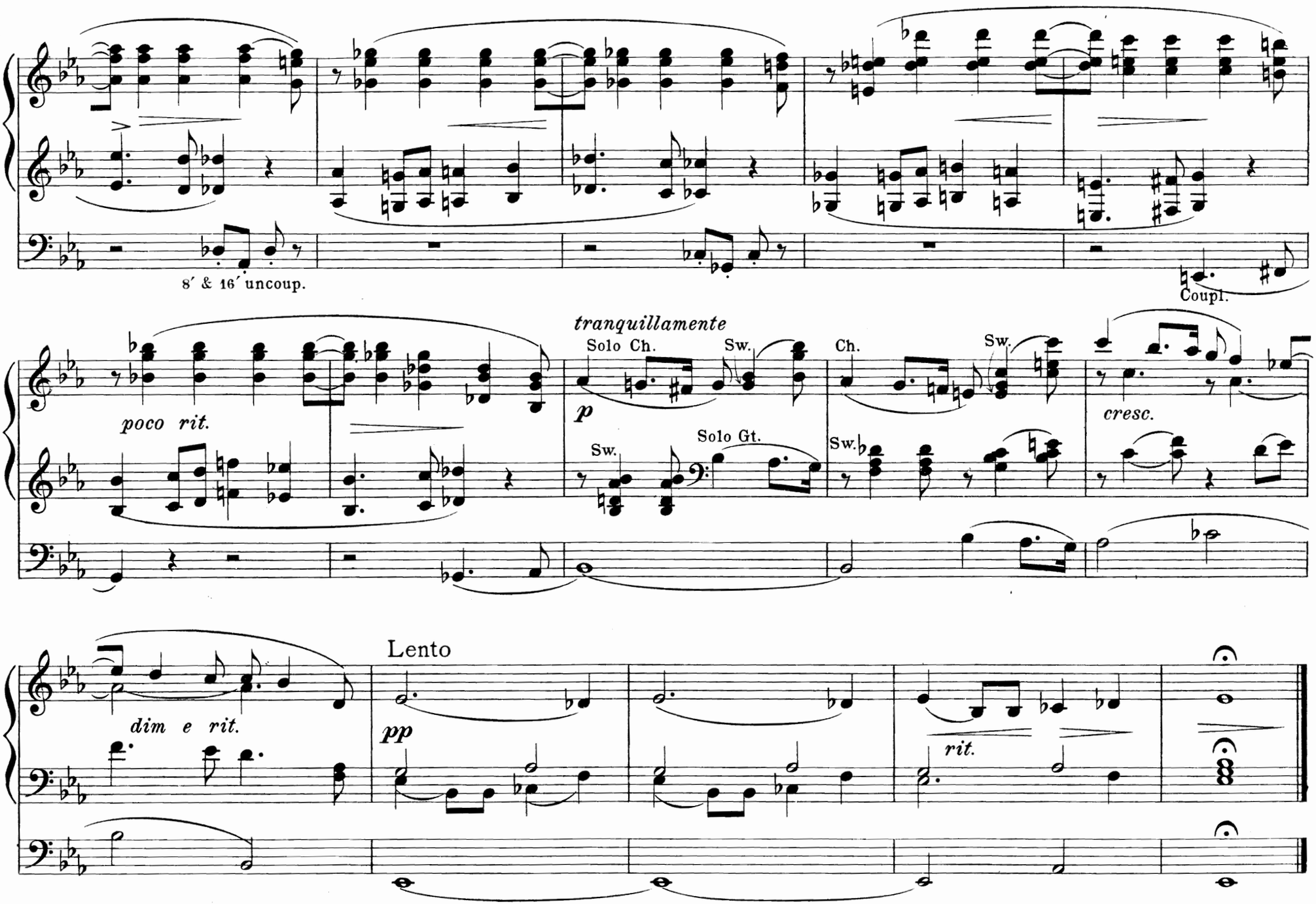
8′ & 16′ uncoup.
Coupl.
tranquillamente
Solo Ch.
Sw.
Ch.
Sw.
poco rit.
p
cresc.
Sw.
Solo Gt.
Sw.
Lento
dim e rit.
pp
rit.

IV

"Triumphing over Death, and Chance, and thee, O Time"
(Ode on Time)

HUGH BLAIR
M. A. Mus. Doc. Cambridge

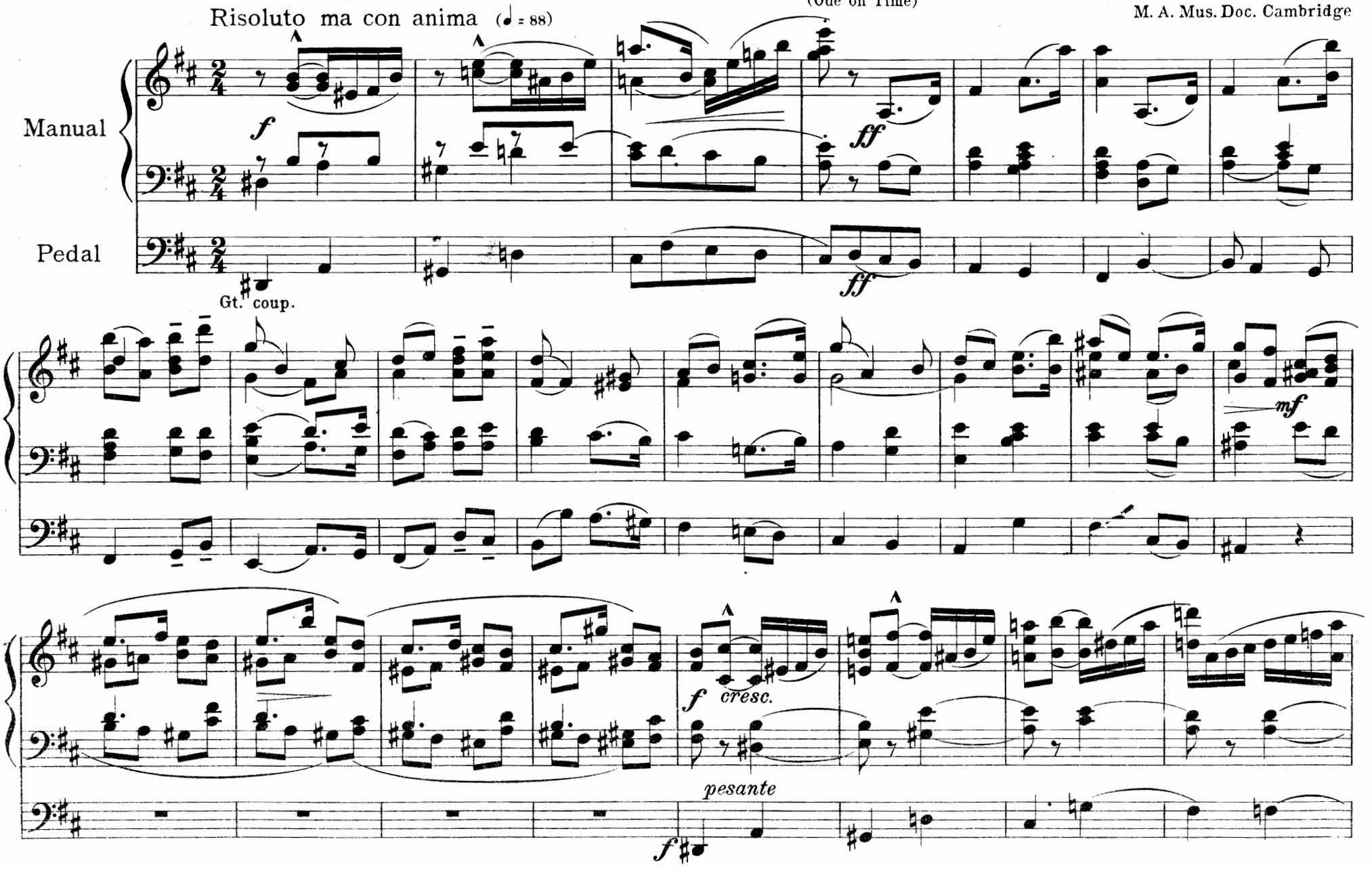

Copyright, 1917, by J. Fischer & Bro.
British Copyright Secured

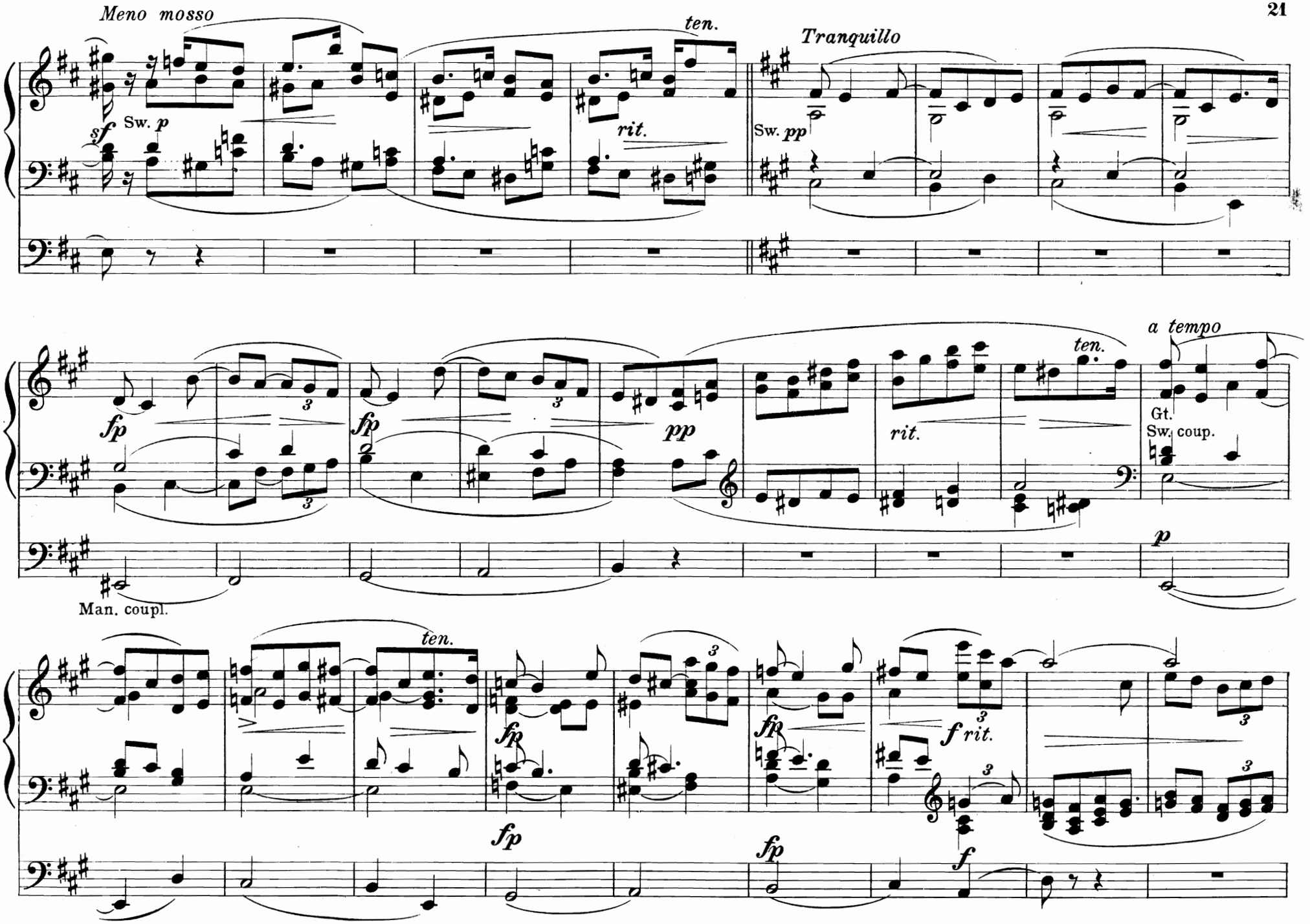
Meno mosso
ten.
Tranquillo
sf
Sw. p
rit.
Sw. pp
fp
fp
pp
rit.
ten.
a tempo
Gt.
Sw. coup.
Man. coupl.
p
ten.
fp
fp
fp
f rit.
f

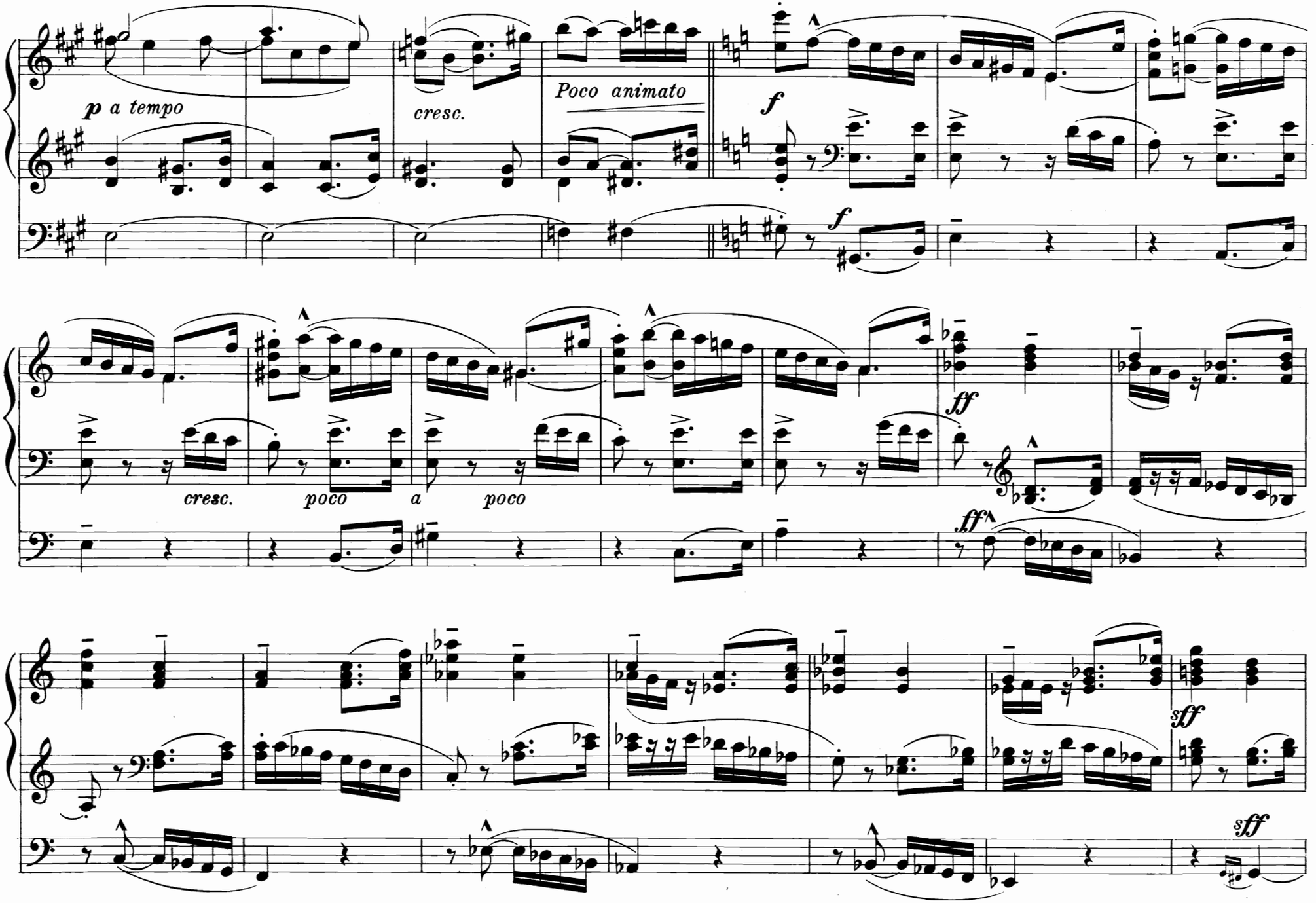
p a tempo
cresc.
Poco animato
f
f
cresc.
poco
a
poco
ff
ff
sff
sff

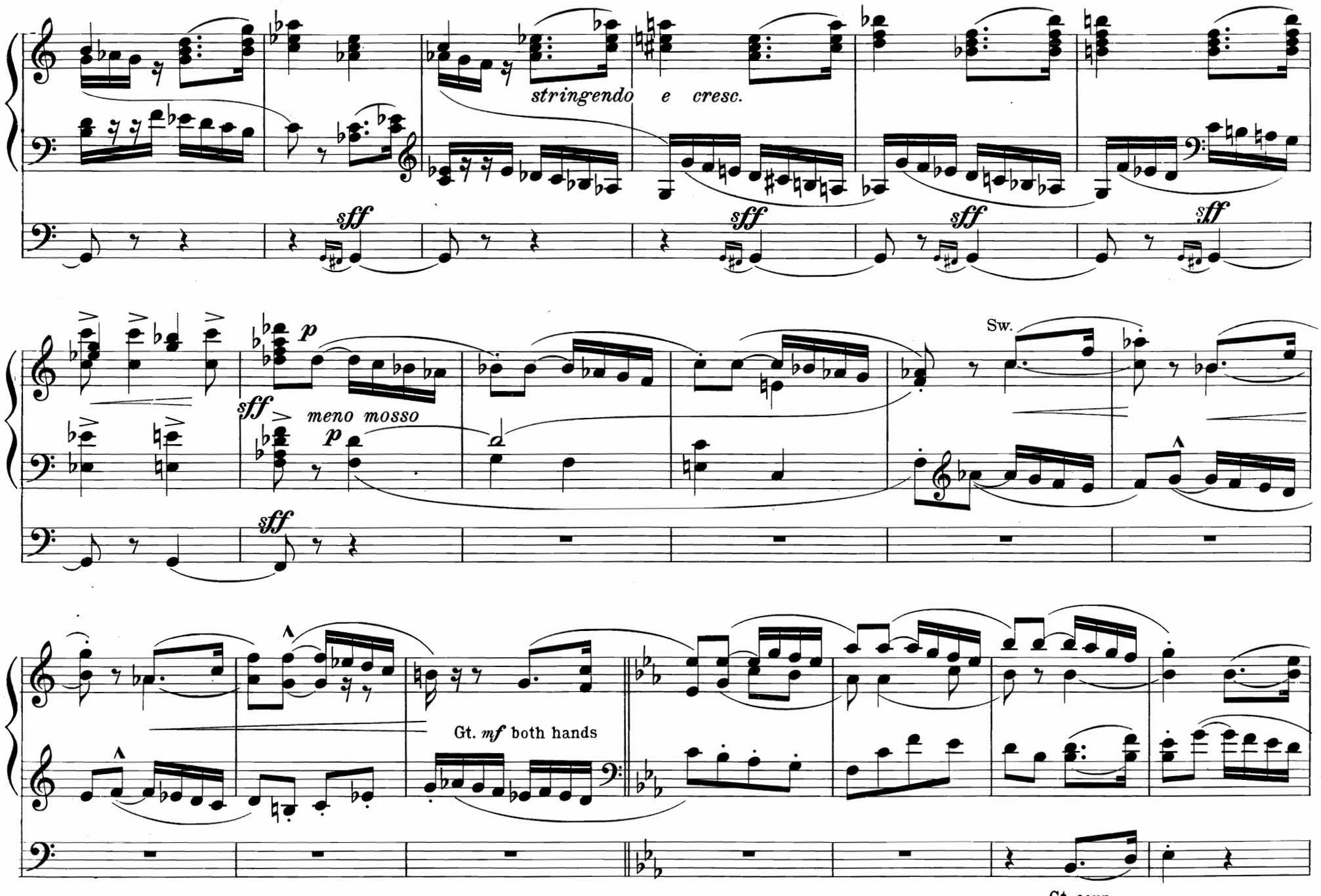
stringendo e cresc.
sff
sff
sff
sff
p
sff
meno mosso
p
sff
Sw.
Gt. mf both hands
Gt. coup.

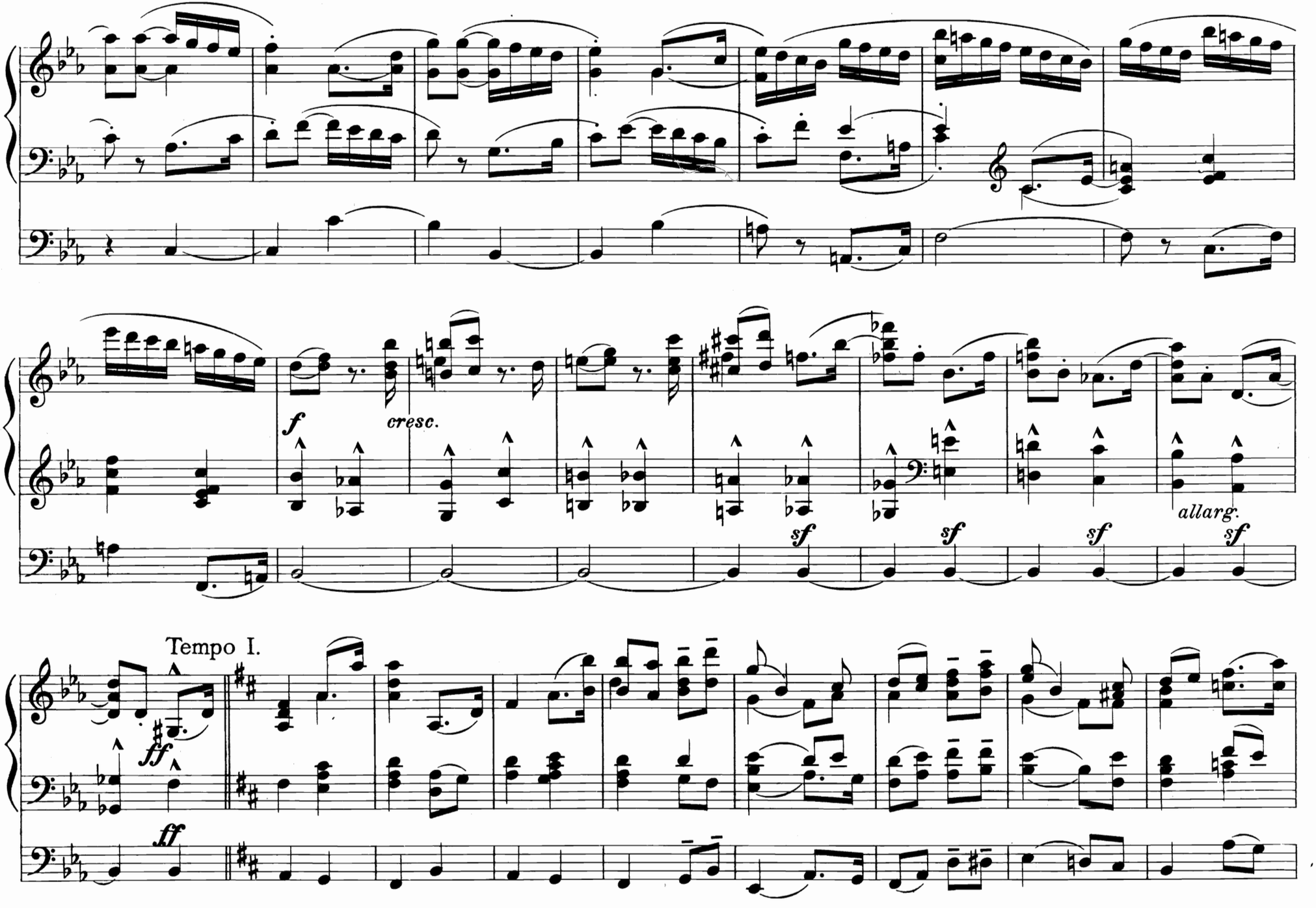
f
cresc.
sf
sf
sf
sf
allarg.
Tempo I.
ff
ff

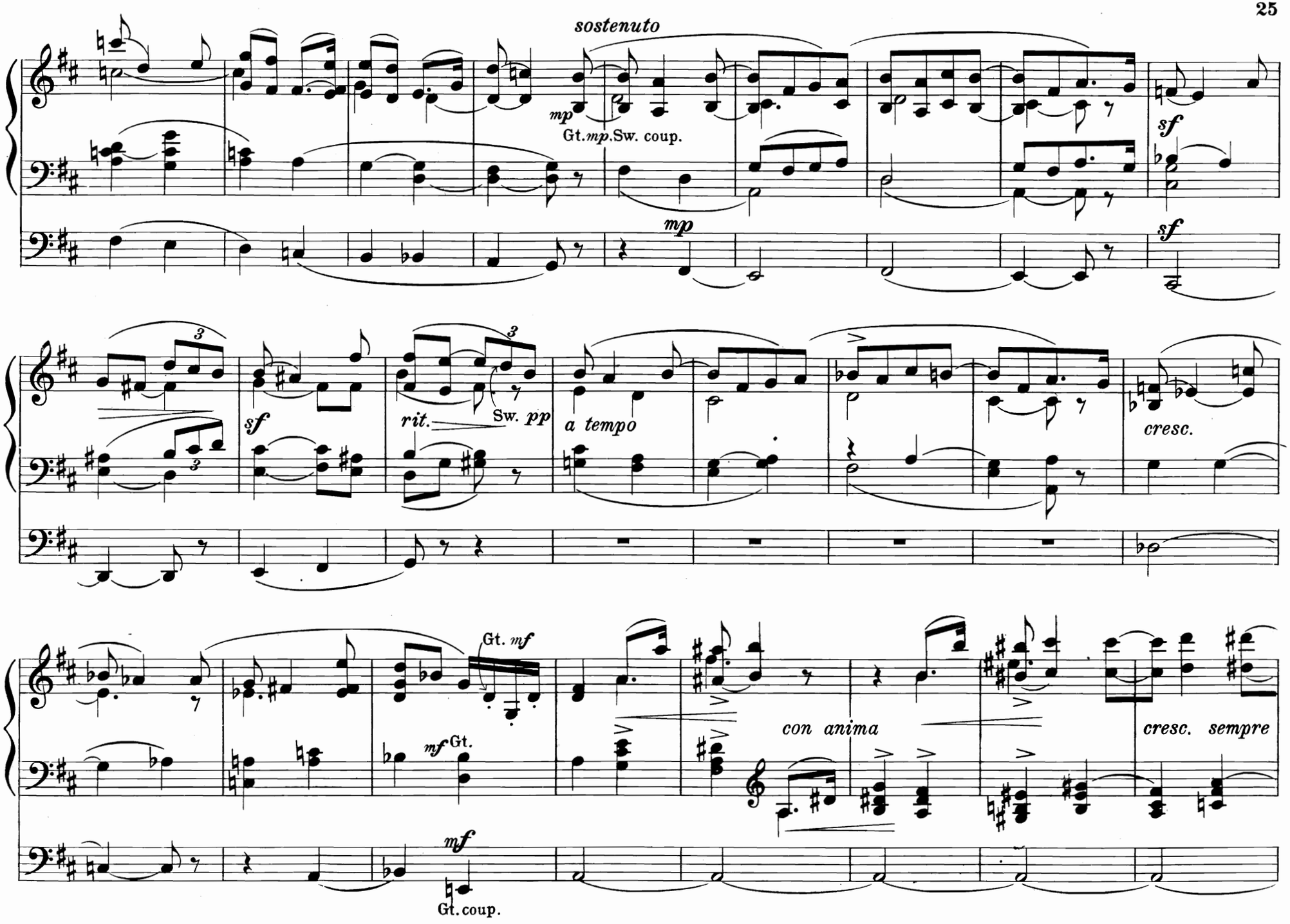
sostenuto
mp
Gt. mp. Sw. coup.
mp
sf
sf
sf
rit.
Sw. pp
a tempo
cresc.
Gt. mf
mf Gt.
mf
Gt. coup.
con anima
cresc. sempre

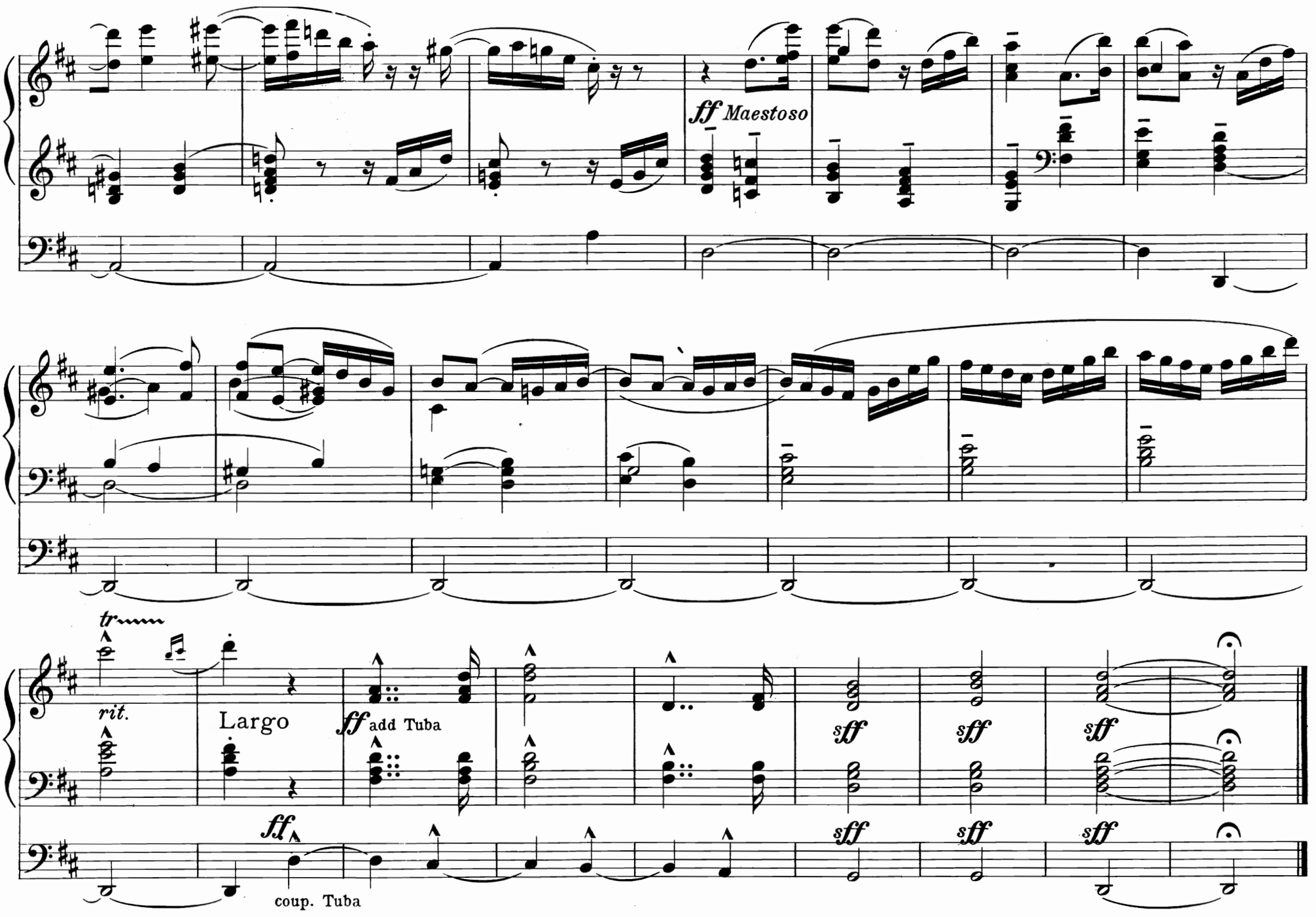
ff Maestoso
tr
rit.
Largo
ff add Tuba
ff
coup. Tuba
sff
sff
sff
sff
sff
sff

Fischer Edition of Organ Music

American Composers Series

Armstrong, W. D.
- Hymn .30
- Recitative, Aria and Choral .60
- Scherzino .50

Becker, René
- Chanson du Soir .60
- Chanson Matinale .60

Biedermann, E. J.
- Marche Nuptiale .60
- Marche Triomphale .60

Cadman, Charles Wakefield
- Caprice .60
- Legend .60
- Meditation (Db) .50

Day, H. Brooks
- Allegro Symphonique (Bb) 1.00
- March (F) .50
- Nocturne (Db) .60
- Romance (Ab) .60

Dethier, Gaston M.
- Albumleaf .60
- Andante Cantabile (Modern) .50
- Andante Grazioso (Ancient) .30
- Aria .40
- Ave Maria .50
- Barcarolle .50
- Cantilene Pastorale .40
- Caprice (The Brook) 1.50
- "Christmas" 1.50
- Elegy .50
- Festal Prelude 1.25
- Impromptu .60
- Intermezzo .60
- Lied .60
- Menuet .75
- Nocturne .60
- Passacaglia 1.00
- Pastoral Scene .60
- Pensée Printaniére .50
- Prelude (E) 1.25
- Procession Solennelle 1.00
- Reverie .50
- Scherzo 1.00
- Variations on an Ancient Xmas Carol 1.25

Dinelli, G.
- Christmas Pastorale "Herald Angels" .60

Dunn, James P.
- Chanson Passionèe .60

Ecker, Max
- Gavotte .60

Federlein, Gottfried H.
- Allegro Impetuoso 1.00
- Legend .60
- Saluto d'Amore .60
- Scherzo Pastorale 1.00
- Sunset and Evening Bells .75

Ferrata, G.
- Love Song .50
- Marche Triomphale 1.00
- Nocturne .75
- Reverie .75
- Reverie Triste .60
- Melodie Plaintive .50
- Wedding March 1.00
- Wedding Vow, The .50

Frysinger, J. Frank
- At Twilight .60
- Chant sans Paroles .60
- Chant Seraphique .75
- Eventide ("Abide with me") .60
- Meditation .60
- Nocturne .60
- Reverie .60
- Scherzo Symphonique 1.00
- Supplication .60
- Toccata 1.00
- Traumlied .75

Gillette, James R.
- Chant d'Amour .50
- Romance .50
- Scherzando (Dragon Flies) .60
- Shepherd's Tale, A .75
- Souvenir .60

Heaton, W.
- Allegretto Pastorale .60

Johnston, Edward
- Autumn .60
- Evensong .60

Johnston, Edward (Continued)
- Forest Vesper (Nocturne) .60
- Midsummer Caprice 1.00
- Resurrection Morn .75

Kinder, Ralph
- Cantilene du Soir .50
- In Moonlight .50
- In Springtime .75
- Jour de Printemps (Spring Day) 1.00
- Jubilate Amen. A Festal Prelude 1.00
- Prelude and Fugue (E min) 1.00
- Toccata in D 1.00

Klein, Bruno Oscar
- Secret d'Amour (Transc. by Clarence Eddy) .60

Knaebel, A. M.
- Fantasie de Concert "Il Trovatore" 1.00
- Gavotte (Bb) .60
- Grand Triumphal March .75
- Marche Funebre .40
- Marche Militaire .60

Lagarde, Alice
- March (Bb) .60
- Meditation .60

Matthews, J. S.
- Serenade .40

Miller, Russell King
- Berceuse .50
- Chanson Pastorale 1.00
- Cortêge .50
- Elegy .50
- Festival Postlude 1.00
- Impromptu .40
- Serenade .60

Mueller, Ignace
- Cantabile .35
- Elegie .35

Mueller, Fr. Raphael
- Adagio Pathetique .40
- Cantilena .50

Noble, T. Tertius
- An Elizabethan Idyll .60
- Mélancolique .60

Ockleston-Lippa, K.
- Melody in Db .50

Rhys-Herbert, W.
- Intermezzo from "Bethany" .50

Schminke, Oscar E.
- Marche Russe .75
- Mountain Idyll. Pastorale .60

Sheldon, Charles A.
- Caprice .75
- "Laudate Dominum" 1.00

Smith, Wenham
- Triumphal March 1.00

Stebbins, G. Waring
- Allegro Moderato .60

Storer, H. J.
- Andante (G) .40
- Andante Moderato, from "Sonata" .60
- Festal March .60
- Finale; Allegro Marziale, from "Sonata" .60
- Grand Chorus .60
- Intermezzo from "Sonata" .35
- Reverie Pastorale .35
- Sonata (G min.) 1.25

Sykes, Harry
- Novellette .60

Vincent, Henry B.
- En Route; Scherzo .75
- Oralaine; Gavotte .75
- Tavanay; Minuet .75

Ward, Frank
- Canzona .75
- Offertory 60
- Prelude Symphonique .50

Wiegand, J.
- Funeral March .60
- Wedding March .50

Wrightson, H. J.
- Badinage .50
- Caprice .50
- March .50
- Morning Thought .30
- Vespers .30

PUBLISHERS

J. FISCHER & BRO. - - - - - - NEW YORK

7, 8, 10 and 11, Bible House (Astor Place)