

# La Cenerentola Overture

VIOLONCELLO

Gioacchino Rossini

**Maestoso**

*p* *ff* *p* *ff* *ff* *p* *3* *ff* *p* *3* *ff* *vibrato* *p* *f* *p* *f* *p*

Rossini — La Cenerentola Overture

CELLO

Musical staff 2: Continuation of the melodic line. Dynamics include *f*. There are slurs and accents throughout.

Musical staff 3: Continuation of the melodic line. Dynamics include *p*. There are slurs and accents throughout.

Musical staff 4: Continuation of the melodic line. Dynamics include *ff*. There are slurs and accents throughout.

**Allegro vivace**

Musical staff 5: New section starting with a 2/4 time signature. Dynamics include *p*. There are slurs and accents throughout.

Musical staff 6: Continuation of the melodic line. Dynamics include *f*. There are slurs and accents throughout.

Musical staff 7: Continuation of the melodic line. Dynamics include *sf* and *p*. There are slurs and accents throughout.

Musical staff 8: Continuation of the melodic line. Dynamics include *p*. There are slurs and accents throughout.

Rossini — La Cenerentola Overture

4

CELLO

Rossini — La Cenerentola Overture

CELLO

5

5 ARCO

1 2 3 4 5 6 7 8 1 2 3 4 5 6 7 8

*pp*

1 2 3 4 5 6 7 8 1 2 3 4 5 6 7 8

*cresc. a poco a poco*

1 2 3 4 5 6 7 8 1 2 3 4 5 6 7 8

*f*

6

*ff*

*ff*

*p*

*ff*

*p*

7

PIZZ

*p*

*p*

ARCO

*p*

*f*

CELLO

1

*p*

8

*cresc.*

*ff*

9

*f*

*smorz.*

*p*

PIZZ.

*p*

ARCO

PIZZ.

ARCO

PIZZ.

Rossini — La Cenerentola Overture

CELLO

10 ARCO

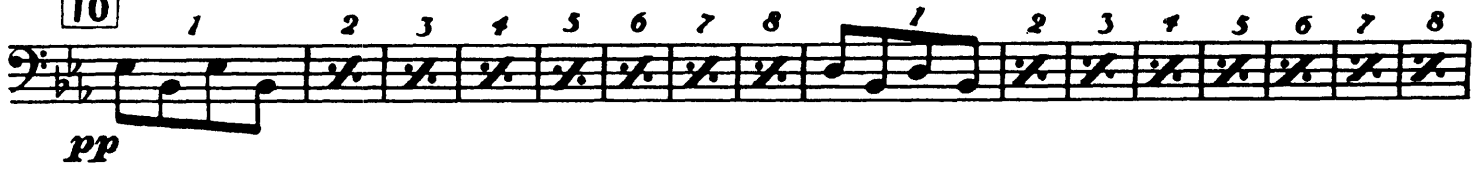

11

12

