

LES NATIONS

SONADES; et Suites de SIMPHONIES
EN TRIO.

*En quatre Livres Séparés; pour la Comodité
des Académies de Musique;
Et des Concerts particuliers .*

PAR

MONSIEUR COUPERIN.

*Organiste de la Chapelle du ROY; ordinaire
de la Musique de la Chambre de sa MAJESTE,
pour le Clavecin &c.*

Prix en blanc 10.^{tt}
pour les quatre parties .

A PARIS .

Chés } L'AUTEUR au coin de la rue neuve des bons Enfans,
 proche la place des Victoires .
 Le Sieur Boivin à la Règle d'or, rue Saint Honoré,
 vis-à-vis la rue des Bourdonnois .

Avec Privilége du Roy.

1726.

Gravé par L. Dieu.

LES NATIONS

Sonades, & Suites de Simphonies
EN TRIO.

Par Monsieur Couperin
Premier Ordre.

La
Francoise
Basse d'archet

Basse d'archet

Basse d'archet

3

Allemande.

* Sans lenteur

Reprise

fin.

Courante

Seconde Courante

Sarabande

On ne jouë que la petite reprise.

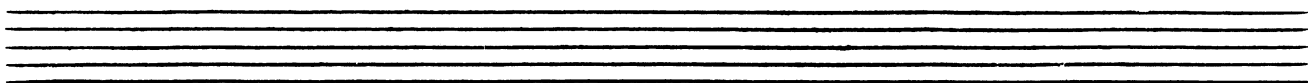

Gigue

*
gayment

*
Reprise

ournéz pour la Chaconne.
ou Passacaille

Chaconne, ou Passacaille

* Moderement

doux

fort

Basse d'archet

Gavotte

Menuet

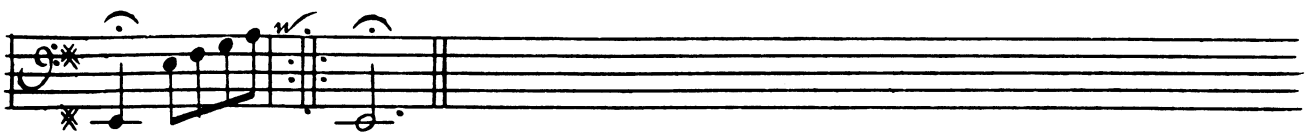

Fin

*Du premier Ordre
de
Trios.*

Second Ordre

Basse d'archet

L'Espagnole

gravement, et mesuré

doux

fort, et tres lentement

Vivement

affectueusement

Basse d'archet

Légerement

repos gaiement

repos gaiement

doux

Air tendre

Tournez vite

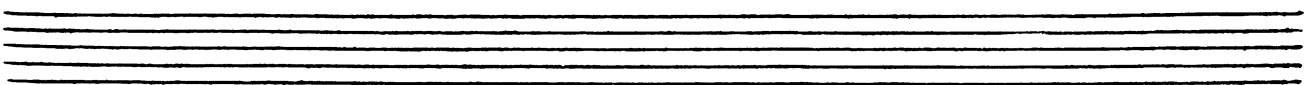

Basse d'archet

fort

Allemande

gracieusement

Reprise

Basse d'archet

R..

petite reprise

Courante

Noblement

Reprise

*Seconde
Courante*

un peu plus vivement

reprise

Sarabande

gravement

reprise

Basse d'archet

Gigue Lourée

3
modérément

Reprise

Gavote

tendrement, sans lenteur. Reprise.

doux

Rondeau

affectueusement

fin

1. Couplet

R... 2^e Couplet

Basse d'archet

13

R x x fin. 3.^e Couplet

Rondeau
jusqu'au mot fin

Bourée

gayement

Reprise

Basse du
Double de la Bourée
precedente.

Reprise

Passacaille

Basse d'archet

Basse d'archet

Fin
Du Second ordre
de
Trios.

Troisieme Ordre

Basse d'archet

L'Imperiale

grauement

doux

*Vivement,
et marqué*

Basse d'archet

Graument et marqué

très Lentement

Rondeau

Legèrement

Rondem.^t

Basse d'archet

16

Vivement

Fin

Allemande

Basse d'archet

Sans lenteur.

The Allemande section consists of five staves of music. The first staff begins with a treble clef, a key signature of one flat (B-flat), and a common time signature (C). The melody is written in a single voice. The second staff continues the melody. The third staff is labeled "Reprise" and features a key signature change to two flats (B-flat and E-flat). The fourth and fifth staves conclude the section with a double bar line.

Courante

The Courante section consists of five staves of music. The first staff begins with a treble clef, a key signature of one flat (B-flat), and a 3/2 time signature. The melody is written in a single voice. The second staff continues the melody. The third staff is labeled "Reprise" and features a key signature change to two flats (B-flat and E-flat). The fourth and fifth staves conclude the section with a double bar line.

Two empty musical staves are located at the bottom of the page, below the Courante section.

Seconde
Courante
plus marquée.

Sarabande

Bourée

Gigue

d'une Légereté modérée.

Reprise

Rondeau

gayement

fin I.^e Couplet

Rxx. 2.^e Couplet

Rxx. fin. 3.^e Couplet

Rondeau, Jusqu'au mot fin.

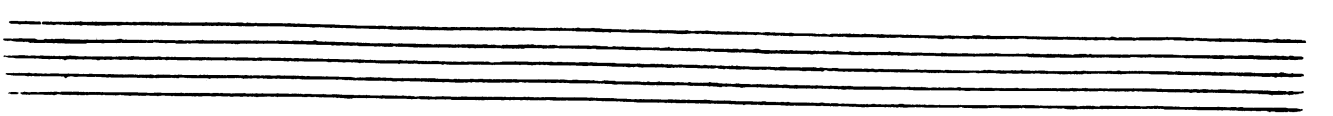

Basse d'archet

Chaconne

mineur

doux

fort

d.

f.

d.

f.

d.

f.

d.

f.

d.

f.

d.

f.

A = C F B^b

Basse d'archet

The main musical score for 'Basse d'archet' consists of ten staves of music. The notation includes various rhythmic values, slurs, and dynamic markings. A key signature change to one sharp (F#) is indicated by a double bar line with a sharp sign. The instruction '* gayement' is written below the third staff. A section marked 'A' begins on the second staff. The score concludes with a double bar line and a repeat sign.

Menuet

The 'Menuet' section begins with a 3/4 time signature and a key signature of one sharp. The notation features a mix of eighth and sixteenth notes, with some slurs and dynamic markings.

* *Reprise*

The 'Reprise' section consists of a series of repeated notes, primarily eighth notes, with some slurs and dynamic markings.

Quatrième Ordre

Basse d'archet

La
Piémontoise

Basse d'archet

** Vivement, et marqué*

très Lentement

Air

** gracieusement*

Second Air

doux

fort

doux

fort

doux

Basse d'archet

gravement; et marqué

Légerement

Four empty musical staves are provided at the bottom of the page for practice or additional notation.

Allemande *Basse d'archet* 27.

Noblement, et Sans lenteur

Reprise

fin.

Courante

Reprise

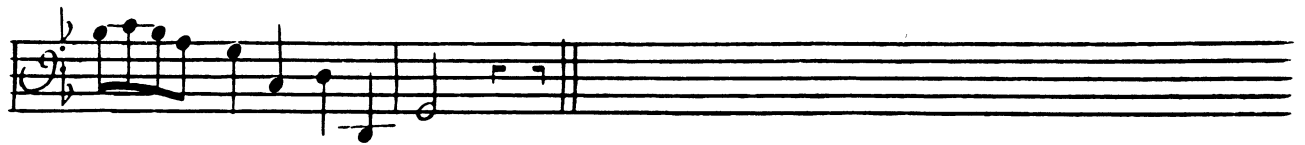

Tournéz pour la Seconde Courante.

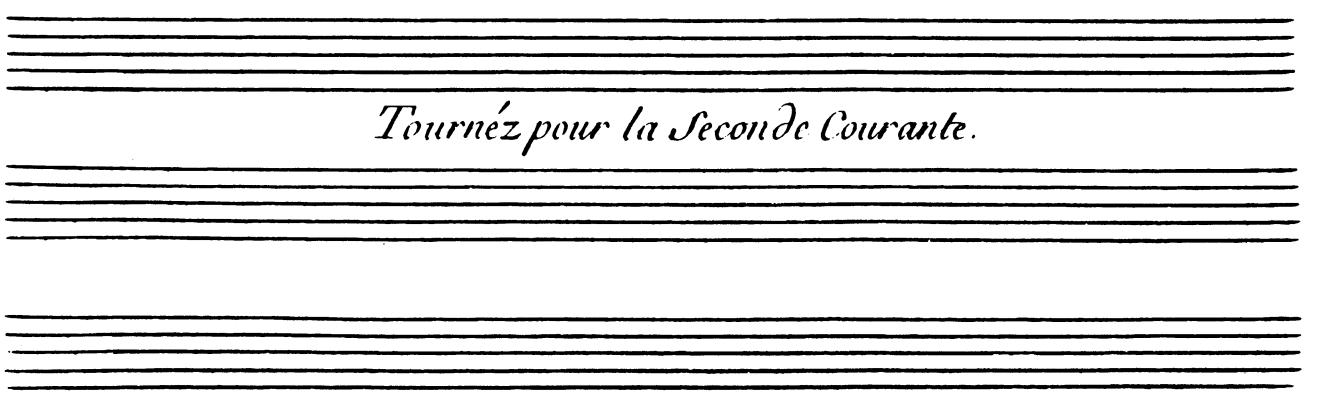

28.

Basse d'archet

Seconde
Courante

* *un peu plus gayement*

* * * * *

D E
* * * * *
Reprise

* * * * *

* * * * *

Sarabande

* *Tendrement*

* * * * *
Reprise

* * * * *

* * * * *

Rondeau

Basse d'archet

29

gayement

fin

I. Couplet

Rxx

2.e Couplet

Rxx fin

3. Couplet

Rxx

30.

Basse d'archet.

Gigue

*affectueusement,
quoy-que légèrement*

Reprise

doux

fin

Fin
Du premier Livre de
Trios.

Privilege General

Louis Par la Grace de Dieu, Roy de France et de Navarre: a nos amez et feaux Conseillers, les Gens tenant nos Cours de Parlement, Maîtres des Requestes ordinaires de notre Hôtel, Grand Conseil, Prévot de Paris, Baillifs, Sénéchaux, leurs Lieutenans Civils, et autres nos justiciars qu'il appartiendra, Salut François Couperin Compositeur Organiste de notre Chapelle et cy devant Maître de Clavecin de notre très Cher et bien aimé petit fils le d'Auphîn Duc de Bourgogne nous a fait très humblement représenter qu'il desireroit donner au Public plusieurs pièces de Musique de sa Composition s'il nous plaisoit de luy accorder nos lettres de Privilèges sur ce necessaires. A Ces Causes, nous luy avons permis, et permettons par ces presentes de faire graver et imprimer par tels graveurs et imprimeurs que bon luy semblera toutes les pièces de Musique de sa composition tant pour la Vocale que pour l'Instrumentalle Conjointement ou Separément en telle forme, et marge, Caractere, et partition, qu'il jugera a propos, jectés vendre par luy, ou par autre dans toute l'étendue de notre Royaume, pays, terres ou Seigneuries de notre Obeissance, pendant le tems et espace de Vingt Années Consecutives a compter du jour de la date des presentes. Faisons deffense a tous Libraires, Imprimeurs, Graveurs, et autres personnes, de quelque qualite, et condition quelles soient, en quelque lieu de notre Royaume que ce soit de graver, imprimer, faire graver, ou faire imprimer, vendre, ny debiter, ny contre-faire les dites Pièces de Musique, en tout ny en partie, sous quelque pretexte que ce soit, mesme d'impression étrangere, et autrement, sans le Consentement par escrit de l'exposant ou de ses ayans cause, sous peine de Confiscation des planches et des Exemplaires contrefaits, et trois mille Livres d'amende contre chascun des contrevenans, aplicable un tiers a l'Hospital general de notre bonne Ville de Paris, un tiers a l'exposant et l'autre tiers au Denonciateur, et de tous depens, dommages, et interests. a la Charge que ces presentes seront enregistrees es Registres de la Communauté des Imprimeurs et Libraires de Paris dans trois mois de ce jour, que la graveure, et impression des dites pièces de Musique sera faite dans notre Royaume, et non ailleurs, et ce en bon papier, et beaux Caracteres conformement aux reglemens de la Librairie, et qu'avant de les exposer en Vente, il en sera mis deux Exemplaires en notre Bibliothèque publique, un autre dans le Cabinet des Livres de notre Chasteau du Louvre, et un en celle de notre cher et feal Chevalier Chancelier de France le sieur Phelipeaux Comte de Pontchartrain Commandeur de nos Ordres, le tout a peine de nullité des presentes, du contenu des quelles, Vous Mandons et enjoignons de faire jouir l'exposant plainement et paisiblement sans souffrir qu'il luy soit fait aucun trouble ou empeschement, Voulons que la Copie des presentes qui sera imprimée au commencement ou a la fin de chascun des dits Ouvrages, soit tenue pour dument Signifiée, et quaux coppies collationnées par l'un de nos amez et feaux Conseillers Secretaires, soy soit adjointe comme a l'original. Commandons au premier notre Huisier ou sergent de faire pour l'exécution des presentes, tous actes requis et necessaires sans autre permission et nonobstant clameur de Haro, Charte Normande, et lettres a ce contraires: Car Tel est notre plaisir. Donne a Versailles ce quatorzième jour de May l'an de grace mil sept cent treize Et de notre regne le soixante onze.

Par le Roy en Son Conseil

Signé Lauthier avec Paraphe et Scellé

Registré sur le Registre N.º 3. de la Communauté des Libraires et Imprimeurs de Paris, Page 616. N.º 692. Conformement aux Reglemens, et notamment à l'Arrêt du 15 Aoust 1705. fait à Paris ce 7 Juin 1713. Signé L. Jofse, Syndic.

Les Exemplaires ont été fournis.

Gravé par L. Hui